3

ŠAHOVSKE KOMBINACIJE
ШАХМАТНЫЕ КОМБИНАЦИИ
CHESS COMBINATIONS
SCHACH-KOMBINATIONEN
COMBINAISONS D'ÉCHECS
COMBINACIONES DE AJEDREZ

ANTOLOGIJA
АНТОЛОГИЯ
ANTHOLOGY
ANTHOLOGIE
ANTHOLOGIE
ANTOLOGIA

Chess Informant

Made with ScanKromsator

ŠAHOVSKE KOMBINACIJE
ШАХМАТНЫЕ КОМБИНАЦИИ
CHESS COMBINATIONS
SCHACH-KOMBINATIONEN
COMBINAISONS D'ÉCHECS
COMBINACIONES DE AJEDREZ

ANTOLOGIJA
АНТОЛОГИЯ
ANTHOLOGY
ANTHOLOGIE
ANTHOLOGIE
ANTOLOGIA

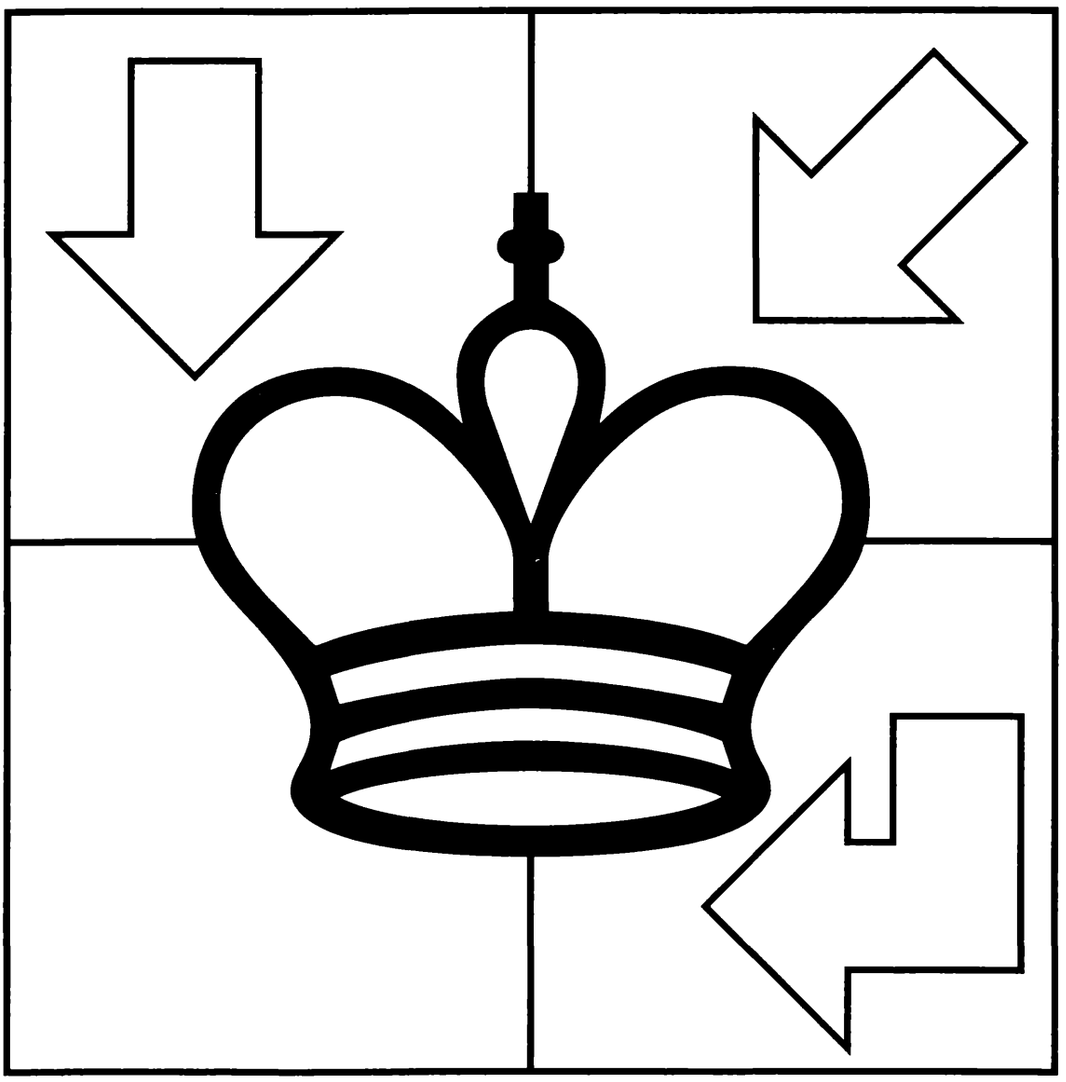

TREĆE IZDANJE • ТРЕТЬЕ ИЗДАНИЕ
THIRD EDITION • DRITTE AUFLAGE
TROISIÈME ÉDITION • TERCERA EDICIÓN

Chess Informant

Odgovorni urednik • Главный редактор • Editor-in-chief • Chefredakteur
Rédacteur en chef • Redactor en jefe

Zdenko Krnić

Redakcija • Редакционная коллегия • Editorial board • Redaktion
Collège de rédaction • Colegio de redacción

**Milan Bjelajac, Srđan Cvetković, Zdenko Krnić, Miroslav Lukić,
Ivan Marković, Aleksandar Matanović, Tomislav Paunović,
Saša Veličković, Nenad Vukmirović**

Direktor • Директор • Director • Direktor • Directeur • Director

Zdenko Krnić

Predsednik • Президент • President • Präsident • Président • Presidente

Aleksandar Matanović

© Copyright 2005 Šahovski informator

All rights reserved. No part of this publication may be reproduced,
stored in a retrieval system or transmitted in any form or by any means:
electronic, magnetic tape, mechanical, photocopying, recording or otherwise,
without prior permission in writing from the publisher.

No part of the Chess Informant system (classifications of openings, endings
and combinations, code system, etc.) may be used in other publications
without prior permission in writing from the publisher.

ISBN: 86-7297-053-5

Izdavač • Издатель • Publisher • Herausgeber • Editeur • Editorial

Šahovski informator

11001 Beograd, Francuska 31, PO Box 375, Srbija i Crna Gora
Phone: (381 11) 186-498, 2630-109; Fax: (381 11) 2626-583
E-mail: info@sahovski.co.yu; Internet: http://www.sahovski.co.yu, http://www.sahovski.com

SADRŽAJ • СОДЕРЖАНИЕ • CONTENTS • INHALT SOMMAIRE • SUMARIO

Predgovor • Предисловие • Foreword • Vorwort • Préface • Prólogo 4

Sistem znakova • Система знаков • System of signs • Zeichenerklärung
Système de symboles • Sistema de signos 5

Klasifikacija • Классификация • Classification • Klassifizierung
Classification • Clasificación 8

Educative examples

I 11
II 52
III 55

Practical examples

I

1 61
2 206
3 367

II

1 456
2 467
3 480

III

1 490
2 519
3 533

Registar • Индекс • Index • Register • Registre • Registro 540

Komentatori • Комментаторы • Commentators • Kommentatoren
Commentateurs • Comentaristas 568

Foreword

Chess combination is a forced variation with a sacrifice which leads to a positive result...

The third edition of the *Anthology of Chess Combinations* features several major changes introduced by the Chess Informant Editorial Board. The main one being that it has been divided into two main parts: educative and practical examples.

As a foundation for the first part, the previous edition of the Anthology has been used with our original classification keys pertaining to fundamental tactical motifs. All the material inherited from the previous edition underwent rigorous re-examination by critically-minded experts from the Editorial Board armed with top-level computer engines to ensure the high-quality of the examples.

The second part has been produced to incorporate the elements of a workbook with some of the more recent examples divided into three groups to maintain a clear-cut structure. Our editors also opted to omit a number of old examples for newer, more challenging brain teasers. Each group has three levels of difficulty without any classification keys, thereby prohibiting the prospective solver from benefiting from any hints. However, index of the themes is made available at the end of each level.

- ◆1 Warm-up
- ◆2 Examples of intermediate difficulty
- ◆3 Challenging examples

The big names are included, of course, but even more interesting are their annotations to the games, as they produce an excellent testimony to the depth of some extraordinary ideas that could otherwise have been left unnoticed. We hope that the third edition of the *Anthology of Chess Combinations* will help readers develop a greater appreciation for the art of combinative chess and a fundamental understanding of how it can be achieved.

Sign * following the black player's family name indicates that the displayed position stems from an important line from the game analysis, and that it did not occur as a result of the game's original move sequence.

EDITORIAL BOARD

SISTEM ZNAKOVA • СИСТЕМА ЗНАКОВ • SYSTEM OF SIGNS ZEICHENERKLÄRUNG • SYSTÈME DE SYMBOLES SISTEMA DE SIGNOS • SPIEGAZIONE DEI SEGNI TECKENFÖRKLARING • 符号系统 • نظام الرموز

± beli stoji malo bolje • у белых несколько лучше • white stands slightly better • Weiss steht etwas besser • les blancs sont un peu mieux • el blanco está algo mejor • il bianco sta un po' meglio • vit står något bättre • 白子稍占优势 • وضع الابيض افضل نوعا ما

∓ crni stoji malo bolje • у черных несколько лучше • black stands slightly better • Schwarz steht etwas besser • les noirs sont un peu mieux • el negro está algo mejor • il nero sta un po' meglio • svart står något bättre • 黑子稍占优势 • وضع الاسود افضل نوعا ما

± beli stoji bolje • у белых лучше • white has the upper hand • Weiss steht besser • les blancs sont mieux • el blanco está mejor • il bianco sta meglio • vit står bättre • 白子占优势 • الابيض في وضع مسيطر

∓ crni stoji bolje • у черных лучше • black has the upper hand • Schwarz steht besser • les noirs sont mieux • el negro está mejor • il nero sta meglio • svart står bättre • 黑子占优势 • الاسود فى وضع مسيطر

+− beli ima odlučujuću prednost • у белых решающее преимущество • white has a decisive advantage • Weiss hat entscheidenden Vorteil • les blancs ont un avantage décisif • el blanco tiene una ventaja decisiva • il bianco é in vantaggio decisivo • vit har avgörande fördel • 白子占绝对优势 • الابيض يتمتع بافضلية حاسمة

−+ crni ima odlučujuću prednost • у черных решающее преимущество • black has a decisive advantage • Schwarz hat entscheidenden Vorteil • les noirs ont un avantage décisif • el negro tiene una ventaja decisiva • il nero é in vantaggio decisivo • svart har avgörande fördel • 黑子占绝对优势 • الاسود يتمتع بافضلية حاسمة

= jednako • равно • even • ausgeglichen • égalité • igual • equivalente • lika • 势均力敌 • تكافؤ

∞ neizvesno • неизвестно • unclear • unklar • incertain • incierto • incerto • oklar • 局势不明朗 • غير واضح

⩰ kompenzacija za materijal • компенсация за материал • with compensation for the material • mit Kompensation für den materiellen Nachteil • avec compensation pour le matériel • con compensación por el material • con compenso per il vantaggio materiale avversario • med kompensation för materialet • 换子互吃 • مع تعويض خسارة القطع

⟳ razvojna prednost • преимущество в развитии • development advantage • Entwicklungsvorsprung • avantage de développement • ventaja de desarrollo • vantaggio di sviluppo • utvecklingsförsprång • 布局上的优势 • افضلية للتطور

○ prostorna prednost • преимущество в пространстве • greater board room • beherrscht mehr Raum • avantage d'espace • ventaja de espacio • maggior vantaggio spaziale • terrängfördel • 空间的优势 • افضلية مكانية على الرقعة

→ sa napadom • с атакой • with attack • mit Angriff • avec attaque • con ataque • con attacco • med angrepp • 采取进攻 • مع الهجوم

↑ sa inicijativom • с инициативой • with initiative • mit Initiative • avec initiative • con iniciative • con iniziativa • med initiativ • 首创的；主动的 • مع المبادرة

⇆ sa protivigrom • с контригрой • with counter-play • mit Gegenspiel • avec contre-jeu • con contrajuego • con controgioco • med motspel • 反攻 • مع لعب مضاد

⊙ iznudica • цугцванг • zugzwang • Zugzwang • zugzwang • zugzwang • zugzwang • dragtvång • 被逼的一着棋 • روعرواغ

mat • мат • mate • matt • mat • mate • matto • matt • 将死（对方的王） • امالة الشاه

! vrlo dobar potez • очень хороший ход • a very good move • ein sehr guter Zug • très bon coup • muy buena jugada • buona mossa • ett bra drag • 高着 • نقلة جيدة جدا

!! odličan potez • отличный ход • an excellent move • ein ausgezeichneter Zug • excellent coup • excelente jugada • mossa ottima • ett utmärkt drag • 妙着 • نقلة ممتازة

? slab potez • слабый ход • a mistake • ein schwacher Zug • coup faible • mala jugada • mossa debole • ett dåligt drag • 坏着 • نقلة خطأ

?? gruba greška • грубая ошибка • a blunder • ein grober Fehler • erreur grave • grave error • grave errore • ett grovt fel • 严重的失误 • نقلة سيئة جدا

!? potez zaslužuje pažnju • ход заслуживающий внимания • a move deserving attention • ein beachtenswerter Zug • coup qui mérite l'attention • jugada que merece atención • mossa degna di considerazione • ett drag som förtjänar uppmärksamhet • 应引起注意的一着棋 • نقلة تستحق الانتباه

?! sumnjiv potez • сомнительный ход • a dubious move • ein Zug von zweifelhaftem Wert • coup de valeur douteuse • jugada de dudoso valor • mossa dubbia • ett tvivelaktigt drag • 可疑的一着棋 • نقلة مشكوك في صحتها

△ sa idejom • с идеей • with the idea • mit der Idee • avec l'idée • con idea • con l'idea • med idén • 主意 • بتصور

□ jedini potez • единственный ход • only move • der einzig spielbare Zug • le seul coup • unica jugada • unica mossa • enda draget • 唯一的一着（棋） • النقلة الوحيدة

⌓ bolje je • лучше • better is • besser ist • meilleur est • es mejor • è meglio • bättre är • 更好 • الافضل هو

⇔ linija • линия • file • Linie • colonne • linea • linea • linje • 线 • الرتل

⇗ dijagonala • диагональ • diagonal • Diagonale • diagonale • diagonal • diagonal • diagonal • 对角 • القطر

⊞ centar • центр • centre • Zentrum • centre • centro • centro • centrum • 中心 • المركز

» kraljevo krilo • королевский фланг • king's side • Königsflügel • aile-roi • flanco de rey • lato di R • kungsflygeln • 王侧 • جناح الملك

« damino krilo • ферзевый фланг • queen's side • Damenflügel • aile-dame • flanco de dama • lato di D • damflygeln • 后侧 • جناح الملكة

× slaba tačka • слабый пункт • weak point • schwacher Punkt • point faible • punto débil • punto debole • svaghet • 弱点 • نقطة ضعف

⊥ završnica • эндшпиль • ending • Endspiel • finale • final • finale • slutspel • 终局 • المرحلة النهائية

⧉ lovački par • два слона • pair of bishops • Läuferpaar • paire de fous • pareja de alfiles • la coppia degli alfieri • löparpar • 双象 • العبلان

⧉ raznobojni lovci • разноцветные слоны • bishops of opposite color • ungleichfarbige Läufer • fous de couleurs opposées • alfiles de distinto color • alfieri di colore diverso • löpare med olika färg • 不同色的象 • فيلان من لونين مختلفين

■ istobojni lovci • одноцветные слоны • bishops of the same color • gleichfarbige Läufer • fous de même couleur • alfiles del mismo color • alfieri di colore uguale • löpare med samma färg • 同色的象 • فيلان من نفس اللون

oo vezani pešaci • связанные пешки • united pawns • verbundene Bauern • pions liés • peones unidos • pedoni uniti • garderade bönder • 成对角位的两个兵 • بيادق مرتبطة

o·o razdvojeni pešaci • изолированные пешки • separated pawns • isolierte Bauern • pions isolés • peones aislados • pedoni isolati • isolerade bönder • 不呼应的两个兵 • بيادق منفصلة

o
o udvojeni pešaci • сдвоенные пешки • double pawns • Doppelbauern • pions doublés • peones dobles • pedoni doppi • dubbel bönder • 前后位的两个兵 • بيادق مزدوجة

♙ slobodan pešak • проходная пешка • passed pawn • Freibauer • pion passé • peón pasado • pedone libero • fribonde • 孤立的兵 • بيدق حر

> prednost u broju pešaka • преимущество в числе пешек • advantage in number of pawns • im Bauernmehrbesitz • avantage quantitatif en pions • ventaja en el número de peones • vantaggio quantitativo dei pedoni • fördel i antal bönder • 兵在数量上的优势 • الأفضلية بعدد البيادق

⊕ vreme • время • time • Zeit • temps • tiempo • tempo • tid • 时间 • الوقت

86/203 Šahovski informator • Шахматный информатор • Chess Informant • Schach-informator • Informateur d'échecs • Informador ajedrecistico • Informatore scacchistico • Schack-informator • 国际象棋通报 • دليل الشطرنج

E 12 Enciklopedija šahovskih otvaranja • Энциклопедия шахматных дебютов • Encyclopaedia of Chess Openings • Enzyklopädie der Schacheröffnungen • Encyclopédie des ouvertures d'échecs • Enciclopedia de aperturas de ajedrez • Enciclopedia delle aperture negli scacchi • Encyklopedi över schacköppningar • 国际象棋开局全书 • موسوعة افتتاحيات الشطرنج

♖ 3/b Enciklopedija šahovskih završnica • Энциклопедия шахматных окончаний • Encyclopaedia of Chess Endings • Enzyklopädie der Schachendspiele • Encyclopédie des finales d'échecs • Enciclopedia de finales de ajedrez • Enciclopedia dei finali negli scacchi • Encyklopedi över slutspel i schack • 国际象棋残局全书 • موسوعة نهائيات الشطرنج

N novost • новинка • a novelty • eine Neuerung • nouveauté • novedad • un'innovazione • nyhet • 信息 • جديد مبتكر

(ch) šampionat • чемпионат • championship • Meisterschaft • championnat • campeonato • campionato • mästerskap • 冠军赛 • البطوله

(izt) međuzonski turnir • межзональный турнир • interzonal tournament • Interzonenturnier • tournoi interzonal • torneo interzonal • torneo interzonale • interzonturnering • 级别间循环赛 • دوره مباريات للساطق

(ct) turnir kandidata • турнир претендентов • candidates' tournament • Kandidatenturnier • tournoi des candidats • torneo de candidatos • torneo dei candidati • kandidatturnering • 国际象棋大师进级赛 • دورة مباريات للمرشحين

(m) meč • матч • match • Wettkampf • match • encuentro • match • match • 比赛 • مباراة

(ol) olimpijada • олимпиада • olympiad • Olympiade • olympiade • olimpiada • olimpiade • olympiad • 奥林匹克赛 • الاولمبياد

corr. dopisna partija • партия по переписке • correspondence game • Fernpartie • partie par correspondance • partida por correspondencia • partita per corrispondenza • korrespondensparti • 通讯象棋 • لعبة او مباراة بالمراسلة

RR primedba redakcije • примечание редакции • editorial comment • Anmerkung der Redaktion • remarque de la rédaction • nota de la redacción • nota redazionale • redaktionens anmärkning • 编辑部意见 • تعليق هيئة التحرير

R razni potezi • разные ходы • various moves • verschiedene Züge • différents coups • diferentes movidas • mosse varie • olika drag • 不同的走法 • نقلات متنوعة

∟ sa • с • with • mit • avec • con • con • med • 和 • مع

⌟ bez • без • without • ohne • sans • sin • senza • utan • 没有，除了 • بدون

‖ itd. • и.т.д. • etc • usw. • etc. • etc • ecc • o.s.v. • 等等 • الخ

— vidi • смотри • see • siehe • voir • ved • vedi • se • 看 • انظر

KLASIFIKACIJA • КЛАССИФИКАЦИЯ • CLASSIFICATION
KLASSIFIZIERUNG • CLASSIFICATION • CLASIFICACION

I Kombinacije sa matnim napadom
Матовые комбинации
Combinations with mating attack
Mattkombinationen
Combinaisons avec attaque menant de mat
Combinaciones con ataque de mate

II Kombinacije za postizanje remija
Комбинации для достижения ничьи
Combinations to reach the draw
Remiskombinationen
Combinaisons amenant la nulle
Combinaciones para conseguir tablas

III Ostale kombinacije
Остальные комбинации
Other combinations
Andere Kombinationen
Les autres combinaisons
Las demás combinaciones

a

Razbijanje odbrane
Устранение защиты
Annihilation of defence
Beseitigung der Verteidigung
Brise de la défense
Destrucción de la defensa

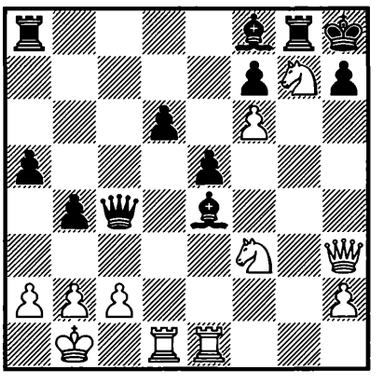

556. 1. ♖e4!

b

Blokada
Блокада
Blockade
Blockade
Blocage
Bloqueo

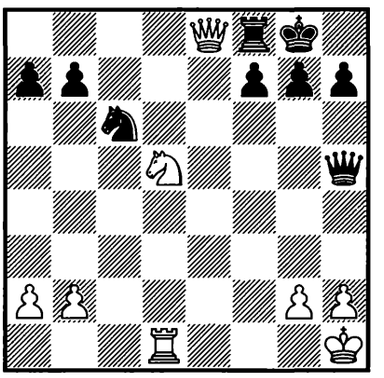

371. 1. ♘e7!

c

Oslobađanje prostora
Освобождение линии или поля
Clearance
Räumung
Création d'espace libre
Liberación de espacio

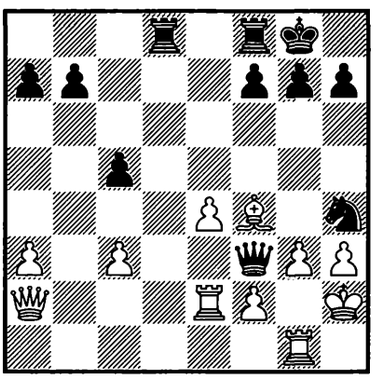

478. 1... ♕g2!

d

Odvlačenje
Отвлечение
Deflection
Ablenkung
Dérivation
Desviación

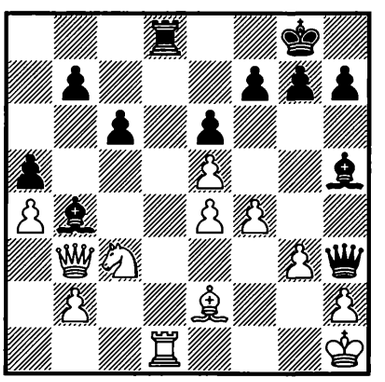

1858. 1... ♖d2!!

e

Otkriveni napad
Вскрытое нападение
Discovered attack
Abzugsangriff
Attaque à la découverte
Ataque descubierto

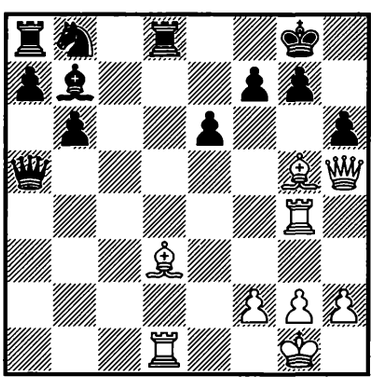

887. 1. ♗f6!

f

Vezivanje
Связка
Pinning
Fesselung
Clouage
Clavada

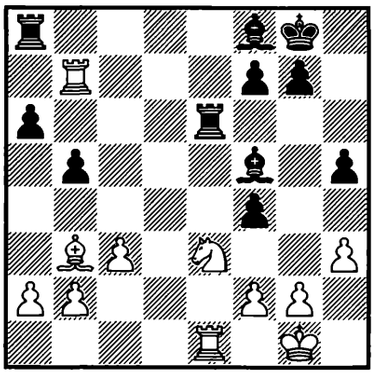

2587. 1. ♖f7!!

g

Razbijanje pešačkog položaja
Разрушение пешечной структуры
Demolition of pawn structure
Zerstörung der Bauernstruktur
Brise de position des pions
Demolición de la estructura de peones

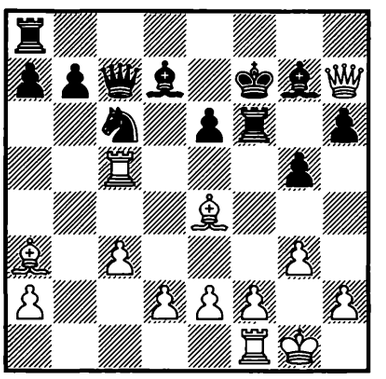

763. 1. ♖g5!!

h

Usmeravanje
Завлечение
Decoy
Hinlenkung
Attraction
Atracción

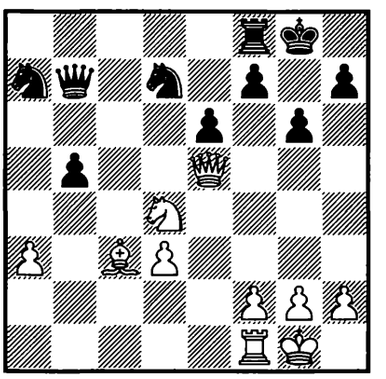

772. 1. ♕g7!

i

Prekrivanje
Перекрытие
Interference
Linienverstellung
Interception
Intercepción

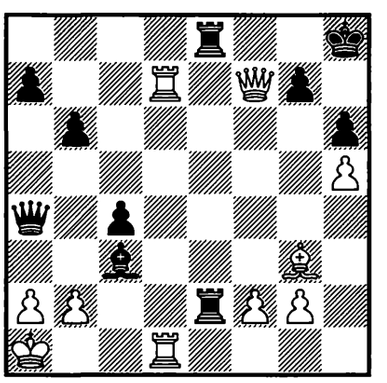

582. 1. ♗e5!!

i

Dvojni udar
Двойной удар
Double attack
Doppelangriff
Attaque double
Ataque doble

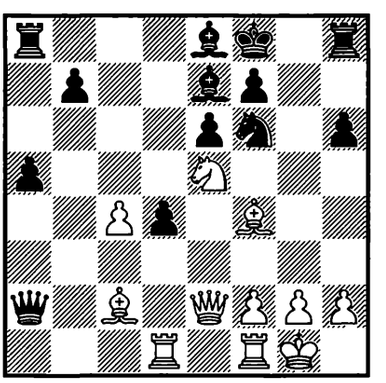

243. 1. ♗h7!!

EDUCATIVE EXAMPLES

I

1.
PAULSEN –
MORPHY
New York 1857

I a

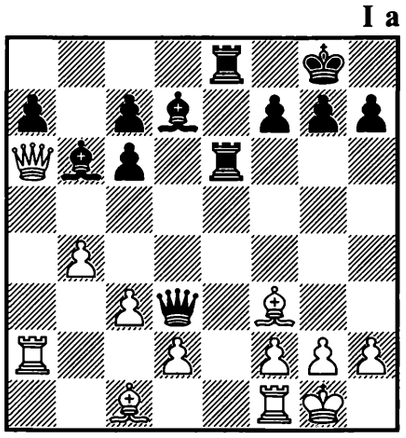

1... ? –+

2.
BLACKBURNE –
J. SCHWARZ
Berlin 1881

I a

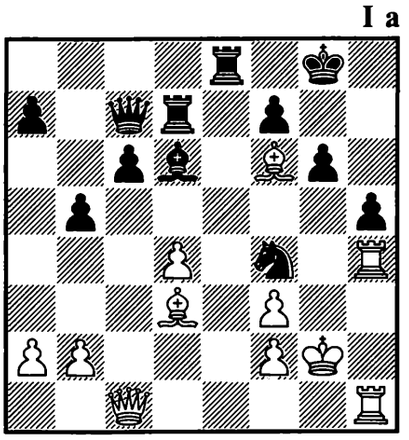

1. ? +–

3.
RUBINSTEIN –
HIRSCHBEIN
Polska (ch) 1927

I a

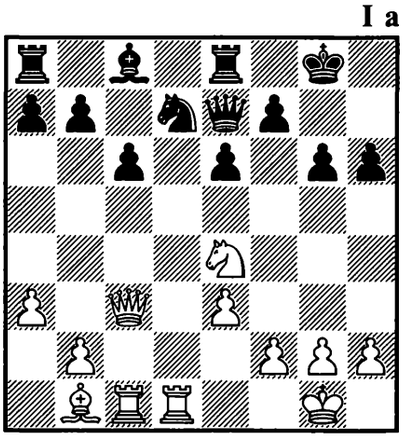

1. ? +–

4.
VIDMAR sr. –
EUWE
Karlovy Vary 1929

I a

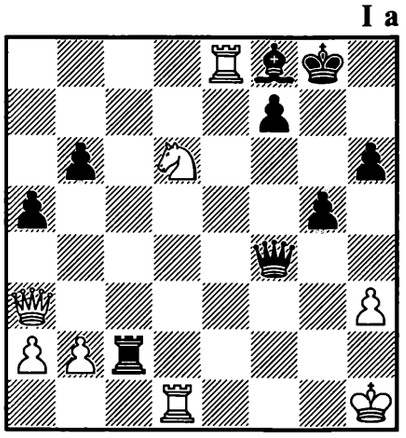

1. ? +–

5.
V. RAGOZIN –
VERESOV
Moscow 1945

I a

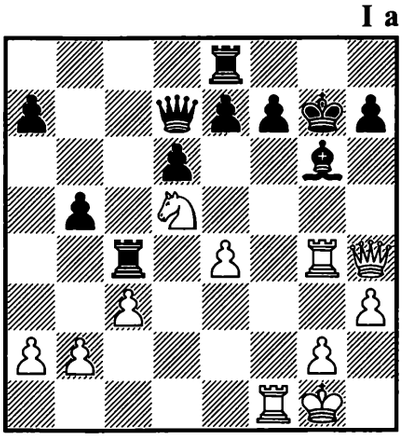

1. ? +–

6.
J. KOZMA –
ALSTER
ČSSR (ch) 1953

I a

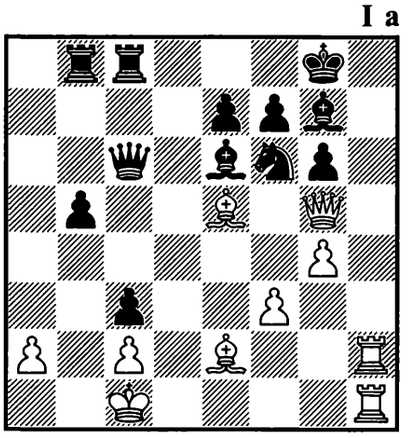

1. ? +–

7.
GHEORGHIU –
MOMO
Varna (ol) 1962

I a

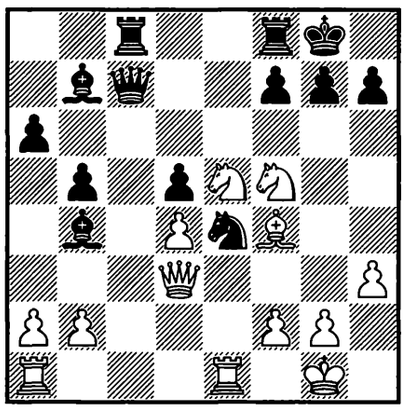

1. ? +–

8.
H. NIEDERMEIER –
BACHSCHMIDT
corr. 1968/70

I a

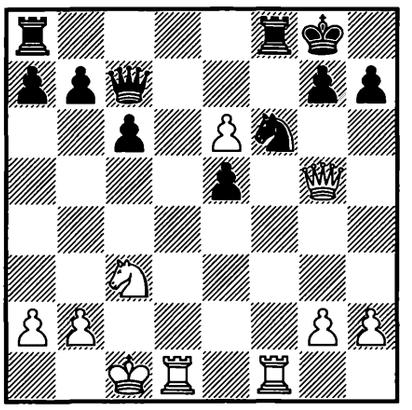

1. ? +–

9.
L. GUTMAN –
KHOLMOV
USSR 1975

I a

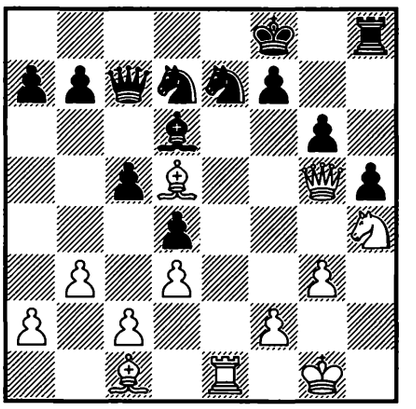

1. ? +–

10.
MILDENHALL –
ARDIN
Coventry 1978

I a

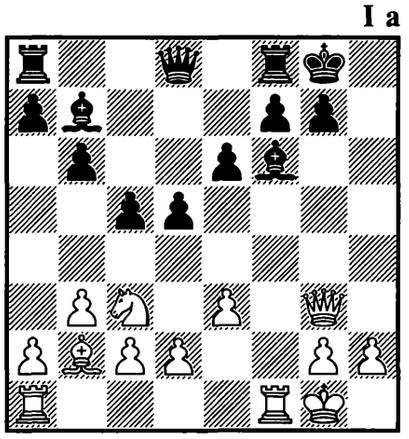

1. ? +–

11.
PETROSIAN –
IVKOV
USSR – Jugoslavija 1979

I a

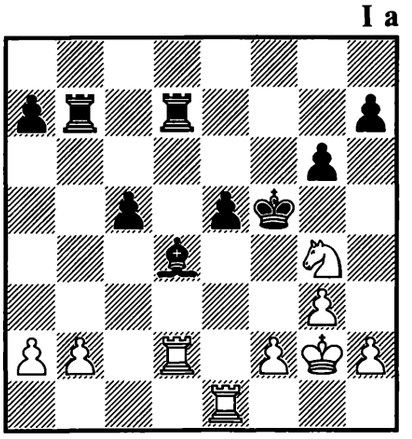

1. ? +–

12.
JANOWSKI –
SCHLECHTER
London 1899

I b

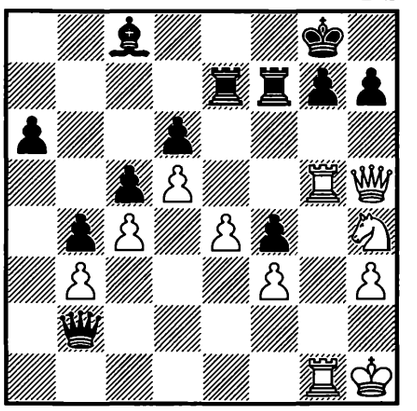

1. ? +–

13.
FILD –
O. TENNER
New York 1933

I b

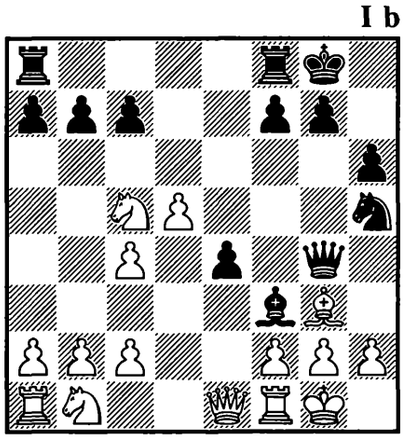

1... ? –+

14.
BONDAREVSKY –
UFIMTSEV
USSR 1936

I b

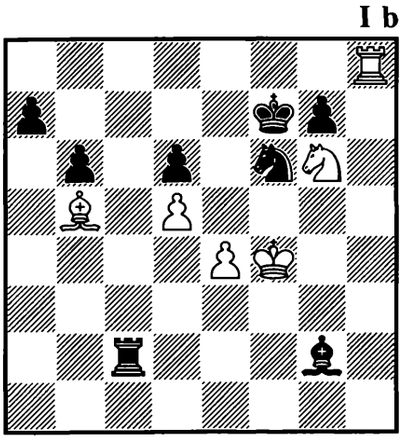

1. ? +–

15.
BALANEL –
PYTLAKOWSKI
Mariánské Lázně 1951

I b

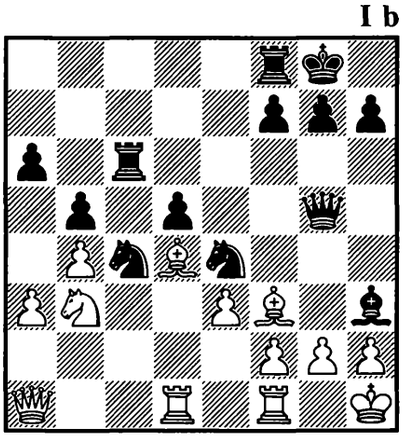

1... ? –+

16.
KINNMARK –
STREM
Sverige 1955

I b

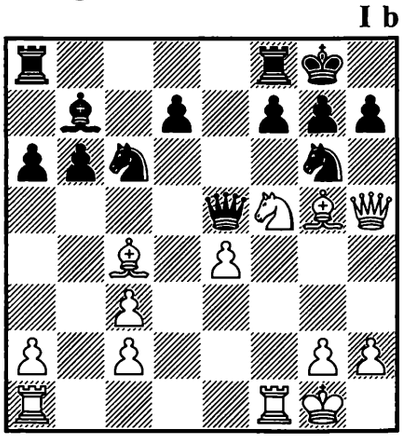

1. ? +–

17.
EVANS –
N. KARAKLAJIĆ
Reggio Emilia 1962

I b

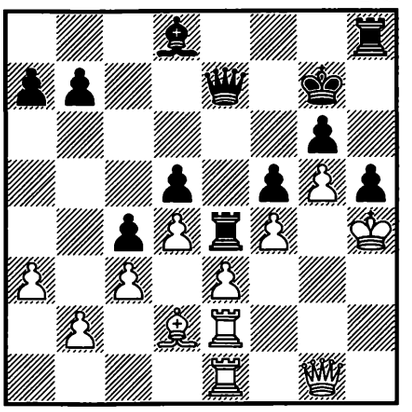

1... ? –+

18.
FISCHER –
BENKO
USA (ch) 1963

I b

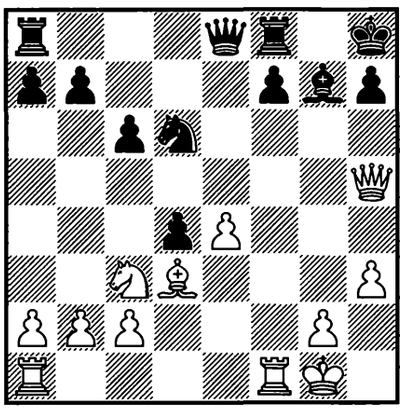

1. ? +–

19.
FARWIG –
E. LUNDIN
Stockholm 1964

I b

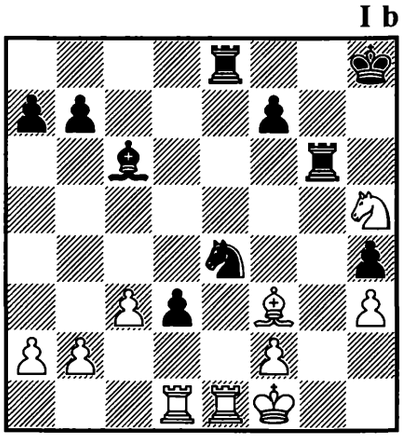

1... ? –+

20.
GEHRMANN –
RAHNFELD*
Plauen 1976

I b

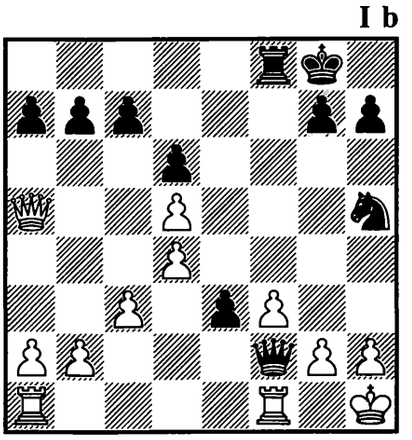

1... ? –+

21.
DORFMAN –
ROMANISHIN
Cienfuegos 1977

I b

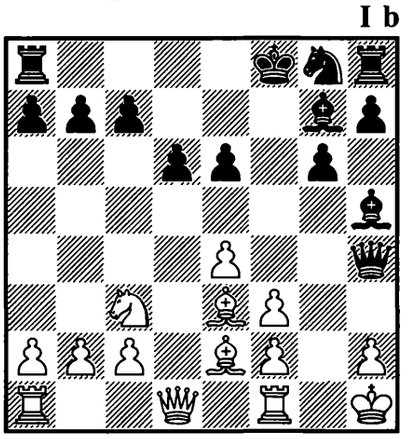

1... ? –+

22.
JOHN COCHRANE –
STAUNTON
London (m) 1842

I c

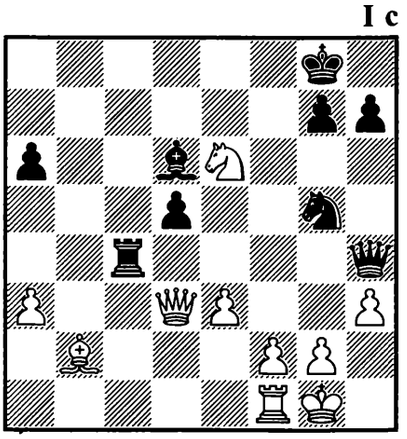

1... ? –+

23.
DE RIVIERE –
MORPHY
Paris (m) 1863

I c

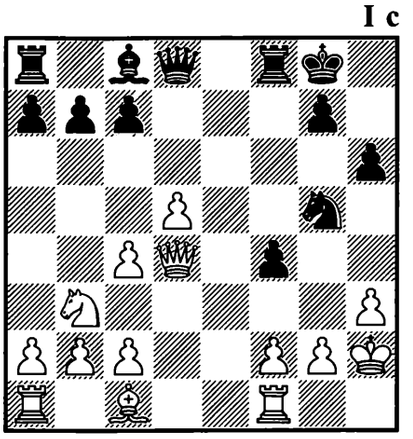

1... ? –+

24.
URUSOV –
KALINSKY
corr. 1880

I c

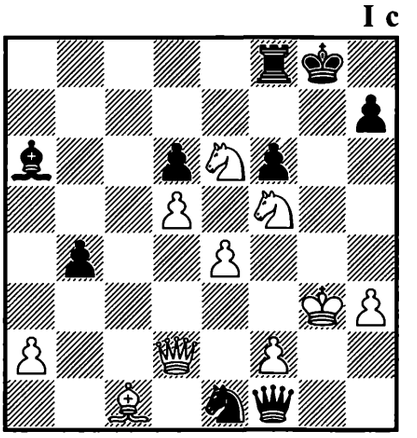

1. ? +–

25.
CH. RICHARDSON –
DELMAR
New York 1885

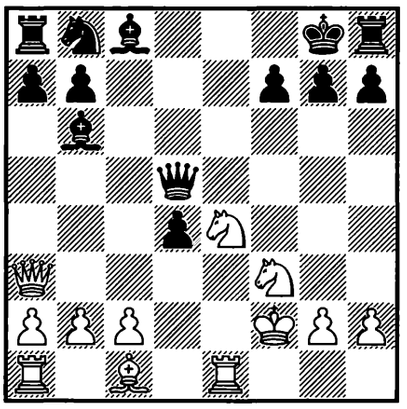

1. ? +–

26.
SCHLECHTER –
H. WOLF
Wien 1894

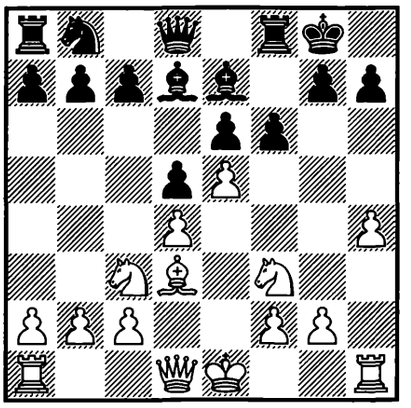

1. ? +–

27.
N. N. –
STONER
New York 1924

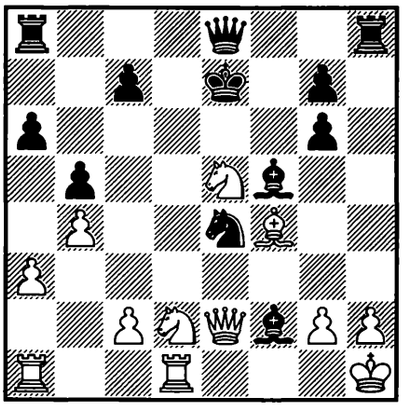

1... ? –+

28.
C. TORRE –
SÄMISCH
Moscow 1925

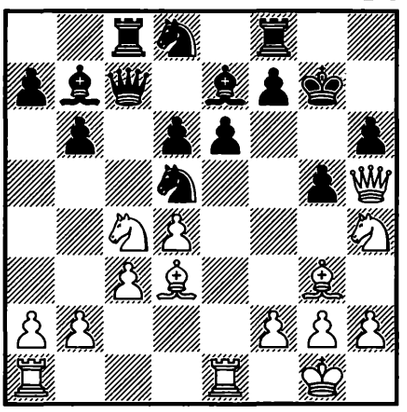

1. ? +–

29.
OPOČENSKÝ –
HROMADKA
Košice 1931

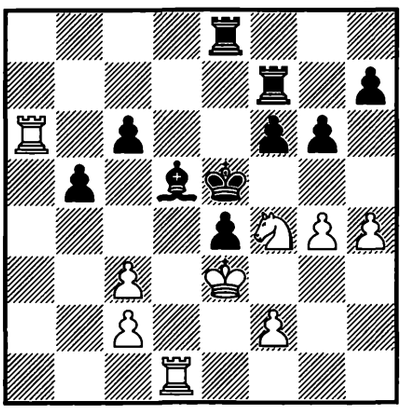

1. ? +–

30.
SLONIM –
RIUMIN
Moscow 1932

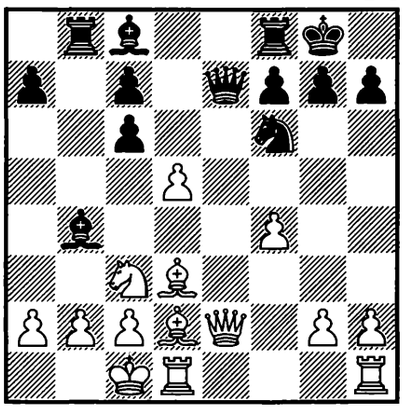

1... ? –+

31.
LILIENTHAL –
CAPABLANCA
Hastings 1934/35

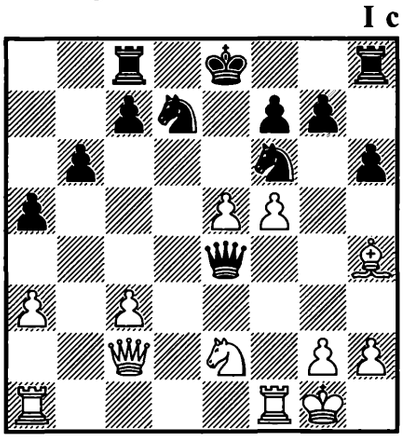

1. ? +–

32.
KORCHMAR –
POLIAK
USSR 1937

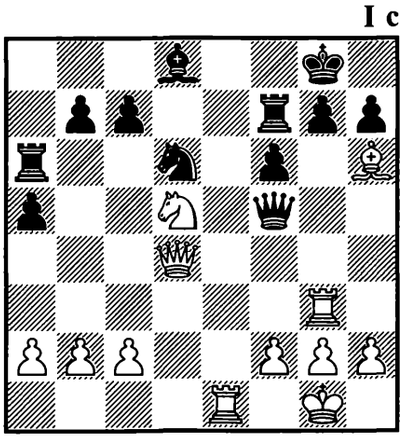

1. ? +–

33.
KOPAEV –
ALATORTSEV
USSR 1938

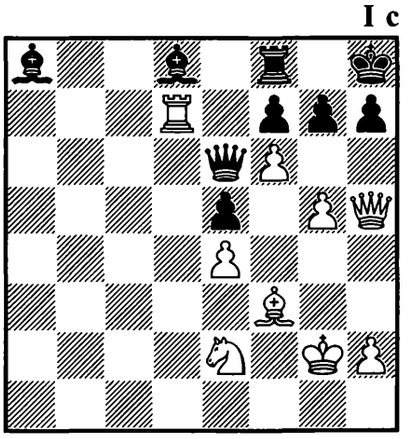

1. ? +–

34.
VON FEILITZSCH –
WILDEGANS
corr. 1939

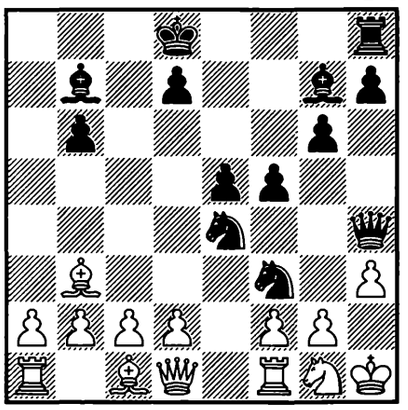

I c

1... ? −+

35.
GÓMES –
NETTO
Rio de Janeiro 1942

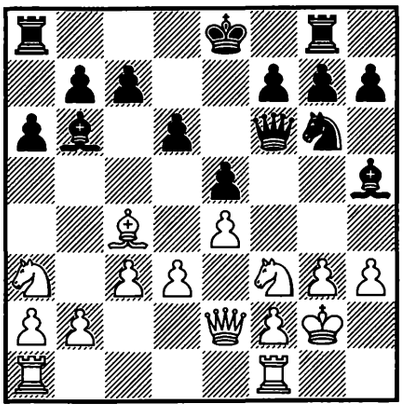

I c

1... ? −+

36.
ROSSOLIMO –
N. N.
Paris 1944

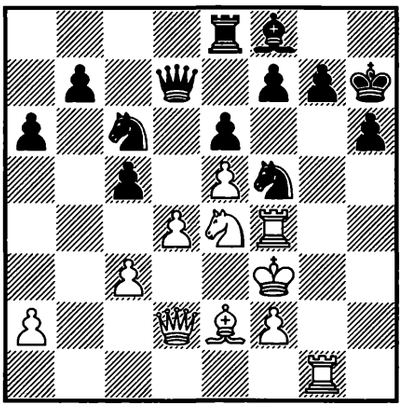

I c

1. ? +−

37.
O. BERNSTEIN –
KOTOV
Groningen 1946

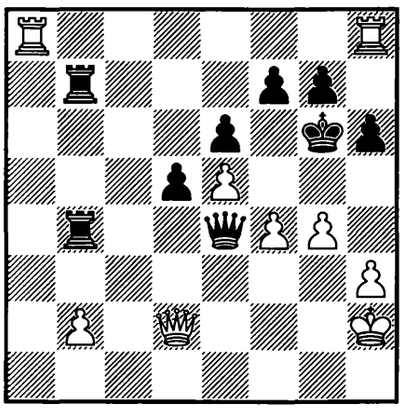

I c

1. ? +−

38.
SCHUPPLER –
H. HEINICKE
Mannheim 1948

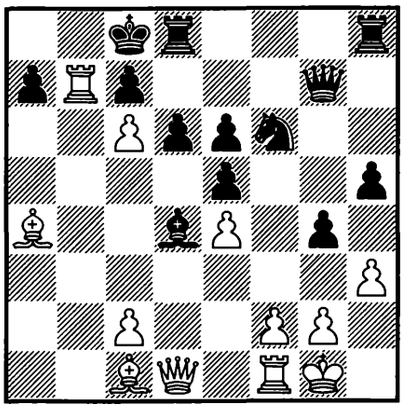

I c

1. ? +−

39.
SPIERS –
S. DAVEY
London 1950

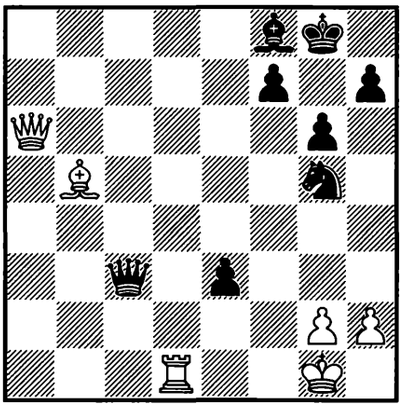

I c

1... ? −+

40.
KOPAEV –
NOVOPASHIN
USSR 1954

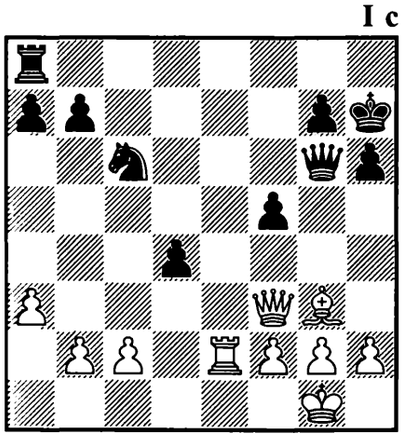

I c

1... ? −+

41.
MAISTER –
GROZDOV
corr. 1954

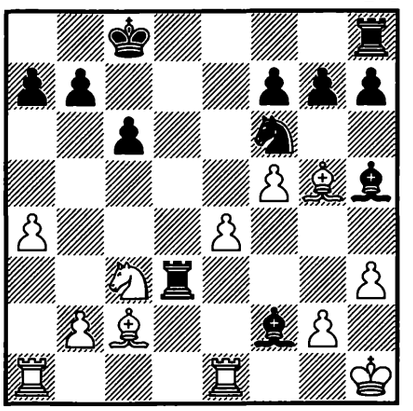

I c

1... ? −+

42.
H. DAHL –
WO. SCHULZ
BRD 1956

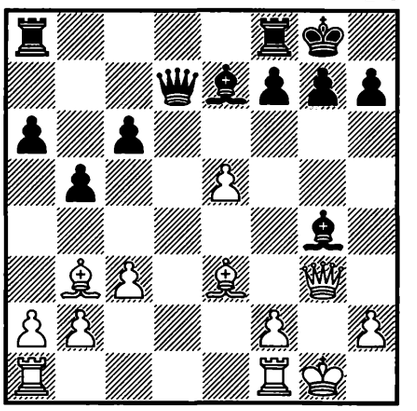

I c

1. ? +−

43.
W. BAUER –
GOLLNER
Berlin 1956

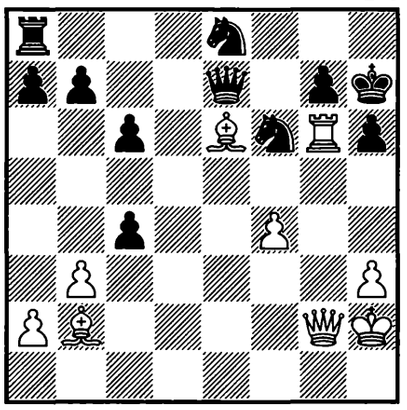

1. ? +–

44.
PANNO –
ELISKASES
Mar del Plata 1957

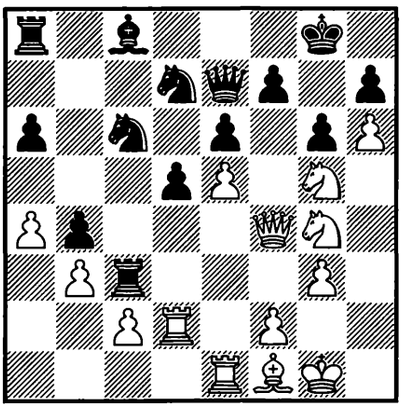

1. ? +–

45.
HEEMSOTH –
HEISENBUTTER
BRD 1958

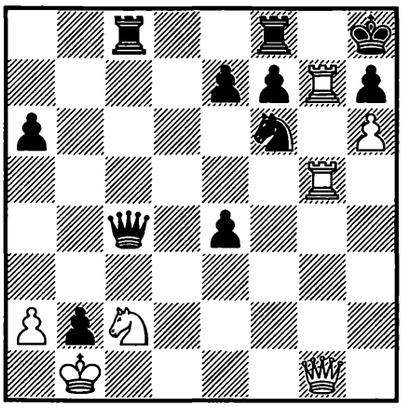

1. ? +–

46.
DE SOUZA MENDES –
FISCHER
Mar del Plata 1959

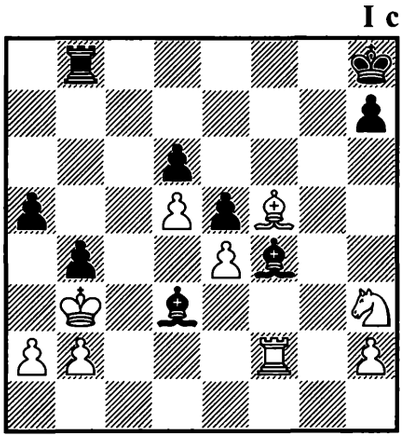

1... ? –+

47.
KHOKHLOVKIN –
CHAPLINSKY
USSR 1959

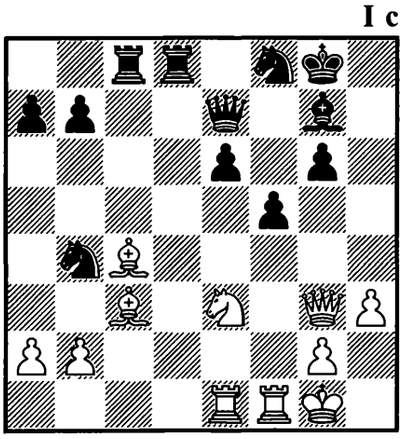

1. ? +–

48.
KRAFFORD –
TRAKER
USA 1960

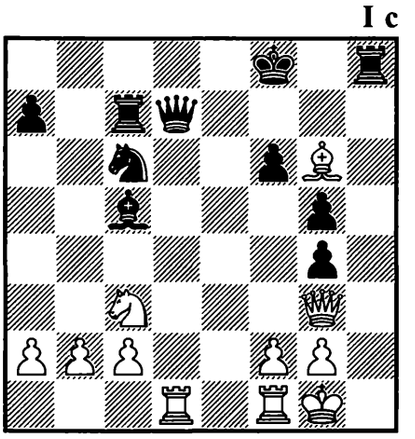

1... ? –+

49.
R. FUCHS –
UHLMANN*
DDR (ch) 1961

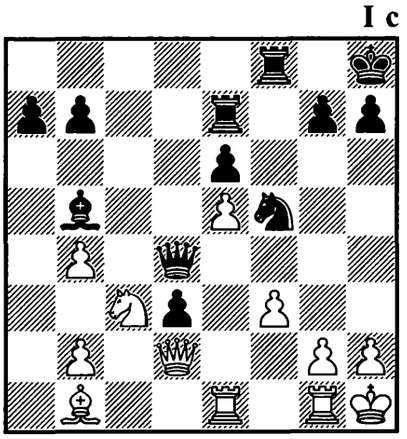

1... ? –+

50.
DARGA –
DÜCKSTEIN
Luzern 1963

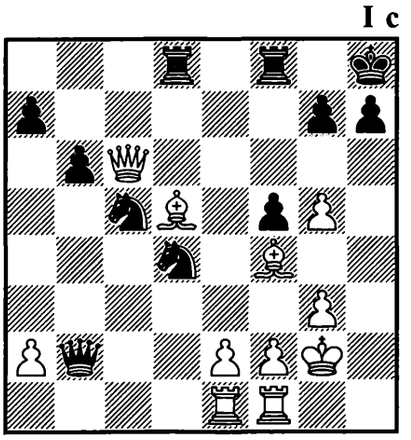

1. ? +–

51.
PORTISCH –
SMYSLOV
Amsterdam (izt) 1964

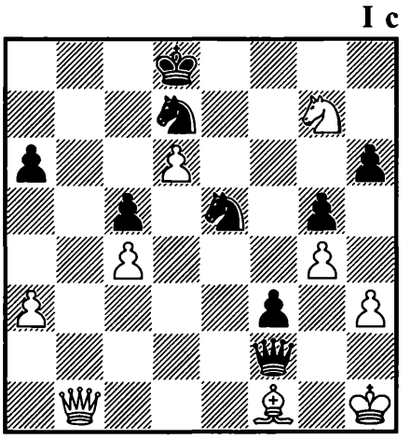

1... ? –+

52.
N. GOLOVKO –
GOLDIN
USSR 1964

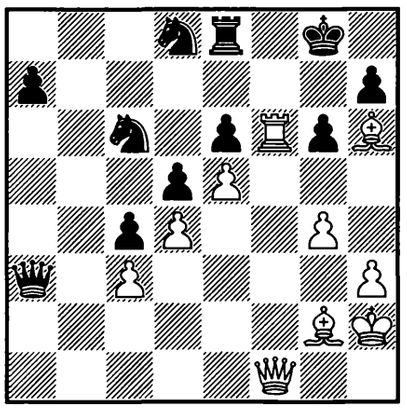

1. ? +–

53.
VASILEV –
KOIFMAN
USSR 1964

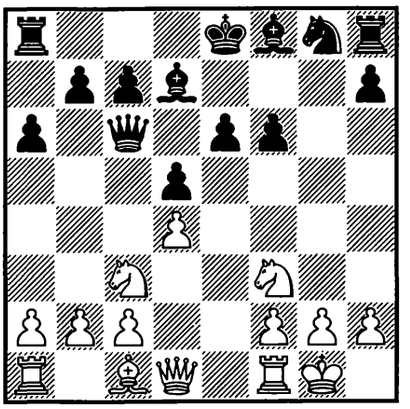

1. ? +–

54.
J. DURÃO –
ALSTER
Mannheim 1965

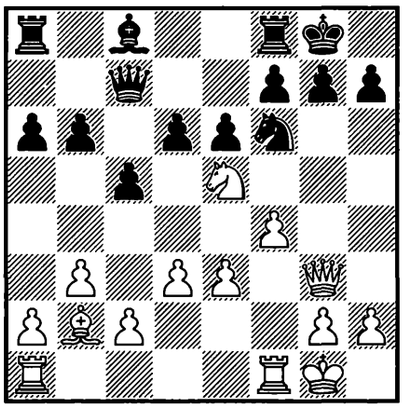

1. ? +–

55.
BENKO –
T. WEINBERGER
USA 1965

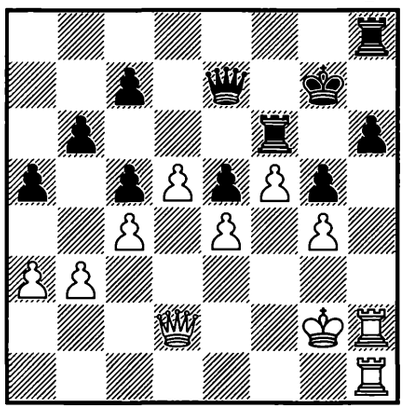

1. ? +–

56.
KIRPICHNIKOV –
VEKSLER
USSR 1965

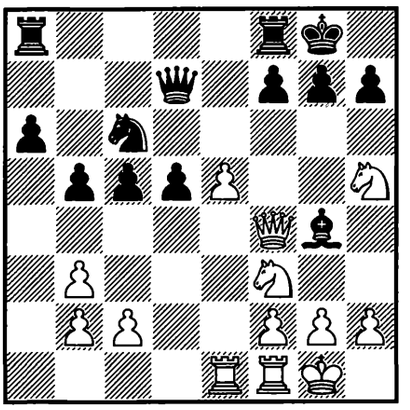

1. ? +–

57.
VINE –
BUSE
corr. 1966

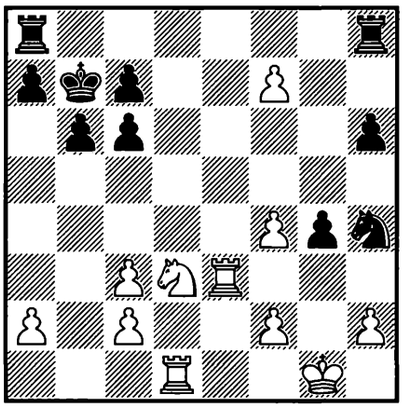

1. ? +–

58.
KORETSKY –
ELSHUKOV
USSR 1967

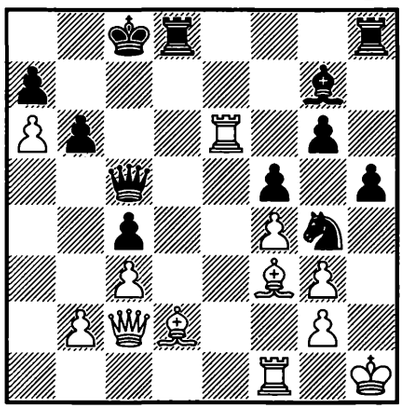

1... ? –+

59.
DIETRICH –
BAUER
Österreich 1967

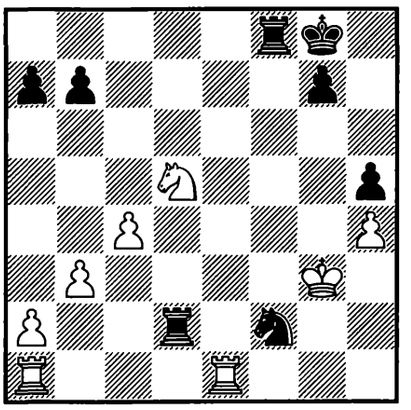

1... ? –+

60.
LUKOVNIKOV –
VL. SERGEEV
USSR 1974

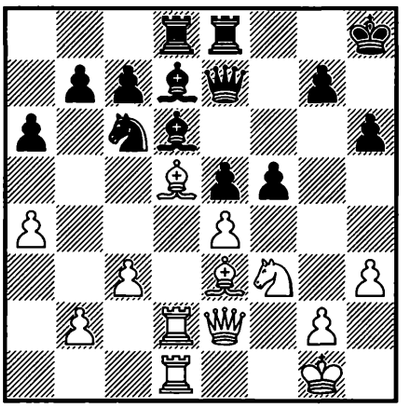

1. ? +–

61.
S. RADCHENKO –
SARMABEHUAN
USSR 1975

I c

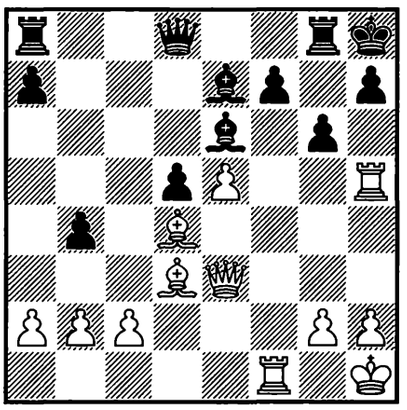

1. ? +–

62.
G. KUZMIN –
KOCHYEV
USSR 1976

I c

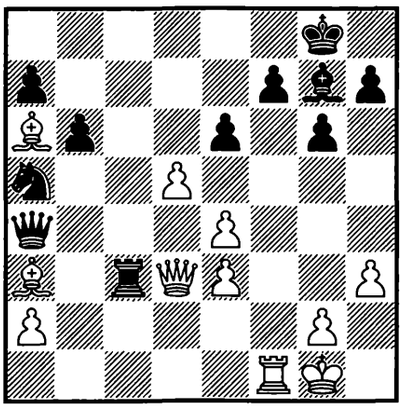

1. ? +–

63.
KRISTANOV –
SASHO NIKOLOV
Bulgaria 1978

I c

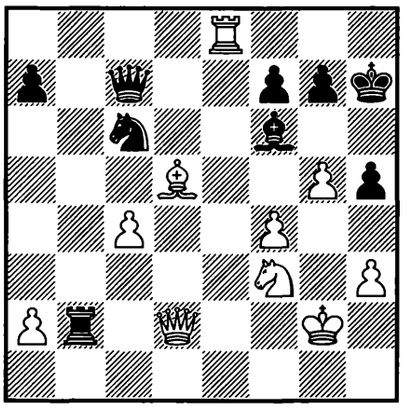

1. ? +–

64.
HOLZVOIGT –
M. ŞUTĂ
corr. 1978

I c

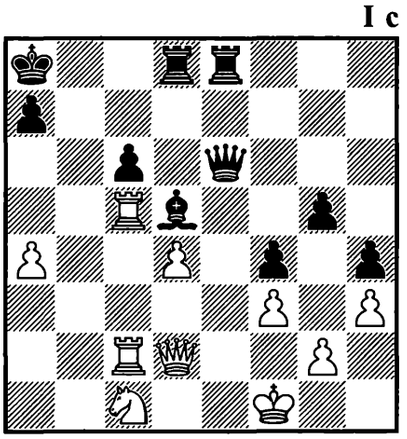

1... ? –+

65.
LUCZAK –
FEDOROWICZ
Nałęczów 1979

I c

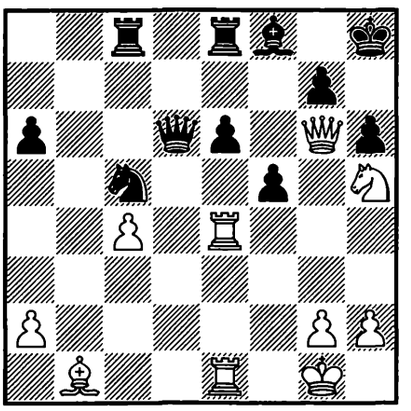

1. ? +–

66.
MAGALOTTI –
C. PANTALEONI
Bologna 1980

I c

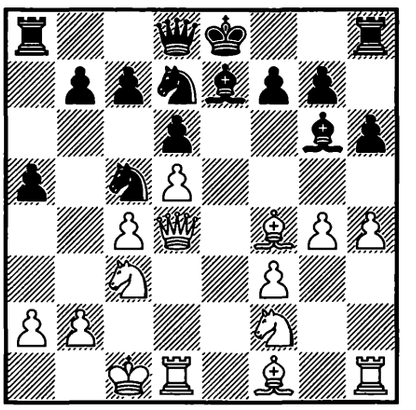

1... ? –+

67.
J. COOPER –
RI. BATES
England 1994

I c

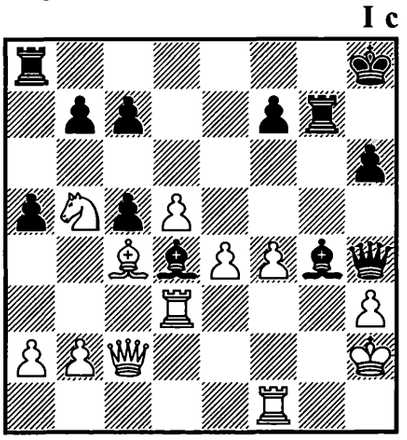

1... ? –+

68.
REINER –
STEINITZ
Wien (m/4) 1860

I d

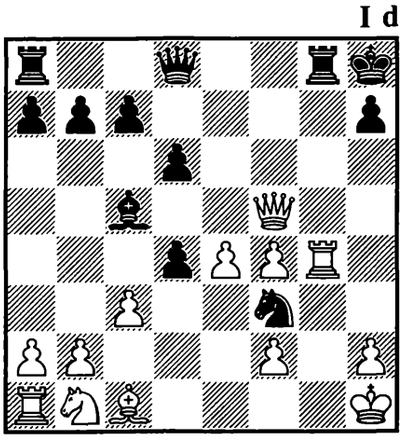

1... ? –+

69.
ZUKERTORT –
BLACKBURNE
London 1883

I d

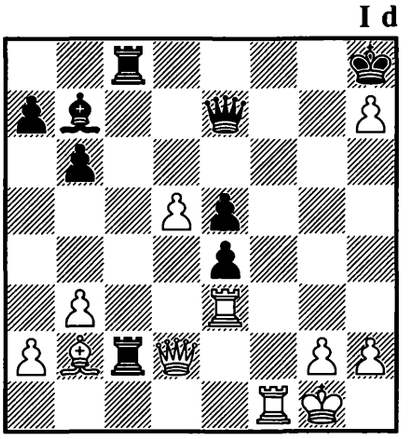

1. ? +–

70.
GUNSBERG –
CHIGORIN
La Habana (m/2) 1890

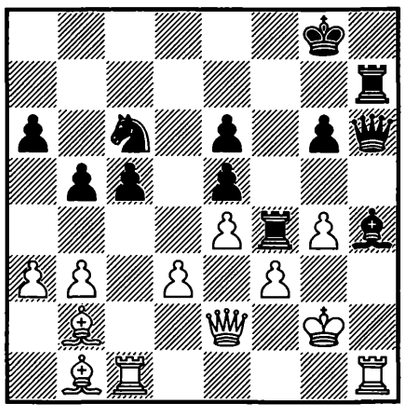

1... ? –+

71.
G. MacKENZIE –
N. N.
England 1891

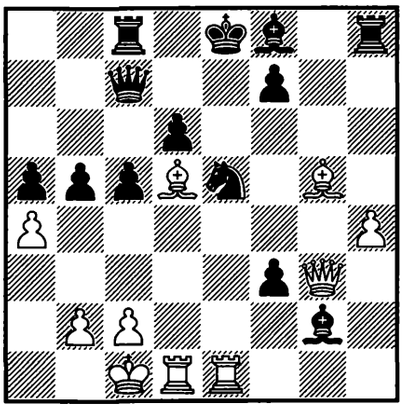

1. ? +–

72.
VAKKARONI –
MAZZONI
Roma 1891

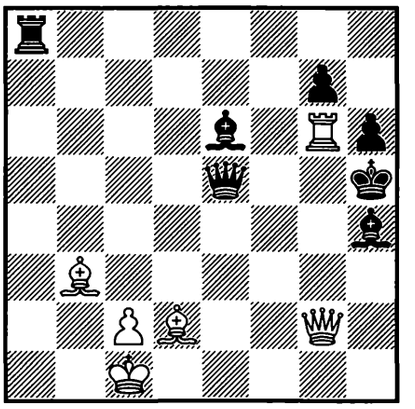

1. ? +–

73.
CHIGORIN –
JANOWSKI*
Paris 1900

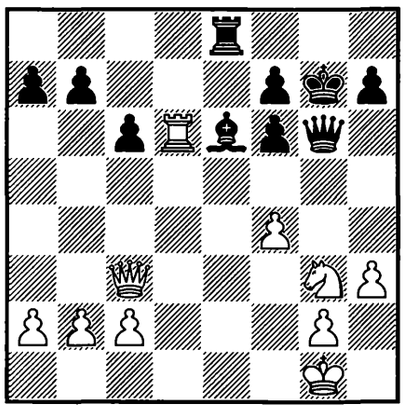

1. ? +–

74.
MIESES –
CHIGORIN*
Hannover 1902

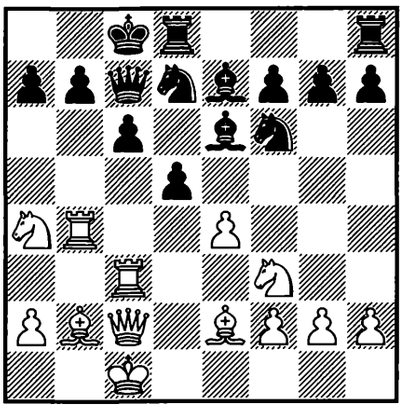

1. ? +–

75.
CHIGORIN –
ZNOSKO-BOROVSKY
Russia (ch) 1903

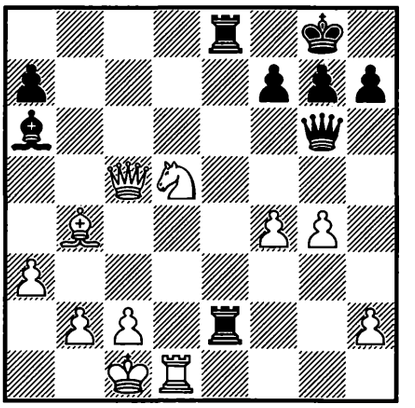

1. ? +–

76.
ROTLEWI –
RUBINSTEIN
Łódź 1907

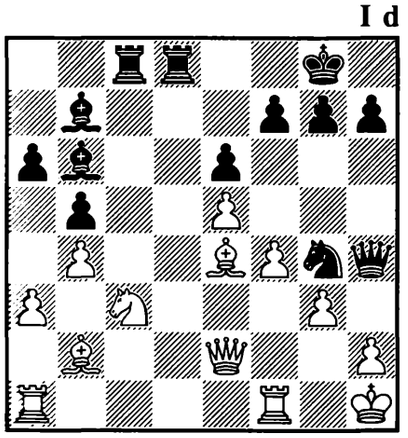

1... ? –+

77.
E. ADAMS –
C. TORRE
New Orleans 1920

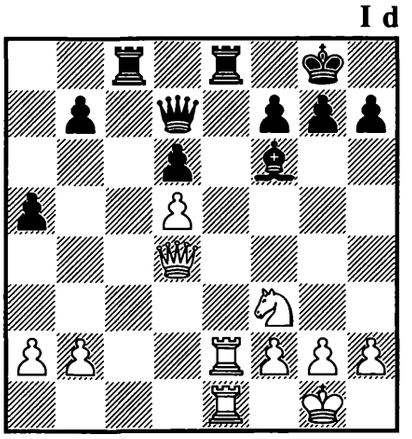

1. ? +–

78.
TARTAKOWER –
ALEKHIN*
New York 1924

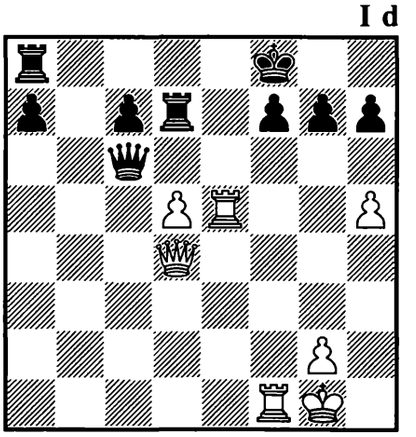

1. ? +–

79.
ALEKHIN –
FREEMAN*
USA 1924

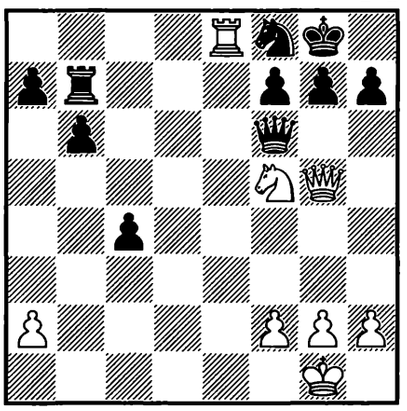

1. ? +–

80.
ALEKHIN –
COLLE
Paris 1925

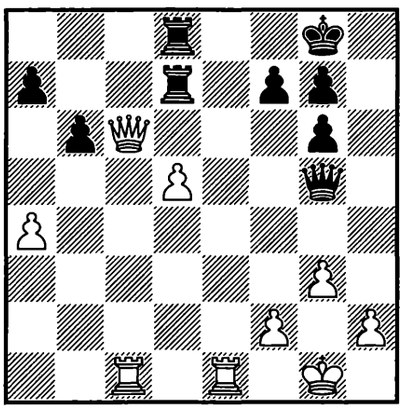

1. ? +–

81.
OPOČENSKÝ –
ALEKHIN
Paris 1925

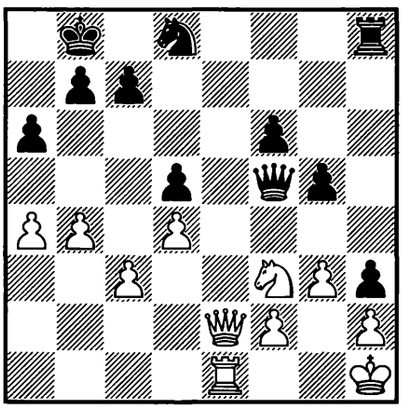

1... ? –+

82.
V. KAHN –
O. BERNSTEIN
Paris 1926

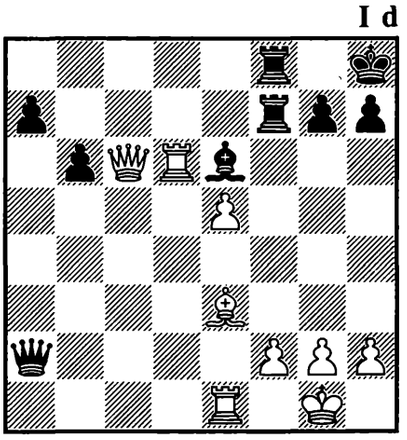

1... ? –+

83.
A. SERGEEV –
S. F. LEBEDEV
USSR 1928

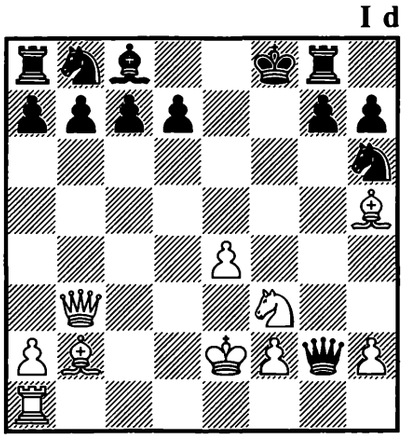

1. ? +–

84.
HOROWITZ –
KEVITZ
New York 1931

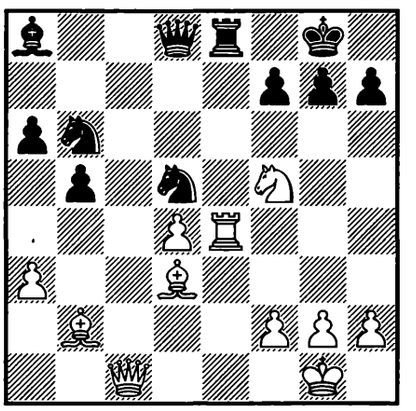

1. ? +–

85.
ALEKHIN –
VAN MINDENO
Nederland 1933

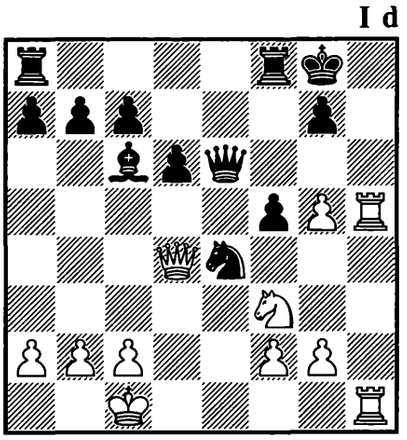

1. ? +–

86.
ALEKHIN –
EUWE*
Nederland (m/19) 1935

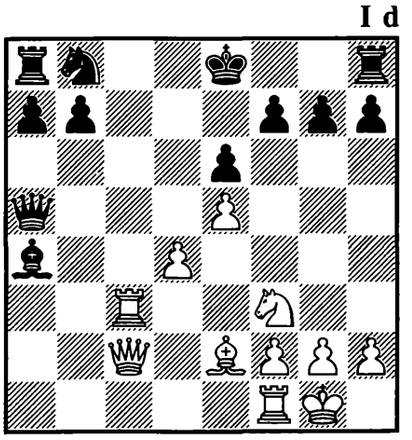

1. ? +–

87.
BOTVINNIK –
CAPABLANCA
Amsterdam 1938

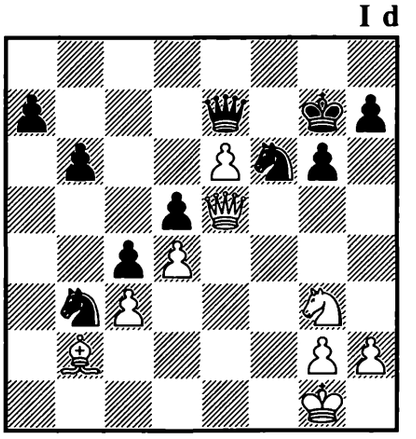

1. ? +–

88.
HOROWITZ –
L. STEPHENS
USA 1944

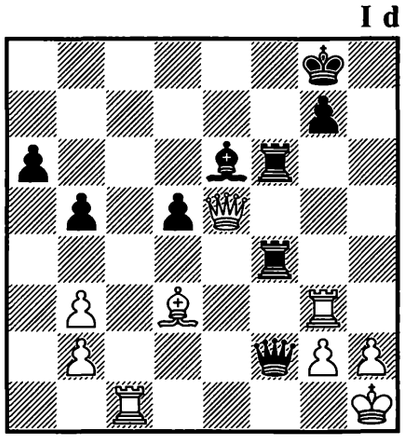

1. ? +–

89.
LISITSYN –
SMYSLOV
USSR (ch) 1944

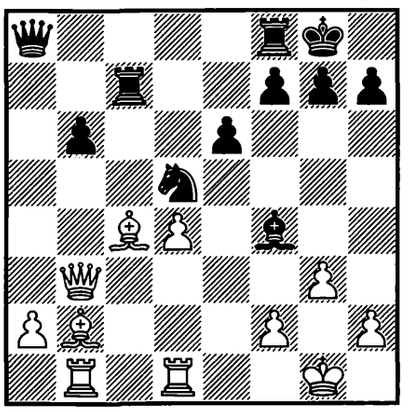

1... ? –+

90.
VISHNIATSKY –
PEREVOZNIKOV
USSR 1950

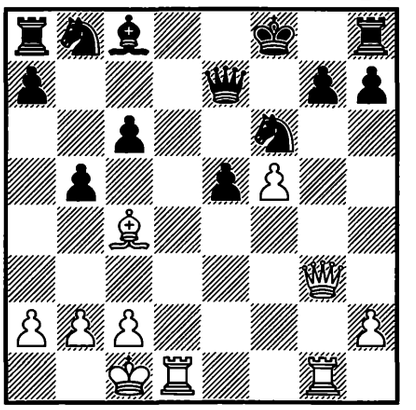

1. ? +–

91.
ERBIS –
KEMPF
BRD 1954

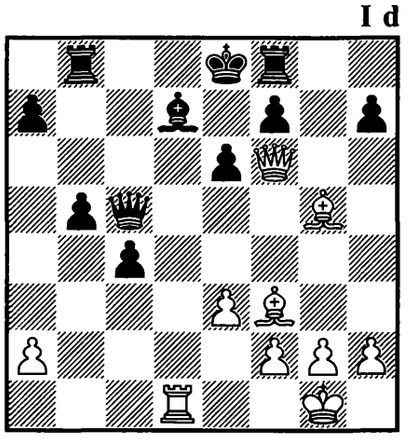

1. ? +–

92.
KHAVIN –
GUFELD
USSR 1956

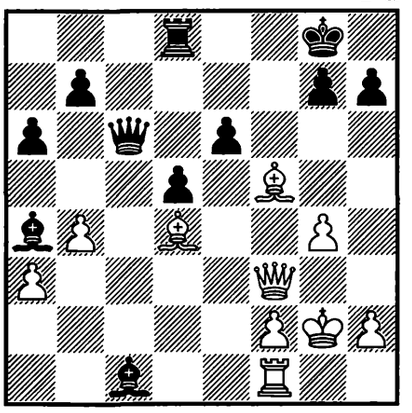

1. ? +–

93.
DÜCKSTEIN –
PACHMAN
Varna (ol) 1962

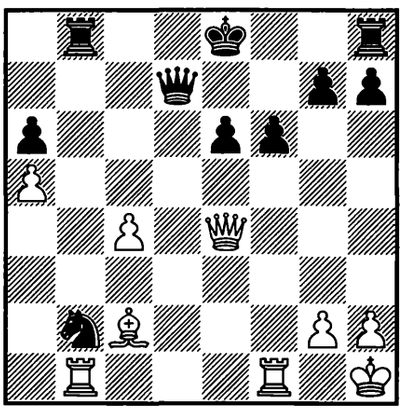

1. ? +–

94.
HORT –
BYRNE
Varna (ol) 1962

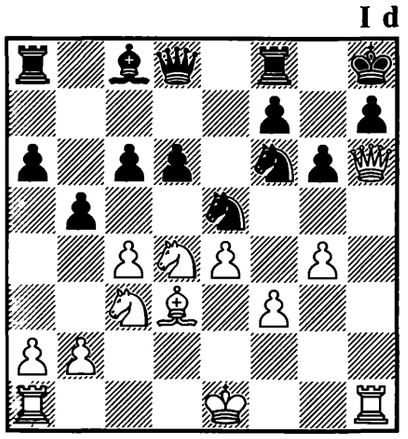

1. ? +–

95.
MILEIKA –
KVEINYS
USSR 1963

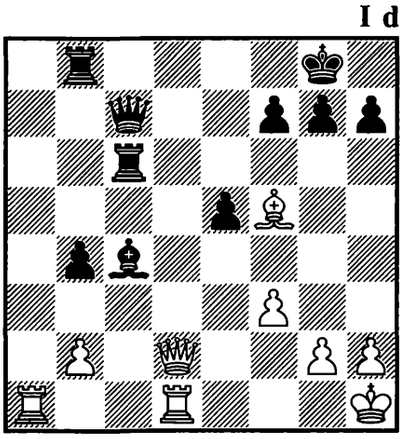

1. ? +–

96.
FÜSTER –
J. BALOGH
Debrecen 1964

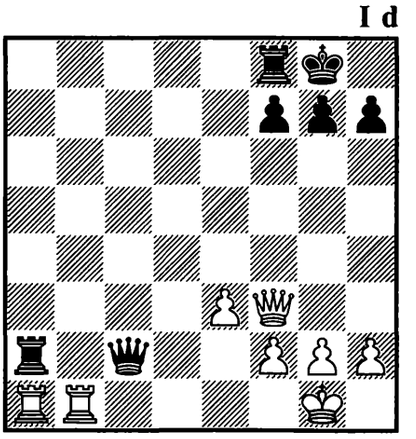

1... ? –+

97.
TAIMANOV –
N. N.
USSR 1964

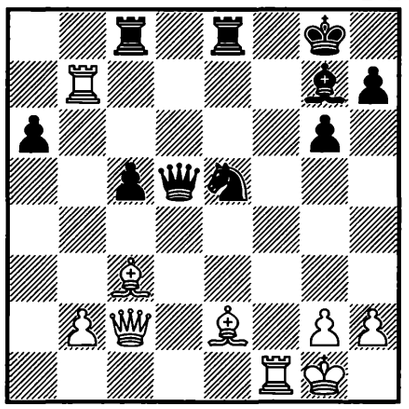

1. ? +–

98.
GALIER –
MAN. HERMANN
BRD 1965

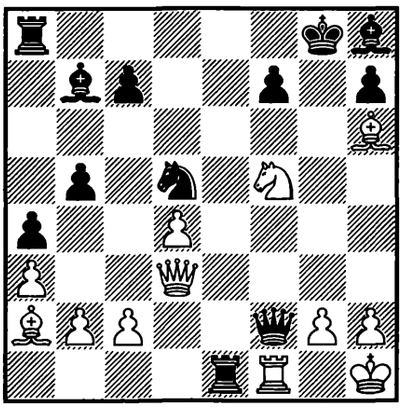

1. ? +–

99.
SPANIER –
GE. LORENZ
Hannover 1965

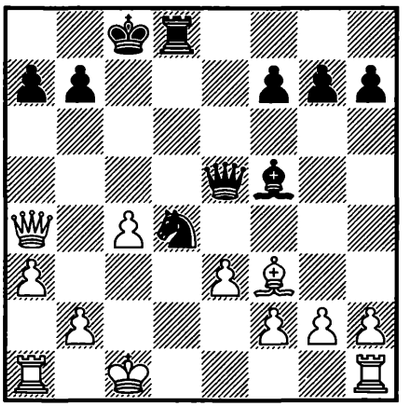

1... ? –+

100.
SUETIN –
J. G. NIELSEN
København 1965

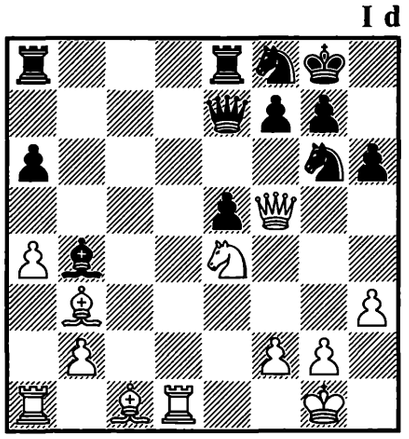

1. ? +–

101.
ROMANISHIN –
PLASKETT
London 1975

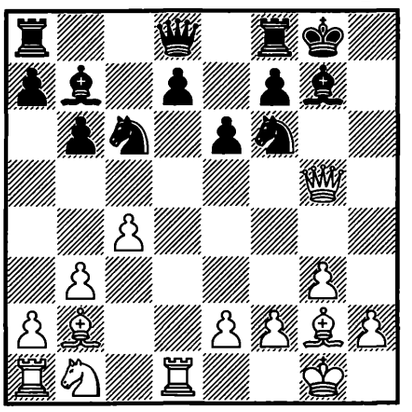

1. ? +–

102.
ZHURAVLIOV –
AL. SEMENIUK
USSR 1976

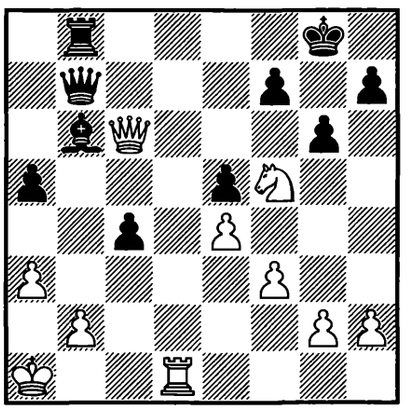

1. ? +–

103.
LERNER –
HE. LEHMANN
Kyiv 1978

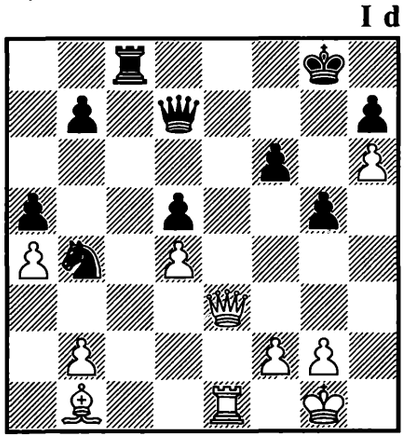

1. ? +–

104.
GASS –
P. KINDL
Stuttgart 1979

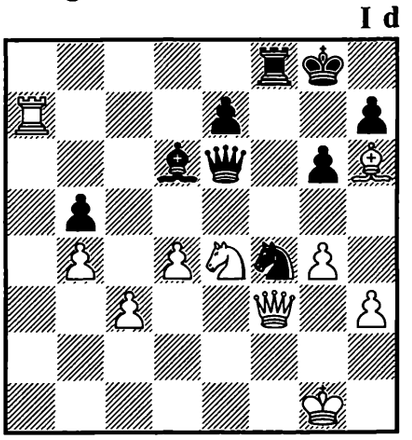

1... ? –+

105.
BRINCK-CLAUSSEN –
ROSENLUND
Danmark 1980

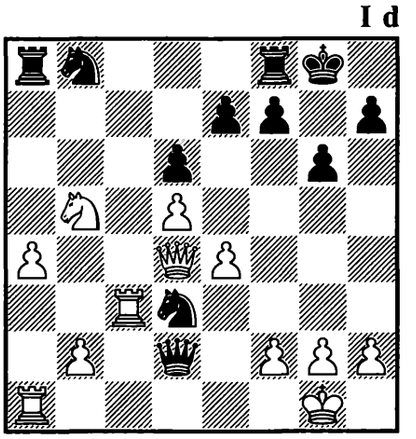

1... ? –+

106.
NAUMKIN –
M. BLOKH
Moscow 1982

I d

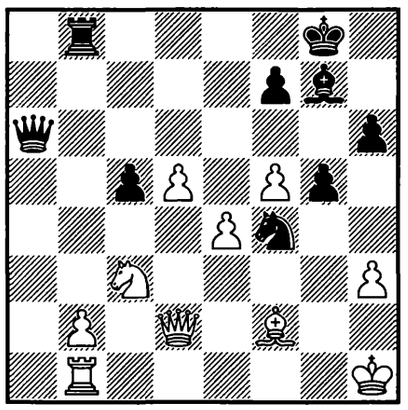

1... ? −+

107.
KIESERITZKY –
DEMONCHE
Paris 1844

I e

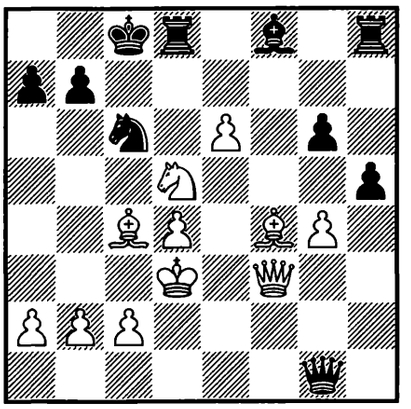

1. ? +−

108.
ANDERSSEN –
DUFRESNE
Berlin 1852

I e

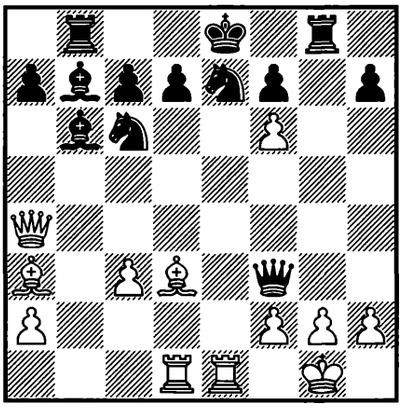

1. ? +−

109.
SCHULDER –
BODEN
London 1860

I e

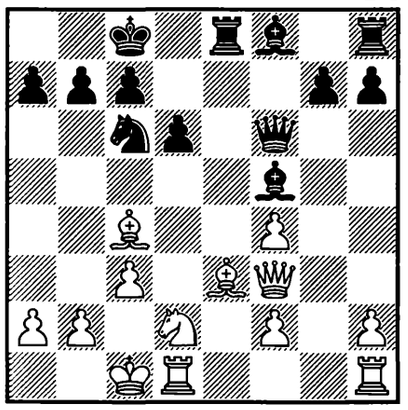

1... ? −+

110.
RETÍ –
TARTAKOWER
Wien 1910

I e

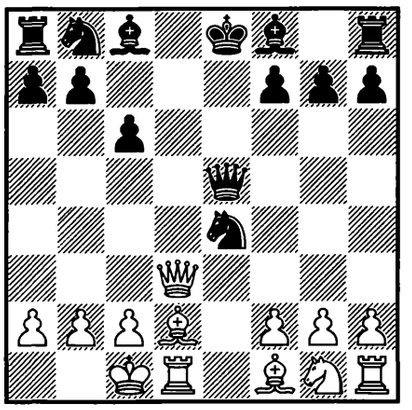

1. ? +−

111.
VERLINSKY –
I. RABINOVICH
Leningrad 1925

I e

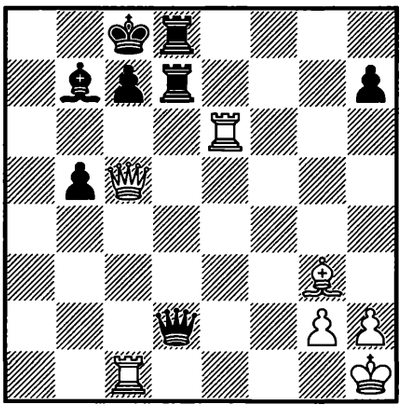

1. ? +−

112.
C. TORRE –
LASKER
Moscow 1925

I e

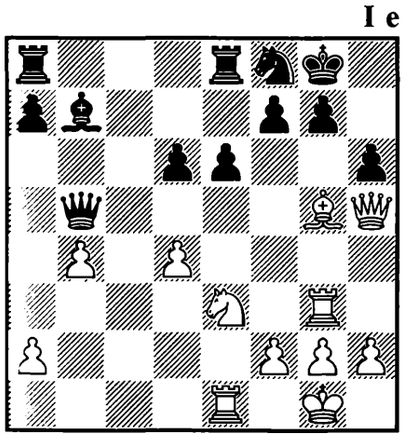

1. ? +−

113.
FRYDMAN –
VIDMAR sr.
Budapest 1934

I e

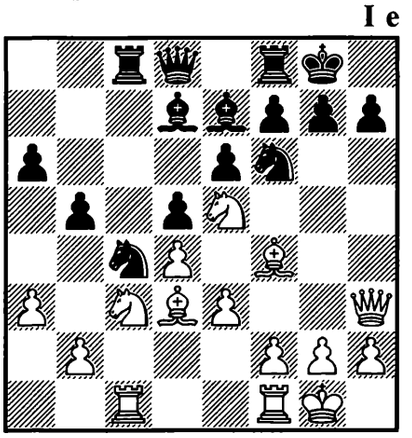

1. ? +−

114.
BOGOLIUBOV –
N. N.
1935

I e

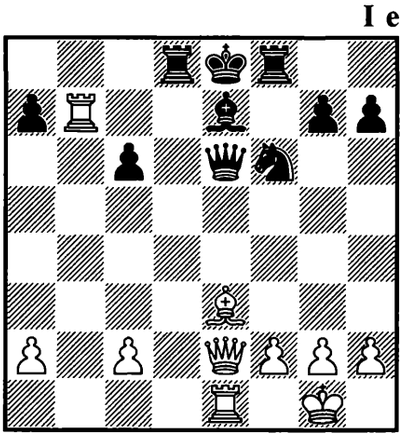

1. ? +−

115.
STUMPERS –
EUWE
Nederland (ch) 1946

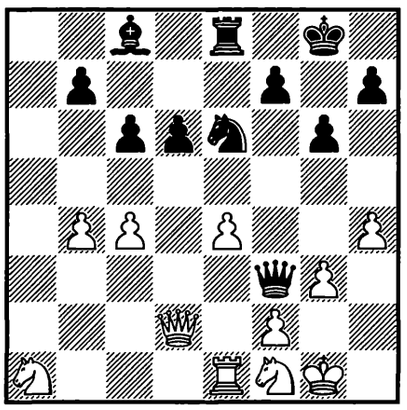

1... ? −+

116.
STÅHLBERG –
NAJDORF
Buenos Aires 1947

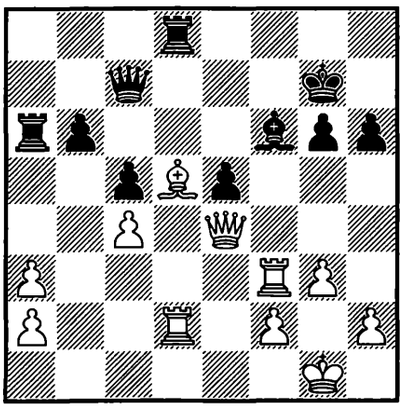

1. ? +−

117.
POLUGAEVSKY –
NEZHMETDINOV
Sochi 1958

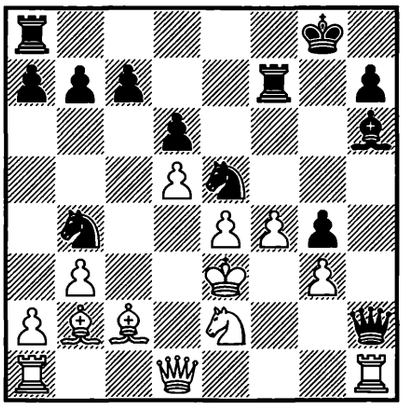

1... ? −+

118.
O. BERNSTEIN –
SEIDMAN
USA (ch) 1959

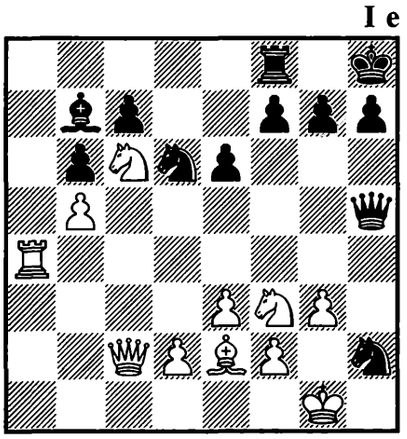

1. ? +−

119.
I. NEI –
PETROSIAN
USSR 1960

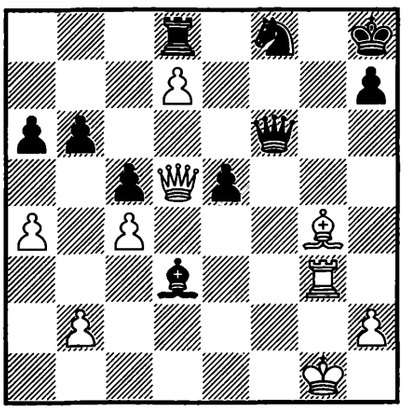

1. ? +−

120.
GOHIN –
BENET
1962

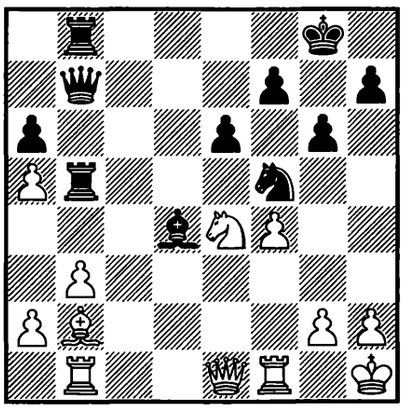

1... ? −+

121.
V. OREKHOV –
PETRUSHA
USSR 1967

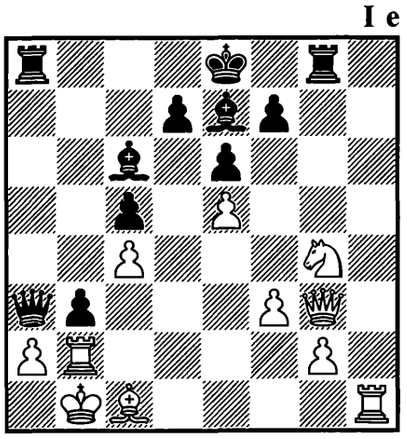

1... ? −+

122.
F. PARR –
WAITKROFT
London 1968

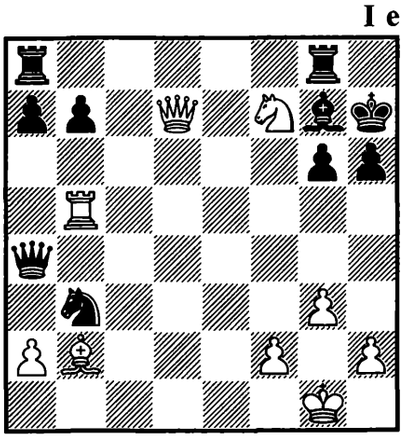

1. ? +−

123.
WESTERINEN –
MIYASAKI
Skopje (ol) 1972

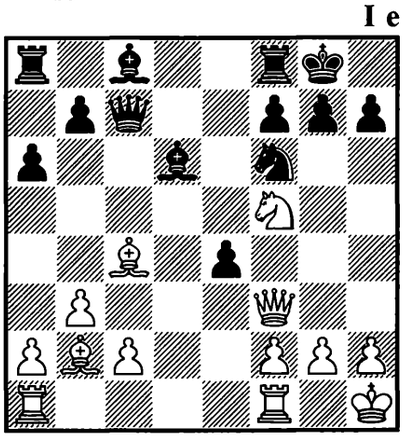

1. ? +−

124.
ASKELÖF –
S. SVENSSON
corr. 1981

I e

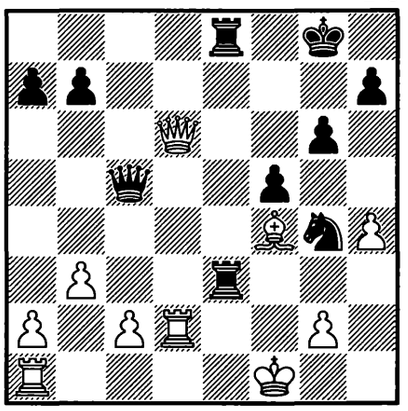

1... ? −+

125.
TKACHIEV –
WATSON
London 1993

I e

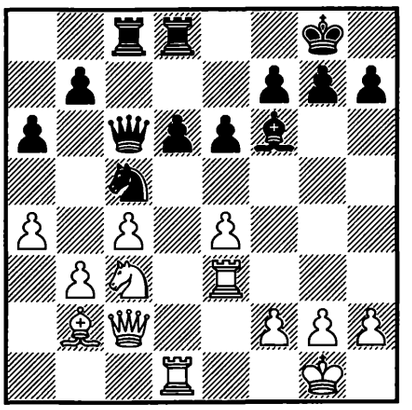

1. ? +−

126.
TARRASCH –
WALBRODT
Hastings 1895

I f

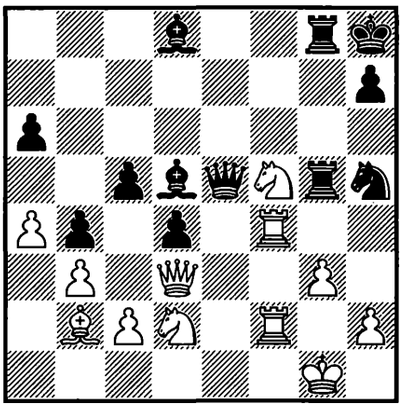

1. ? +−

127.
SPIELMANN –
WAHLE
Wien 1926

I f

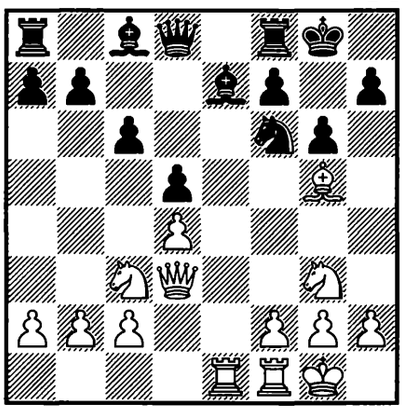

1. ? +−

128.
SMYSLOV –
KOTTNAUER
Groningen 1946

I f

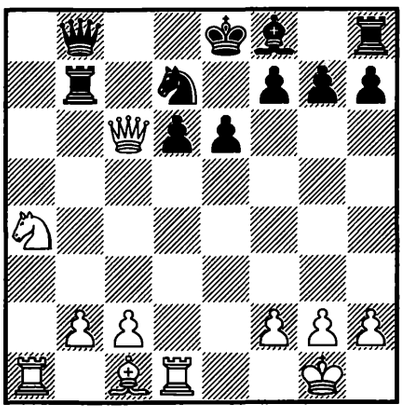

1. ? +−

129.
BENKO –
INEI
Budapest 1949

I f

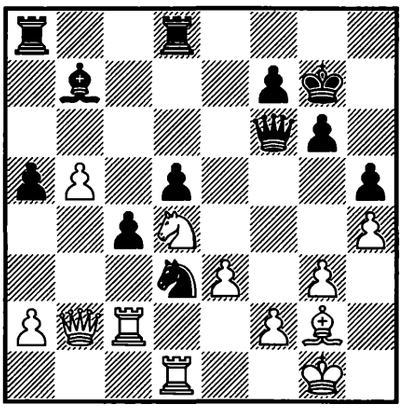

1. ? +−

130.
RADULOV –
J. SÖDERBORG
Helsinki 1961

I f

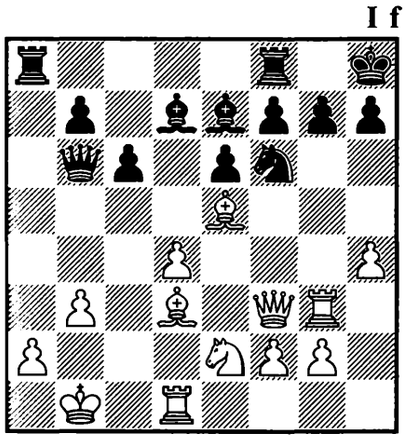

1. ? +−

131.
GUTOP –
ROSHAL
USSR 1963

I f

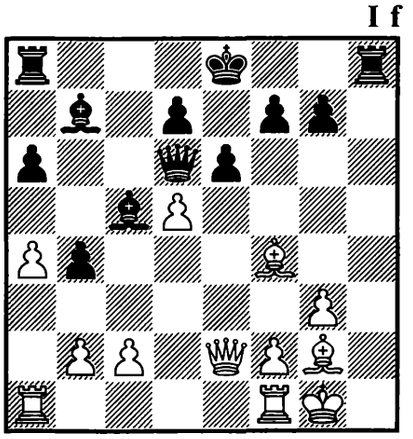

1... ? −+

132.
TAL –
BILEK
Miskolc 1963

I f

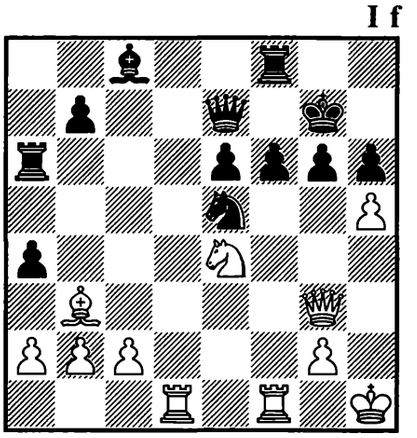

1. ? +−

133.
PORTISCH –
B. BERGER
Amsterdam (izt) 1964

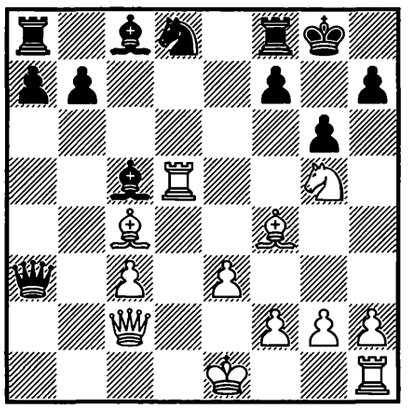

1. ? +–

134.
V. KARASEV –
KLAMAN
USSR 1967

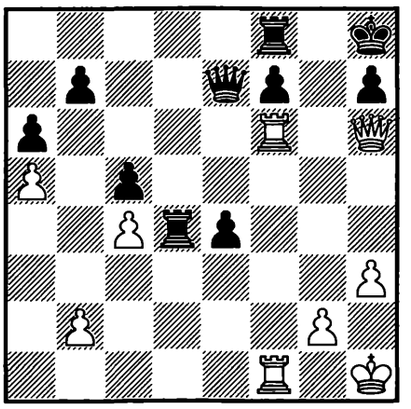

1. ? +–

135.
PONOMAREV –
A. DEMIDOV
USSR 1976

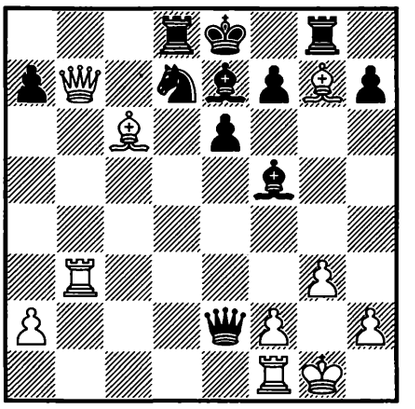

1. ? +–

136.
SCHLECHTER –
PRZEPIÓRKA
Nürnberg 1906

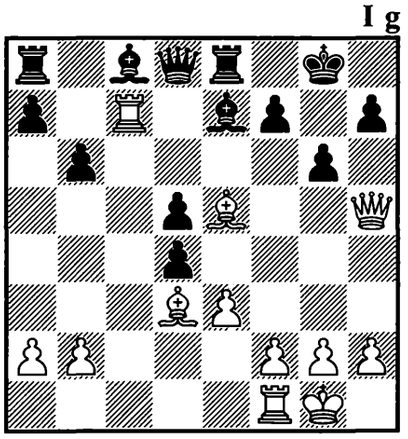

1. ? +–

137.
TARTAKOWER –
RUBINSTEIN
Moscow 1925

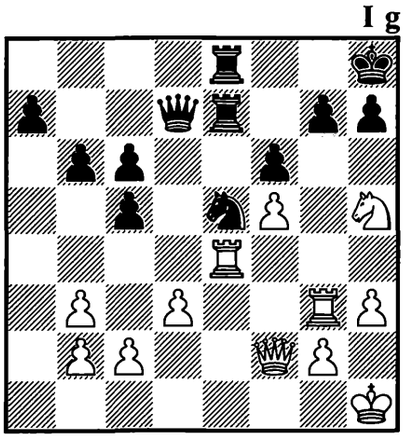

1. ? +–

138.
STÅHLBERG –
ALEKHIN
Hamburg (ol) 1930

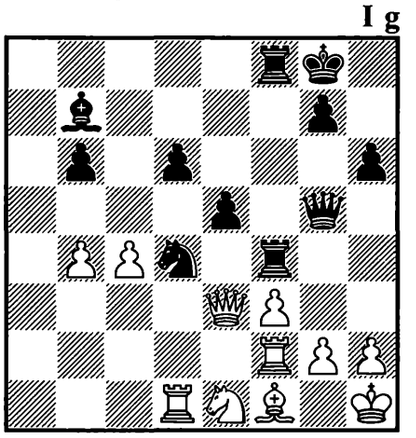

1... ? –+

139.
MIKENAS –
FLOHR
Folkestone (ol) 1933

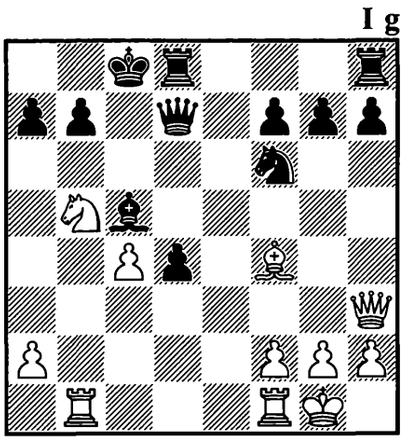

1. ? +–

140.
LEVENFISH –
YUDOVICH sr.
USSR (ch) 1933

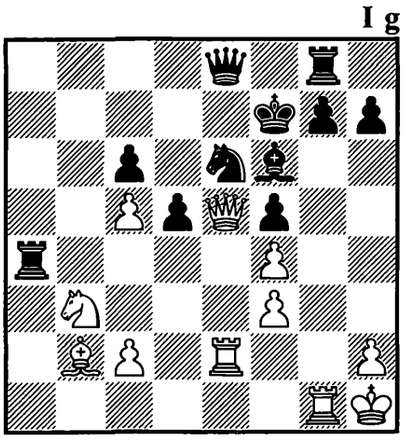

1. ? +–

141.
LILIENTHAL –
S. LANDAU
Amsterdam 1934

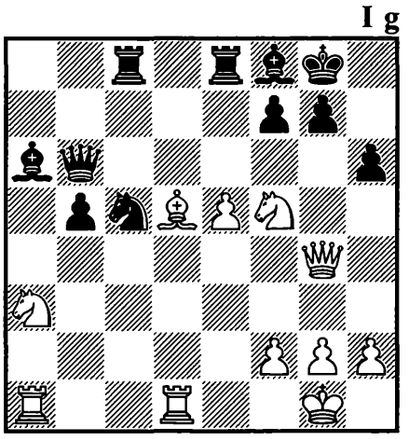

1. ? +–

142.
H. SAUNDERS –
W. WINTER
London 1934

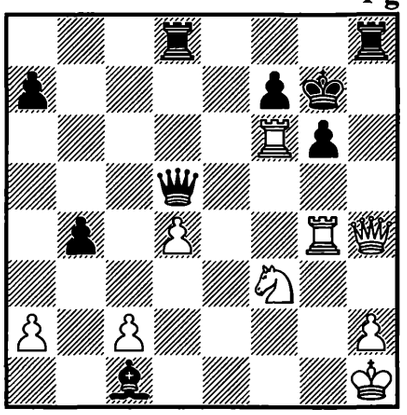

1. ? +–

143.
BONDAREVSKY –
ZAGOROVSKY
USSR 1943

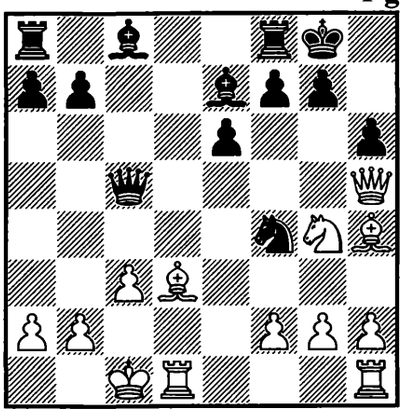

1. ? +–

144.
B. TOTH –
SIGGETTI
Reggio Emilia 1946

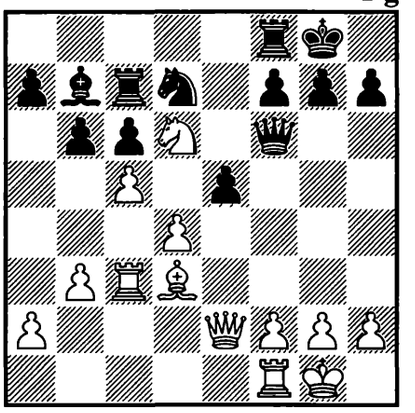

1. ? +–

145.
S. NEDELJKOVIĆ –
MATANOVIĆ
Beograd 1950

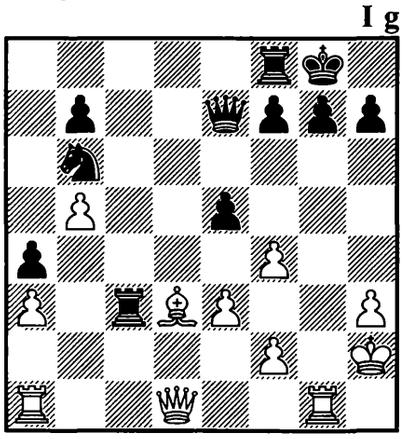

1. ? +–

146.
SCHMID –
BHEND
Venezia 1953

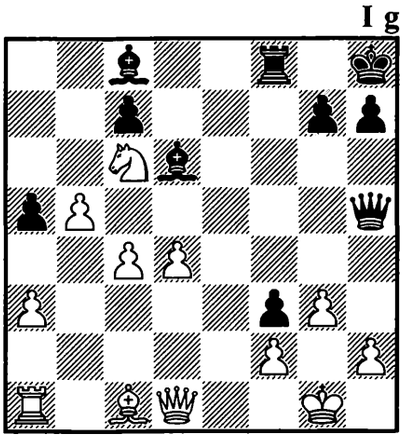

1... ? –+

147.
PADEVSKY –
TSANKOV
Bulgaria 1955

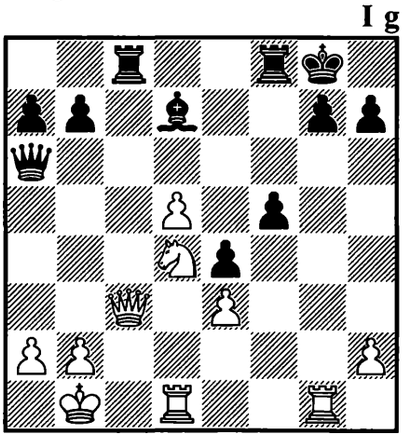

1. ? +–

148.
KERES –
UNZICKER
Hamburg (m/2) 1956

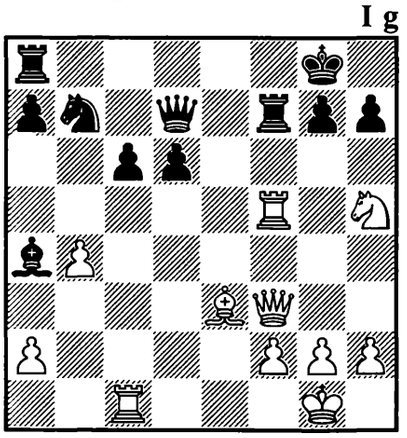

1. ? +–

149.
GLIGORIĆ –
SOFREVSKI
Jugoslavija (ch) 1959

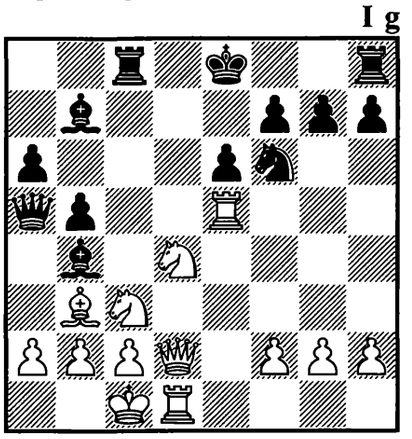

1. ? +–

150.
KERES –
GLIGORIĆ
Jugoslavija (ct) 1959

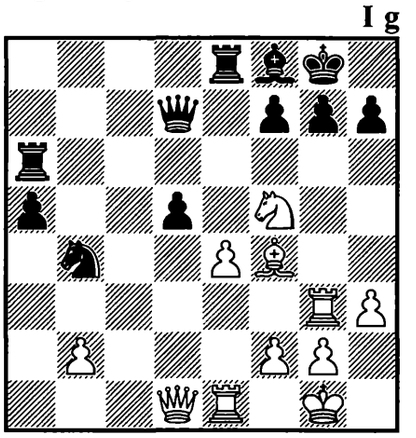

1. ? +–

151.
V. BAGIROV –
NIKOLAEVSKY
Yerevan 1959

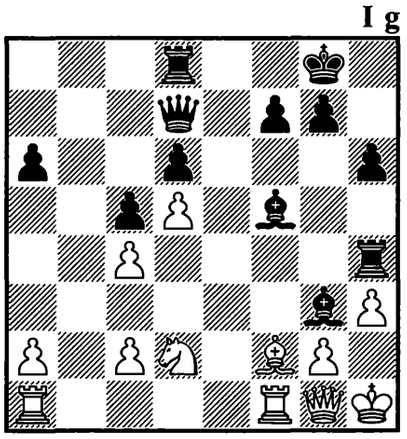

1... ? –+

152.
DELY –
GLASS
Reggio Emilia 1960/61

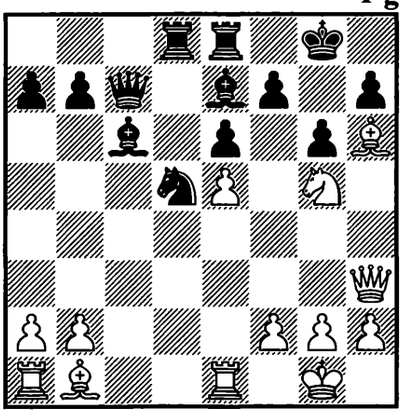

1. ? +–

153.
STEIN –
PETROSIAN
USSR (ch) 1961

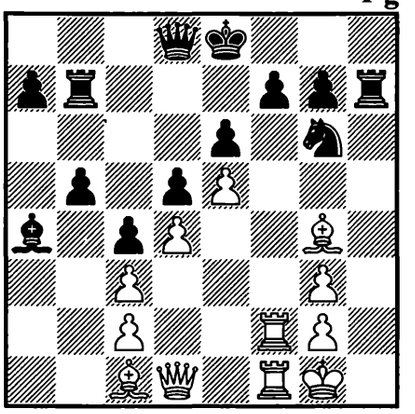

1. ? +–

154.
STEIN –
PORTISCH
Stockholm (izt) 1962

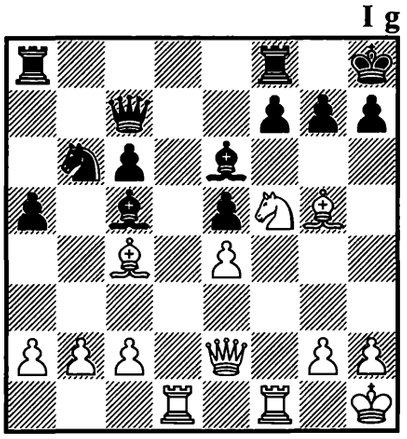

1. ? +–

155.
BYRNE –
FISCHER
USA (ch) 1963

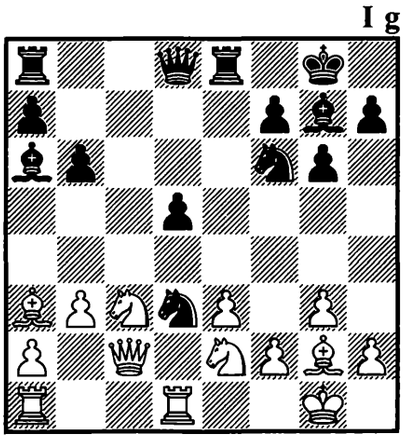

1... ? –+

156.
FURMAN –
KHOLMOV
USSR (ch) 1963

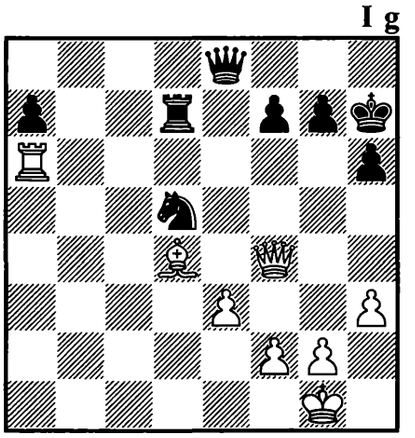

1. ? +–

157.
Y. SHAPOSHNIKOV –
G. AKOPIAN
USSR 1964

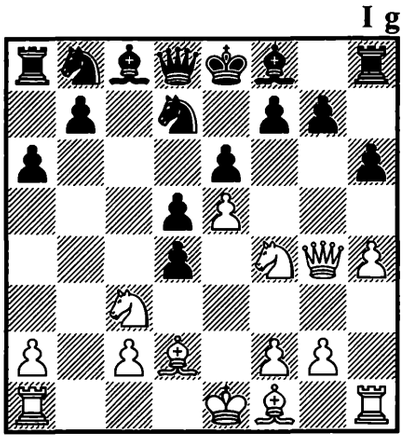

1. ? +–

158.
SPASSKY –
GELLER
Riga (m/6) 1965

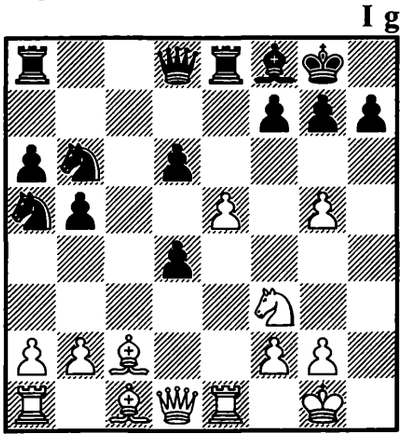

1. ? +–

159.
KAPENGUT –
VAGANIAN
USSR 1970

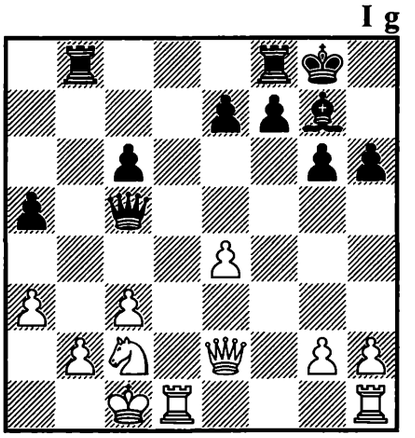

1... ? –+

160.
PÁL PETRÁN –
GY. BIRÓ
Budapest 1971

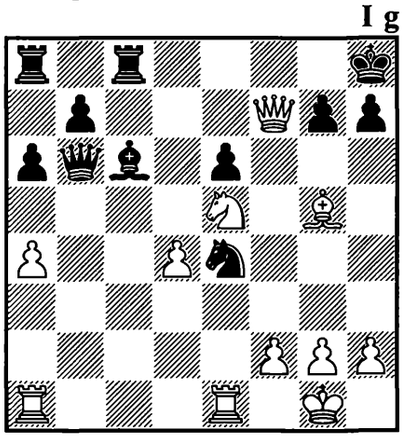

1. ? +–

161.
TAL –
N. N.
Berlin 1974

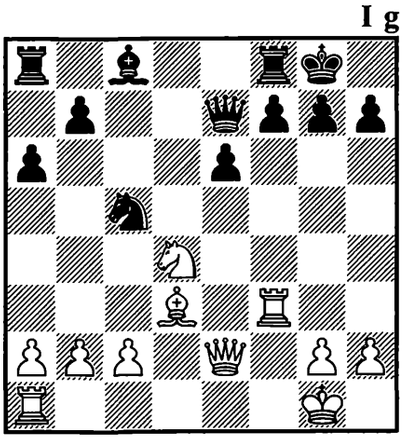

1. ? +–

162.
A. LUKIN –
CHEREPKOV
USSR 1974

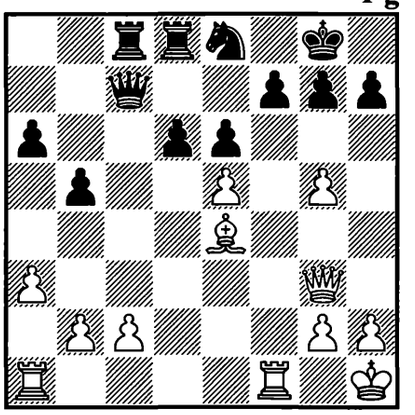

1. ? +–

163.
R. RUBENCHIK –
IL. BOTVINNIK
USSR 1976

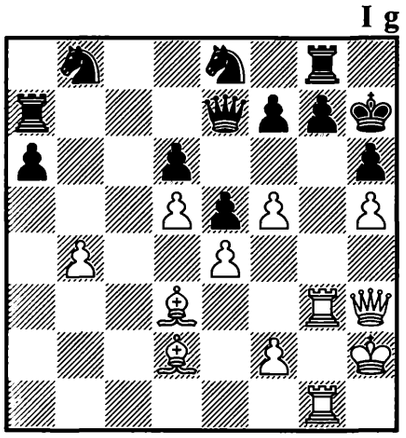

1. ? +–

164.
SARKISOVA –
NIZHEGORODOVA
USSR 1976

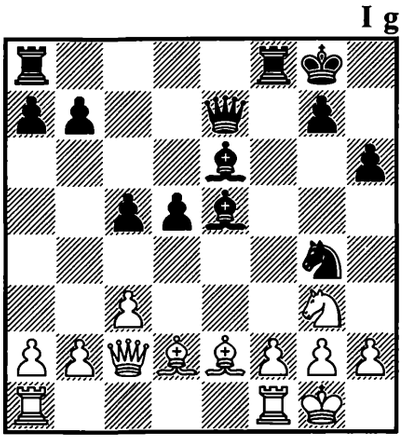

1... ? –+

165.
ŠT. GROSS –
ZLOTNIK
Moscow 1978

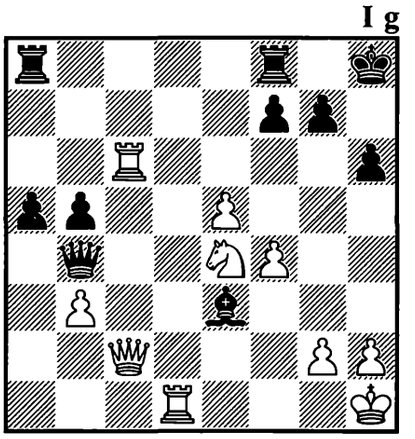

1. ? +–

166.
CHARUSHIN –
PODGORNÝ
corr. 1978

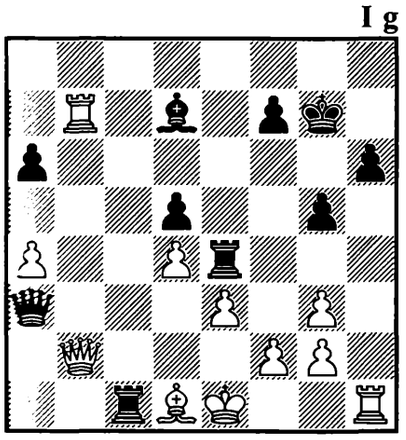

1... ? –+

167.
GYORFFY –
BEHRENDT
corr. 1978

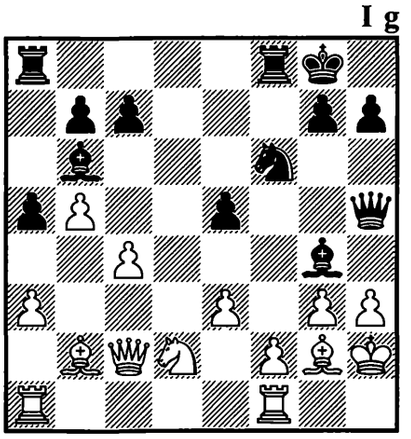

1... ? –+

168.
IVANOVIĆ –
VELIMIROVIĆ
Jugoslavija (ch) 1984

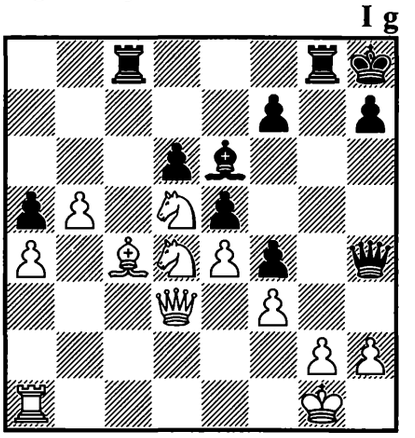

1... ? –+

169.
GOLUBEV –
LIPECKI
Luzern 1994

I g

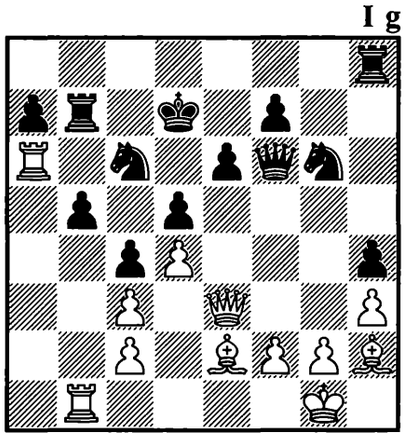

1. ? +–

170.
J. SCHULTEN –
KIESERITZKY
Paris 1844

I h

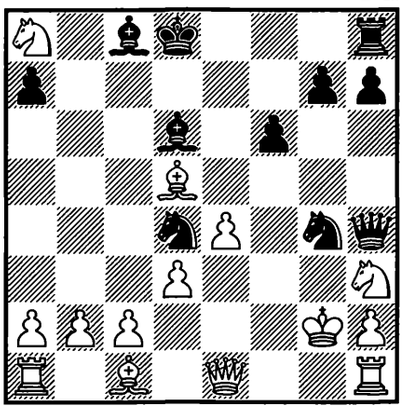

1... ? –+

171.
N. N. –
STEINITZ
USA 1890

I h

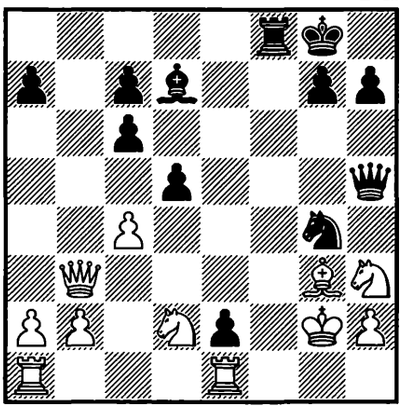

1... ? –+

172.
STEINITZ –
BARDELEBEN
Hastings 1895

I h

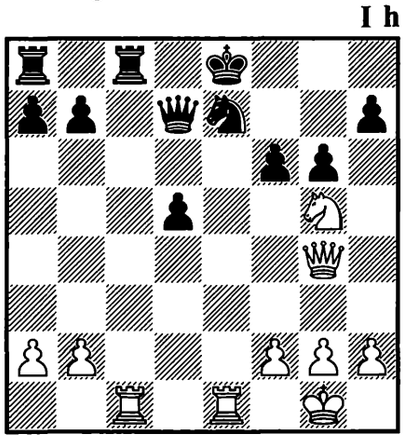

1. ? +–

173.
SHIFFERS –
CHIGORIN*
Petersburg (m/13) 1897

I h

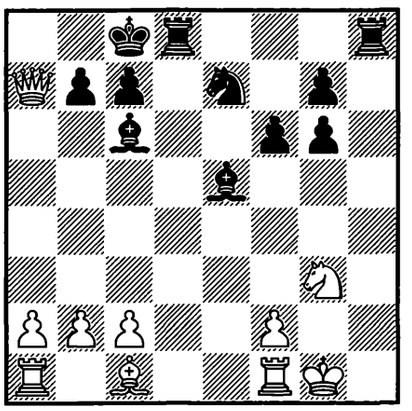

1... ? –+

174.
AHUES –
SCHORIES
Dresden 1907

I h

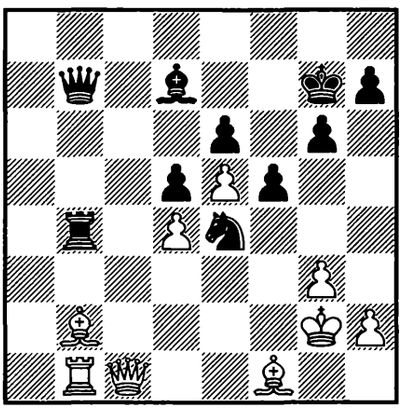

1. ? +–

175.
VON HOLZHAUSEN –
TARRASCH
Frankfurt 1912

I h

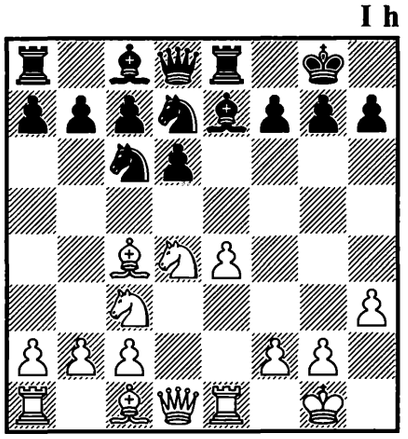

1. ? +–

176.
ED. LASKER –
G. THOMAS
London 1912

I h

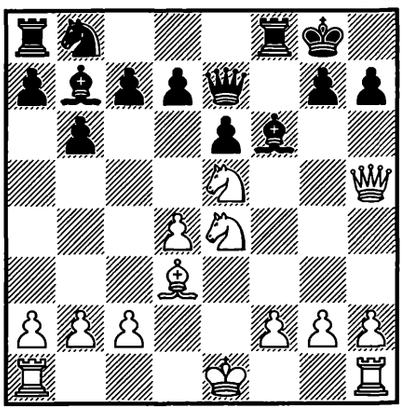

1. ? +–

177.
KUGENEK –
ROMANOVSKY
Petersburg 1912

I h

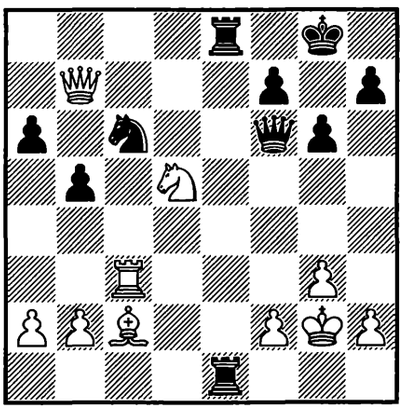

1... ? –+

178.
VLADI. VUKOVIĆ –
DEUTSCH
Zagreb 1920

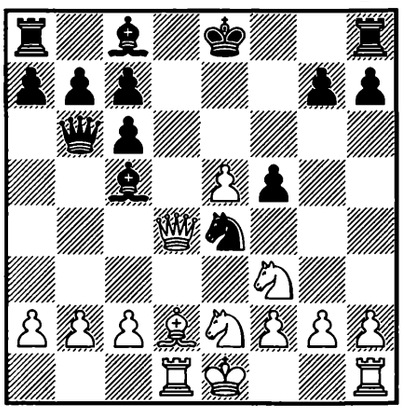

1. ? +–

179.
EMMRICH –
B. MORITZ
Bad Oeynhausen 1922

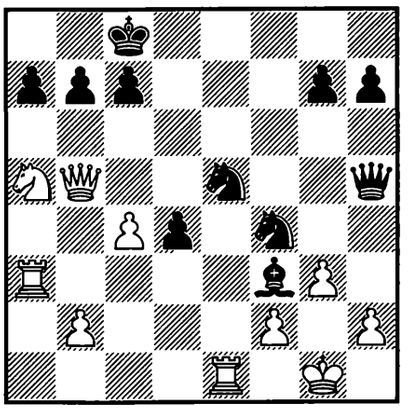

1... ? –+

180.
KOPETZKY –
E. CANAL
Wien 1925

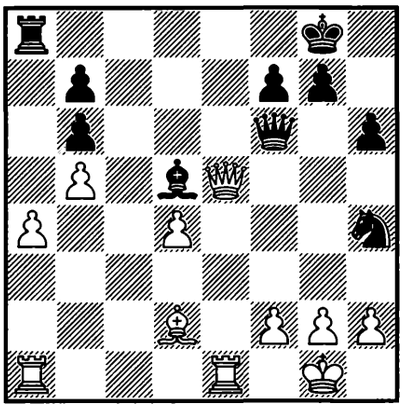

1... ? –+

181.
BLUHM –
JAKOBS
Deutschland 1927

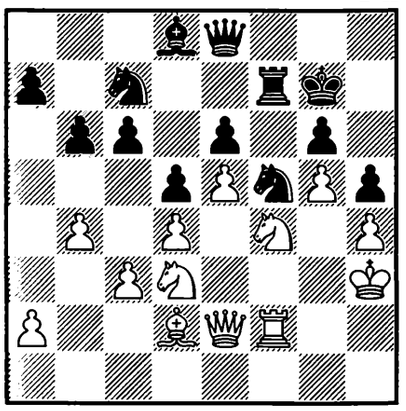

1. ? +–

182.
RELLSTAB sr. –
ULRICH
Berlin 1929

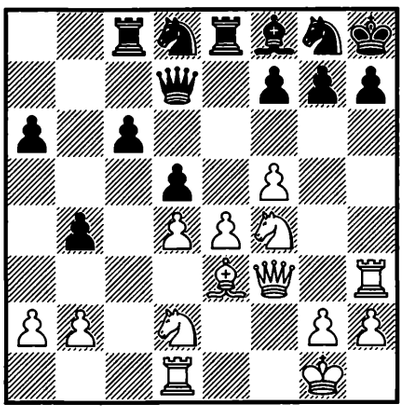

1. ? +–

183.
SPIELMANN –
HENLINGER
Wien 1929

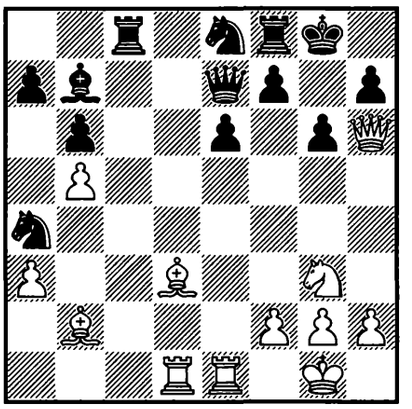

1. ? +–

184.
ABRAHAMS –
THYNNE
Liverpool 1932

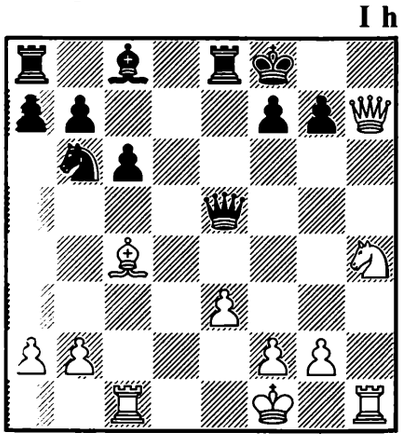

1. ? +–

185.
J. SEITZ –
RELLSTAB sr.
Deutschland (ch) 1933

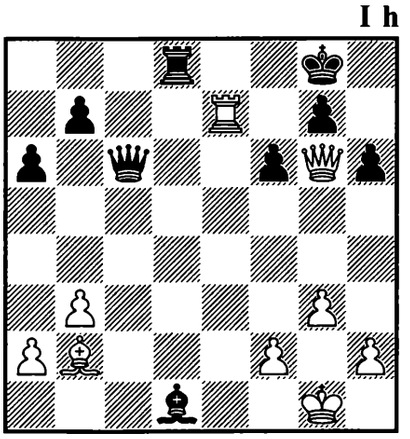

1... ? –+

186.
RIEMANN –
P. KRUGER
Leipzig 1933

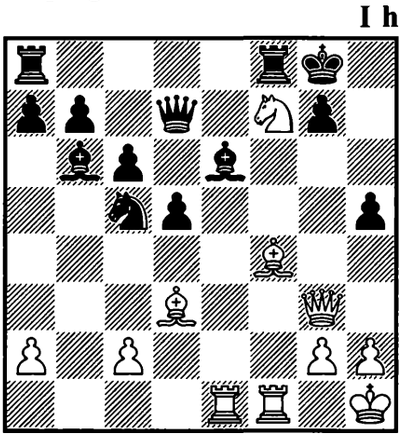

1. ? +–

187.
LISITSYN –
V. RAGOZIN
USSR 1934

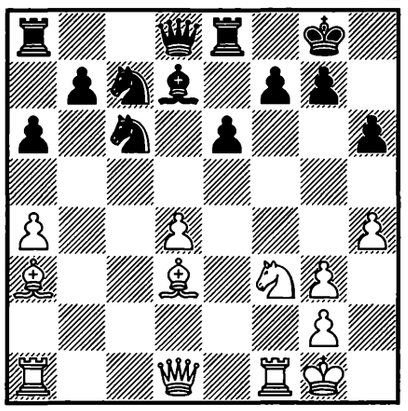

1. ? +–

188.
W. HENNEBERGER –
O. BERNSTEIN
Zürich 1934

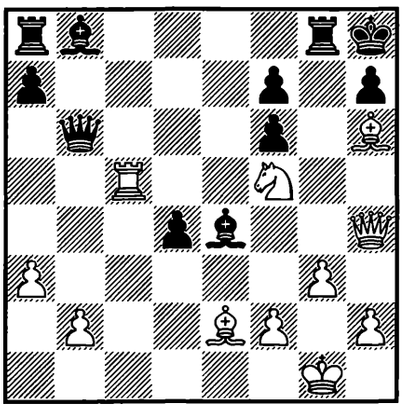

1. ? +–

189.
GLÜCKSBERG –
NAJDORF
Warszawa (ol) 1935

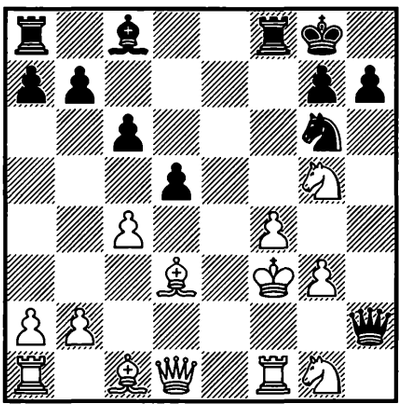

1... ? –+

190.
SPIELMANN –
LISITSYN*
Moscow 1935

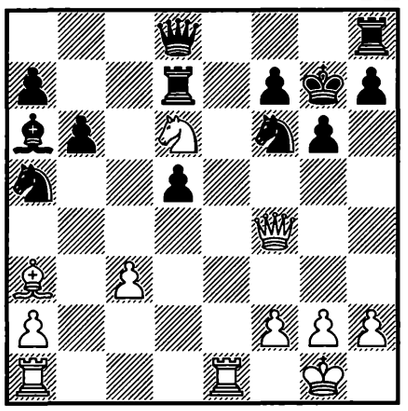

1. ? +–

191.
ALEKHIN –
RESHEVSKY
Kemeri 1937

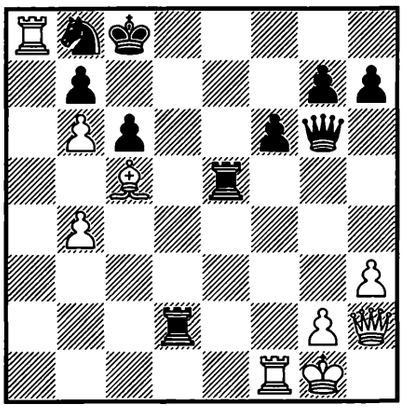

1. ? +–

192.
O'KELLY –
DEFOSSE
Schilde 1937

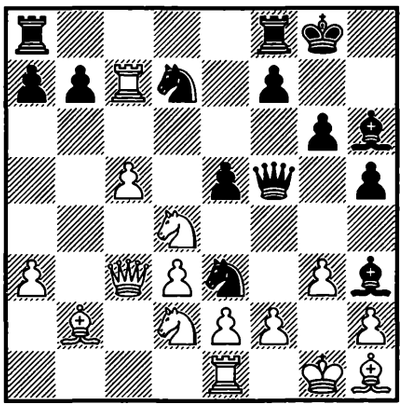

1... ? –+

193.
SEIDMAN –
SANTASIERE
USA (ch) 1939

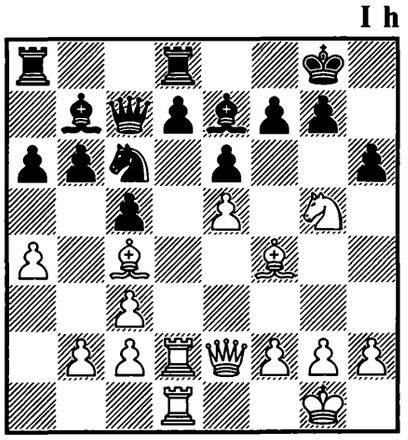

1. ? +–

194.
KASPARIAN –
MANVELIAN
Yerevan 1939

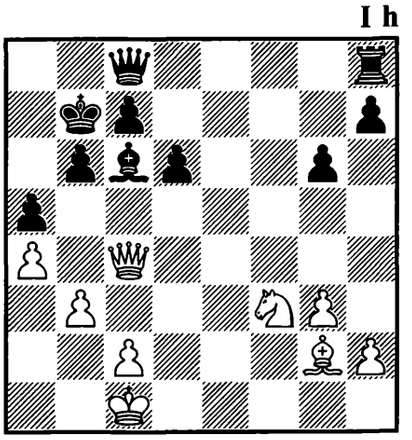

1. ? +–

195.
LOHMER –
KARKNER
Nemeko 1940

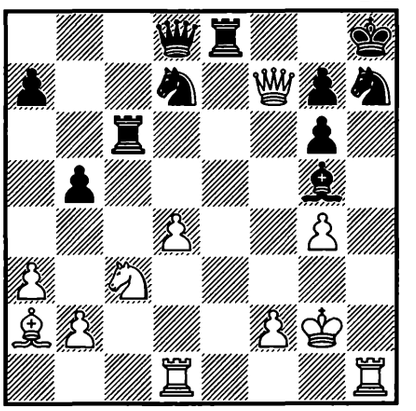

1. ? +–

196.
RADA – KOŠTAL
Praha 1942

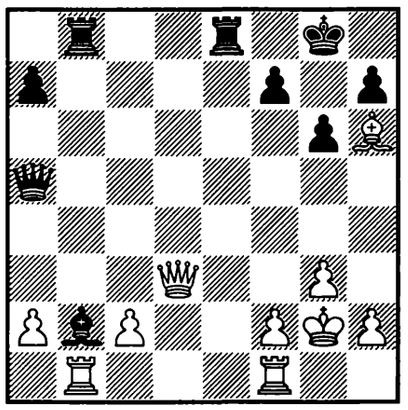

1. ? +–

197.
BOLESLAVSKY – UFIMTSEV
USSR 1944

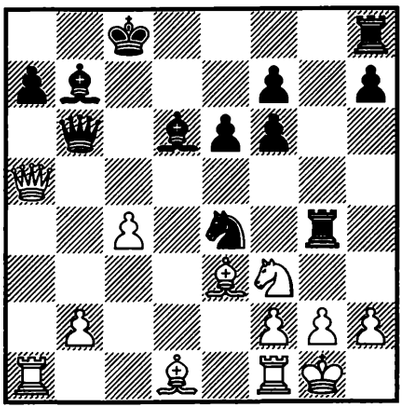

1... ? –+

198.
PA. SCHMIDT – KU. RICHTER sr.
Heidelberg 1946

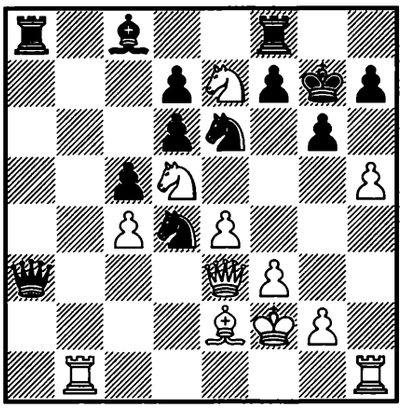

1. ? +–

199.
ŠUBARIĆ – TRIFUNOVIĆ
Jugoslavija (ch) 1946

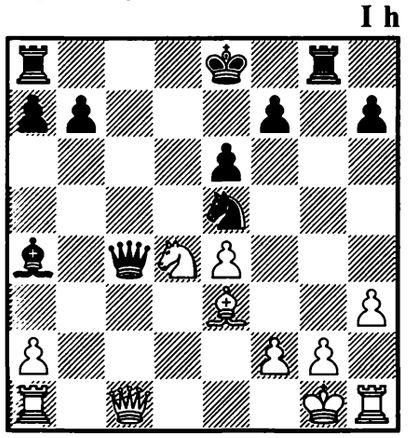

1... ? –+

200.
BOTVINNIK – EUWE
Den Haag/Moscow (mct) 1948

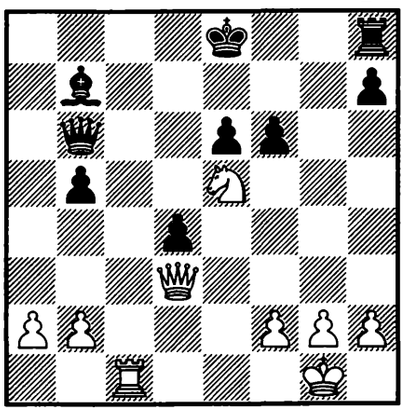

1. ? +–

201.
SOKOLSKY – KOIFMAN
USSR 1948

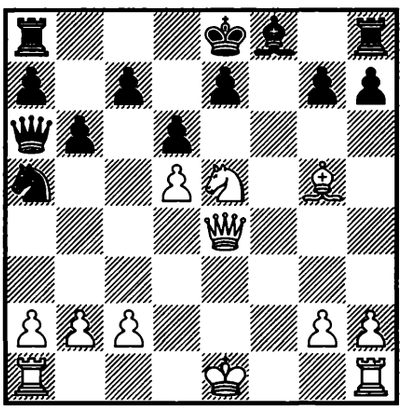

1. ? +–

202.
OSTROPOLSKY – IVANOVSKY
USSR 1949

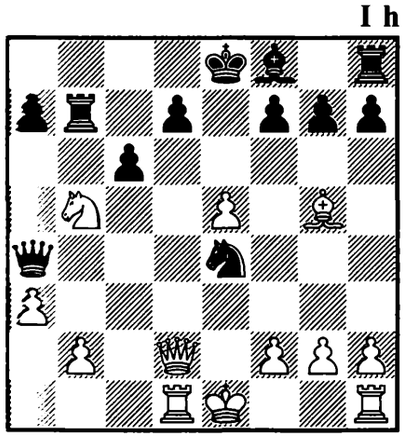

1. ? +–

203.
TAIMANOV – KUZMINYKH
USSR 1950

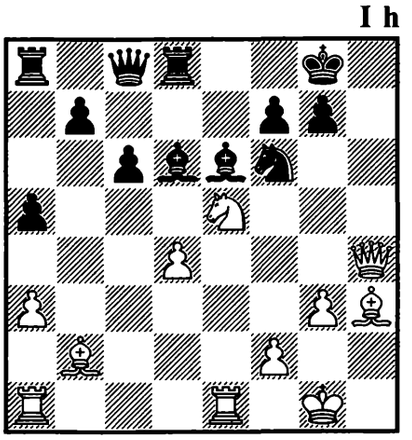

1. ? +–

204.
AVERBAKH – BONDAREVSKY
USSR (ch) 1951

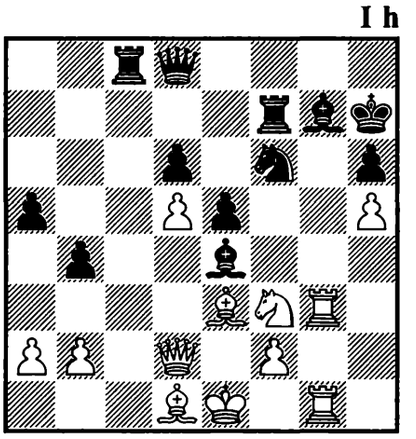

1. ? +–

205.
GELLER –
NOVOTELNOV
USSR (ch) 1951

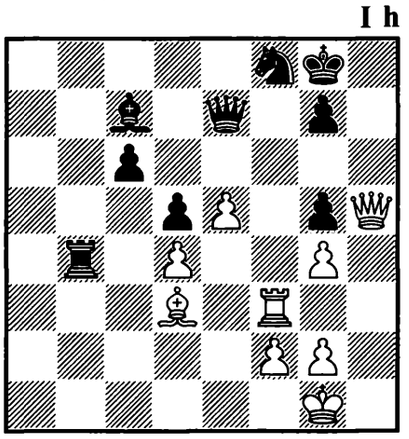

1. ? +–

206.
ROTHSTEIN –
KATALYMOV
USSR 1952

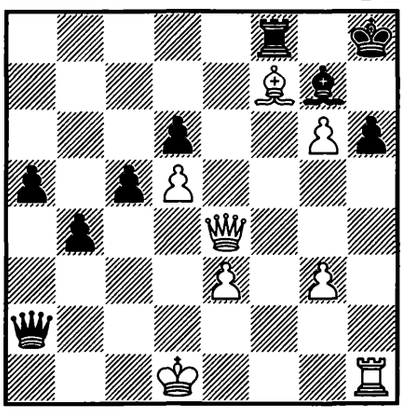

1. ? +–

207.
OZSVÁTH –
KÁROLY HONFI
Magyarország 1953

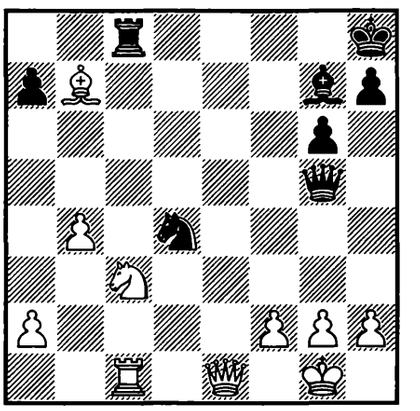

1... ? –+

208.
BONCH-OSMOLOVSKY –
B. BARANOV
Moscow 1953

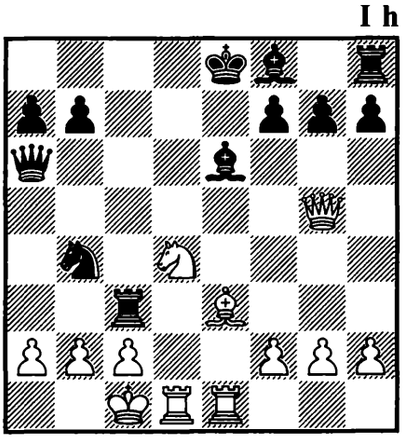

1. ? +–

209.
AVERBAKH –
KOTOV
Zürich (ct) 1953

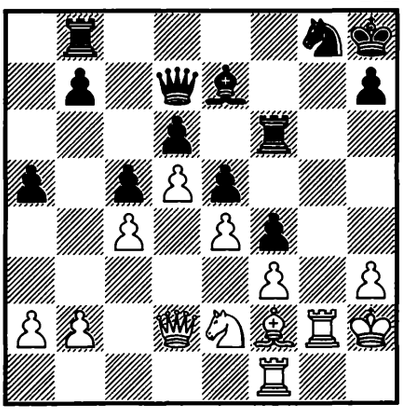

1... ? –+

210.
POLVIN –
KREJCIK
Wien 1954

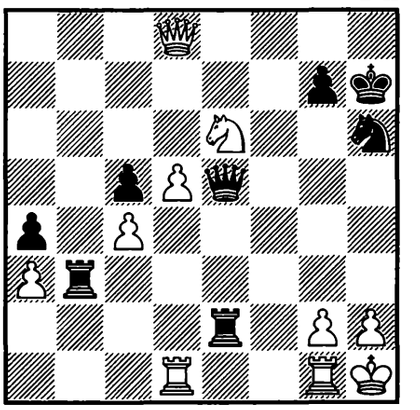

1... ? –+

211.
MATULOVIĆ –
T. PANAGOPOULOS
Athens 1955

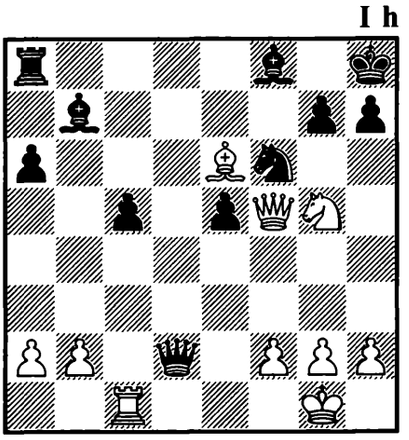

1. ? +–

212.
FORINTOS –
V. TOMOVIĆ
Budapest – Beograd 1957

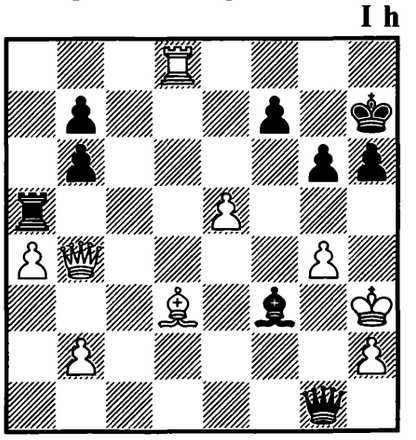

1. ? +–

213.
EIZENSTADT –
MARGOLIS
Leningrad 1957

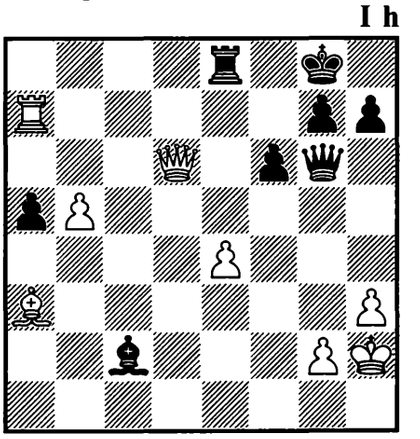

1. ? +–

214.
ZELEVINSKY –
IO. BEREZIN
USSR 1957

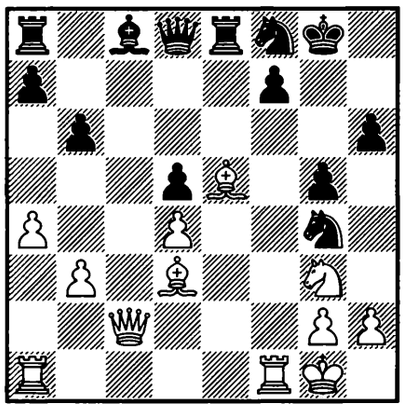

1. ? +–

215.
RAJKOVIĆ –
RADONJIĆ
Jugoslavija 1958

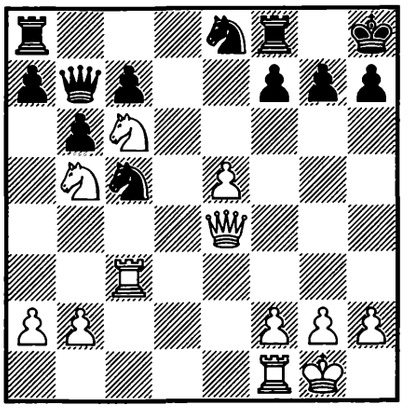

1. ? +–

216.
PETROSIAN –
PACHMAN
Bled 1961

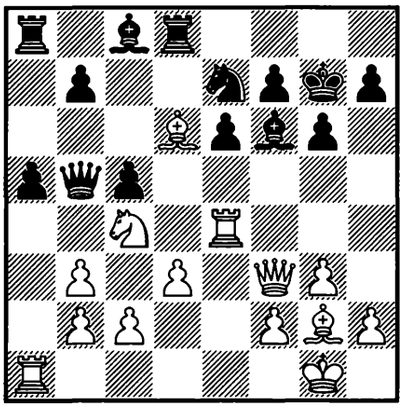

1. ? +–

217.
STEIN –
A. VAISMAN
USSR 1962

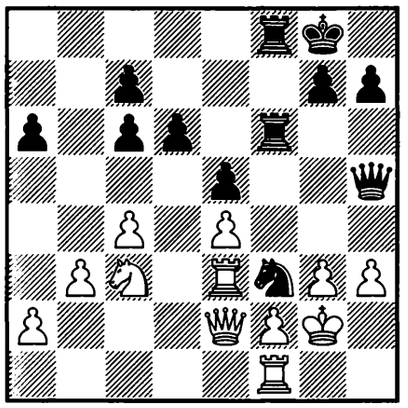

1... ? –+

218.
J. MÄDLER –
UHLMANN
DDR (ch) 1963

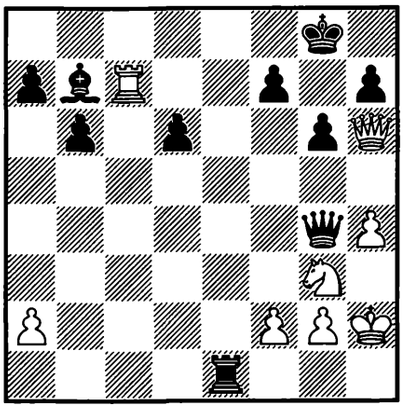

1... ? –+

219.
UJTUMEN –
SAVON
Kraków 1964

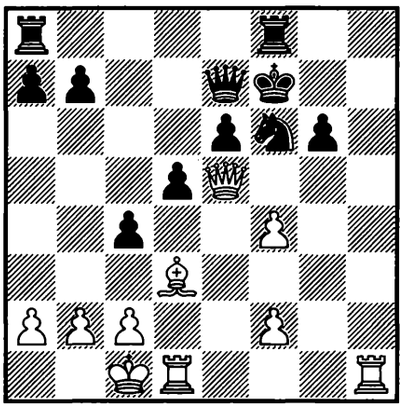

1. ? +–

220.
VOSKANIAN –
KHODOS
USSR 1964

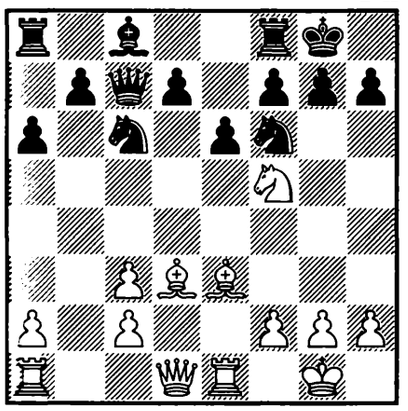

1. ? +–

221.
MARTINOVIĆ –
VADÁSZ
Jugoslavija 1965

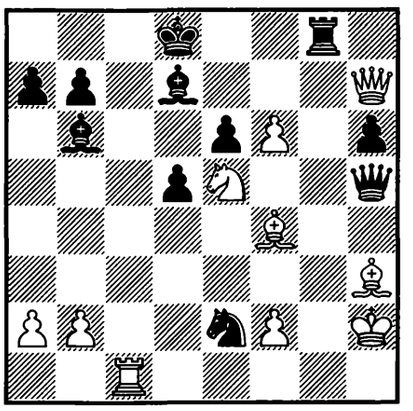

1... ? –+

222.
BELLÓN LÓPEZ –
SMEJKAL
Siegen (ol) 1970

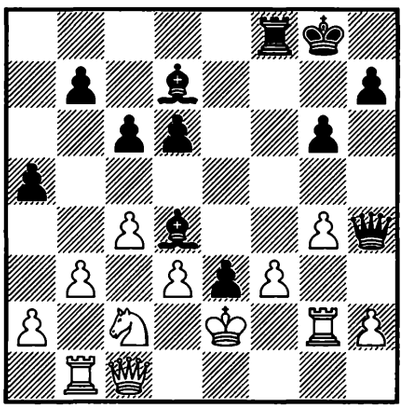

1... ? –+

223.
M. KISLOV –
BEREBESOV
USSR 1971

I h

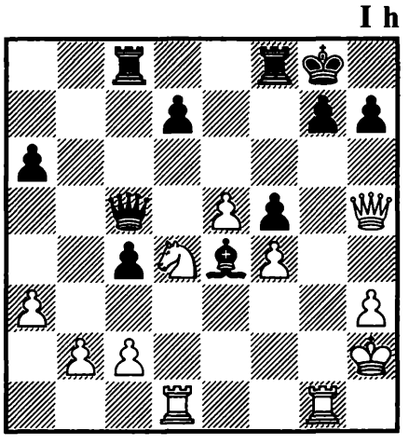

1. ? +–

224.
WANKE –
H. WEGENER
corr. 1972

I h

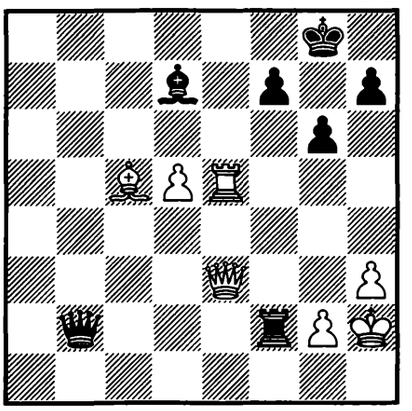

1. ? +–

225.
T. GIORGADZE –
KUINDZHI
USSR 1973

I h

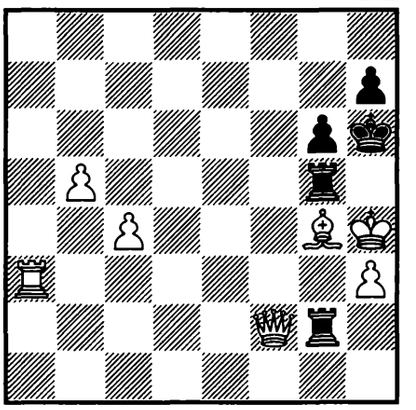

1... ? –+

226.
FANCY –
JO. HODGSON
London 1974

I h

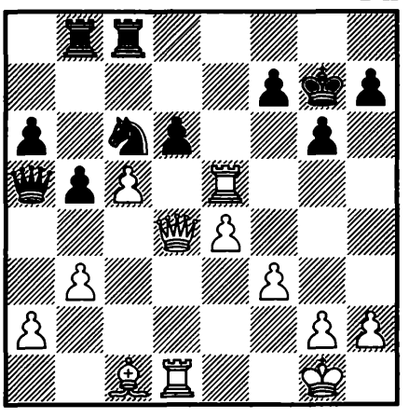

1. ? +–

227.
ABROSIMOV –
AMBAINIS
USSR 1975

I h

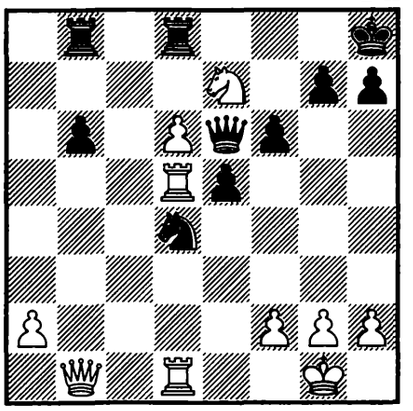

1. ? +–

228.
A. FILIPOWICZ –
OZSVÁTH
Budapest 1976

I h

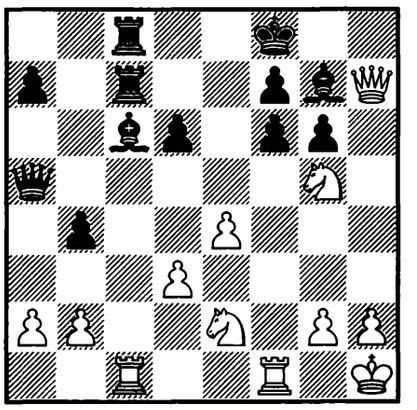

1. ? +–

229.
MAKSIMOV –
OLEJNIK
corr. 1977

I h

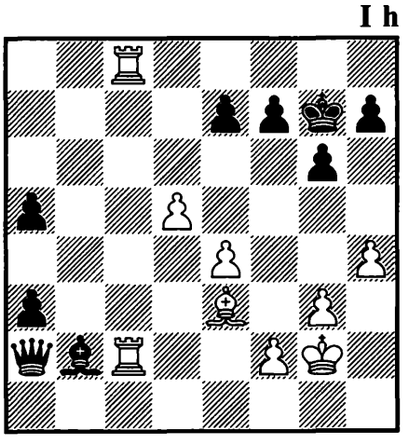

1. ? +–

230.
LEVITINA –
N. GAPRINDASHVILI*
USSR (ch) 1979

I h

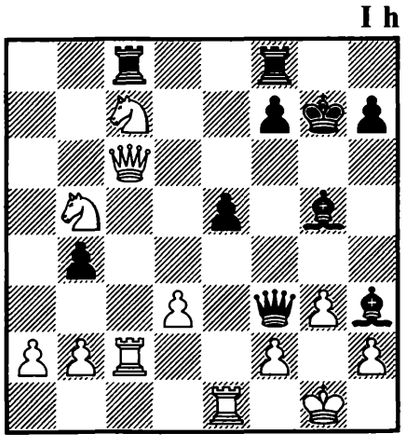

1... ? –+

231.
FYNN –
NEDGENT
New York 1900

I i

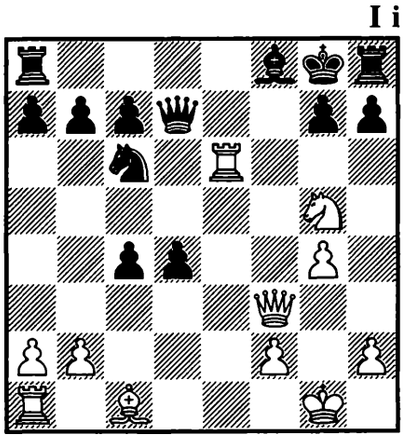

1. ? +–

232.
BROER –
LAURENTIUS
Tallinn 1935

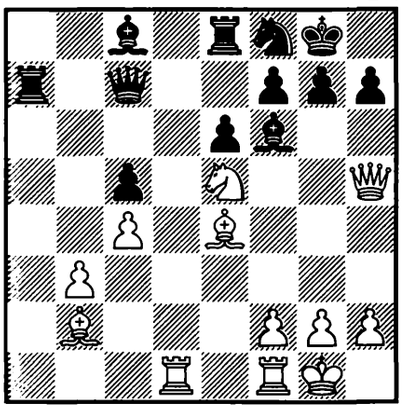

1. ? +–

233.
M. STOLBERG –
V. ZAK
USSR 1938

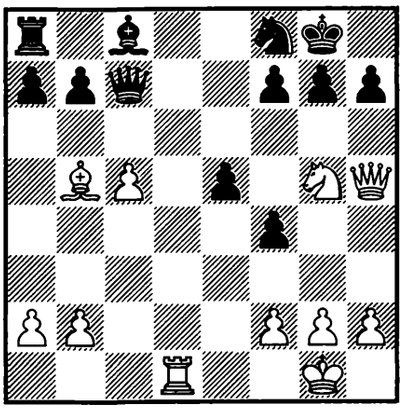

1. ? +–

234.
BRONSTEIN –
BOLESLAVSKY*
Moscow (ct-playoff-m/3) 1950

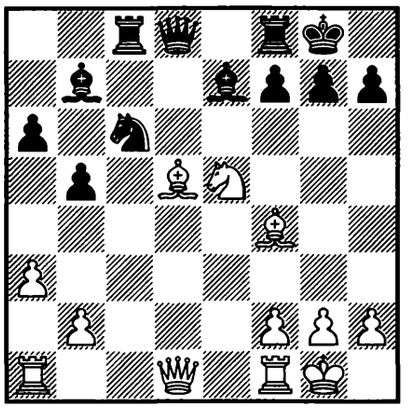

1. ? +–

235.
HALBBAUER –
W. MANDEL
BRD 1952

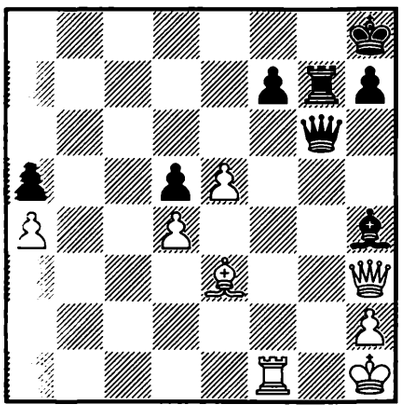

1... ? –+

236.
NORDSTRÖM –
VENNERSTRÖM
Sverige 1964

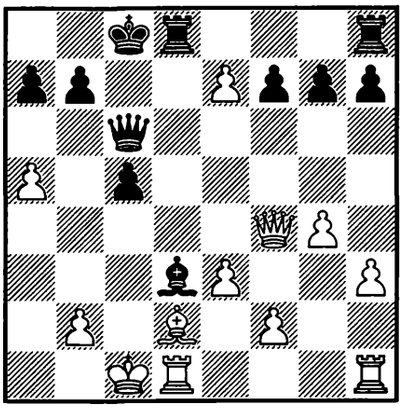

1... ? –+

237.
KHODOS –
MIKENAS
USSR 1964

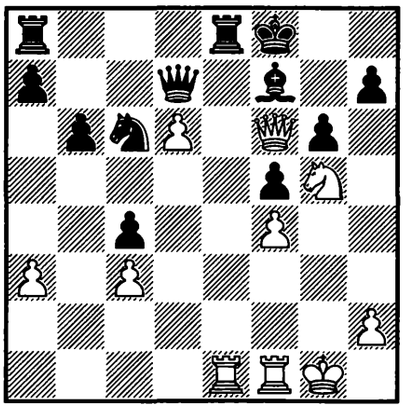

1. ? +–

238.
LUTSKOVSKY –
GRIDNEV
corr. 1976

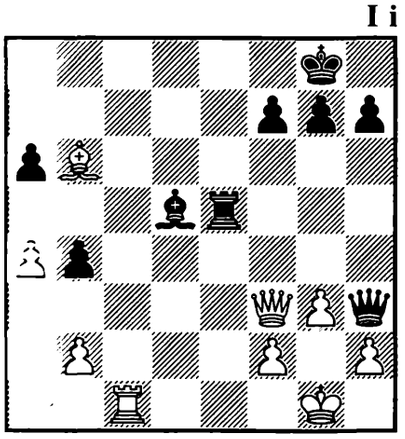

1. ? +–

239.
CASPER –
GROTTKE
DDR (ch) 1977

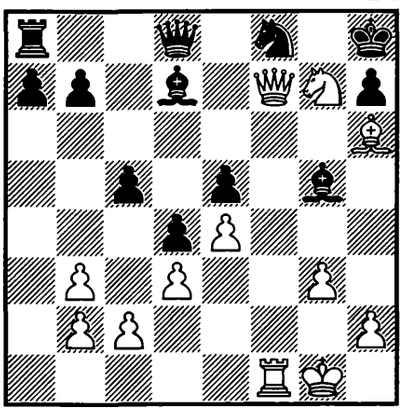

1. ? +–

240.
VILELA –
SPIRIDONOV
Varna 1977

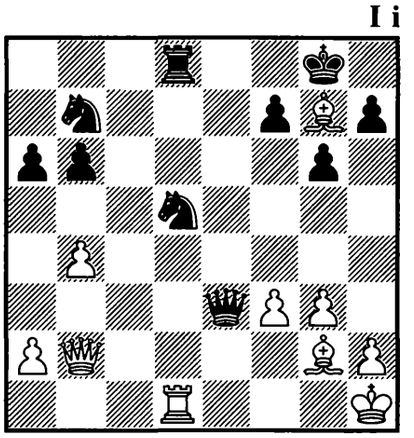

1... ? –+

241.
SJESTOV –
KROVATKIN
corr. 1997

I i

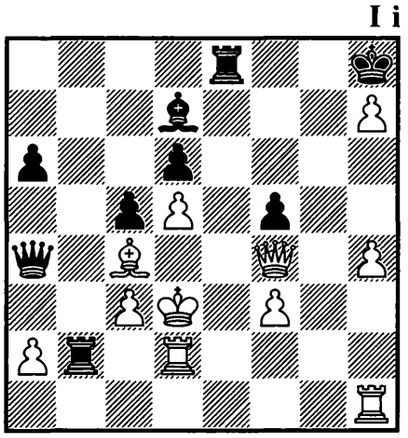

1... ? –+

242.
NIMZOWITSCH –
MARCO
Göteborg 1920

I j

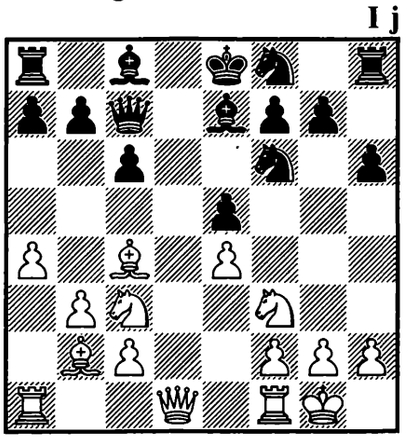

1. ? +–

243.
MO. ĆETKOVIĆ –
MOLEROVIĆ
Jugoslavija 1951

I j

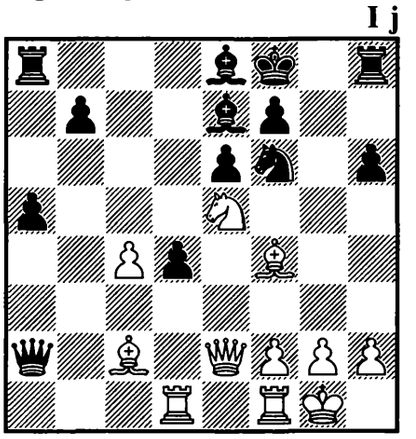

1. ? +–

244.
M. ŞUTĂ –
SUTEU
Bucureşti 1953

I j

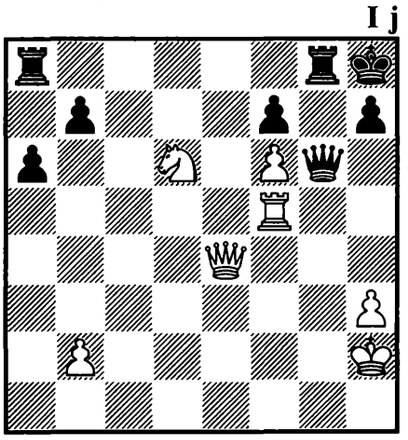

1. ? +–

245.
WADE –
BOXALL
England 1953

I j

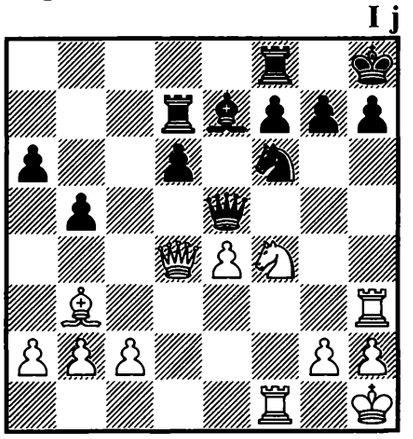

1. ? +–

246.
TOLUSH –
MIŢIŢELU
Warszawa 1961

I j

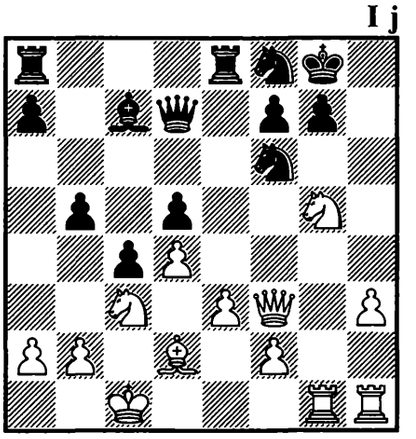

1. ? +–

247.
VOGT –
ALEXANDER
Berlin 1962

I j

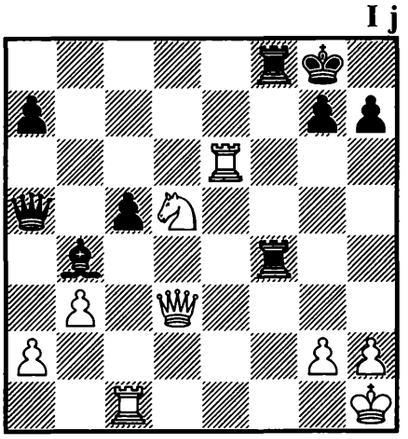

1... ? –+

248.
MUREY –
SHACKES
USSR 1963

I j

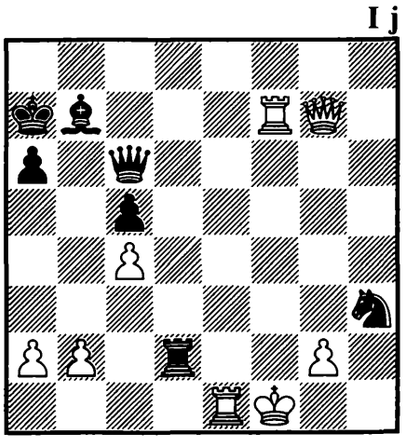

1... ? –+

249.
ANTOSHIN –
RABAR
Baku 1964

I j

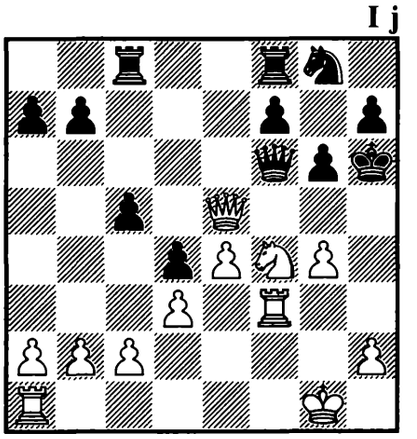

1. ? +–

250.
MECHKAROV – KAIKAMDZOZOV
Bulgaria 1969

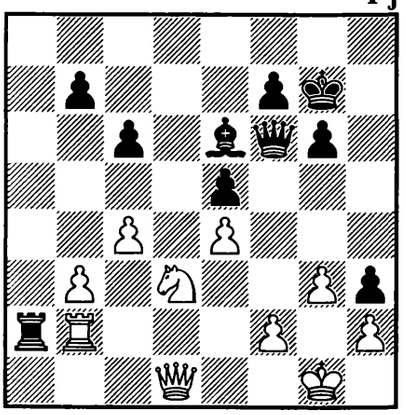

I j

1... ? –+

251.
I. JOHANSSON – MESSING
BRD 1973

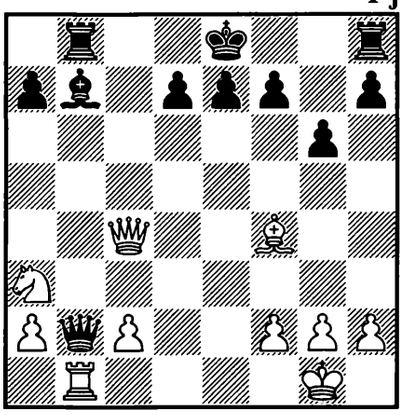

I j

1... ? –+

252.
PANNO – BRAVO SEDAMANOS
Fortaleza 1976

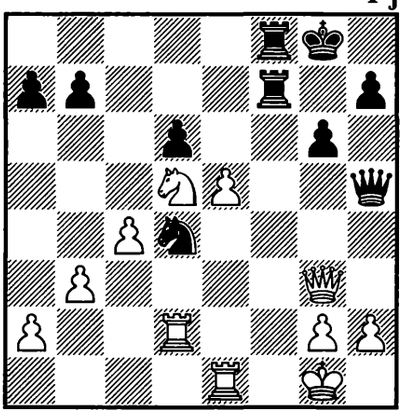

I j

1... ? –+

1. **1... ♕f3! 2. gf3 ♖g6 3. ♔h1 ♗h3 4. ♖d1** [4. ♕d3 f5 5. ♕c4 ♔f8! 6. ♕h4 (6. ♕f4 ♗f2!–+) ♗f1 7. h3 ♗g2 8. ♔h2 ♗f3–+] **♗g2 5. ♔g1 ♗f3 6. ♔f1 ♖g2!** [6... ♗g2 7. ♔g1 ♗e4! (7... ♗h3 8. ♔h1 ♗f2 9. ♕f1 ♗f1 10. ♖f1 ♖e2–+ Paulsen – Morphy) 8. ♔f1 ♗f5! 9. ♕e2 ♗h3 10. ♔e1 ♖g1#] **7. ♕d3** [7. ♕b6 ♖h2 △ ♖h1#] **♖f2 8. ♔g1 ♖g2 9. ♔h1** [9. ♔f1 ♖g1#] **♖g1#**

2. **1. ♕f4! ♗f4 2. ♖h5!** [2... gh5 3. ♖h5+–] **1 : 0**

3. **1. ♖d7!** [1... ♗d7 2. ♘f6 ♔f8 3. ♘d5!+–] **1 : 0**

4. **1. ♖f8! ♔f8 2. ♘f5** [2... ♔g8 3. ♕f8!!+–] **1 : 0**

5. **1. ♖g6! fg6** [1... ♔g6 2. ♕g3 ♔h6 3. ♕f4 ♔g7 4. ♕f7 ♔h8 5. ♘f6+–] **2. ♖f7! ♔f7 3. ♕h7 ♔e6** [3... ♔f8 4. ♘f4 ♖ec8 5. ♘g6 ♔e8 6. ♕g8#] **4. ♕g6 ♔e5 5. ♕g7 ♔e4 6. ♘f6 ef6 7. ♕d7+–**

6. **1. ♕h6!! ♗h6** [1... ♖a8 2. ♕h8 ♗h8 3. ♖h8 ♔g7 4. ♖1h7#] **2. ♖h6 g5 3. ♖h8 ♔g7 4. ♖1h7 ♔g6 5. ♗d3** **1 : 0**

7. **1. ♖e4! de4 2. ♕g3 f6** [2... g6 3. ♘g6!+–] **3. ♕b3 ♔h8 4. ♘g6 hg6 5. ♗c7+–**

8. **1. ♖f6!! ♖f6 2. ♖d7 ♖g6 3. ♕e7 ♕c8 4. ♕f7 ♔h8 5. e7! ♕g8 6. ♕g8 ♖g8 7. ♘e4!** [7... h6 8. ♘c5 △ ♖d8; 7... b6 8. ♘d6] **1 : 0**

9. **1. ♖e7! ♗e7 2. ♘g6! fg6 3. ♕g6 ♘e5 4. ♗h6!** [4... ♖h6 5. ♕g8#] **1 : 0**

10. **1. ♖f6! ♕f6** [1... d4 2. ♖af1 ♕b8 3. ♕g5 dc3 4. ♗c3+–] **2. ♘d5 ♕h6 3. ♗g7!** [3... ♕g7 4. ♘f6 ♔h8 5. ♕h3+–; 3... ♕g6 4. ♘e7+–] **1 : 0**

11. **1. ♖d4!** [1... ed4 2. ♖e5 ♔g4 3. f3#] **1 : 0**

12. **1. ♕h7! ♔h7 2. ♖h5 ♔g8 3. ♘g6!** [3... ♖f6 4. ♖h8 ♔f7 5. ♖f8#] **1 : 0**

13. **1... ♘f4! 2. ♘e4** [2. gf3 ♕h3 3. ♗f4 ef3–+] **♕h3!** [3. gh3 ♘h3#] **0 : 1**

14. **1. ♗e8!! ♘e8 2. ♔g5!** **1 : 0**

15. **1... ♖g6! 2. g3** [2. gh3 ♕g1! 0 : 1 Balanel – Pytlakowski] **♗f1 3. ♖f1 ♘ed2–+**

16. **1. ♗f6! ♕c5** [1... gf6 2. ♕h6+–; 1... ♕f6 2. ♘h6+–] **2. ♔h1 ♕c4 3. ♕h6!** **1 : 0**

17. **1... ♕g5! 2. ♕g5 ♗g5 3. ♔g5 h4!** **0 : 1**

18. **1. ♖f6!** [1. e5 f5!] **♔g8** [1... dc3 2. e5+–; 1... ♗f6 2. e5+–] **2. e5 h6** [△ 3. ♖d6 ♕e5!] **3. ♘e2!** [3... ♘b5 4. ♕f5+–; 3... ♗f6 4. ♕h6+–] **1 : 0** ***Fischer***

19. **1... ♘d2!! 2. ♖d2 ♖e1 3. ♔e1 ♖g1#** **0 : 1**

20. **1... ♘g3! 2. hg3 ♖f6** [3. ♖f2 ef2 △ ♖h6#]

21. **1... ♗f3!** [2. ♗f3 ♗e5–+] **0 : 1**

22. **1... ♘h3! 2. gh3 ♖g4!** [3. hg4 ♕h2#] **0 : 1**

23. **1... ♘f3! 2. gf3 ♕h4 3. ♖h1** [3. ♘d2 ♗h3 (3... ♕h3!? 4. ♔g1 ♖f5–+) 4. ♘e4 ♗g4 5. ♔g2 ♕h3 6. ♔g1 ♗f3–+] **♗h3 4. ♗d2 ♖f6** **0 : 1**

24. **1. ♕g5!! fg5 2. ♘h6** [2... ♔h8 3. ♗b2+–] **1 : 0**

25. **1. ♘f6!! gf6 2. ♕f8! ♔f8 3. ♗h6 ♔g8 4. ♖e8#** **1 : 0**

26. **1. ♘g5! fg5 2. ♗h7! ♔h7 3. hg5 ♔g8 4. ♖h8! ♔f7** [4... ♔h8 5. ♕h5 ♔g8 6. g6 ♖e8 7. ♕h7 ♔f8 8. ♕h8#] **5. ♕h5 g6 6. ♕h7 ♔e8 7. ♕g6#** **1 : 0**

27. **1... ♖h2!! 2. ♗h2 ♘g3 3. ♗g3 ♕h8 4. ♗h2 ♕h2!! 5. ♔h2 ♖h8** **0 : 1**

28. **1. ♖e6! ♘e6** [1... fe6 2. ♕g6 ♔h8 3. ♕h7#] **2. ♘f5 ♔g8** [2... ♔f6 3. ♕h6#] **3. ♘h6** **1 : 0**

29. **1. ♖d5! cd5 2. ♘d3! ed3 3. f4#** **1 : 0**

30. **1... ♗a3! 2. ♘a4** [2. ♕e7 ♗b2 3. ♔b1 ♗c3 4. ♔c1 ♗b2 5. ♔b1 ♗a3 6. ♗b4 ♖b4 7. ♔a1 ♖b1–+] **♗b2! 3. ♘b2 ♕a3 4. ♕e5 ♖e8 5. ♕d4 c5 6. ♕c3 ♕a2 7. ♗e1 ♖e2! 8. ♗e2 ♘e4!** **0 : 1**

31. **1. ef6! ♕c2** [1... ♕h4 2. fg7 ♖g8 3. f6 ♘f6 4. ♕f5+–] **2. fg7 ♖g8 3. ♘d4 ♕e4** [3... ♕b2 4. ♖ae1 ♘e5 5. ♖e5 ♔d7 6. ♖d5 ♔e8 7. ♖e1+–; 3... ♕c3 4. ♖ae1 ♘e5 5. ♖e5 ♔d7 6. ♖e7+–] **4. ♖ae1 ♘c5 5. ♖e4 ♘e4 6. ♖e1 ♖g7 7. ♖e4** **1 : 0**

32. **1. ♘b4! ab4 2. ♕d6! ♕d7** [2... ♖d6 3. ♖e8 ♖f8 4. ♖g7 ♔h8 5. ♖f8#] **3. ♕d5!! ♔f8** [3... ♕d5 4. ♖e8+–; 3... g6 4. ♖ge3!+–] **4. ♖g7! ♕d5 5. ♖g8! ♔g8 6. ♖e8 ♖f8 7. ♖f8#** **1 : 0**

33. **1. g6! h6 2. ♕h6!! gh6 3. g7 ♔g8 4. gf8♕ ♔f8 5. ♖d8+–**

34. **1... ♕f2! 2. ♘e2** [2. ♖f2 ♘f2#; 2. ♕f3 ♘g3–+] **♕g1! 3. ♖g1** [3. ♘g1 ♘g3#] **♘f2#** **0 : 1**

35. **1... ♘h4! 2. gh4 g5! 3. ♖g1 ♗f3 4. ♕f3 gh4** **0 : 1**

36. **1. ♖f5! ef5 2. ♕h6!! ♔h6** [2... gh6 3. ♘f6 ♔h8 4. ♖g8#] **3. ♖h1 ♔g6 4. ♔f4! ♕e6 5. ♖h8!!+–**

37. **1. f5!** [1... ef5 2. ♕h6! gh6 3. ♖ag8#] **1 : 0**

38. **1. ♗h6! ♖h6** [1... ♕h6 2. ♕d3! ♘d7 3. ♕a6 ♘c5 4. ♕a7+−] **2. ♕d4! ed4 3. ♖fb1** **1 : 0**

39. **1... e2! 2. ♗e2 ♕e3 3. ♔h1** [3. ♔f1 ♘e4−+] **♘h3!** [△ ♕g1] **4. gh3 ♕e4 5. ♔g1 ♗c5** **0 : 1**

40. **1... d3! 2. ♕d3** [2. cd3 ♘d4−+] **♖d8 3. ♕c3** [3. ♕e3 ♘d4 4. ♖e1 (4. ♖d2 f4! 5. ♗f4□ ♖e8 6. ♗e5 ♖e5! △ ♘f3−+) f4 5. ♗f4 (5. ♕f4 ♘e2!−+) ♘c2−+] **f4! 4. ♗f4 ♕g4! 5. ♗h6** [5. ♕e3 ♕f4−+] **♖d1 6. ♖e1 ♘d4! 7. h3 ♘f3 8. ♔f1 ♕c4!! 9. ♕c4 ♖e1#** **0 : 1**

41. **1... ♖h3! 2. gh3 ♗f3 3. ♔h2 ♘g4! 4. hg4 h5!** **0 : 1**

42. **1. e6! ♗e6 2. ♗d4 f6 3. ♕g4!!** [3... ♔f7 4. ♖fe1+−] **1 : 0**

43. **1. ♖h6! gh6** [1... ♔h6 2. ♕g5 ♔h7 3. ♕h4 ♔g6 4. f5#] **2. ♕g8! ♘g8 3. ♗f5#** **1 : 0**

44. **1. ♖d5! ed5** [1... ♖c2 2. ♖d7! ♗d7 3. ♘f6 ♔h8 4. ♘d7 ♕d7 5. ♕f6+−] **2. e6! fe6** [2... f5 3. ed7 ♕e1 4. ♘f6 ♔f8 5. ♕d6 ♕e7 6. ♘fh7+−] **3. ♖e6 ♕f8 4. ♕f8 ♔f8** [4... ♘f8 5. ♘f6 ♔h8 6. ♘f7#] **5. ♘h7 ♔g8 6. ♘g5 ♗b7 7. ♖g6 ♔f8 8. h7** **1 : 0**

45. **1. ♖c5!!** [1... ♕c5 2. ♖h7! ♘h7 3. ♕g7#]

46. **1... a4! 2. ♔a4 b3! 3. ab3 ♗e3 4. ♖f3** [4. ♖g2 ♗c5−+] **♖a8** [5. ♔b4 ♗d2#] **0 : 1**

47. **1. ♘f5! gf5 2. ♖e6! ♘e6 3. ♗e6 ♔h7** [3... ♔h8 4. ♖f4!+−] **4. ♗f5 ♔h8 5. ♗g7 ♕g7 6. ♕h4** **1 : 0**

48. **1... ♕h7!** **0 : 1**

49. **1... ♘g3! 2. hg3 ♖f5 3. g4 ♖h5! 4. gh5 ♕h4#**

50. **1. ♕g6!** [1... ♖d5 2. ♖h1 ♔g8 3. ♖h7 ♖f7 4. ♖g7! ♖g7 5. ♕e8 ♔h7 6. ♖h1#] **1 : 0**

51. **1... ♘g4! 2. hg4 ♕h4 3. ♔g1 ♕g3 4. ♔h1 f2!** **0 : 1**

52. **1. ♖g6! hg6 2. ♕f6 ♖e7** [2... ♕e7 3. ♕g6 ♔h8 4. ♗g5!+−] **3. ♕f8 ♔h7 4. ♗g5!** **1 : 0**

53. **1. ♘e5! fe5 2. ♕h5 ♔e7** [2... ♔d8 3. ♕e5+−] **3. ♗g5 ♔d6 4. ♘e4! de4 5. de5 ♔c5 6. ♗e3 ♔b5 7. ♕e2 ♔a5 8. c3!! ♗c5** [8... ♗a3!? 9. b4 ♔a4 10. ♖ac1!! a5 (10... ♗c1 11. ♕c2 ♔b5 12. a4 ♔c4 13. ♕a2 ♔d3 14. ♖d1 ♔c3 15. ♖c1 ♔b4 16. ♖b1 ♔a5 17. ♗d2+−) 11. ♕c2 ♔b5 12. c4 ♔a6 13. b5+−] **9. b4 ♔b6 10. ♗c5** **1 : 0**

54. **1. ♘d7! ♕d7** [1... ♘h5 2. ♘f6!+−] **2. ♗f6 g6 3. ♕g5** **1 : 0**

55. **1. ♕g5! hg5 2. ♖h8 ♖f7 3. ♖1h7 ♔f6 4. ♖h6 ♔g7 5. a4⊙** [5... ♕d7 6. f6 ♖f6 7. ♖6h7 ♔g6 8. ♖d7+−; 5... ♕d6 6. ♖d6 ♔h8 7. ♖e6+−] **1 : 0**

56. **1. e6! ♗e6 2. ♘e5!** [2... ♘e5 3. ♕e5+−; 2... ♕b7 3. ♘c6 ♕c6 4. ♕e5+−] **1 : 0**

57. **1. ♘c5! bc5 2. ♖b1 ♔a6** [2... ♔c8 3. ♖e8 ♔d7 4. ♖d1#] **3. c4!** **1 : 0**

58. **1... h4! 2. ♖c6** [2. ♗g4 fg4 3. ♗e3 hg3 4. ♔g1 ♖h1! 5. ♔h1 ♕h5 6. ♔g1 ♕h2#] **♕c6 3. ♗c6 hg3 4. ♔g1 ♘f2! 5. ♖f2 ♖h1! 6. ♔h1 gf2** **0 : 1**

59. **1... ♘h1! 2. ♖h1** [2. ♔h3 ♖f3#] **♖df2!** **0 : 1**

60. **1. ♗g5! hg5 2. ♘e5!** **1 : 0**

61. **1. ♖f7!! ♗f7** [1... ♖g7 2. ♖g7 ♔g7 3. ♕h6+−] **2. e6 ♗f6 3. ♕h6! ♖g7 4. ef7 ♖f7** [4... ♗d4 5. ♗g6! △ ♕h7+−] **5. ♕g6** **1 : 0**

62. **1. de6!! ♖d3** [1... ♕a3 2. ♕d7! fe6□ 3. ♕e6 ♔h8 4. ♕e8 ♗f8 5. ♖f8 ♔g7 6. ♖g8 ♔h6 7. ♖g6!! hg6 8. ♕h8 ♔g5 9. h4 ♔g4 10. ♗e2 ♔g3 11. ♕e5 ♔h4 12. ♕f4#] **2. ef7 ♔h8 3. ♗b2!!** **1 : 0**

63. **1. g6! fg6** [1... ♔g6 2. ♗e4] **2. ♕b2! ♗b2 3. ♘g5 ♔h6 4. ♖h8#** **1 : 0**

64. **1... ♗f3! 2. gf3 ♖d4!! 3. ♕e2** [3. ♕d4 ♕e1 4. ♔g2 ♕g3−+] **♕h3 4. ♕g2 ♖d1 5. ♔f2 ♕g3! 6. ♕g3 hg3 7. ♔g2 ♖h8** **0 : 1** ***M. Şută***

65. **1. ♘f6!** [1. ♖g4? ♕d2! 2. ♖f1 ♘d3−+ Luczak − Fedorowicz] **gf6 2. ♖g4!+−**

66. **1... ♘b3! 2. ab3 ♘c5!−+**

67. **1... ♗d1!!** [1... ♖ag8?! 2. ♘d4 cd4 (2... ♗e2?? 3. ♘e2; 2... ♗d1?? 3. ♕f2) 3. ♕f2] **2. ♕d1** [2. ♖dd1 ♖g3−+; 2. ♖fd1 ♕f4 3. ♔h1 ♕e4 4. ♔h2 ♗e5−+; 2. ♕d2 ♖ag8 3. ♘d4 (3. ♕e1 ♖g2 4. ♔h1 ♖8g3; 3. ♔h1 ♗e2! 4. ♕e2 ♖g1 5. ♔h2 ♖8g3−+) ♖g3 4. ♖g3 ♕g3 5. ♔h1 cd4 6. ♕d4 ♔h7 7. ♕f2 ♕h3 8. ♕h2 ♗f3 9. ♖f3 ♕f3−+] **♖ag8 3. ♘d4** [3. ♕f3 ♗g1 4. ♖g1 (4. ♔h1 ♖g3−+) ♖g1 5. ♖d2 ♕e1!−+; 3. ♕e1 ♖g2 4. ♔h1 ♖8g3 5. ♖g3 ♖g3−+] **♖g3 4. ♕h5 ♖g2 5. ♔h1 ♕h5−+**

68. **1... ♕h4! 2. ♖g2** [2. ♖h4 ♖g1#] **♕h2! 3. ♖h2 ♖g1#** **0 : 1**

69. **1. ♕b4! ♖8c5** [1... ♕b4 2. ♗e5 ♔h7 3. ♖h3 ♔g6 4. ♖g3 ♔h7 (4... ♔h6 5. ♖f6 ♔h5 6. ♖f5 ♔h6 7. ♗f4 △ ♖h5#) 5. ♖f7 ♔h6 6. ♗f4 △ ♖h7#; 1... ♕e8 2. ♖f8! ♕f8 3. ♗e5 ♔h7 4. ♕e4 ♔h6 5. ♖h3 ♔g5 6. ♖g3; 1... ♖2c5 2. ♕e4] **2. ♖f8! ♔h7** [2... ♕f8 3. ♗e5+−] **3. ♕e4 ♔g7 4. ♗e5! ♔f8 5. ♗g7 ♔g8 6. ♕e7** **1 : 0**

70. **1... ♖f3! 2. ♕f3** [2. ♔f3 ♕f4 3. ♔g2 ♕g3 4. ♔f1 ♖f7−+; 2. ♖h4 ♕h4 3. ♔f3 (3. ♕f3 ♕h2−+) ♖f7 4. ♔g2 ♖f4−+] **♕d2 3. ♔g1** [3. ♔h3 ♗e1#; 3. ♔f1 ♕b2−+] **♗f2! 4. ♔f1** [4. ♕f2 ♖h1 5. ♔g2 ♖h2−+; 4. ♔g2 ♗e3−+] **♘d4! 5. ♗d4□ ♕c1 6. ♔e2 ♖h1 7. ♗f2 ♕b1 8. g5 ♕f1** [9. ♔e3 ♖h3 10. ♗g3 ♕g1−+; 9. ♔d2 ♖h2−+] **0 : 1** ***Sl. Mirković***

71. **1. ♖e5! de5 2. ♕e5! ♕e5 3. ♗c6! ♖c6 4. ♖d8#** **1 : 0**

72. **1. ♕g4! ♗g4 2. ♖h6! gh6 3. ♗f7#** **1 : 0**

73. **1. f5! ♗f5 2. ♖f6! ♕f6** [2... ♕g5 3. ♖f5+−; 2... ♖e1 3. ♔f2!+−] **3. ♘h5+−**

74. **1. ♖c6! ♕c6 2. ♕c6 bc6 3. ♗a6 ♔c7 4. ♖b7 ♔c8** [4... ♔d6 5. e5 ♘e5 6. ♗e5#] **5. ♗e5!! ♘e5 6. ♖a7 ♔b8 7. ♖b7+−**

75. **1. ♘e7! ♖8e7** [1... ♖2e7 2. ♕e7! ♖e7 3. ♖d8+−] **2. ♖d8** [2. ♕e7?? ♕c2#] **♖e8 3. ♕f8!** [3... ♖f8 4. ♖f8#] **1 : 0**

76. **1... ♖c3! 2. gh4** [2. ♗b7 ♖g3−+; 2. ♗c3 ♗e4 3. ♕e4 ♕h2#] **♖d2! 3. ♕d2** [3. ♗c3 ♗e4 4. ♕e4 ♖h2#; 3. ♗b7 ♖e2 4. ♗g2 ♖h3!−+] **♗e4 4. ♕g2 ♖h3!** **0 : 1**

77. **1. ♕g4! ♕b5 2. ♕c4! ♕d7 3. ♕c7!! ♕b5** [3... ♕a4 4. ♖e4! g6 (4... ♕b5 5. ♕b7+−) 5. ♕c8! ♕e4 6. ♕e8+−] **4. a4! ♕a4 5. ♖e4 ♕b5** [5... b6 6. ♕c8!+−] **6. ♕b7!** **1 : 0**

78. **1. ♖e7!! f6** [1... ♖e7 2. dc6+−; 1... ♔e7 2. ♕e5+−] **2. ♖g7! ♖d6** [2... ♔g7 3. ♕g4+−; 2... ♖g7 3. dc6+−; 2... ♖d5 3. ♖f6 ♔g7 4. ♖g6 ♔f7 5. ♕g7+−] **3. ♖g8 ♔g8 4. ♕g4 ♔f7 5. dc6+−**

79. **1. ♘h6!! ♕h6 2. ♖f8! ♔f8 3. ♕d8#**

80. **1. ♕d7! ♖d7 2. ♖e8 ♔h7 3. ♖cc8+−**

81. **1... ♖e8!!** [2. ♕d1 ♕f3! 3. ♕f3 ♖e1#] **0 : 1**

82. **1... ♖f2!! 2. ♖e6 ♕e2!!** **0 : 1**

83. **1. ♕e6!!** [1... de6 2. ♗a3+−; 1... g6 2. ♗a3 d6 (2... ♔g7 3. ♕e5 ♔f7 4. ♕e7#) 3. ♕c8 ♔e7 4. ♕c7 ♔e8 5. ♕b7+−] **1 : 0**

84. **1. ♕g5!** [1... g6 2. ♕h6! gf5 3. ♖g4! fg4 4. ♗h7 ♔h8 5. ♗g6 ♔g8 6. ♕h7 ♔f8 7. ♕f7#] **1 : 0**

85. **1. ♘e5!!** [1. g6? ♕g6 2. ♕c4 d5 3. ♖h8 ♔f7 4. ♘e5 ♔f6 5. ♘g6 dc4 6. ♘f8 ♖e8∞] **de5 2. g6! ♕g6 3. ♕c4 ♖f7 4. ♖h8#** **1 : 0**

86. **1. ♗b5! ♕b5** [1... ♗b5 2. ♖c8 ♔d7 (2... ♔e7 3. ♕c5+−) 3. ♖h8 ♗f1 4. ♕c8+−] **2. ♖c8 ♔e7 3. ♕c7 ♘d7 4. ♕d6#**

87. **1. ♗a3! ♕a3** [1... ♕e8 2. ♕c7 ♔g8 3. ♗e7 ♘g4 4. ♕d7+−] **2. ♘h5! gh5** [2... ♔h6 3. ♘f6 ♕c1 4. ♔f2 ♕d2 5. ♔g3 ♕c3 6. ♔h4 ♕d4 7. ♘g4!+−] **3. ♕g5 ♔f8 4. ♕f6 ♔g8 5. e7+−** ***Botvinnik***

88. **1. ♖c8! ♗c8 2. ♕e8 ♖f8 3. ♖g7!! ♔g7 4. ♕g6** [4... ♔h8 5. ♕h7#] **1 : 0**

89. **1... ♖c4! 2. ♕c4** [2. gf4 ♘f4 3. d5 ed5 4. ♕b6 d4−+] **♘e3!−+**

90. **1. ♖d8! ♘e8 2. f6!** [2... gf6 3. ♕g8+−; 2... ♕f6 3. ♕a3 ♕e7 4. ♖g7! ♕a3 5. ♖f7 ♔g8 6. ♖e8+−] **1 : 0**

91. **1. ♗c6!** **1 : 0**

92. **1. ♖c1! ♕c1 2. ♗e6 ♔h8 3. ♗g7! ♔g7 4. ♕f7** **1 : 0**

93. **1. ♗a4! ♕a4 2. ♕e6 ♔d8** [2... ♔f8 3. ♖f6! gf6 4. ♕f6 ♔g8 5. ♕g5 ♔f8 6. ♖f1+−] **3. ♕d6 ♔c8 4. ♖f5!** **1 : 0**

94. **1. ♘c6! ♘d3** [1... ♘c6 2. ♘d5!+−] **2. ♔d2** [2... ♕e8 3. ♘d5+−] **1 : 0**

95. **1. ♖a7! ♕b6 2. ♖b7!!** **1 : 0**

96. **1... ♕b2!** [2. ♕d1 ♕f2−+] **0 : 1**

97. **1. ♗c4! ♕c4 2. ♖g7! ♔h8 3. ♗e5! ♕c2 4. ♖f8!! ♖f8 5. ♖g6** **1 : 0**

98. **1. ♘e7! ♘e7** [1... ♖e7 2. ♖f2+−] **2. ♕g3! ♕g3 3. ♗f7#** **1 : 0**

99. **1... ♕a5!** [2. ♕a5 ♘b3#; 2. ♕d1 ♘b3 3. ♕b3 ♕d2#; 2. ♗d1 ♘e2 3. ♗e2 ♕d2#] **0 : 1**

100. **1. ♗h6! gh6 2. ♖d7!! ♘d7** [2... ♕d7 3. ♘f6 ♔g7 4. ♕d7] **3. ♕g6 ♔f8** [3... ♔h8 4. ♕h6 ♔g8 5. ♘g5 (5. ♖d1!?) ♕f6 (5... ♘f8 6. ♘f7 ♘e6 7. ♘g5 ♕g7 8. ♗e6 ♖e6 9. ♕e6+−) 6. ♗f7 ♕f7 7. ♘f7 ♔f7 8. ♕h5 ♔f8 9. ♕g4+−] **4. ♕h7!** **1 : 0**

101. **1. ♖d7!** **1 : 0**

102. **1. ♖d8!** **1 : 0**

103. **1. ♗f5!** [1... ♕f5 2. ♕e7 ♕g6 3. ♕e6+−] **1 : 0**

104. **1... ♕e4! 2. ♕e4 ♘h3 3. ♔g2 ♖f2** [4. ♔h3 ♖h2#] **0 : 1**

105. **1... ♖a4!!** [2. ♕a4 ♕f2 3. ♔h1 ♘e1!] **0 : 1**

106. **1... ♖b2!! 2. ♕b2** [2. ♖b2 ♕f1 3. ♗g1 ♕f3 4. ♔h2 ♕h3#] **♕d3! 3. ♗c5** [3. ♕b8 ♔h7 4. ♔g1 ♕f3−+] **♕f3! 4. ♔h2** [4. ♔g1 ♘h3 5. ♔h2 ♗e5#] **♗e5!! 5. ♘a4 ♗b2 6. ♖b2 ♘e2! 0 : 1**

107. **1. ♘b6! ab6 2. ♕c6! bc6 3. ♗a6# 1 : 0**

108. **1. ♖e7!** ♘e7 [1... ♔d8!? 2. ♖d7! ♔c8 3. ♖d8!! ♔d8 (3... ♘d8 4. ♕d7 ♔d7 5. ♗f5+−) 4. ♗f5 (4. ♗e2 ♘d4 5. ♖d4 ♗d4 6. ♗f3 ♗f3 7. ♕d4 ♔c8 8. ♕d3 ♗g2 9. f3 ♗f3 10. ♔f2 ♗c6∞) ♕d1 5. ♕d1 ♘d4 6. ♗h3!+−] **2. ♕d7! ♔d7 3. ♗f5 ♔e8 4. ♗d7 ♔f8 5. ♗e7# 1 : 0**

109. **1... d5! 2. ♗d5 ♕c3! 3. bc3 ♗a3# 0 : 1**

110. **1. ♕d8! ♔d8 2. ♗g5** [2... ♔e8 3. ♖d8#; 2... ♔c7 3. ♗d8#] **1 : 0**

111. **1. ♕c7!! ♖c7 2. ♖c7 ♔b8 3. ♖c1 ♔a7 4. ♖a1 ♗a6 5. ♖aa6 ♔b7 6. ♖eb6 ♔c8 7. ♖a8 ♔d7 8. ♖d8 ♔d8 9. ♖d6 1 : 0**

112. **1. ♗f6! ♕h5 2. ♖g7 ♔h8 3. ♖f7 ♔g8 4. ♖g7 ♔h8 5. ♖b7 ♔g8 6. ♖g7 ♔h8 7. ♖g5! ♔h7 8. ♖h5 ♔g6 9. ♖h3 ♔f6 10. ♖h6+−**

113. **1. ♘d5! g6** [1... ed5 2. ♘d7 ♕d7 3. ♗h7! ♔h8 4. ♗f5+−; 1... h6 2. ♘e7 ♕e7 3. ♗h6 gh6 4. ♕h6+−] **2. ♘e7 ♕e7 3. ♗c4 ♖c4 4. ♖c4 bc4 5. ♗g5 1 : 0**

114. **1. ♗c5! ♕e2 2. ♖e7!** [2... ♕e7 3. ♖e7#] **1 : 0**

115. **1... ♘d4!! 2. ♘h2** [2. ♕e3 ♗h3!−+; 2. ♖e3 ♗h3!−+; 2. ♕d4 ♗h3 3. ♘e3 ♖e4 4. ♕d2 ♖e3! 5. fe3 ♕g3 6. ♔h1 ♗g2!!−+] **♖e4! 3. ♘c2 ♖e1 4. ♘e1 ♘e2** [5. ♔f1 ♗h3] **0 : 1**

116. **1. ♗f7! ♔f7** [1... ♖d2 2. ♕g6 ♔f8 3. ♕g8 ♔e7 4. ♕e8 ♔d6 5. ♕e6#] **2. ♖d8 ♕d8 3. ♕b7 ♔g8 4. ♕a6+−**

117. **1... ♖f4! 2. ♖h2** [2. ♗e5 ♖f3−+; 2. ♘f4 ♘c2−+; 2. gf4 ♗f4 3. ♘f4 (3. ♔d4 ♕f2 4. ♔c3 ♕c5#) ♘c2−+] **♖f3 3. ♔d4 ♗g7!** [3... c5 4. dc6 bc6 5. ♗d3! ♘ed3 6. ♖h6! ♘b2 7. ♖d6 ♘d1 8. ♖d1; RR 4... b5!] **4. a4** [4. ♘f4 b5! 5. ♕f3 ♘f3 6. ♔e3 ♗b2−+; 4. ♗d3 ♘ed3 5. ♔c4 ♘b2 6. ♔b4 ♘d1 7. ♖d1 ♖e8−+; 4. ♘g1 ♖g3! 5. ♘e2 ♖f3 6. ♘g1 ♘ed3 7. ♔c4 (7. e5 ♗e5 8. ♔c4 ♖f4! 9. ♗d4 ♖d4 10. ♔c3 ♘d5 11. ♔d2 ♗f4 12. ♔e2 ♖e8 13. ♔f1 ♘e3−+) ♘b2 8. ♔b4 ♗c3 9. ♔a3 b5! 10. ♕d4 (10. b4 a5!−+) ♗d4 11. ♘f3 ♗c3 12. b4 ♘c4 13. ♔b3 ♗a1 14. ♘g5 g3!−+; 4. ♘c3 ♖g3! 5. ♖h5 (5. ♕e1 ♘c2 6. ♖c2 ♖d3#) ♘bd3! 6. ♗d3 (6. ♖b1 ♘c6 7. ♔c4 ♘b2 8. ♖b2 ♖c3 9. ♔b5 ♖c5 10. ♔a4 ♖a5#; 6. ♗a3 b5! 7. ♘b5 ♘c6 8. ♔c4 ♘a5#; 6. ♗c1 b5! 7. ♗e3 ♘b2!−+; 6. ♕c1 b5! 7. ♕e3 ♘b4! 8. ♘b5 ♘c2 9. ♔c3 ♘e3−+) ♘d3 7. e5 (7. ♔c4 ♘b2 8. ♔b4 ♗c3 △ ♘d1−+) de5 8. ♔c4 (8. ♔e4 ♖f8!; 8. ♖e5 ♗e5 9. ♔e4 ♗c3!) ♘b2 9. ♔b4 ♗f8−+; 4. ♖f2 c5! 5. dc6 ♘ed3! 6. ♔c4 b5 7. ♔b5 ♖b8 8. ♔a4 ♘b2 9. ♔a3 ♘d1 10. ♗d1 ♖f2−+] **c5 5. dc6 bc6 6. ♗d3 ♘ed3 7. ♔c4** [7. e5 ♗e5 △ d5#] **d5! 8. ed5 cd5 9. ♔b5 ♖b8 10. ♔a5 ♘c6 0 : 1**

Nezhmetdinov

118. **1. ♘fe5! ♕e2** [1... ♕h3 2. ♖h4+−; 1... ♕g5 2. ♔h2+−] **2. ♕h7!!** [2... ♔h7 3. ♖h4 ♔g8 4. ♘e7#] **1 : 0**

119. **1. ♕g8!** [1... ♔g8 2. ♗e6 ♔h8 3. ♖g8#] **1 : 0**

120. **1... ♕e4!! 2. ♕e4 ♘g3!** [3. hg3 ♖h5#] **0 : 1**

121. **1... ♗e4!!** [2. ♔a1 ♕a2 3. ♖a2 ♖a2#; 2. fe4 ba2 3. ♔a1 ♕g3−+] **0 : 1**

122. **1. ♖h5!! ♕d7** [1... ♕a6 2. ♖h6 ♗h6 3. ♘g5#] **2. ♘g5 ♔h8 3. ♖h6#** **1 : 0**

123. **1. ♘h6!** [1... ♔h8 2. ♕f6! gf6 3. ♗f6#] **1 : 0**

124. **1... ♖e1! 2. ♖e1 ♕g1!** **0 : 1**

125. **1. ♘d5! ed5 2. ed5 ♕d7 3. ♗f6 gf6 4. ♖g3 ♔h8** [4... ♔f8 5. ♕h7+−] **5. ♕h7! ♔h7 6. ♖d4** [6... ♕h3 7. gh3+−] **1 : 0**

126. **1. ♖d4! ♘g3** [1... ♗f6 2. ♖d5 ♕b2 3. ♘e4+−] **2. ♘g3 ♖g3 3. hg3 ♖g3 4. ♔f1! ♖d3 5. ♖g4!!** **1 : 0**

127. **1. ♖e7! ♕e7 2. ♕f3 ♔g7 3. ♘ce4! de4 4. ♘e4 ♕e6 5. ♗f6 ♔g8 6. ♕f4!** **1 : 0**

128. **1. ♘c5! dc5** [1... ♖c7 2. ♘d7 ♖d7 3. ♖a8+−] **2. ♗f4! ♗d6** [2... ♕f4 3. ♕c8 ♔e7 4. ♕b7+−] **3. ♗d6 ♖b6 4. ♕d7!** **1 : 0**

129. **1. ♖d3! cd3 2. ♘e6! fe6 3. ♖c7** **1 : 0**

130. **1. ♖g7! ♔g7 2. ♕g4** [2... ♔h8 3. ♕h5!+−] **1 : 0**

131. **1... ♕d5!** **0 : 1**

132. **1. ♖f6! ♖f6 2. ♕e5 ab3 3. ab3 b6** [3... ♔f7 4. ♘f6 ♕f6 5. ♕c7+−; 3... gh5 4. b4!! △ ♖f1+−] **4. b4!!** [4. ♖f1? ♖a5] **1 : 0**

133. **1. ♘h7! ♔h7 2. ♖h5 ♔g7** [2... ♔g8 3. ♕g6#] **3. ♗e5 f6 4. ♖g5!** [4... ♕a1 5. ♔d2 ♗f5 6. ♕f5 ♕b2 7. ♔d3+−; 4... ♔h8 5. ♕g6+−] **1 : 0**

134. **1. ♖e6! ♕d8 2. ♖g6! ♖g8 3. ♖f7 ♖d1 4. ♔h2 ♕b8 5. g3 ♖d2 6. ♔h1** **1 : 0**

135. **1. ♕d7! ♖d7 2. ♖b8 ♗d8 3. ♗f6+−**

136. **1. ♗g6!** [1... fg6 2. ♕h6 ♔f7 (2... ♗f6 3. ♕h7 ♔f8 4. ♕f7#) 3. ♕h7 ♔e6 4. ♕g6 ♗f6 (4... ♔e5 5. f4#) 5. ♗f6 ♕f6 6. ♖c6+−] **1 : 0**

137. **1. ♖g7! ♖g7 2. ♘f6 ♕e7 3. ♘e8 ♕e8 4. ♕f4! ♖e7 5. f6! ♘g6** [5... ♖e6 6. ♖e5 ♖e5 7. f7+−] **6. ♖e7 ♘e7 7. f7** [7... ♕f8 8. ♕f6 ♕g7 9. f8♕+−] **1 : 0**

138. **1... ♖f3!** [2. ♘f3 ♕e3−+; 2. ♕g5 ♖f2!! 3. ♕e3 ♖f1 4. ♕g1 ♖g1 5. ♔g1 ♘e2−+] **0 : 1**

139. **1. ♘a7!** [1. ♕a3?? ♕b5!−+] **♗a7 2. ♕a3** [2... b6 3. ♖b6+−; 2... ♘h5 3. ♕a7 ♘f4 4. ♕a8 ♔c7 5. ♖b7 ♔d6 6. ♖d7+−] **1 : 0**

140. **1. ♖g7!! ♗g7** [1... ♖g7 2. ♕f6 ♔g8 3. ♖e6+−] **2. ♕f5 ♔e7 3. ♖e6 ♔d8 4. ♖e8** **1 : 0**

141. **1. ♗f7! ♔f7 2. ♖d6!! ♗d6** [2... ♕b7 3. ♘h6! gh6 4. ♕g6 ♔e7 5. ♕f6#] **3. ♕g7 ♔e6 4. ♘d6 ♕d8** [4... ♖f8 5. ♘c8 ♖c8 6. ♕h6+−; 4... ♕c6 5. ♕f7 ♔e5 6. f4 ♔d6 7. ♖d1+−] **5. ♘e8 ♕e8 6. ♕f6 ♔d5 7. ♕d6 ♔e4 8. ♖e1 ♔f5 9. ♕f6 ♔g4 10. h3 ♔h5 11. g4#** **1 : 0**

142. **1. ♖fg6! fg6 2. ♕e7 ♕f7 3. ♖g6! ♔g6 4. ♘e5+−**

143. **1. ♘h6!** [1. ♘f6? ♔h8∞] **gh6 2. ♕h6 ♘g6** [2... ♘d3 3. ♖d3 ♗h4 4. ♕h4 f6 5. ♖g3 ♔f7 6. ♕h7 ♔e8 7. ♖g7+−; 2... f5 3. ♗e7 ♕e7 4. ♕f4+−] **3. ♗g6 fg6 4. ♕g6 ♔h8 5. ♕h6 ♔g8 6. ♖d3 ♗h4 7. ♕g6 ♔h8 8. ♖g3!** **1 : 0**

144. **1. ♗h7! ♔h7 2. ♖h3 ♔g8 3. ♕h5 ♕h6 4. ♘f5! ♕h5 5. ♘e7 ♔h8 6. ♖h5#** **1 : 0**

145. **1. ♗h7! ♔h7 2. ♕h5 ♔g8 3. ♖g7! ♔g7 4. ♖g1 ♔f6 5. f5!** **1 : 0**

146. **1... ♗g3! 2. hg3 ♗h3 3. ♗g5 ♗g2 4. ♗h4 ♕g4−+**

147. **1. ♖g7! ♔h8** [1... ♔g7 2. ♘e6+−] **2. ♘c6!** **1 : 0**

148. **1. ♘g7! ♖g7** [1... ♖af8 2. ♘e6 ♖f5 3. ♕g4 ♔h8 4. ♘f8+−; 1... ♔g7 2. ♗h6! ♔g8 3. ♕g4 ♔h8 4. ♕d4+−] **2. ♗h6 ♕e7** [2... ♖f7 3. ♖g5 ♔h8 4. ♕c3+−; 2... ♖e8 3. ♗g7 ♕g7 4. h4 h6 5. ♖c4 ♖e1 6. ♔h2 ♗d1 7. ♖f8! ♕f8 8. ♖g4+−] **3. ♗g7 ♕g7** [3... ♔g7 4. ♕c3 ♔g8 5. ♖f3+−] **4. h4 h6 5. ♖c4** **1 : 0**

149. **1. ♘e6! fe6** [1... ♗c3 2. ♘c7 ♔f8 3. ♕d8+−] **2. ♖e6 ♗e7** [2... ♔f8 3. ♖f6! gf6 4. ♕h6 ♔e8 5. ♕h5+−] **3. ♖e7! ♔e7 4. ♕d6 ♔e8 5. ♕e6** **1 : 0**
Gligorić

150. **1. ♖g7! ♗g7 2. ♕g4 ♕f5** [2... ♖g6 3. ♘h6+−] **3. ♕f5+−**

151. **1... ♖h3!** [1... ♗h3? 2. ♗g3!] **2. gh3 ♗e4! 3. ♕g2 ♕h3** **0 : 1**

152. **1. ♗g6! hg6** [1... fg6 2. ♕e6 ♔h8 3. ♕f7+−; 1... ♗g5 2. ♗h7 ♔h7 3. ♗g5 ♔g8 4. ♖e3 f6 (4... ♘e3 5. ♗f6+−) 5. ♗f6 ♘f6 6. ♖g3 ♔f7 7. ♕h6! ♖e7 8. ♕g6 ♔f8 9. ef6+−] **2. ♗g7!** **1 : 0**

153. **1. ♗e6!** [1... fe6 2. ♕g4!] **1 : 0**

154. **1. ♘g7! ♗c4 2. ♗f6! ♗e7** [2... ♗e2 3. ♘f5 ♔g8 4. ♘h6#] **3. ♕f3!** [3... ♗f6 4. ♕f6 ♘d7 5. ♖d7!+−] **1 : 0**

155. **1... ♘f2! 2. ♔f2 ♘g4 3. ♔g1 ♘e3 4. ♕d2 ♘g2!** [4... ♘d1 5. ♖d1] **5. ♔g2 d4! 6. ♘d4 ♗b7 7. ♔f1** [7. ♔g1 ♗d4 8. ♕d4 ♖e1! 9. ♔f2 ♕d4 10. ♖d4 ♖a1−+; 7. ♔f2 ♕d7! 8. ♖ac1 ♕h3 9. ♘f3 ♗h6 10. ♕d3 ♗e3 11. ♕e3 ♖e3 12. ♔e3 ♖e8 13. ♔f2 ♕f5!−+] **♕d7!** [8. ♕f2 ♕h3 9. ♔g1 ♖e1!! 10. ♖e1 ♗d4−+; 8. ♘db5 ♕h3 9. ♔g1 ♗h6−+] **0 : 1** ***Fischer***

156. **1. ♖h6! gh6 2. ♕f5 ♔g8 3. ♕g4 ♔f8 4. ♕g7 ♔e7 5. ♕e5 ♔f8** [5... ♔d8 6. ♕b8 ♔e7 7. ♗c5+−] **6. ♗c5+−**

157. **1. ♘e6! fe6** [1... ♘e5 2. ♘g7 ♗g7 3. ♕g7 ♘g6 4. h5+−] **2. ♕g6 ♔e7 3. ♘d5! ed5 4. ♗b4 ♘c5 5. ♗c5 ♔d7 6. e6 ♔c7 7. ♗b6! ♔b6 8. e7+−**

158. **1. ♗h7! ♔h7 2. g6! ♔g8** [2... ♔g6 3. ♕d3+−; 2... fg6 3. ♘g5 ♔g8 4. ♕f3!+− — 2... ♔g8] **3. ♘g5 fg6 4. ♕f3! ♕g5** [4... ♕e7 5. ♕h3+−; 4... ♗e7 5. ♕f7 ♔h8 6. ♘e6+−] **5. ♗g5 de5 6. ♖ac1+−**

159. **1... ♖b2! 2. ♔b2 ♕c3 3. ♔c1 ♖b8!** [4. ♖d3 ♖b1! 5. ♔b1 ♕b2#] **0 : 1**

160. **1. ♗h6! gh6** [1... ♖g8 2. ♕e6 gh6 3. ♘f7 (3. ♖e4? ♖g2!) ♔g7 4. ♖e4+−] **2. ♖e4! ♖f8** [2... ♗e4 3. ♕f6 ♔g8 4. ♘g4+−; 2... ♕d8 3. ♕e6 ♖c7 4. ♖g4+−] **3. ♖g4** **1 : 0**

161. **1. ♗h7! ♔h7 2. ♖h3 ♔g8 3. ♘f5!** [3. ♕h5 f6∓] **♕g5** [3... ♕d7 4. ♘h6! ♔h7 (4... gh6 5. ♕g4 ♔h7 6. ♖g3+−) 5. ♘g4 ♔g6 (5... ♔g8 6. ♘f6! gf6 7. ♕g4#) 6. ♘e5+−] **4. ♕h5!** [4... ♕h5 5. ♘e7 ♔h7 6. ♖h5#; 4... f6 5. ♘e7#] **1 : 0**

162. **1. ♗h7! ♔h7 2. g6! fg6 3. ♕h3 ♔g8 4. ♕e6 ♔h7 5. ♖f3 ♘f6 6. ef6 gf6 7. ♕f6 ♕g7 8. ♖h3** [8... ♔g8 9. ♕e6 ♕f7 10. ♖h8 ♔g7 11. ♖h7+−] **1 : 0**

163. **1. ♗h6! ♔h6 2. ♖g6! ♔h7** [2... fg6 3. hg6+−] **3. h6! fg6 4. ♖g6** [4... ♖f8 5. hg7 ♔g8 6. ♕h8 ♔f7 7. g8♕+−] **1 : 0**

164. **1... ♘h2! 2. ♔h2 ♕h4 3. ♔g1 ♖f2! 4. ♘f5** [4. ♖f2 ♗g3 5. ♗d1 ♗f2−+] **♙f5 5. ♕f5 ♖g2! 6. ♔g2 ♕g3** **0 : 1**

165. **1. ♖h6!** [1... gh6 2. ♘f6!; 1... ♔g8 2. ♘f6!+−] **1 : 0**

166. **1... ♖e3! 2. ♔d2** [2. fe3 ♕e3 3. ♔e2 ♕g3 4. ♕f2 (4. ♔d2 ♕c3#; 4. ♔f1 ♙g4!−+) ♖d1 5. ♔d1 ♕f2 6. ♖d7 ♕g2 7. ♖e1 ♕g4−+] **♖d1!! 3. ♔d1** [3. ♖d1 ♕d3 4. ♔c1 ♕c4! 5. ♔b1 (5. ♕c2 ♖c3; 5. ♔d2 ♖e2#) ♗f5 6. ♔a1 ♕a4 7. ♕a2 ♖a3−+] **♔d3 4. ♕d2 ♗a4 5. ♔c1 ♕c4 6. ♔b1 ♖e2 7. ♕e2 ♕e2** **0 : 1** ***Charushin***

167. **1... ♗h3! 2. ♗h3** [2. ♗f3 ♘g4 3. ♙g4 ♗g4 (3... ♕g4−+ ×f2) 4. ♔g1 ♖ad8 — ♖d2, ♗f3−+] **♘g4 3. ♔g2 ♖f2! 4. ♔g1** [4. ♖f2 ♘e3−+] **♕h3 5. ♖f2 ♕g3 6. ♖g2 ♔e3** **0 : 1**

168. **1... ♖g2! 2. ♔g2 ♗h3 3. ♔h1 ♔f2! 4. ♘f4 ef4 5. ♖g1 ♖g8** **0 : 1**

169. **1. ♗c4! dc4** [1... ♘b8 2. ♖b5!+−; 1... b4 2. ♗b3 △ ♗a4+−] **2. ♖c6! ♕f5** [2... ♔c6 3. ♕e4 ♔b6 4. ♖b5!+−] **3. d5! ed5** [3... e5 4. ♕c5 ♖hb8 5. ♖e1 f6 6. ♕d6 ♔e8 7. ♕f6+−] **4. ♖d6** [4... ♔c8 5. ♕c5 ♖c7 6. ♕b5+−] **1 : 0**

170. **1... ♕h3! 2. ♔h3** [2. ♔g1 ♘f3#] **♘e3 3. ♔h4 ♘f3** [3... g5 4. ♔h5 ♗g4 5. ♔h6 ♗f8#] **4. ♔h5 ♗g4#** **0 : 1**

171. **1... ♕h3!! 2. ♔h3** [2. ♔g1 ♖f2!−+] **♘e3 3. ♔h4 ♘g2 4. ♔g5 ♖f5 5. ♔g4 h5 6. ♔h3 ♖f2#** **0 : 1**

172. **1. ♖e7!** [1. ♘h7 ♕g4 2. ♘f6 ♔f7 3. ♘g4±] **♔f8!** [1... ♔e7 2. ♖e1 ♔d6 (2... ♔d8 3. ♘e6 ♔e7 4. ♘c5+−) 3. ♕b4 ♔c7 4. ♘e6 (4. ♖c1!?+−) ♔b8 5. ♕f4 ♖c7 6. ♘c7+−] **2. ♖f7! ♔g8 3. ♖g7! ♔h8** [3... ♔f8 4. ♘h7+−] **4. ♖h7!** [4... ♔g8 5. ♖g7! ♔h8 6. ♕h4 ♔g7 7. ♕h7 ♔f8 8. ♕h8 ♔e7 9. ♕g7 ♔e8 (9... ♔d8 10. ♕f8 ♕e8 11. ♘f7 ♔d7 12. ♕d6#) 10. ♕g8 ♔e7 11. ♕f7 ♔d8 12. ♕f8 ♕e8 13. ♘f7 ♔d7 14. ♕d6#] **1 : 0**

173. **1... ♖h1!! 2. ♘h1 ♗h2!! 3. ♔h2 ♖h8 4. ♔g3** [4. ♔g1 ♖h1#] **♘f5 5. ♔f4 ♖h4#**

174. **1. ♗a3! ♖b1 2. ♕h6!! ♔h6** [2... ♔f7 3. ♕f8#] **3. ♗f8** [3... ♔h5 4. ♗e2 ♔g5 5. h4#] **1 : 0**

175. **1. ♗f7!!** [1... ♔f7 2. ♘e6!! ♔e6 3. ♕d5 ♔f6 4. ♕f5#] **1 : 0**

176. **1. ♕h7! ♔h7 2. ♘f6 ♔h6** [2... ♔h8 3. ♘g6#] **3. ♘eg4 ♔g5 4. h4** [4. f4! *a)* 4... ♔f4 5. g3 ♔f3 (5... ♔g5 6. h4#) 6. 0−0#; *b)* 4... ♔h4 5. g3 ♔h3 6. ♗f1 (6. 0−0!? △ ♘f2#) ♗g2 7. ♘f2#] **♔f4 5. g3 ♔f3 6. ♗e2** [6. 0−0 △ ♘h2#; 6. ♔f1 △ ♘h2#] **♔g2 7. ♖h2 ♔g1 8. ♔d2#** **1 : 0** ***Sl. Mirković***

177. **1... ♕f2! 2. ♔f2** [2. ♔h3 ♕h2! 3. ♔h2 ♖8e2 4. ♔h3 ♖h1 5. ♔g4 ♘e5 *a)* 6. ♔g5 h6 7. ♔f4 (7. ♔f6 ♘g4#) ♖f1 8. ♖f3; *b)* 6. ♔f4 ♖f1 7. ♔g5 (7. ♖f3 ♖f3 8.

♔g5 h6! 9. ♔h6 ♖h2 10. ♔g5 ♖h5#) h6! 8. ♔h6 ♖h2 9. ♔g5 ♖h5#] **♖8e2 3. ♔f3 ♘e5 4. ♔f4 ♖f1 5. ♔g5 h6! 6. ♔h6 ♖h2 7. ♔g5 ♖h5#** **0 : 1** ***Sl. Mirković***

178. **1. ♕d8!! ♔d8 2. ♗g5 ♔e8 3. ♖d8 ♔f7 4. e6! ♔e6 5. ♘f4 ♔f7 6. ♘e5#** **1 : 0**

179. **1... ♕h2! 2. ♔h2 ♘g4 3. ♔g1 ♘h3 4. ♔f1 ♘h2#** **0 : 1**

180. **1... ♘f3! 2. gf3 ♕f3 3. ♔f1 ♕h3 4. ♔e2 ♗c4 5. ♔d1 ♕b3 6. ♔c1 ♗d3 7. ♕c7 ♖a4 8. ♗b4 ♖a1 9. ♔d2 ♕b4** **0 : 1**

181. **1. ♘g6! ♔g6** [1... ♘d4 2. ♕h5+−] **2. ♕h5! ♔g7** [2... ♔h5 3. ♘f4#] **3. g6 ♕g8 4. ♖f5! ♖f5 5. ♕h6#** **1 : 0**

182. **1. ♘g6! fg6 2. ♖h7! ♔h7 3. ♕h3 ♘h6 4. fg6** **1 : 0**

183. **1. ♘f5! ♕c5** [1... gf5 2. ♗f5 f6 3. ♗e6 ♔h8 4. ♖d7+−; 1... ♕c7 2. ♗f6! △ ♘e7+−] **2. ♖e5! ♗d5** [2... ♕c7 3. ♘e7+−] **3. ♘e7! ♕e7 4. ♕h7! ♔h7 5. ♖h5 ♔g8 6. ♖h8#** **1 : 0**

184. **1. ♕g8! ♔e7** [1... ♔g8 2. ♘g6+−] **2. ♕f7 ♔d8 3. ♘g6 ♕b2 4. ♖d1** [4... ♗d7 5. ♕e8! ♔e8 6. ♖h8#] **1 : 0**

185. **1... ♕h1! 2. ♔h1 ♗f3** **0 : 1**

186. **1. ♕g7! ♔g7 2. ♗e5 ♔g8 3. ♘h6#** **1 : 0**

187. **1. ♗h7!** [1. ♘g5? f5!−+] **♔h7** [1... ♔h8 2. ♘g5 hg5 3. ♕h5+−] **2. ♘g5! ♔g8** [2... hg5 3. ♕h5 ♔g8 4. ♕f7 ♔h8 5. ♕h5 ♔g8 6. hg5! ♘e7 7. ♕f7 ♔h8 8. ♔f2+−] **3. ♘f7 ♕b8 4. ♘h6 gh6** [4... ♔h7 5. ♕h5!+−] **5. ♕g4 ♔h8 6. ♖f7!** [6... ♖g8 7. ♕h5+−] **1 : 0**

188. **1. ♗g7! ♖g7 2. ♖c8 ♖g8 3. ♕g4!** **1 : 0**

189. **1... ♗g4! 2. ♔g4 ♘e5! 3. fe5 h5#** **0 : 1**

190. **1. ♘f5! ♔g8** [1... gf5 2. ♕g5#] **2. ♕h6 ♘h5 3. ♕g7!! ♘g7 4. ♘h6#**

191. **1. ♖b8! ♔b8 2. ♕e5!** **1 : 0**

192. **1... ♕f2!! 2. ♔f2 ♘g4 3. ♔f3** [3. ♔g1 ♗e3#] **e4! 4. ♔e4 ♘df6 5. ♔f3 ♘e5 6. ♔f2 ♘fg4 7. ♔g1 ♗e3#** **0 : 1**

193. **1. ♘f7! ♔f7 2. ♖d7! ♕d7** [2... ♖d7 3. ♗e6! ♔e6 4. ♕c4 ♔f5 5. ♕f7+−] **3. ♖d7 ♖d7 4. ♕h5 g6 5. ♗e6! ♔e6** [5... ♔e8 6. ♕g6 ♔d8 7. ♗d7 ♔d7 8. ♕g4+−] **6. ♕g6 ♗f6 7. ♕f6 ♔d5 8. ♕f5!** **1 : 0**

194. **1. ♕c6! ♔c6** [1... ♔b8 2. ♘d4+−] **2. ♘e5! ♔c5 3. ♘d3 ♔d4 4. ♔d2!** **1 : 0**

195. **1. ♖h7! ♔h7 2. ♖h1 ♗h6** [2... ♗h4 3. ♕e8+−] **3. ♖h6! ♔h6 4. ♕f4 g5 5. ♕h2 ♔g6 6. ♕h5 ♔f6 7. ♕f7#** **1 : 0**

196. **1. ♖b2! ♖b2 2. ♕d4 ♕e5 3. ♖e1!!** [3... ♕d4 4. ♖e8#; 3... ♕e1 4. ♕g7#] **1 : 0**

197. **1... ♖hg8!! 2. ♘e1** [2. ♗b6? ♖g2 3. ♔h1 ♘f2! 4. ♖f2 (4. ♗f2 ♖h2#) ♖g1#] **♖g2!! 3. ♘g2 ♘d2! 4. ♕d5** [4. ♗b6 ♖g2 5. ♔h1 ♖h2 6. ♔g1 ♖h1#] **♗d5 5. cd5 ♕b2 6. ♗d2 ♕a1 7. ♗f3 ♗h2** **0 : 1**

198. **1. ♕h6! ♔h6** [1... ♔h8 2. ♕h7!+−] **2. hg6 ♔g5 3. ♖h5! ♔h5 4. f4 ♘e2** [4... ♕f3 5. ♗f3 ♘f3 6. ♖h1 ♘h4 7. ♘f6 ♔h6 8. ♖h4 ♔g7 9. ♘e8!+−] **5. ♘f6 ♔h6 6. ♖h1 ♔g7 7. ♘e8! ♖e8 8. ♖h7 ♔f6 9. ♖f7#** **1 : 0**

199. **1... ♕d4!** [2. ♗d4 ♘f3 3. ♔f1 ♗b5−+] **0 : 1**

200. **1. ♕g3! fe5 2. ♕g7 ♖f8 3. ♖c7 ♕c7** [3... ♕d6 4. ♖b7 d3 5. ♖a7 ♕d8 6. ♕h7 △ ♕g6+−] **4. ♕c7+−**

201. **1. ♘f7! ♔f7** [1... ♖g8 2. ♕h7+−] **2. ♖f1 ♔e8 3. ♖f8!** [3... ♔f8 4. ♕e7 ♔g8 5. ♕e6 ♔f8 6. ♗e7 ♔e8 7. ♗d6+−] **1 : 0**

202. **1. ♕d7! ♖d7 2. ♘c7! ♖c7 3. ♖d8#** **1 : 0**

203. **1. ♘g6! ♘h7** [1... fg6 2. ♗e6+−] **2. ♖e6! fe6 3. ♕d8!** [3... ♕d8 4. ♗e6#] **1 : 0**

204. **1. ♗h6! ♗h6 2. ♕h6!! ♔h6 3. ♖g6! ♗g6 4. ♖g6 ♔h5** [4... ♔h7 5. ♘g5 ♔h8 6. ♘f7+−] **5. ♘e5 ♘g4** [5... ♔h4 6. ♖h6 ♔g5 7. ♘f7 ♔f5 8. ♘d8 ♖d8 9. ♗c2 ♔e5 10. f4+−] **6. ♗g4 ♔h4 7. ♖h6 ♔g5 8. ♘f7 ♔g4 9. ♘d8** **1 : 0**

205. **1. ♖f8! ♔f8** [1... ♕f8 2. ♗h7 ♔h8 3. ♗g6+−] **2. ♕h8 ♔f7 3. ♗g6!** [3... ♔g6 4. ♕h5#; 3... ♔e6 4. ♕g8 ♔d7 5. ♗f5] **1 : 0**

206. **1. ♖h6! ♗h6 2. g7!! ♔g7** [2... ♗g7 3. ♕h4+−] **3. ♕g6 ♔h8 4. ♕h6#** **1 : 0**

207. **1... ♕c1!! 2. ♕c1 ♖c3! 3. ♕e1 ♖c1! 4. ♕c1 ♘e2** **0 : 1**

208. **1. ♕d8! ♔d8 2. ♘e6 ♔e7** [2... ♔c8 3. ♖d8#; 2... ♔e8 3. ♘g7! ♗g7 (3... ♔e7 4. ♗g5#) 4. ♗g5 △ ♖d8#] **3. ♗g5 f6 4. ♘d8** **1 : 0**

209. **1... ♕h3! 2. ♔h3 ♖h6 3. ♔g4 ♘f6 4. ♔f5 ♘g4!** [4... ♘d7 5. ♖g5 ♖f8 6. ♔g4 ♘f6 7. ♔f5 ♘d5 8. ♔g4 ♘f6 9. ♔f5 ♘g8 10. ♔g4 ♗g5 11. ♔g5 (11. ♗e3 ♗e7 12. ♗f4 ef4 13. ♘f4 ♖h4 14. ♔g3 ♖hf4−+) ♖f7 12. ♗h4 (12. ♘f4 ♖g7 13. ♘g6 ♖gg6 14. ♔f5 ♘e7# Bronstein) ♖g6 13. ♔h5 ♖fg7 14. ♗g5 ♖g5 15. ♔h4 ♘f6 16. ♘g3 ♖g3 17. ♕d6 ♖3g6 18. ♕b8 ♖g8 0 : 1 Averbakh − Kotov] **5. ♘f4 ♖g8 6. ♘h5 ♖hg6−+** ***Ståhlberg***

210. **1... ♕h2! 2. ♔h2 ♘g4 3. ♔h1 ♖h3! 4. gh3 ♖h2#** **0 : 1**

211. **1. ♕h7!! ♘h7 2. ♘f7 ♔g8 3. ♘e5 ♔h8 4. ♘g6#** **1 : 0**

212. **1. ♖h8! ♔h8 2. ♕f8 ♔h7 3. ♕f7 ♔h8 4. ♕f8 ♔h7 5. ♗g6!** [5... ♔g6 6. ♕g8#] **1 : 0**

213. **1. ♖a8!+−** [1... h6 2. ♕e6; 1... ♕f7 2. ♕d8; 1... ♕e4 2. ♕f8; 1... ♖a8 2. ♕d5]

214. **1. ♗h7! ♘h7 2. ♖f7! ♔f7** [2... ♘f8 3. ♖g7 ♔h8 4. ♖d7+−] **3. ♕h7 ♔e6 4. ♗c7! ♕d7 5. ♖e1** **1 : 0**

215. **1. ♕h7! ♔h7 2. ♖h3 ♔g6** [2... ♔g8 3. ♘e7#] **3. ♘e7 ♔g5 4. f4 ♔g4 5. ♖h7!!** [△ h3, ♘f5#] **g6 6. ♘d4** [△ h3, ♘e2#] **♕e4 7. h3 ♔g3 8. ♘ef5 gf5 9. ♘f5 ♕f5 10. ♖f3#** **1 : 0** ***Rajković***

216. **1. ♕f6! ♔f6 2. ♗e5 ♔g5** [2... ♔f5 3. ♖f4 ♔g5 4. ♗f6 △ ♖h4#] **3. ♗g7!** **1 : 0**

217. **1... ♕h3!! 2. ♔h3 ♖h6 3. ♔g4 ♘h2 4. ♔g5 ♖h3!** **0 : 1**

218. **1... ♖h1!** [2. ♔h1 ♕h3 3. ♔g1 ♕g2#] **0 : 1**

219. **1. ♗g6! ♔g6 2. ♖dg1 ♔f7 3. ♖h7! ♘h7 4. ♕h5 ♔f6 5. ♕g6#** **1 : 0**

220. **1. ♘g7! ♔g7 2. ♗h6! ♔h6** [2... ♔g8 3. ♕f3!+−] **3. ♕d2 ♔h5** [3... ♔g7 4. ♕g5 ♔h8 5. ♕f6 ♔g8 6. ♖e4!+−] **4. ♖e3 ♕h2 5. ♔h2 ♘g4 6. ♔h1 ♘e3 7. ♕e3**
1 : 0

221. **1... ♖g2! 2. ♔g2 ♘f4 3. ♔g3** [3. ♔g1 ♘h3 4. ♔f1 ♗b5!−+] **♕h3 4. ♔f4 ♕h2 5. ♔f3** [5. ♔g4 ♕g2−+] **♕f2 6. ♔g4 ♕g2 7. ♔f4 ♕g5 8. ♔f3 ♕f6 9. ♔g2 ♕e5 10. ♕g8 ♔e7** **0 : 1**

222. **1... ♖f3! 2. ♔f3** [2. ♘d4 ♖f2 3. ♖f2 ♕f2 4. ♔d1 ♗g4−+] **♗g4! 3. ♖g4 ♕f2 4. ♔e4 ♕f5 5. ♔d4 ♕e5#** **0 : 1**

223. **1. ♖g7! ♔g7 2. ♘e6! de6 3. ♖d7**
1 : 0

224. **1. ♖e8! ♗e8 2. ♕e8 ♔g7 3. ♕f8 ♔f6 4. ♗d4! ♕d4 5. ♕h8** **1 : 0**

225. **1... ♖h5!** [2. ♗h5 g5#]
0 : 1

226. **1. ♗h6! ♔h6** [1... ♔g8 2. ♖e8!] **2. ♖h5! ♔h5** [2... gh5 3. ♕f6#] **3. ♕e3!** [△ 4. g4 ♔h4 5. ♕h6#] **g5 4. ♖d6! ♘e5 5. g4** **1 : 0**

227. **1. ♖1d4! ed4 2. ♕h7! ♔h7 3. ♖h5#** **1 : 0**

228. **1. ♘e6! fe6 2. ♘f4 ♗d7** [2... ♔f7 3. ♕g6 ♔g8 4. ♘h5! ♔h8 5. ♖c6+−] **3. ♘g6 ♔f7 4. ♖f6!! ♔f6 5. ♖f1 ♔g5 6. h4 ♔g4 7. ♖f4 ♔g3 8. ♖f3 ♔g4 9. ♘e5!** [9... ♕e5 10. ♕g6 ♔h4 11. ♖h3#] **1 : 0**

229. **1. ♖g8! ♔f6** [1... ♔g8 2. ♗h6! f5 3. ♖c8 ♔f7 4. ♖f8#] **2. ♗d4 e5 3. ♖c6 ♔e7 4. ♗c5 ♔d7 5. ♖a6!** **1 : 0**

230. **1... e4! 2. ♕e4 ♖fe8!! 3. ♘d4** [3. ♘e8 ♖e8−+] **♕g2!! 4. ♕g2 ♖e1 5. ♕f1 ♖f1#**

231. **1. ♖e7! ♕e7** [1... ♗e7 2. ♕f7#; 1... ♘e7 2. ♕f7#; 1... ♘e5 2. ♖d7 ♘f3 3. ♘f3+−] **2. ♕d5+−**

232. **1. ♖d7! ♗d7** [1... ♘d7 2. ♗h7 ♔h8 3. ♘f7#] **2. ♗h7! ♘h7 3. ♕f7 ♔h8 4. ♘g6#** **1 : 0**

233. **1. ♖d7!! ♗d7** [1... g6 2. ♖c7 gh5 3. ♘f7 ♘e6 4. ♘h6 ♔h8 5. ♖e7 ♘c5 6. ♖e5+−] **2. ♕f7 ♔h8 3. ♗c4! ♘g6 4. ♕g8! ♖g8 5. ♘f7#** **1 : 0**

234. **1. ♘d7! ♖e8 2. ♗f7! ♔f7 3. ♕d5 ♔g6 4. g4! ♗g5 5. ♕f5 ♔h6 6. h4!+−**

235. **1... ♗f2!** [2. ♗f2 ♕e4−+; 2. ♕c8 ♖g8 3. ♕g8 ♔g8 4. ♖f2 (4. ♗f2 ♕c2 △ ♕a4−+) ♕e4 5. ♖g2 ♔f8 6. ♗g1 ♕f3 7. ♗f2 ♕a3−+] **0 : 1**

236. **1... ♖d4! 2. ed4** [2. ♕e5 f6−+] **♕a4** **0 : 1**

237. **1. ♖e7!! ♖e7** [1... ♘e7 2. ♕f7#] **2. ♘f7 ♕e6** [2... ♖f7 3. ♕h8#; 2... ♖e6 3. ♕h8 ♔f7 4. ♕h7+−; 2... ♔e8 3. de7 ♕d5 4. ♘d6+−] **3. de7 ♕e7 4. ♕c6 ♕e8 5. ♕d5** [5... ♕f7 6. ♕a8+−] **1 : 0**

238. **1. g4!** **1 : 0**

239. **1. ♘e8! ♗h6 2. ♕f8!+−**

240. **1... ♘f6!!** **0 : 1**

241. **1... ♖e4! 2. fe4 ♕c4!! 3. ♔e3** [3. ♔c4 ♗b5#] **♕c3 4. ♖d3 ♕c2 5. ♕f1 ♗b5−+**

242. **1. ♘e5! ♕e5 2. ♘d5! ♕d6** [2... ♕b8 3. ♘e7 ♔e7 4. ♗a3 ♔e8 5. ♗d6+−] **3. ♗a3!** [3. e5? ♕d5⇆] **cd5** [3... c5 4. e5! ♕b8 (4... ♕e5 5. ♖e1 ♘e4 6. ♖e4 ♕e4 7. ♘c7#) 5. ♘e7! ♔e7 6. ♗c5 △ ♗d6+−] **4. ♗d6 dc4 5. ♗e7 ♔e7 6. e5 ♘e8 7. ♕d5+−**

243. **1. ♗h7!!** [1... ♕e2 2. ♗h6#; 1. ♖a1 ♕b2 2. ♖fb1 ♕c3 3. ♗d2 d3! 4. ♗d3 ♕d4±] **1 : 0**

244. **1. ♖g5!** ♕**f6** [1... ♕e4 2. ♘f7#; 1... ♕g5 2. ♘f7#] **2. ♕d4! ♖g6 3. ♖g6** **1 : 0**

245. **1. ♗f7!!** [1... ♕d4 2. ♘g6#; 1... ♖f7 2. ♘g6 ♔g8 3. ♘e5] **1 : 0**

246. **1. ♕f6! gf6 2. ♘ge4!** [2... ♔h8 3. ♘f6+−] **1 : 0**

247. **1... c4! 2. bc4** [2. ♕d1 ♕d5!−+] ♕**a3! 3. ♕d1 ♕c1!** **0 : 1**

248. **1... ♕d7!** [2. ♖d7 ♖f2#; 2. gh3 ♕h3 3. ♔g1 ♕h1#; 2. ♕g6 ♗g2 3. ♕g2 ♕f7] **0 : 1**

249. **1. ♘e6!** [1... ♕f3 2. ♕g5#; 1... ♕e5 2. ♖h3 ♕h5 3. g5#; 1... fe6 2. ♖f6+−] **1 : 0**

250. **1... ♕f3! 2. ♕f1** [2. ♕f3 ♖a1−+] ♖**a1!** **0 : 1**

251. **1... ♕b1! 2. ♘b1 ♗a6!** [3. ♕a6 ♖b1 4. ♕f1 ♖f1−+] **0 : 1**

252. **1... ♕e2! 2. ♖dd1 ♕d1!** [3. ♖d1 ♘e2 4. ♔h1 ♖f1 5. ♖f1 ♖f1#] **0 : 1**

II

253.
ORMOS –
BETAZKI
Budapest 1951

II b

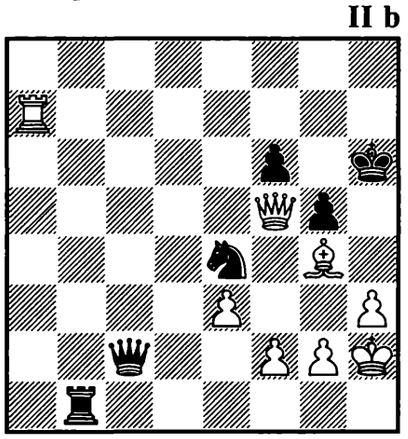

1... ? =

254.
ENIK –
EIFFEL
corr. 1957

II b

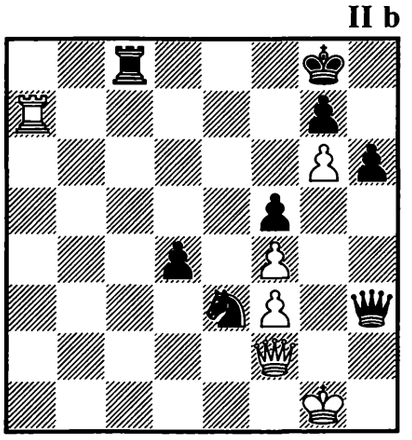

1. ? =

255.
DURSCH –
TARRASCH
Norymberg 1908

II d

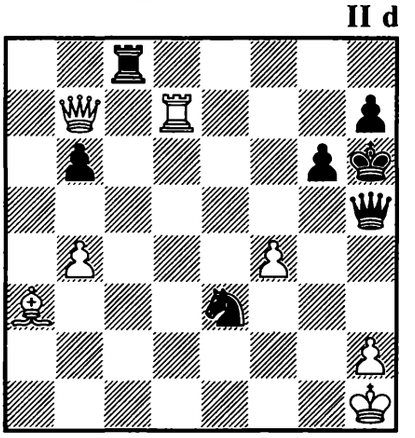

1... ? =

256.
UNZICKER –
AVERBAKH
Saltsjöbaden (izt) 1952

II d

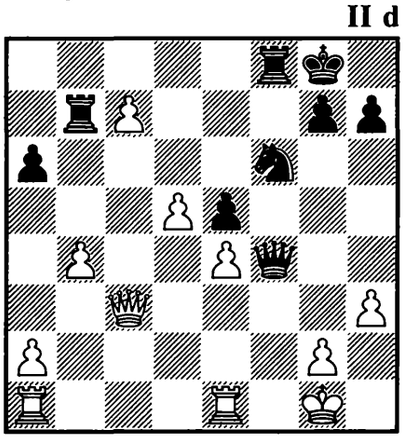

1... ? =

257.
J. LITTLEWOOD –
HINDLE
Nottingham 1963

II d

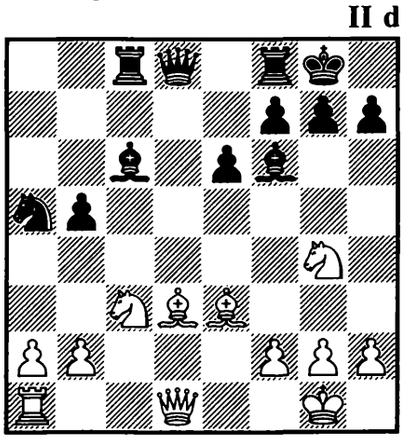

1. ? =

258.
KENSMIN –
DAVIDSON
USSR 1958

II e

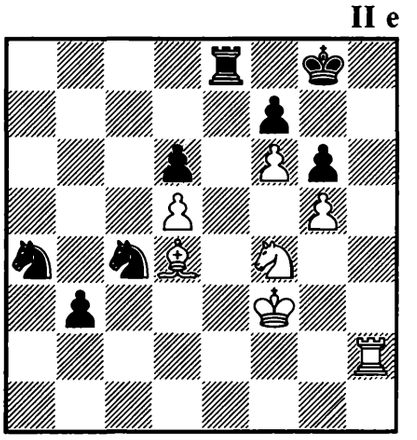

1. ? =

259.
RADEVICH –
DONSKIKH
USSR 1972

II e

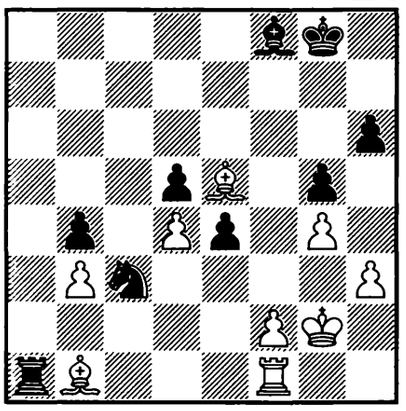

1. ? =

260.
SHMAN –
ORLOV
USSR 1958

II g

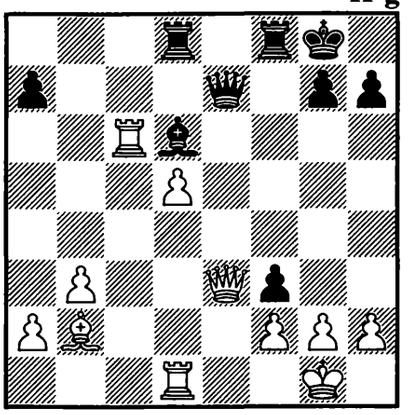

1... ? =

261.
MARSHALL –
NIMZOWITSCH
New York 1927

II h

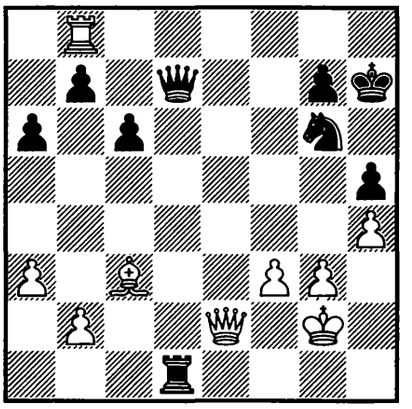

1... ? =

262.
KOPAEV –
VISTANECKIS
USSR 1949

II h

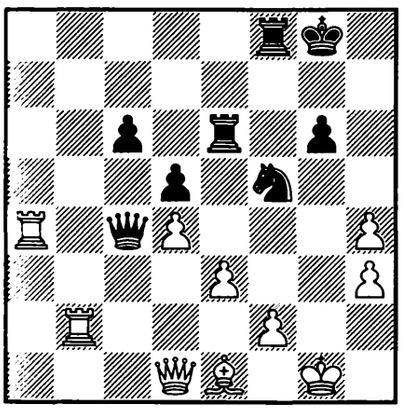

1... ? =

263.
SMYSLOV –
TAL
Jugoslavija (ct) 1959

II h

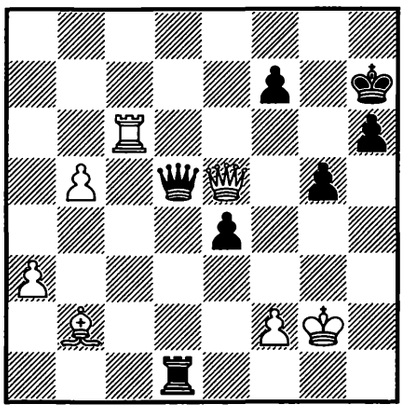

1... ? =

264.
SIMAGIN –
ARONIN
USSR 1947

II i

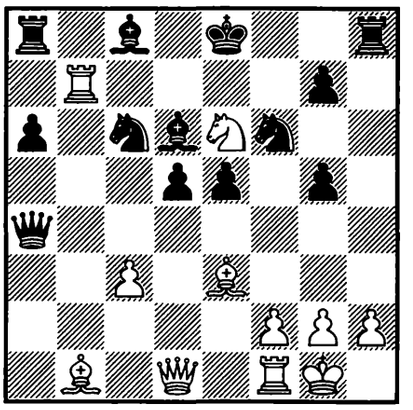

1... ? =

253. **1... ♖h1! 2. ♔h1 ♘g3! 3. fg3 ♕g2! 4. ♔g2** **1/2 : 1/2**

254. **1. ♖a8! ♖a8** [1... ♕g3 2. ♔h1! ♕g6 3. ♖c8 ♔h7 4. ♕a2 ♕h5 5. ♔g1 ♕f3 6. ♕g8 ♔g6 7. ♕e8 ♔h7 8. ♕g8=] **2. ♕a2!! ♖a2** **1/2 : 1/2**

255. **1... ♖c7!! 2. b5! ♕d1!** [2... ♕e2!? 3. ♖h7! ♔h7 4. ♕c7=] **3. ♖d1 ♖b7=**

256. **1... ♖c7!!** [1... ♕f2? 2. ♔h1! ♖c8 3. d6+–] **2. ♕c7 ♘g4!!** [3. hg4 ♕f2 4. ♔h2 ♕h4=] **1/2 : 1/2**

257. **1. ♗b6!! ♕b6 2. ♘f6 gf6** [2... ♔h8 3. ♘h7+–] **3. ♗h7!** [3. ♕g4 ♔h8 4. ♕h4 f5 5. ♕f6 ♔g8 6. ♕g5=] **♔h7 4. ♕h5 ♔g7 5. ♕g4** **1/2 : 1/2**

258. **1. ♘g6! fg6 2. ♖h8! ♔f7** [2... ♔h8? 3. f7+–] **3. ♖h7 ♔f8** [4. ♖h8=] **1/2 : 1/2**

259. **1. ♗e4! ♖f1 2. ♗f5!** [2... ♖a1 3. ♗e6 ♔h7 4. ♗f5=] **1/2 : 1/2**

260. **1... ♗h2! 2. ♔h2 ♕h4 3. ♔g1 fg2 4. ♔g2 ♖f2!! 5. ♕f2 ♕g4 6. ♕g3** [6. ♔h2 ♕h5 7. ♔g3 ♕g5 8. ♔h3 ♕h5 9. ♕h4 ♕f3 10. ♔h2 ♕e2 11. ♔g3 ♕e3 12. ♔g4 ♕e4 13. ♔g5 h6 14. ♖h6 gh6 15. ♕h6 ♕e3 16. ♔h5 ♕h3=] **♕e2 7. ♔h3 ♕h5** **1/2 : 1/2**

261. **1... ♖h1! 2. ♔h1** [2. ♕e8 ♘f4! 3. gf4 ♕h3 4. ♔f2 ♖f1 5. ♔e3 ♕f3 6. ♔d4 ♕d5 7. ♔e3 ♖f3 8. ♔e2 ♕d3 9. ♔e1 ♖f1#; 2. ♕c4 ♘h4! 3. gh4 ♕h3 4. ♔f2 ♕h2 △ ♕b8−+] **♕h3 3. ♕h2** [3. ♔g1? ♕g3 4. ♕g2 ♕b8 5. ♕g5 ♕f4 6. ♕h5 ♕h6∓] **♕f1 4. ♕g1 ♕h3** **1/2 : 1/2**

Nimzowitsch

262. **1... ♕f1! 2. ♔f1 ♘e3 3. ♔e2 ♘c4** [4. ♔f1 ♘e3=] **1/2 : 1/2**

263. **1... ♖g1! 2. ♔h2** [2. ♔g1 ♕d1 3. ♔h2 ♕h5 4. ♔g2 ♕f3=] **♖h1! 3. ♔g2** [3. ♔h1 ♕d1=] **♖g1!** **1/2 : 1/2**

264. **1... e4!** [1... ♕d1?? 2. ♗g6#] **2. ♕a4 ♗h2 3. ♔h1 ♗g3** [4. ♔g1 ♗h2=] **1/2 : 1/2**

III

265.
ZAVERNIAEV –
PAROMOV
USSR 1963

III a

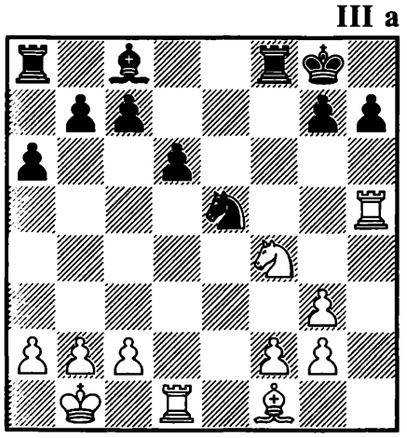

1. ? +–

266.
VEIJAI –
HODJA
Albania (ch) 1954

III c

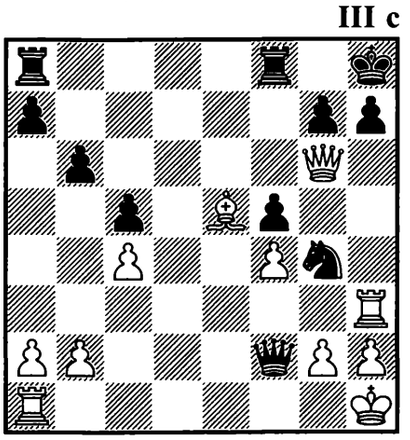

1... ? –+

267.
MIKENAS –
POLUGAEVSKY
USSR 1966

III c

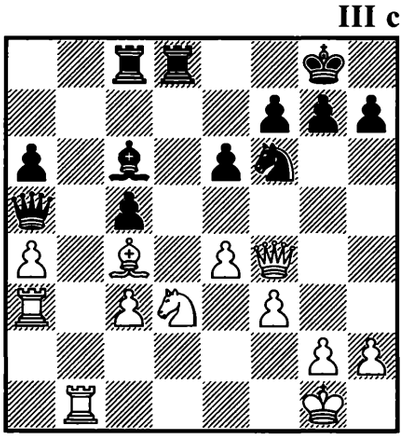

1... ? –+

268.
BOEY –
FILIP
Schilde 1972

III c

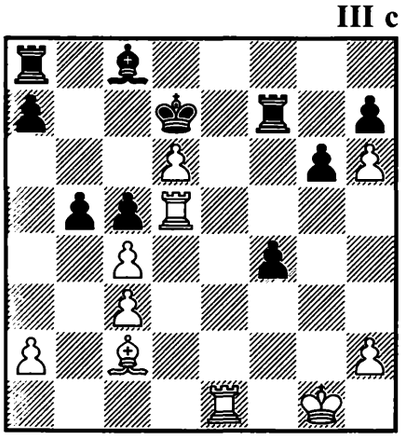

1. ? +–

269.
EGORD –
E. LUNDIN
Oslo 1972

III c

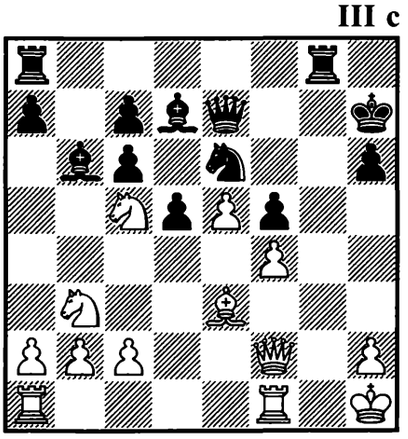

1... ? –+

270.
FAINBERG –
ZAID
USSR 1973

III c

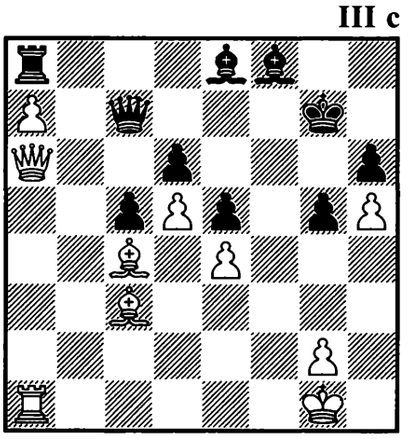

1. ? +–

271.
TAL –
KOBLENC
USSR 1976

III c

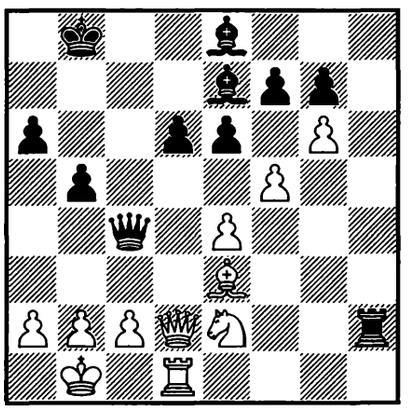

1. ? +–

272.
MORPHY –
MORIAN
New Orleans 1866

III d

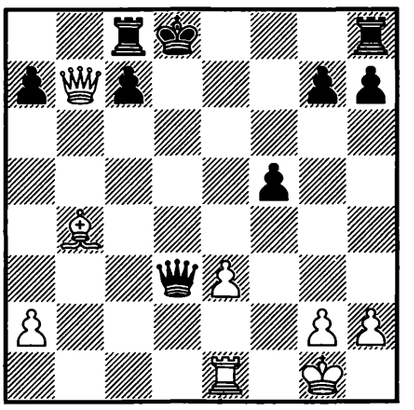

1. ? +–

273.
SIMAGIN –
ZAGORJANSKY
USSR 1944

III d

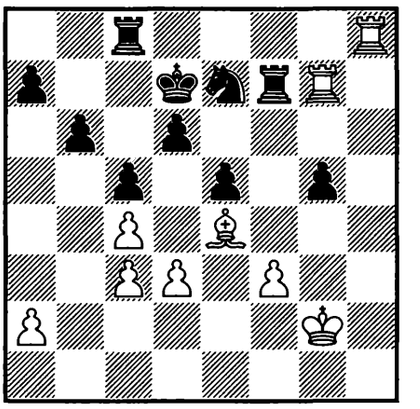

1. ? +–

274.
FURMAN –
BATYGIN
USSR 1950

III d

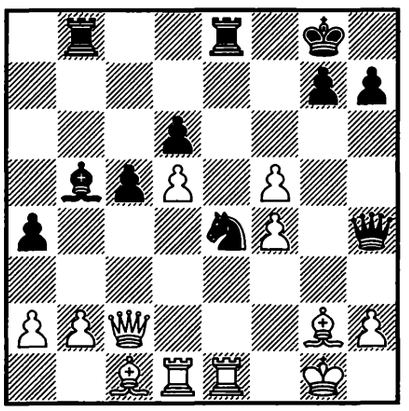

1... ? –+

275.
STURUA –
V. N. KOZLOV
USSR 1975

III d

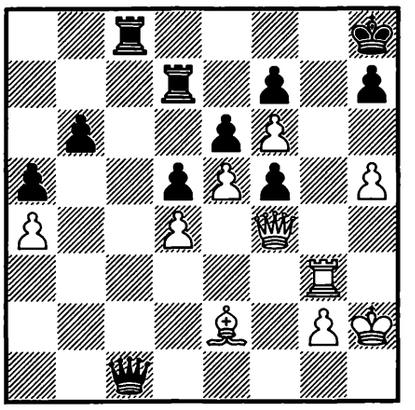

1. ? +–

276.
RESHEVSKY –
GLIGORIĆ
New York (m/5) 1952

III e

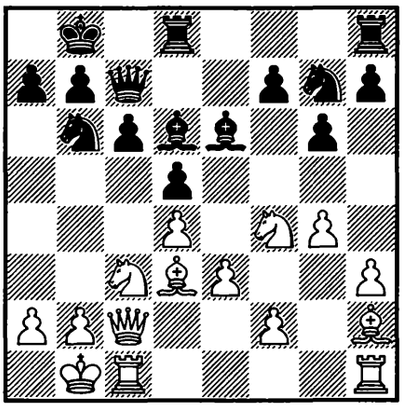

1. ? +–

277.
VOLKEVICH –
I. LYSKOV
USSR 1958

III e

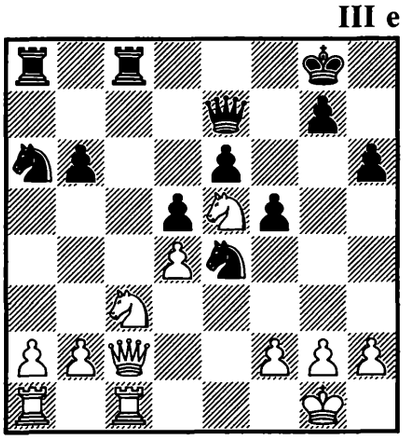

1. ? +–

278.
KATALYMOV –
ILIVITZKI
USSR 1959

III e

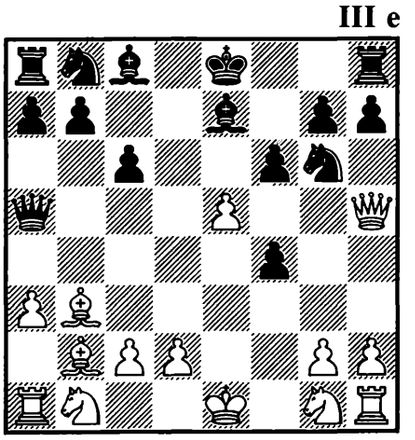

1. ? +–

279.
CSANÁDY –
POGÁTS
Magyarország 1963

III e

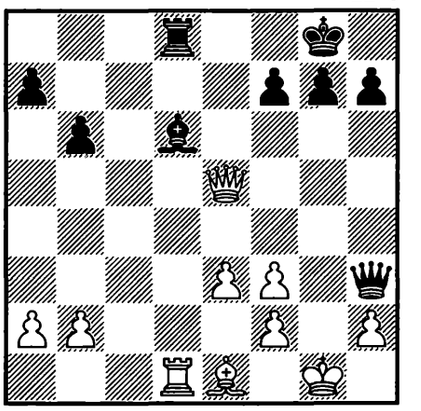

1... ? –+

280.
SH. KAGAN –
BURNEVSKY
Volgograd 1964

III f

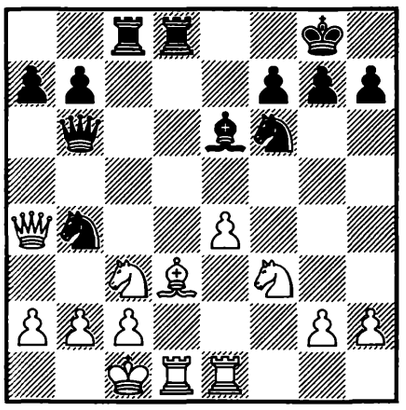

1... ? –+

281.
G. STEPANOV –
ROMANOVSKY
Leningrad 1926

III h

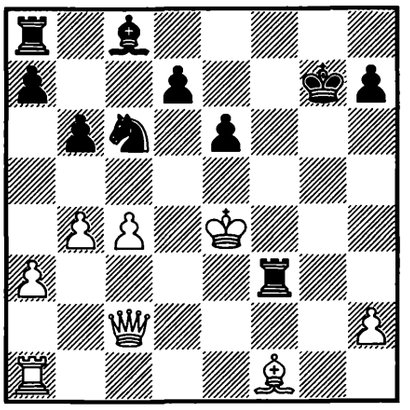

1... ? –+

282.
BOGOLIUBOV –
HANS MÜLLER
Triberg 1934

III h

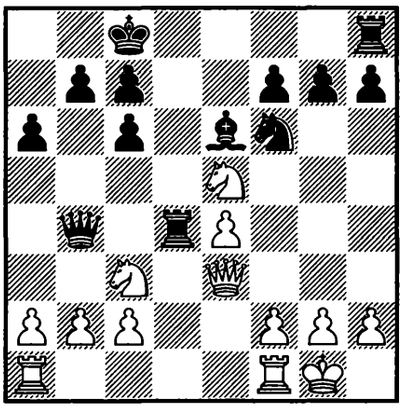

1. ? +–

283.
EUWE –
ALEKHIN
Zürich 1934

III h

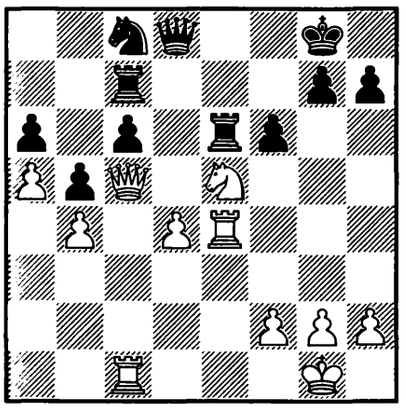

1. ? +–

284.
NENAROKOV –
FREIMAN
USSR 1936

III h

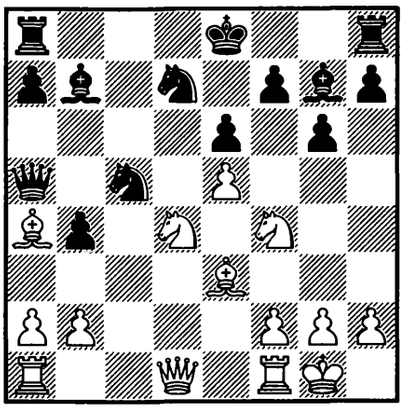

1. ? +–

285.
TAIMANOV –
LISITSYN
USSR 1948

III h

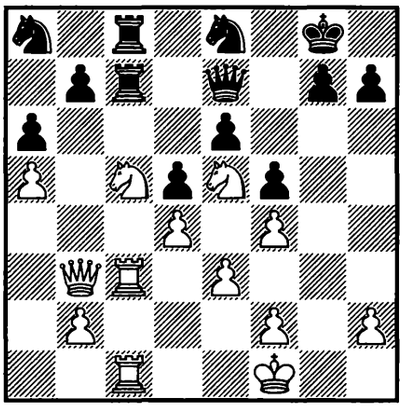

1. ? +–

286.
HÖRBERG –
AVERBAKH
Sverige – USSR 1954

III h

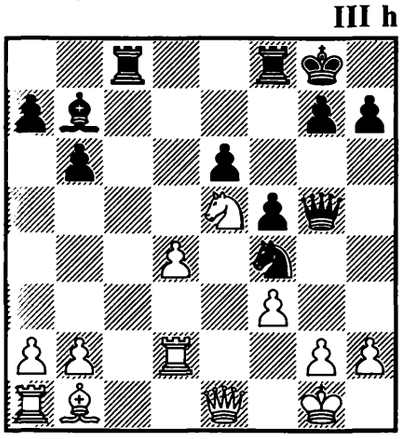

1... ? –+

287.
FISCHER –
RESHEVSKY
USA (ch) 1958

III h

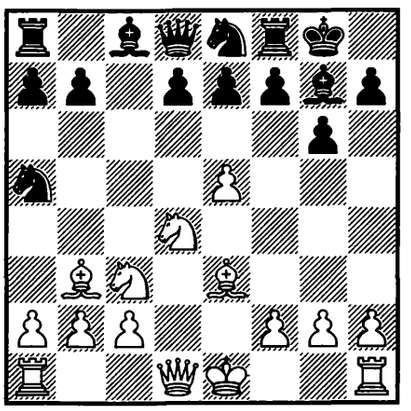

1. ? +–

288.
A. ROTH –
H. BAUMGARTNER
Bern 1959

III h

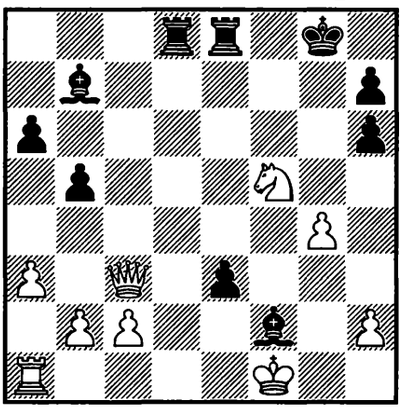

1... ? –+

289.
MAROVIĆ –
TSAGAN
Kraków 1964

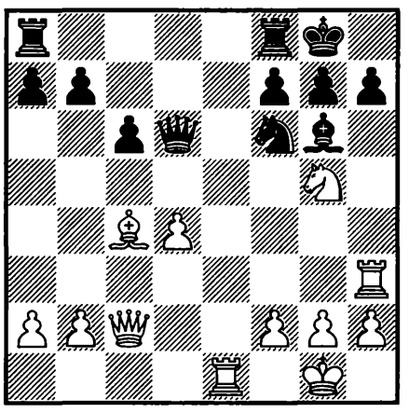

III h

1. ? +–

290.
TSESHKOVSKY –
I. POLGÁR
USSR – Magyarország 1964

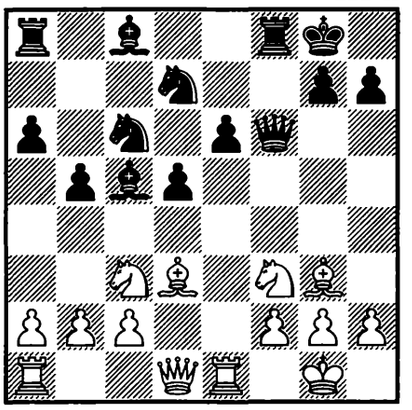

III h

1. ? +–

291.
FISCHER –
DELY
Skopje 1967

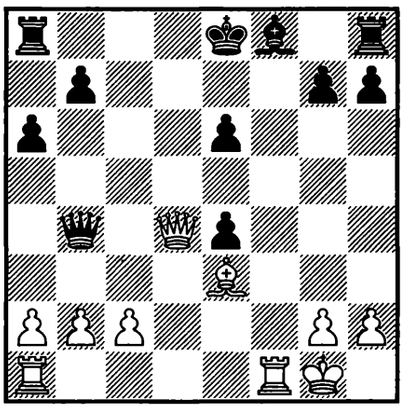

III h

1. ? +–

292.
ZHURAVLIOV –
KAPENGUT
USSR 1968

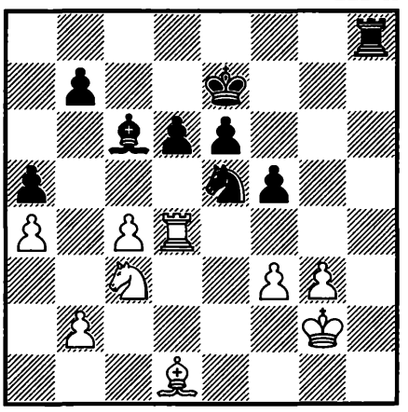

III h

1... ? –+

293.
MILES –
ANDREW MARTIN
Birmingham 1977

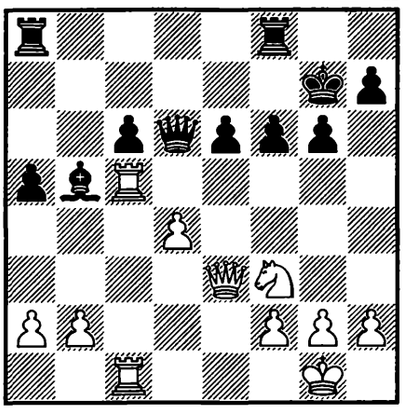

III h

1. ? +–

294.
VOOREMAA –
JUKSTI
USSR 1977

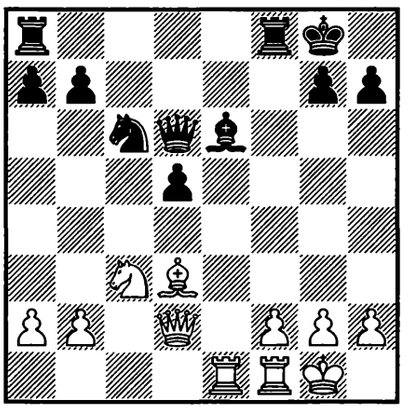

III h

1. ? +–

295.
V. GLOTOV –
V. OSIPOV
USSR 1978

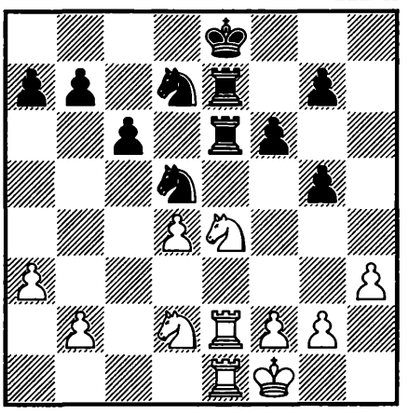

III h

1. ? +–

296.
KAUNAS –
ROZENTALIS
USSR 1981

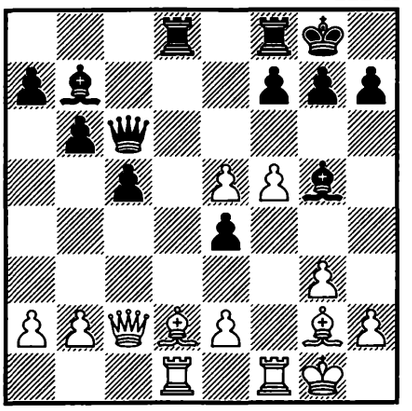

III h

1... ? –+

297.
BELLIARD ALONZO –
NEVEDNICHII
Moscow (ol) 1994

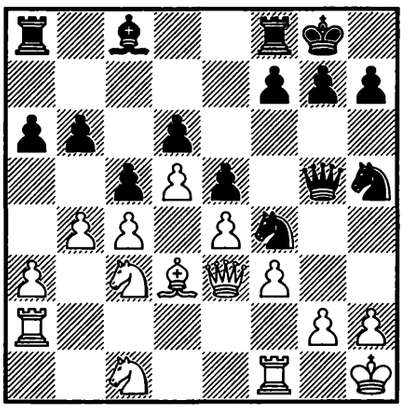

III h

1... ? –+

298.
GLIGORIĆ –
SZABÓ*
Venezia 1949

III i

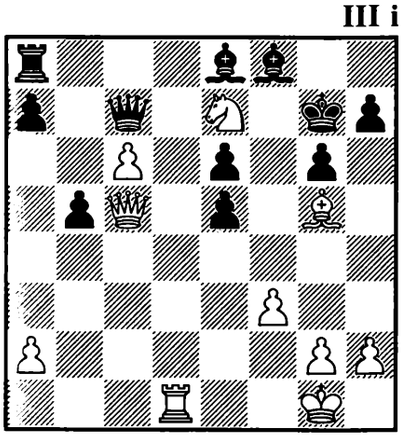

1. ? +–

299.
BENKO –
ROBEI
USA 1963

III i

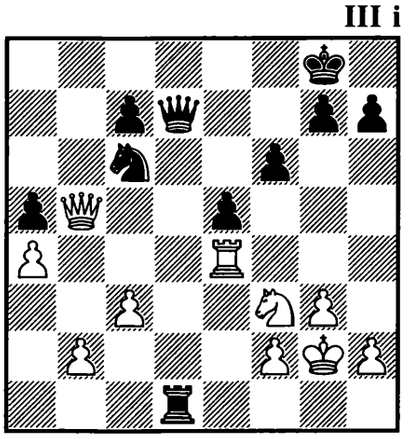

1. ? +–

300.
SI. KATAEV –
J. MARKOV
USSR 1977

III i

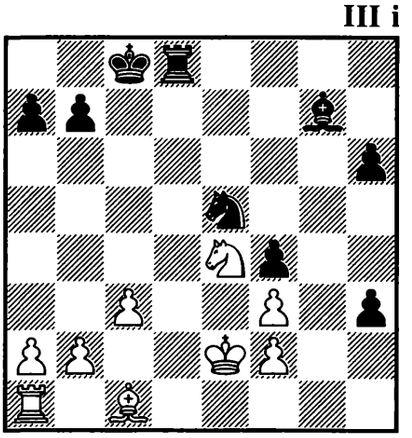

1... ? –+

265. **1. ♖e5!** [1... de5 2. ♗c4 ♔h8 3. ♘g6! hg6 4. ♖h1; 1... ♖f4 2. ♖e8 ♔f7 (2... ♖f8 3. ♗c4+–) 3. ♖c8! ♖c8 4. gf4] **1 : 0**

266. **1... ♕e1!!** [2. ♖e1 ♘f2 3. ♔g1 ♘h3 4. gh3 hg6] **0 : 1**

267. **1... ♖d3! 2. ♗d3 c4! 3. ♕d6 ♘e8!** [3... cd3? 4. ♕c6! ♖c6 5. ♖b8+–] **4. ♕b4 ♕b4 5. cb4 cd3** [6. ♔f2 d2 7. ♖d1 ♖d8 8. ♖a2 ♖d4–+] **0 : 1**

268. **1. ♗g6! hg6** [1... ♖f8 2. ♖e7+–] **2. ♖e7! ♖e7 3. de7 ♔e7 4. ♖d8!!** **1 : 0**

269. **1... d4! 2. ♗d4 ♘d4 3. ♕d4 ♗e6!** **0 : 1**

270. **1. ♗e5! de5 2. d6! ♗d6 3. ♗d5 ♗b5 4. ♕b5 ♖a7 5. ♖a7 ♕a7 6. ♕e8!** **1 : 0**

271. **1. f6! ♖e2** [1... gf6 2. g7 ♖g2 3. ♗g5! ♖g5 4. ♕g5 ♕e2 5. ♕g1+–] **2. fg7 ♖d2 3. ♗d2 ♕e2 4. ♔c1** **1 : 0**

272. **1. ♖e2!!+–** [1... ♕e2 2. ♕d5 ♔e8 3. ♕e6 ♔d8 4. ♕e7#; 1... ♕b1 2. ♔f2 c5 3. ♖d2 ♔e8 4. ♕c8; 1... ♕d7 2. ♖d2]

273. **1. ♗c6! ♔e6** [1... ♔c6 2. ♖c8+–; 1... ♘c6 2. ♖f7+–; 1... ♖c6 2. ♖f7+–] **2. ♖h6 ♖f6 3. ♗d7!** **1 : 0**

274. **1... ♗d3!! 2. ♕d3** [2. ♖d3 ♕e1 3. ♗f1 ♖b4 4. ♖e3 ♕h4 5. ♗g2 ♖d4! 6. ♗e4 ♕f4 7. ♖e2 ♕g4 8. ♖g2 ♕e4–+; 2. ♕a4 ♕f2 3. ♔h1 ♘g3 4. hg3 ♖e1–+] **♕f2 3. ♔h1 ♕e1! 4. ♖e1 ♘f2**–+

275. **1. ♖g8!** [1... ♔g8 2. ♕g3+–; 1... ♖g8 2. ♕c1+–] **1 : 0**

276. **1. ♘b5! cb5 2. ♕c7 ♗c7 3. ♖c7 ♔c7** [3... ♗g4 4. ♖f7 ♗f5 5. ♘d5 ♔a8 6. ♘c7 ♔b8 7. e4+–] **4. ♘e6 ♔d7 5. ♘d8 ♖d8 6. ♗b5**+–

277. **1. ♘d5! ed5** [1... ♖c2 2. ♘e7 ♔h7 3. ♖c2+–; 1... ♕b7 2. ♘e7!+–] **2. ♕c8! ♖c8 3. ♖c8 ♔h7 4. ♖h8! ♔h8 5. ♘g6**+–

278. **1. ♗f7!** [1... ♔f7 2. e6+−; 1... ♔f8 2. ♗g6+−] **1 : 0**

279. **1... ♕h2! 2. ♕h2 ♗h2 3. ♔h2 ♖d1** **0 : 1**

280. **1... ♖c3! 2. bc3 ♘a2 3. ♔d2 ♕f2 4. ♖e2 ♕e2!** **0 : 1**

281. **1... d5!** [2. ♔f3 ♘d4−+; 2. cd5 ed5 3. ♔d5 ♗e6! 4. ♔d6 (4. ♔c6 ♖c8−+; 4. ♔e4 ♗f5−+) ♖d8 5. ♔c7 ♖f7−+] **0 : 1**

282. **1. ♘d5! ♕c5** [1... cd5 2. c3! ♖e4 3. ♕a7!+−; 1... ♘d5 2. ed5 ♖d5 (2... ♗d5 3. c3+−) 3. ♕a7 ♖e5 4. ♕a8+−] **2. ♕d4!! ♕d4 3. ♘e7 ♔d8 4. ♘7c6 bc6 5. ♘c6** **1 : 0**

283. **1. ♘f7!! ♕e8** [1... ♔f7 2. ♕h5 ♔e7 3. ♖e6 ♔e6 4. ♖e1 ♔d6 5. ♕c5 ♔d7 6. ♕f5 ♔d6 7. ♕e6#] **2. ♖e6 ♕e6 3. ♘d8 ♕e4 4. ♘c6+−**

284. **1. ♘de6! ♕a4** [1... fe6 2. ♗c5+−] **2. ♘g7 ♔f8 3. ♗c5** [3. ♘ge6+−] **♘c5 4. ♘ge6! fe6 5. ♘e6 ♔e8 6. ♘c5** **1 : 0**

285. **1. ♘b7! ♖b7 2. ♕b7! ♕b7 3. ♖c8 ♔f8 4. ♖b8! ♕e7** [4... ♕b8 5. ♘d7!+−; 4... ♕a7 5. ♖cc8 ♘ac7 6. ♘c6+−] **5. ♖a8 g6 6. ♖cc8 ♔g7 7. ♖e8+−**

286. **1... ♖c1!! 2. ♕c1 ♘e2! 3. ♖e2 ♕c1 4. ♔f2 ♗a6−+**

287. **1. ♗f7! ♔f7** [1... ♖f7 2. ♘e6+−] **2. ♘e6! de6** [2... ♔e6 3. ♕d5 ♔f5 4. g4 ♔g4 5. ♖g1 ♔h4 6. ♕e4+−] **3. ♕d8+−**

288. **1... ♖d1!! 2. ♔e2** [2. ♖d1 e2 3. ♔f2 ed1♘!−+] **♖d2 3. ♕d2** [3. ♔f1 e2 4. ♔f2 e1♕#] **ed2 4. ♔f2 ♗f3! 5. ♘d6** [5. ♔f3 ♖e1!−+] **♖f8** **0 : 1**

289. **1. ♕g6! hg6 2. ♗f7! ♖f7 3. ♖h8! ♔h8 4. ♘f7 ♔h7 5. ♘d6+−**

290. **1. ♗h7! ♔h7** [1... ♔f7 2. ♗h4!+−] **2. ♖e6! ♕f5 3. ♖c6+−**

291. **1. ♖f8! ♕f8 2. ♕a4** [2... b5 3. ♕e4 ♖d8 4. ♕c6 ♖d7 5. ♖d1 ♕e7 6. ♗g5+−] **1 : 0**

292. **1... ♗f3! 2. ♗f3 ♖h2! 3. ♔h2 ♘f3 4. ♔g2 ♘d4−+**

293. **1. a4! ♗a4 2. ♕a3 ♗b5 3. ♖b5! ♕a3 4. ♖b7** **1 : 0**

294. **1. ♗h7! ♔h7 2. ♘e4! ♕b4 3. ♕b4 ♘b4 4. ♘g5 ♔g8 5. ♘e6+−**

295. **1. ♘d6! ♖d6 2. ♘c4+−**

296. **1... ♖d2! 2. ♖d2 ♗e3! 3. ♔h1 ♗d2 4. ♕d2 e3!** **0 : 1**

297. **1... ♘g3! 2. hg3 ♕h6!** [3. ♔g1 ♘h3−+] **0 : 1**

298. **1. ♖d6! ♗e7 2. ♖d7! ♗d7** [2... ♕b6 3. ♖e7 ♔g8 4. ♕b6 ab6 5. c7+−] **3. ♕e7 ♔g8 4. ♗h6+−**

299. **1. ♘d4! f5** [1... ed4 2. ♕b3+−] **2. ♘c6** [2... fe4 3. ♕b8 ♔f7 4. ♘e5+−] **1 : 0**

300. **1... ♖d1!!** [2. ♔d1 h2−+] **0 : 1**

PRACTICAL EXAMPLES

301.
GHEORGHIU –
MÖHRING
Halle 1966 — 1/359

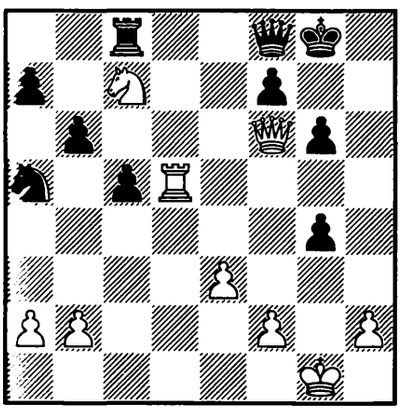

1. ? +–

302.
BOTVINNIK –
KERES
Moscow 1966 — 2/22

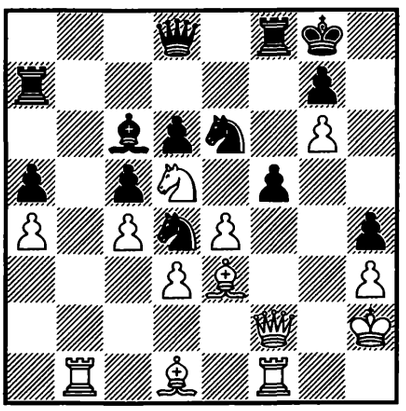

1. ? +–

303.
SPASSKY –
UNZICKER
Santa Monica 1966 — 2/305

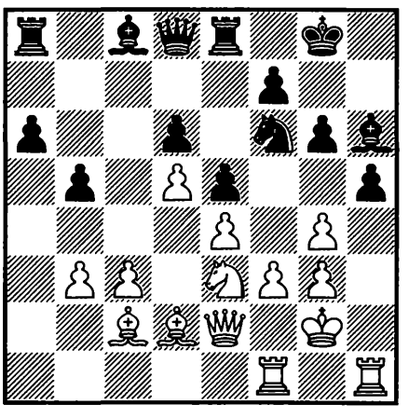

1. ? +–

304.
LARSEN –
PETROSIAN
Santa Monica 1966 — 2/359

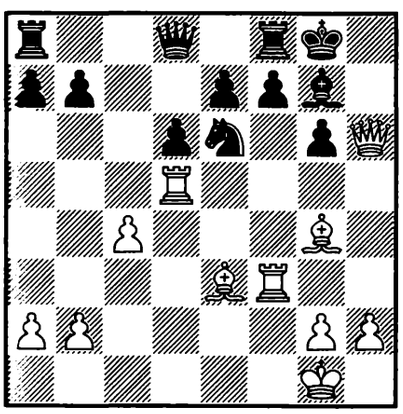

1. ? +–

305.
GELLER –
PORTISCH
Moscow 1967 — 3/330

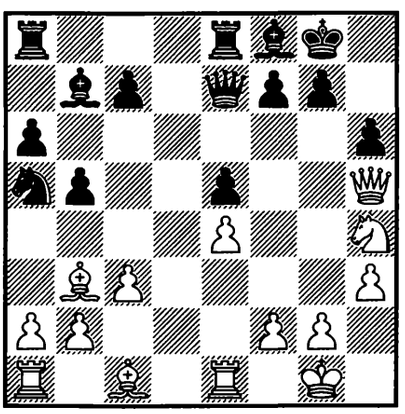

1. ? +–

306.
SPASSKY –
BILEK
Moscow 1967 — 3/450

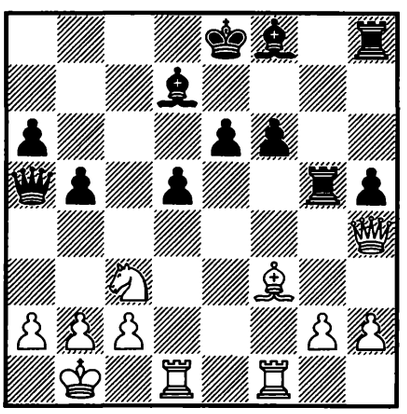

1. ? +–

307.
GHIŢESCU –
DONNER
Beverwijk 1967 — 3/564

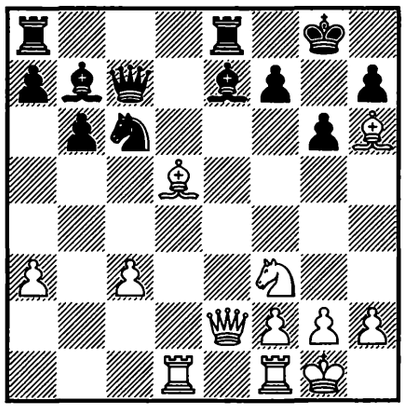

1. ? +–

308.
FURMAN –
S. WITKOWSKI
Polanica Zdrój 1967 — 4/57

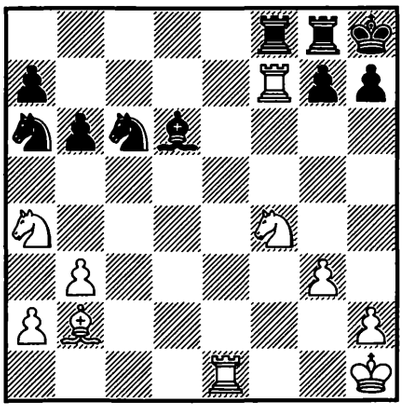

1. ? +–

309.
LANGEWEG –
F. LEE
Leysin 1967 — 4/819

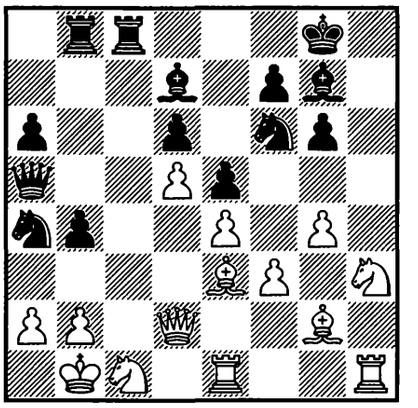

1... ? –+

310.
BOTVINNIK –
PORTISCH
Monte Carlo 1968 — 5/44

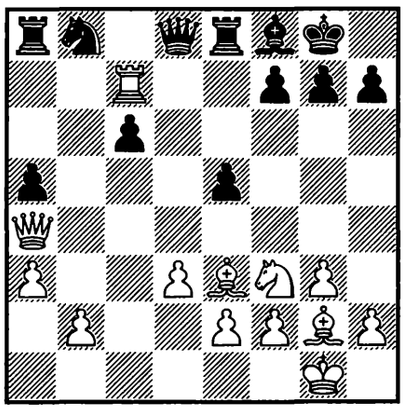

1. ? +–

311.
GULKO –
VOLOVICH
Moscow 1968 — 5/162

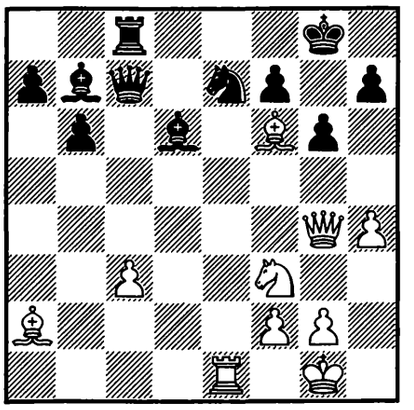

1. ? +–

312.
SPASSKY –
GELLER
Sukhumi (m/6) 1968 — 5/336

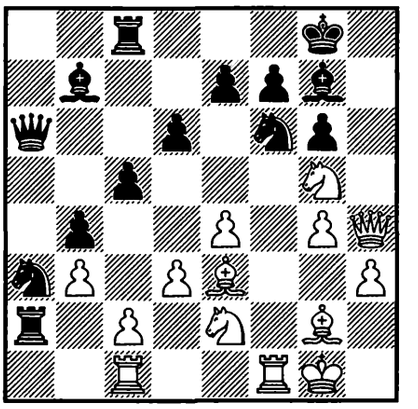

1. ? +–

313.
BEGUN –
VAKULIENKO
USSR 1968 — 5c/5

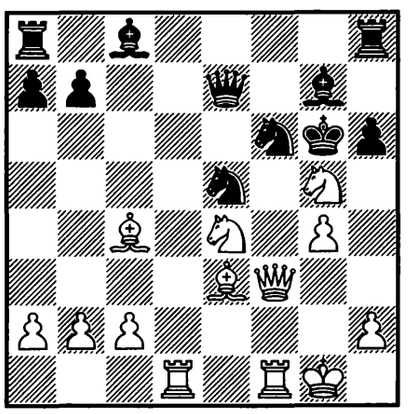

1. ? +–

314.
YUDOVICH jr. –
KATALYMOV
USSR 1968 — 5c/9

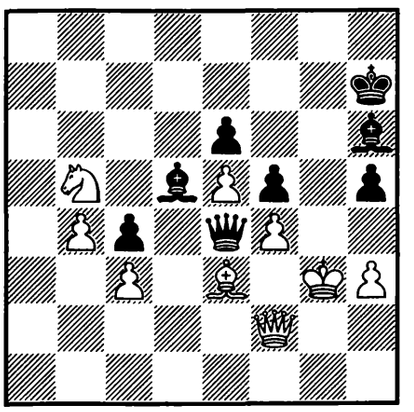

1... ? –+

315.
ŠIBAREVIĆ –
PA. MEJIĆ
Jugoslavija 1968 — 5c/40

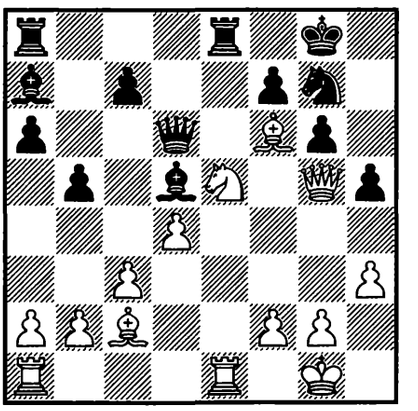

1. ? +–

316.
CHEREPKOV –
AN. SAZONOV
USSR 1968 — 5c/44

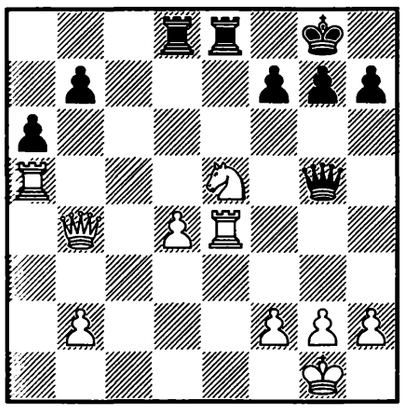

1... ? −+

317.
YOFFIE –
POSTLER
Ybbs 1968 — 6/28

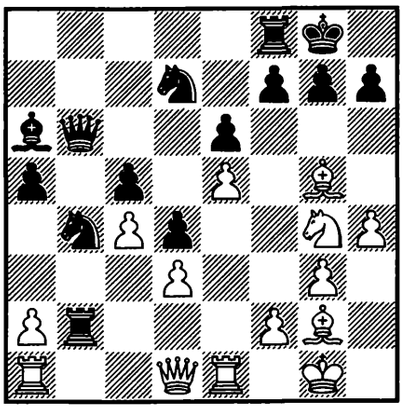

1. ? +−

318.
SIGURJÓNSSON –
A. SEGAL
Ybbs 1968 — 6/139

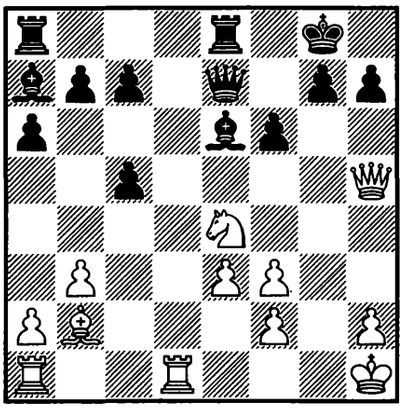

1. ? +−

319.
LECHTÝNSKÝ –
PACHMAN
ČSSR 1968 — 6/434

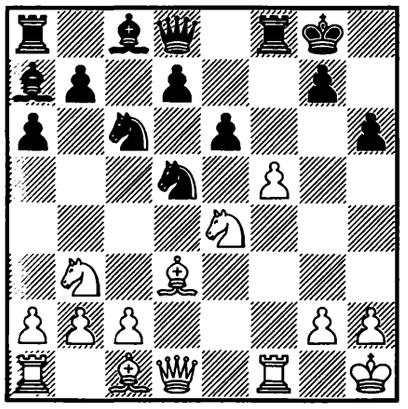

1. ? +−

320.
BRILLA-BANFALVI –
GY. SZILÁGYI
Debrecen 1968 — 6c/19

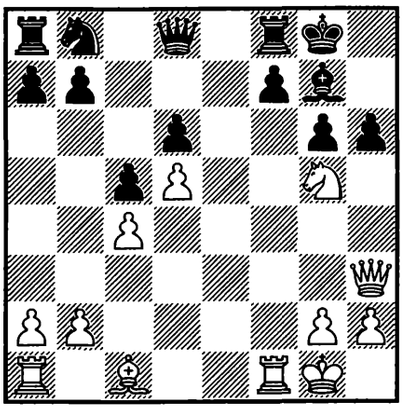

1. ? +−

321.
MARTINOVIĆ –
MESSING
Beograd 1968 — 6c/43

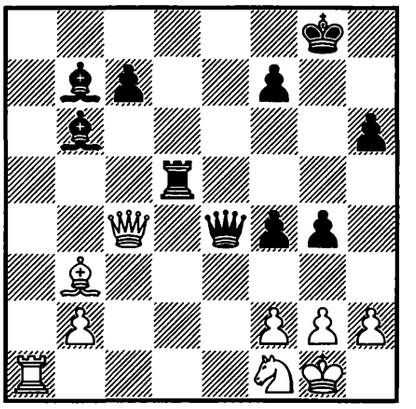

1... ? −+

322.
SAKHAROV –
CHEREPKOV
USSR 1969 — 7/28

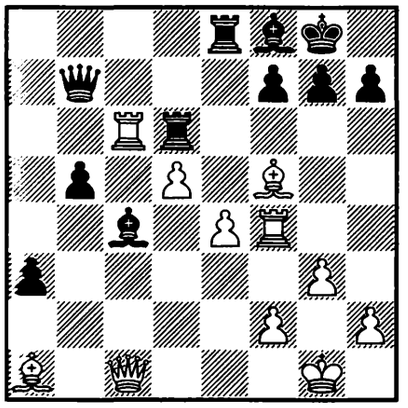

1. ? +−

323.
PLANINEC –
MARANGUNIĆ
Jugoslavija (ch) 1969 — 7/160

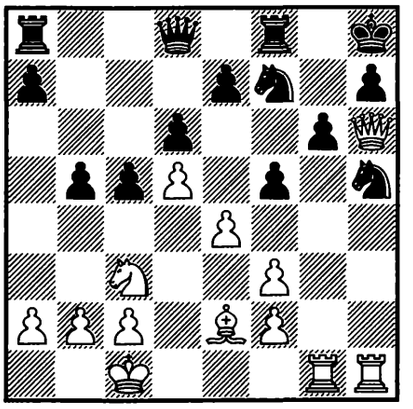

1. ? +−

324.
KÁROLY HONFI –
TITKOS
Magyarország 1969 — 7/187

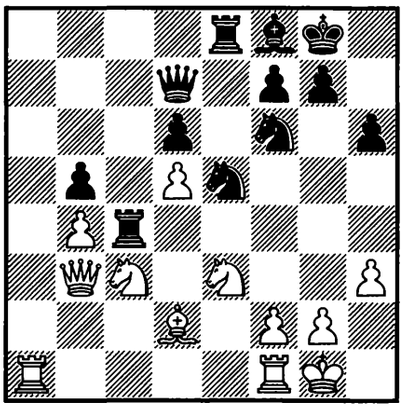

1... ? −+

325.
SPASSKY –
PETROSIAN
Moscow (m/19) 1969 — 7/428

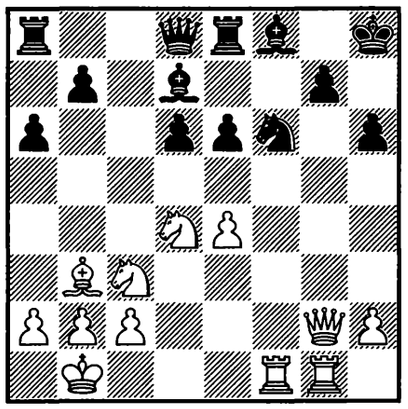

1. ? +–

326.
TODORČEVIĆ –
C. JEAN
France 1969 — 7c/1

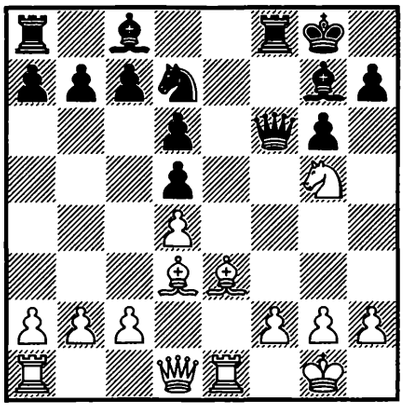

1. ? +–

327.
E. SCHOLL –
KURAJICA
Wijk aan Zee 1969 — 7c/5

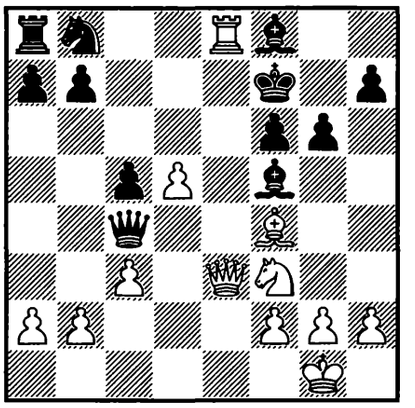

1. ? +–

328.
MATOKHIN –
KHODOS
USSR 1969 — 7c/9

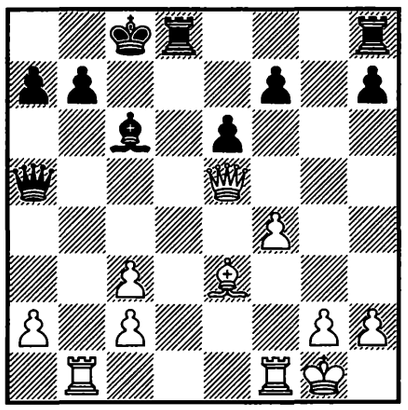

1... ? –+

329.
A. WERLE –
E. LUNDIN
Sverige 1969 — 7c/15

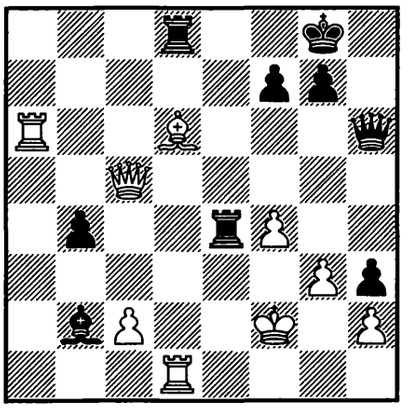

1. ? +–

330.
KAPENGUT –
SHERESHEVSKI
USSR 1969 — 7c/57

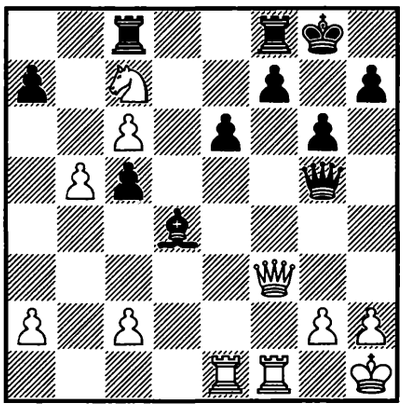

1. ? +–

331.
DODA –
PORTISCH
Wijk aan Zee 1969 — 7c/65

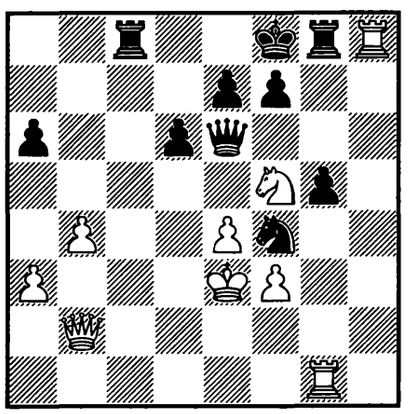

1... ? –+

332.
D. PANTALEEV –
J. TOMPA*
Magyarország 1969 — 7c/67

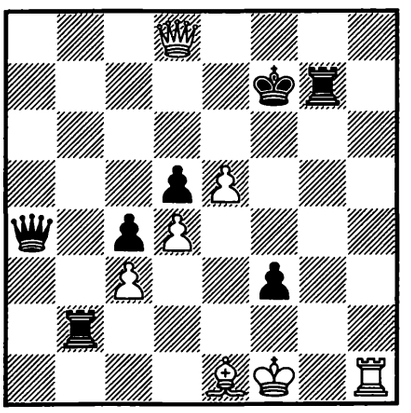

1... ? –+

333.
M. JANATA –
HE. LEHMANN
BRD 1969 — 8/10

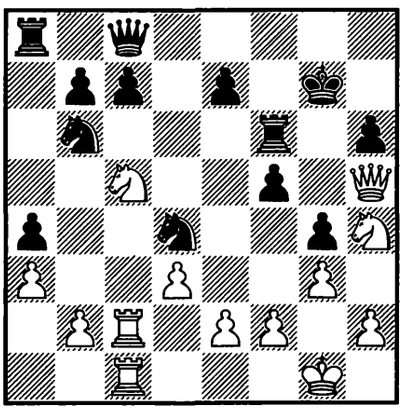

1. ? +–

334.
F. PORTISCH –
BILEK
Zalaegerszeg 1969 — 8/91

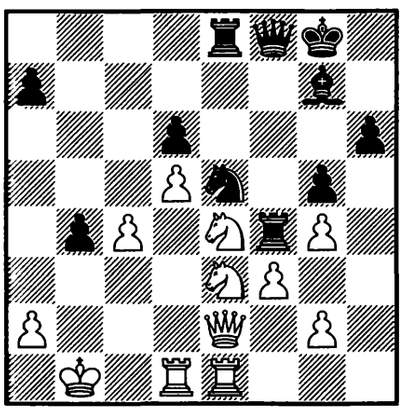

1... ? −+

335.
RICHARDSON –
MARSH
España 1969 — 8/200

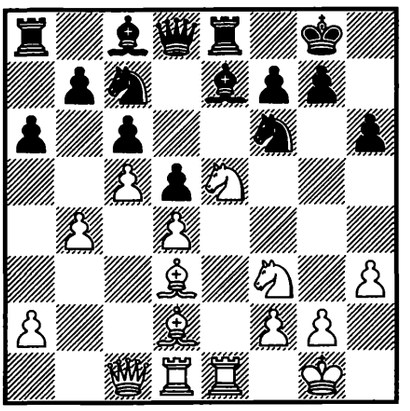

1. ? +−

336.
SCHWEBER –
QUINTEROS
Argentina 1969 — 8/400

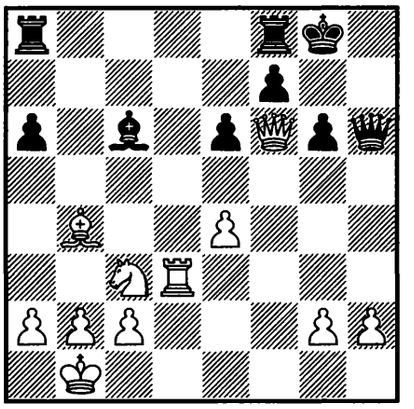

1. ? +−

337.
GHEORGHIU –
S. GRUNBERG
România 1969 — 8/619

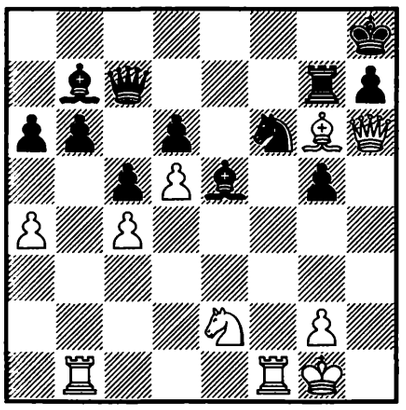

1. ? +−

338.
AB. NEUMANN –
R. HERNÁNDEZ
Dresden 1969 — 8c/1

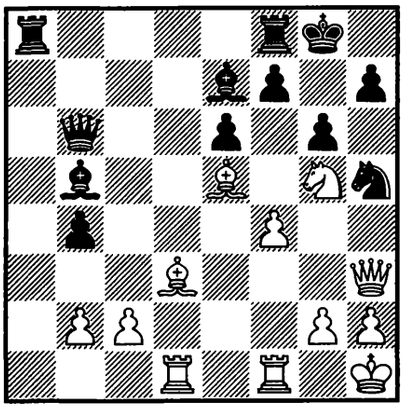

1. ? +−

339.
D. LEVY –
J. FELLER
Praia da Rocha 1969 — 8c/9

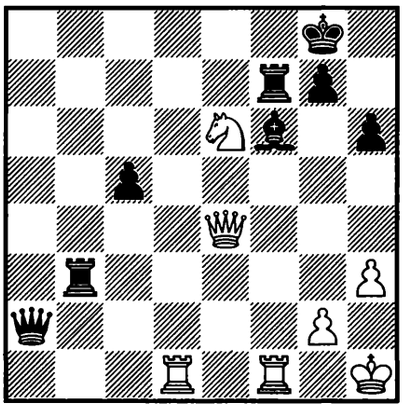

1. ? +−

340.
HÜBNER –
SPASSOV
Dresden 1969 — 8c/13

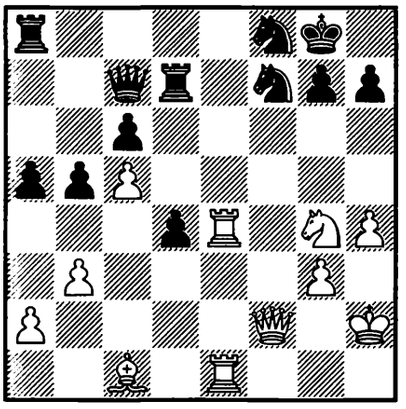

1. ? +−

341.
STECZKOWSKI –
GRULKA
Polska 1969 — 8c/18

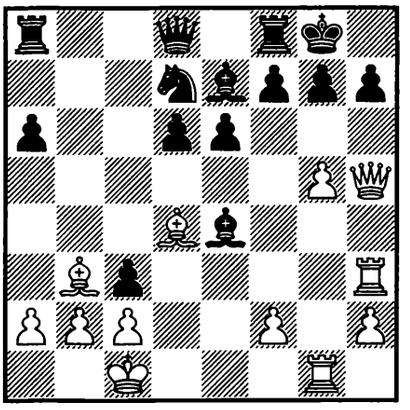

1. ? +−

342.
ANTUNAC –
HÜBNER
Dresden 1969 — 8c/43

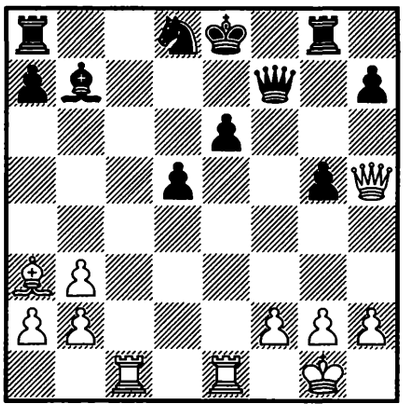

1. ? +−

343.
B. JACOBSEN –
LJUBOJEVIĆ
Nederland 1970 — 9/177

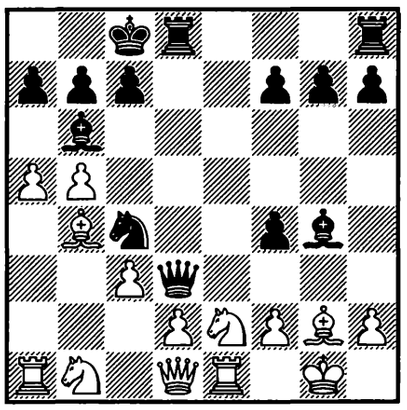

1... ? −+

344.
KROGIUS –
CHERNIKOV
USSR 1970 — 9/185

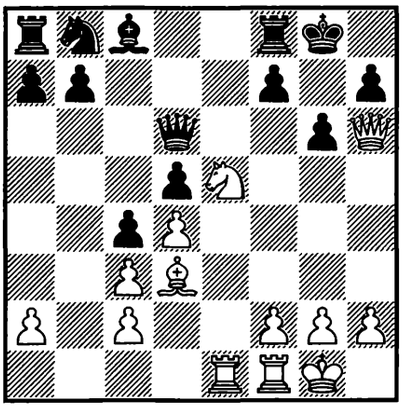

1. ? +−

345.
FAIBISOVICH –
LOMAYA
USSR 1969 — 9/200

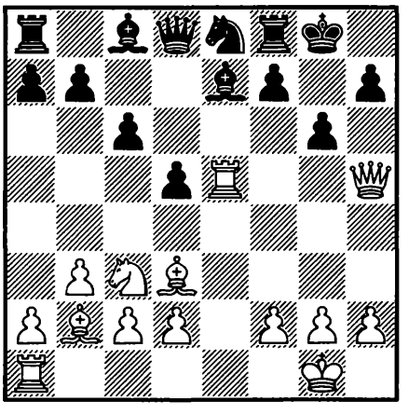

1. ? +−

346.
HECHT –
B. KRISTJANSSON
Reykjavík 1970 — 9/425

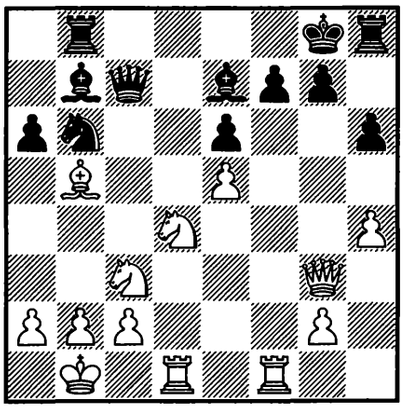

1. ? +−

347.
ZELINSKY –
LOTSOV HAR-ZAHAV
USSR 1970 — 9c/2

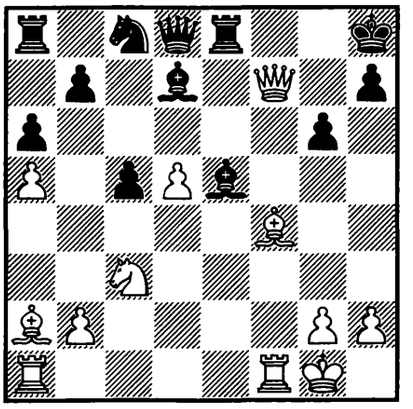

1. ? +−

348.
MIHALJČIŠIN –
BENKO
Sarajevo 1970 — 9c/13

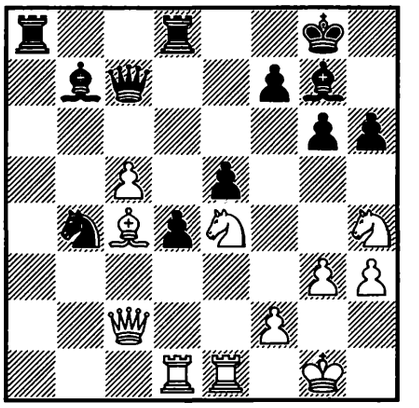

1. ? +−

349.
KÁROLY HONFI –
DRIMER
Wijk aan Zee 1970 — 9c/40

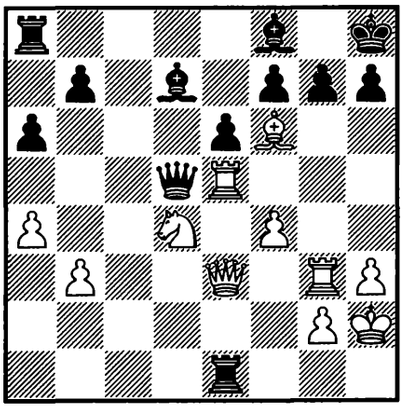

1. ? +−

350.
V. KOSENKOV –
I. HELM
corr. 1970 — 9c/41

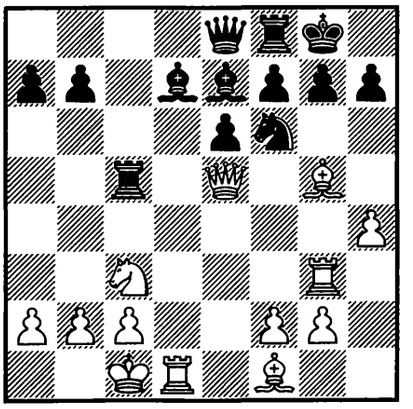

1. ? +−

351.
GHIŢESCU –
L. POPOV
Siegen (ol) 1970 — 10/117

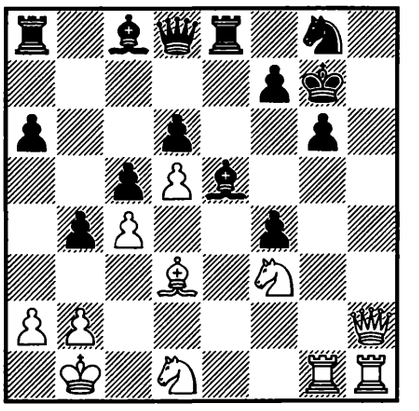

1. ? +−

352.
WESTERINEN –
BOEY
Siegen (ol) 1970 — 10/257

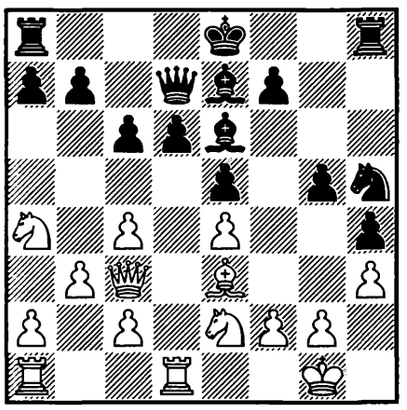

1... ? −+

353.
I. ZAITSEV –
IVKOV
Polanica Zdrój 1970 — 10/346

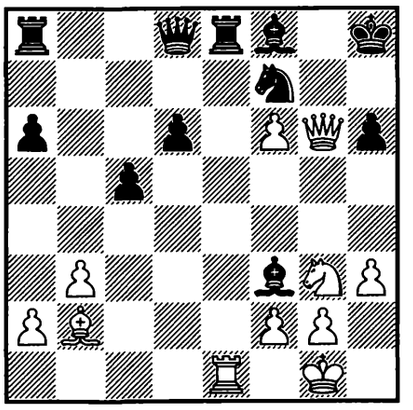

1. ? +−

354.
G. DASKALOV –
PADEVSKY
Sofia 1970 — 10/398

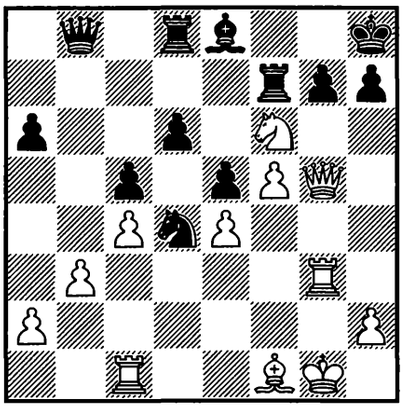

1. ? +−

355.
KUPREICHIK –
TAL
USSR 1970 — 10/463

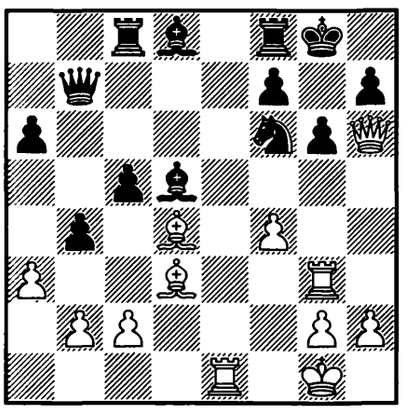

1. ? +−

356.
J. BEDNARSKI –
NOUISSERI
Siegen (ol) 1970 — 10c/7

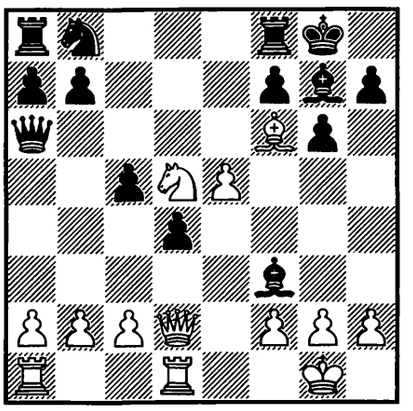

1. ? +−

357.
KAISZAURI –
A. SZNAPIK
Polska 1970 — 10c/11

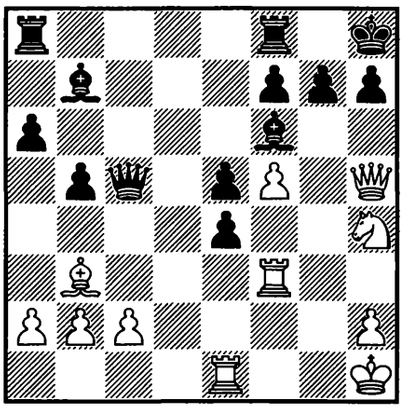

1. ? +−

358.
W. KRUSZYŃSKI –
BIELCZYK
Polska 1970 — 10c/39

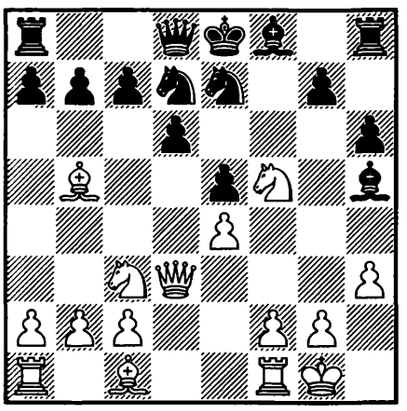

1. ? +−

359.
N. BLOCH –
MILBERS
Siegen (ol) 1970 — 10c/47

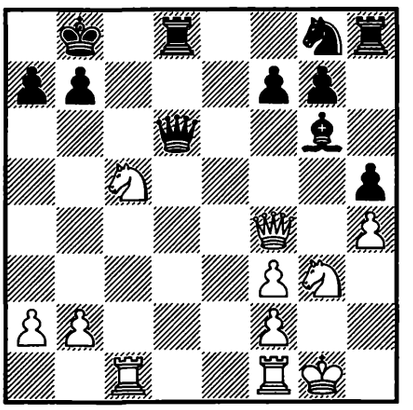

1. ? +−

360.
J. WEISZ –
NEAMŢU
România 1970 — 10c/53

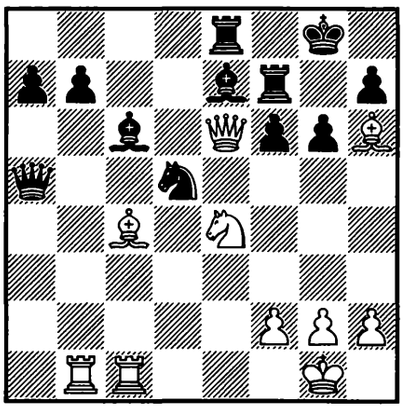

1. ? +−

361.
M. SVENN –
KINNMARK
Sverige 1970 — 10c/59

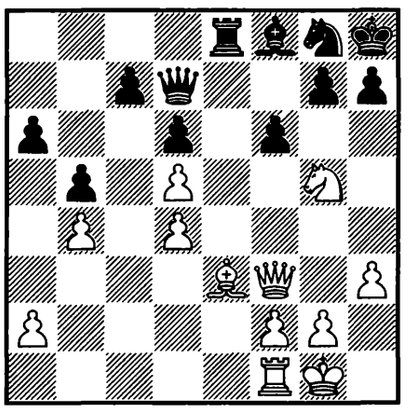

1. ? +–

362.
VELIMIROVIĆ –
BUKAL
Jugoslavija 1971 — 11/336

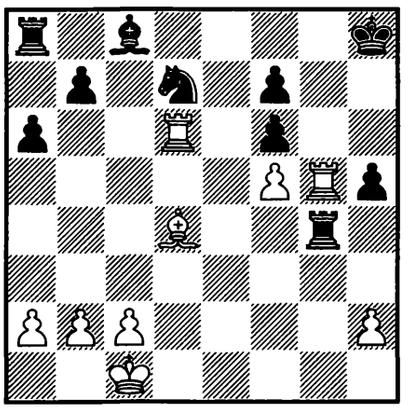

1. ? +–

363.
ANDERSSON –
ROGOFF
Olot 1971 — 11/382

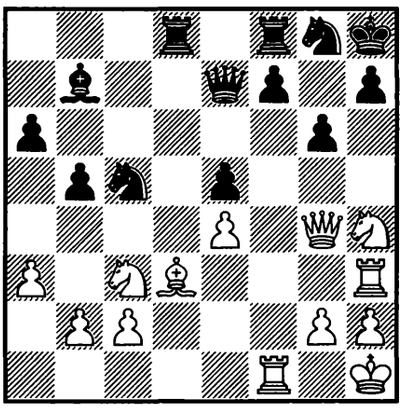

1. ? +–

364.
B. PYTEL –
I. HAUSNER
corr. 1971 — 11/407

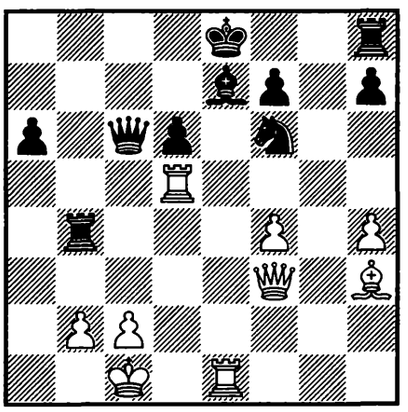

1. ? +–

365.
POCH –
PLANINEC
Mar del Plata 1971 — 11c/48

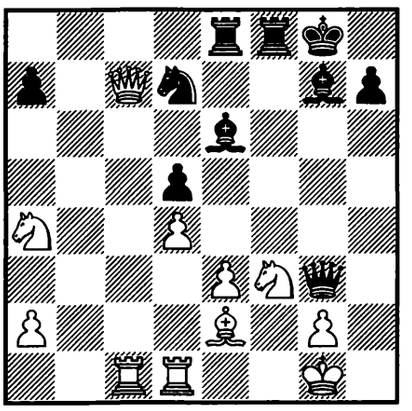

1... ? –+

366.
HARTOCH –
KERES
Amsterdam 1971 — 12/74

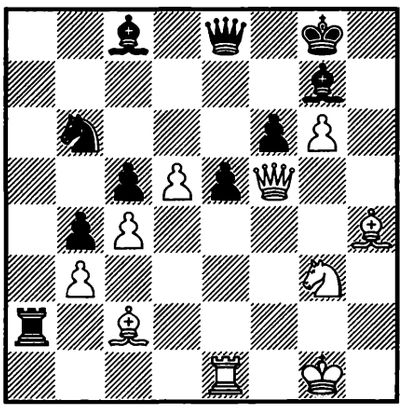

1. ? +–

367.
R. ERLER –
ESPIG
DDR 1971 — 12/131

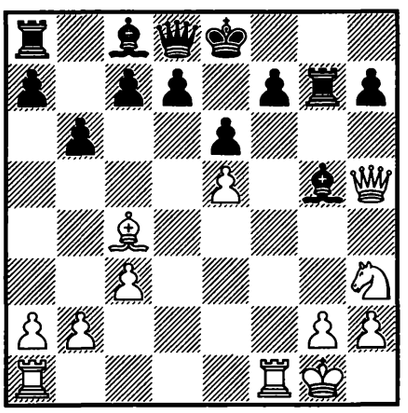

1. ? +–

368.
ZICHICHI –
HORT
Venezia 1971 — 12/167

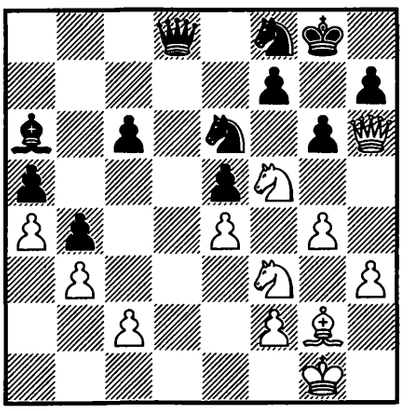

1. ? +–

369.
SMEJKAL –
MEDINA-GARCÍA
Amsterdam 1971 — 12/281

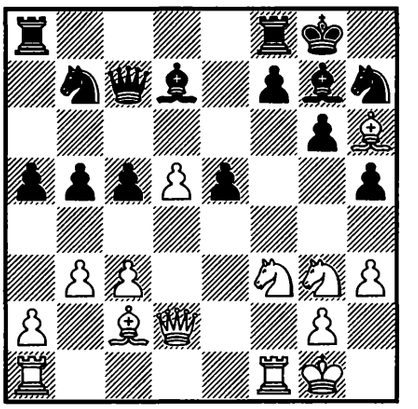

1. ? +–

370.
ILCHENKO –
SIUSINA
USSR 1971 — 12c/5

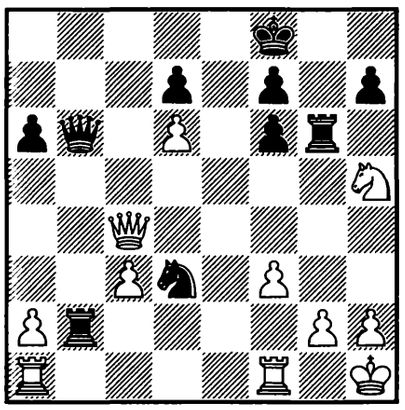

1... ? −+

371.
SAMPOUW –
SILALAHI
Indonesia 1971 — 12c/8

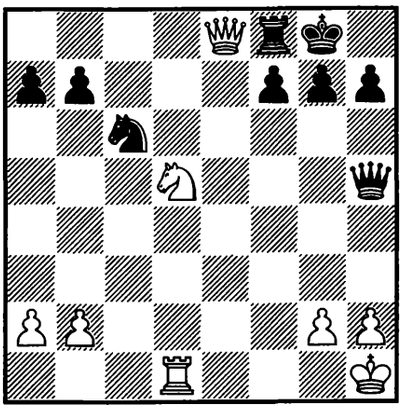

1. ? +−

372.
KA. PEDERSEN –
NORBY
Danmark 1971 — 12c/10

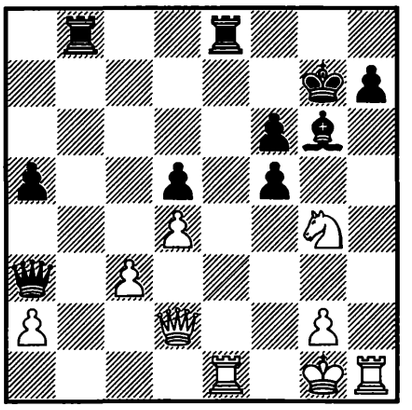

1. ? +−

373.
GY. HORVÁTH –
NEPOMNIACHTY
France 1971 — 12c/15

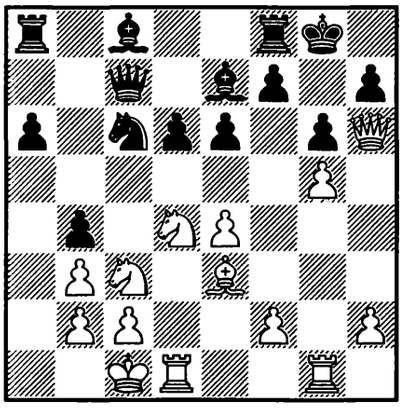

1. ? +−

374.
MA. TSEITLIN –
GULKO
USSR 1971 — 12c/26

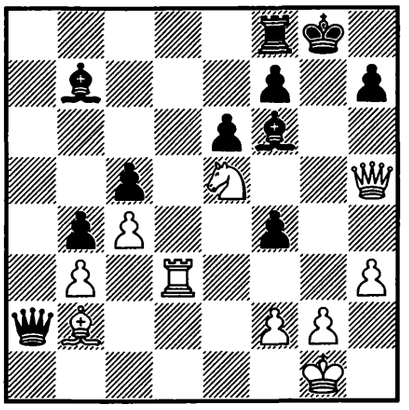

1. ? +−

375.
PUSCHMANN –
B. LENGYEL
Magyarország 1971 — 12c/33

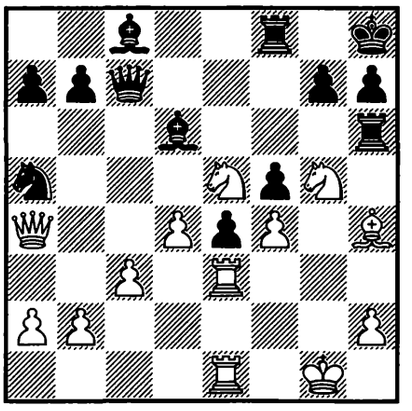

1. ? +−

376.
A. SZNAPIK –
R. BERNARD
Polska 1971 — 12c/45

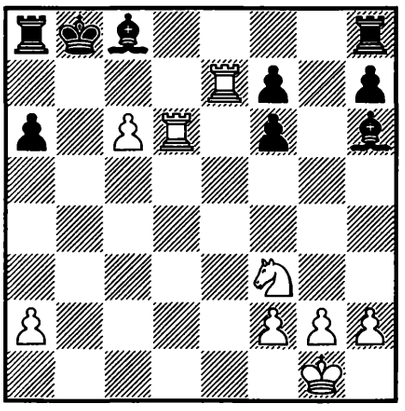

1. ? +−

377.
LECHTÝNSKÝ –
I. NOVÁK
ČSSR 1972 — 13/210

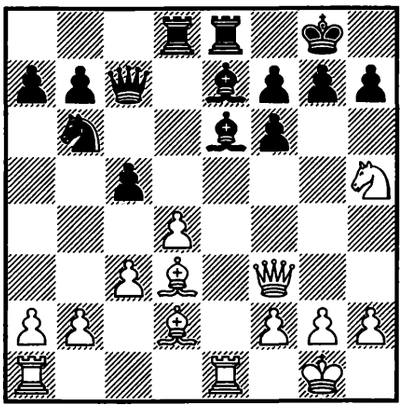

1. ? +−

378.
PLATONOV –
SHAMKOVICH
Leningrad 1971 — 13/697

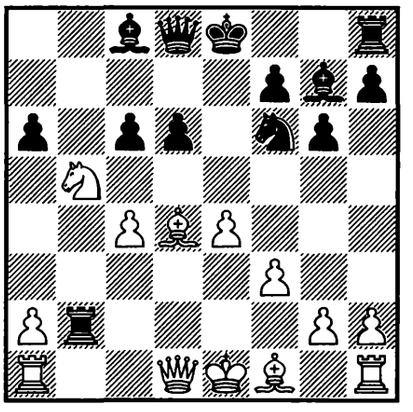

1... ? −+

379.
ILYIN-ZHENEVSKY –
KHRAMOV
USSR 1972 — 13c/5

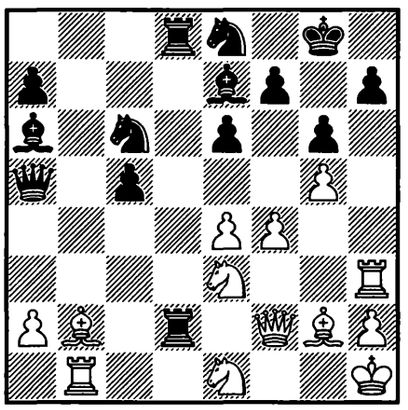

1. ? +–

380.
POLIHRONIADE –
POGOREVICI
România 1972 — 13c/9

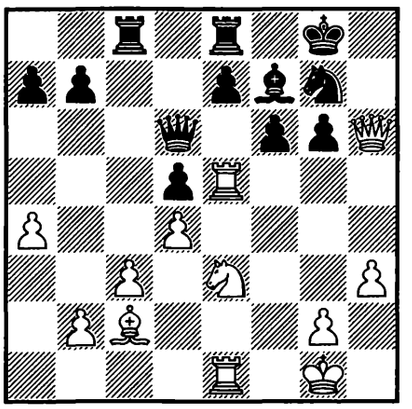

1. ? +–

381.
T. ROBBINS –
A. A. SMITH
England 1972 — 13c/18

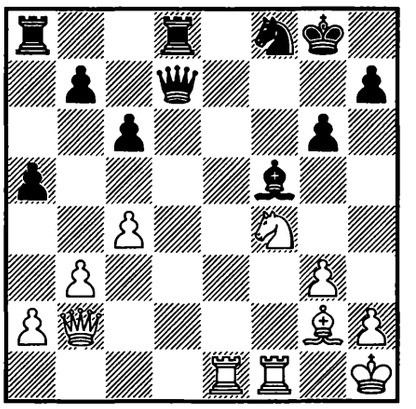

1. ? +–

382.
TAL –
TIMMAN
Skopje (ol) 1972 — 14/183

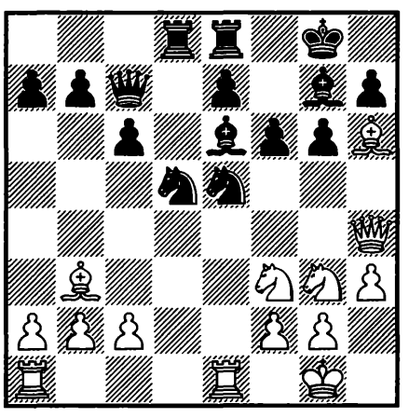

1. ? +–

383.
ZUCKERMAN –
KOSTRO
Polanica Zdrój 1972 — 14/306

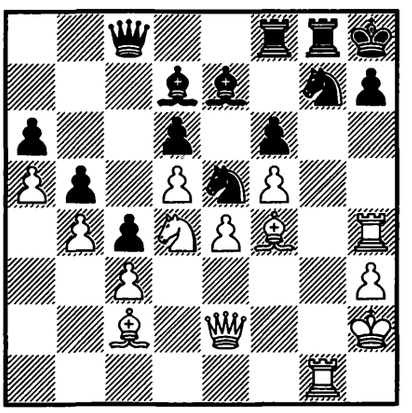

1. ? +–

384.
MATULOVIĆ –
SCHÖNEBERG
Skopje (ol) 1972 — 14/342

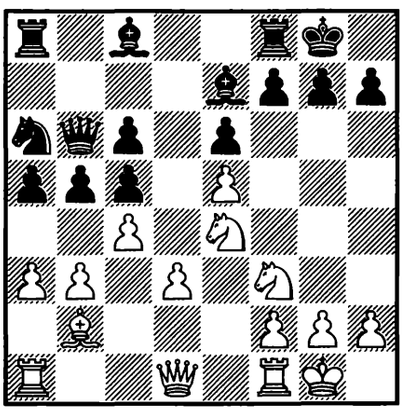

1. ? +–

385.
KOCHYEV –
TUKMAKOV
USSR 1972 — 14/451

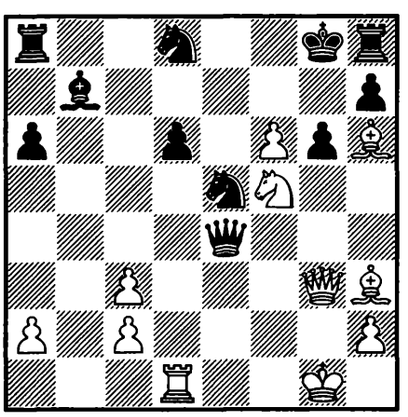

1. ? +–

386.
KLOVANS –
DEMENTIEV
USSR 1972 — 14/464

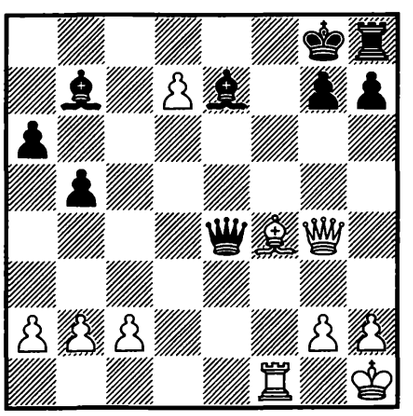

1. ? +–

387.
H. PLATZ –
JOA. JUST
DDR 1972 — 14c/2

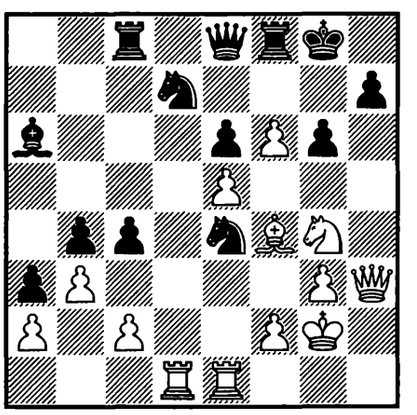

1. ? +–

388.
O. QUINONES –
MYAGMARSUREN
Skopje (ol) 1972 — 14c/11

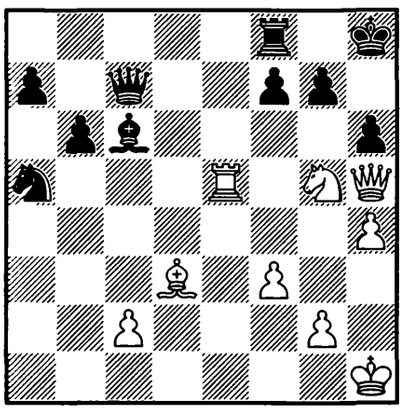

1. ? +–

389.
O. RODRÍGUEZ –
MIYASAKI
Skopje (ol) 1972 — 14c/12

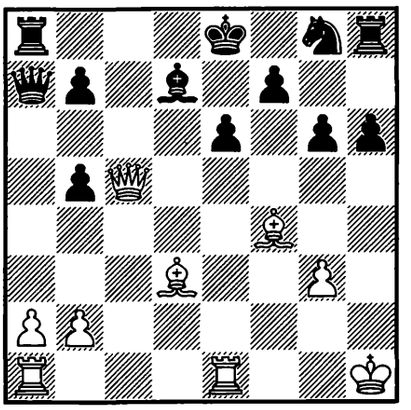

1. ? +–

390.
N. GAPRINDASHVILI –
POMAR SALAMANCA
Olot 1973 — 15/190

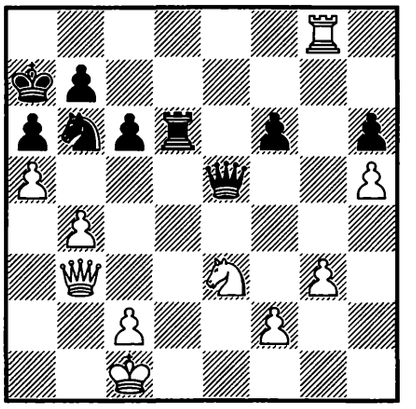

1... ? –+

391.
RAZUVAEV –
MATANOVIĆ
Ljubljana/Portorož 1973
— 15/295

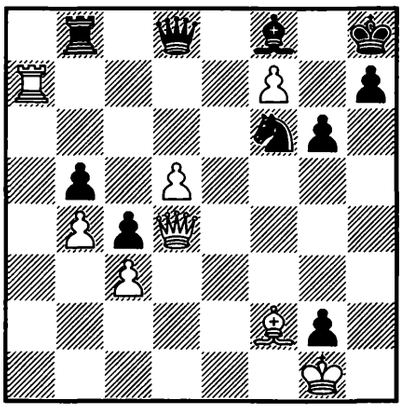

1. ? +–

392.
E. HAÁG –
CUIBUS
Magyarország 1973 — 15/319

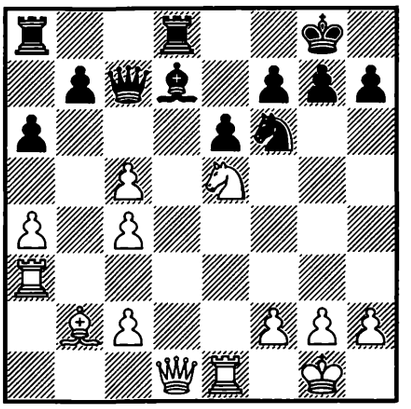

1. ? +–

393.
J. BEDNARSKI –
ZUCKERMAN
Polanica Zdrój 1972 — 15/437

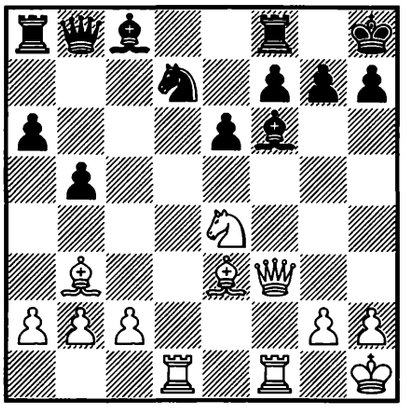

1. ? +–

394.
RESHEVSKY –
BYRNE
Chicago 1973 — 15/630

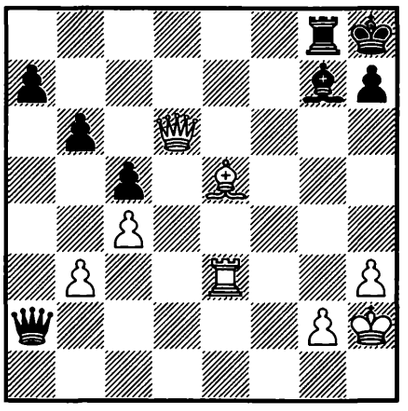

1... ? +–

395.
KARPOV –
ZSOLDOS
Magyarország 1973 — 15c/1

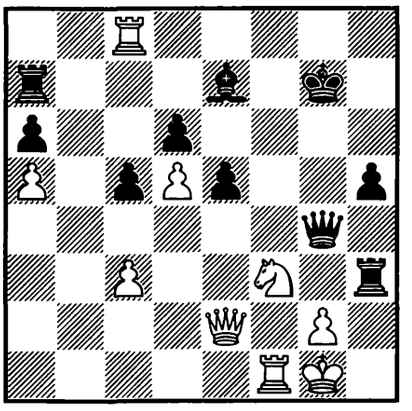

1. ? +–

396.
A. HENNINGS –
ZINN
DDR 1973 — 15c/11

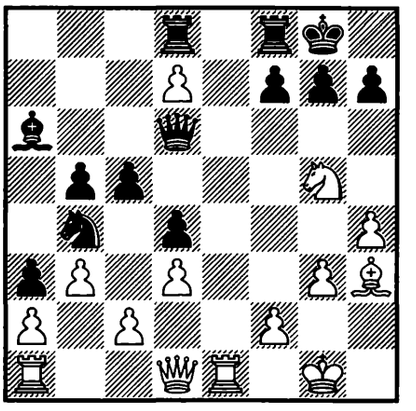

1. ? +–

397.
THELIDZE –
GUTKIN
USSR 1973 — 15c/13

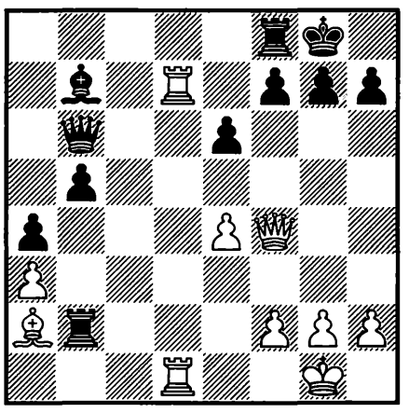

1. ? +–

398.
B. HUGUET –
LJUBOJEVIĆ
Las Palmas 1973 — 15c/22

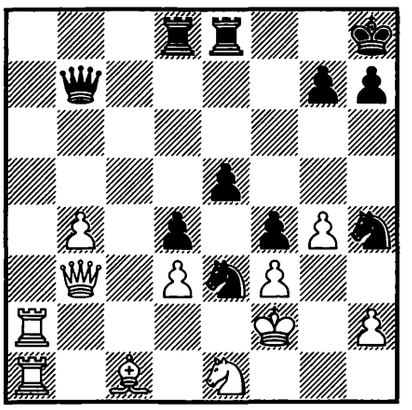

1... ? –+

399.
LJUBOJEVIĆ –
STEIN
Las Palmas 1973 — 16/1

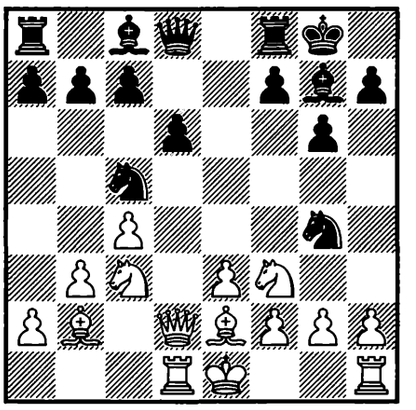

1... ? –+

400.
KHOLMOV –
J. RUKAVINA
Dubna 1973 — 16/138

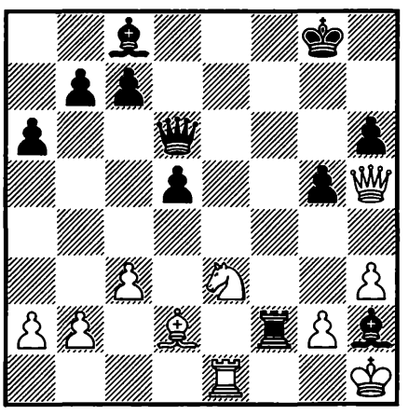

1. ? +–

401.
WESTERINEN –
POMAR SALAMANCA
L' Hospitalet de Llobregat
1973 — 16/149

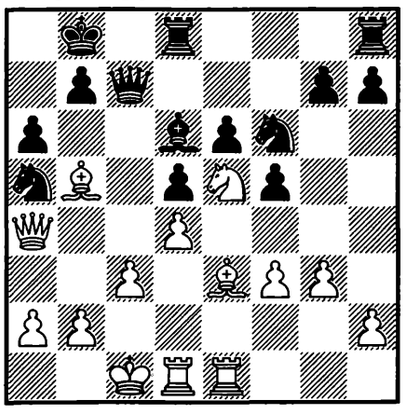

1. ? +–

402.
SPASSKY –
O. AVERKIN
USSR (ch) 1973 — 16/333

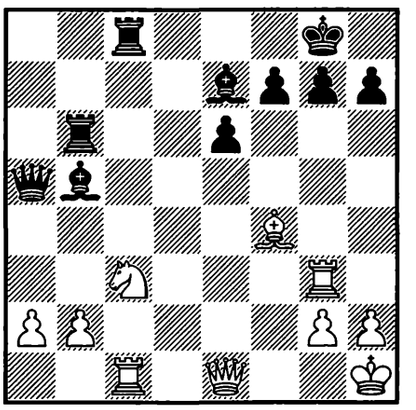

1. ? +–

403.
HORT –
PORTISCH
Madrid 1973 — 16/533

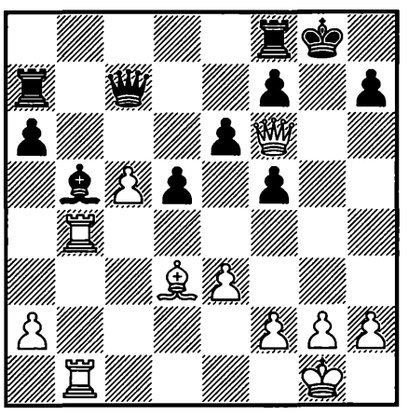

1. ? +–

404.
MARGOLIN –
VL. SEMENOV
USSR 1973 — 16c/21

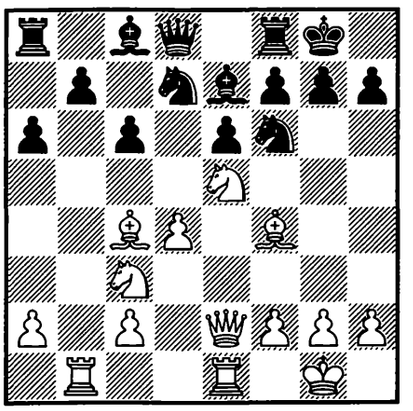

1. ? +–

405.
M. MARCINIAK –
H. DÓBOSZ
Polska 1973 — 16c/29

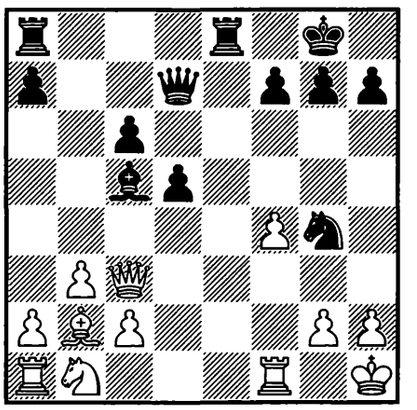

1... ? –+

406.
VELIMIROVIĆ – FRIÐJÓNSSON
Reykjavík 1974 — 17/421

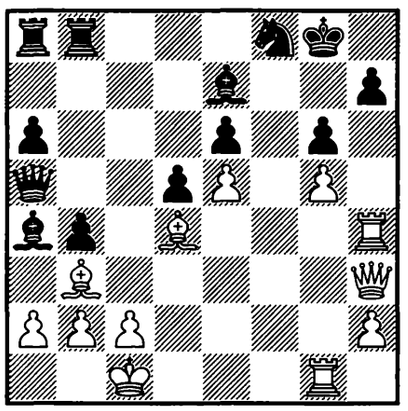

1. ? +–

407.
BROWNE – QUINTEROS
Wijk aan Zee 1974 — 17/442

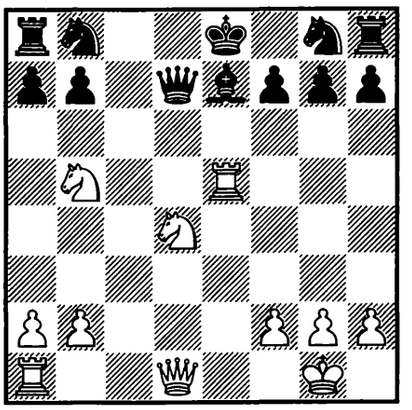

1. ? +–

408.
AR. WILLIAMS – HORT
Nice (ol) 1974 — 17/551

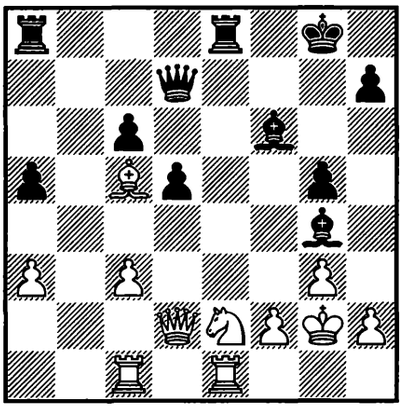

1... ? –+

409.
I. JONES – DUEBALL
Nice (ol) 1974 — 17/649

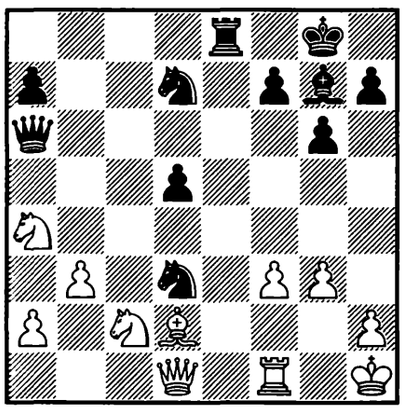

1... ? –+

410.
SH. FRIEDMAN – THORNBLOM
Stockholm 1973/74 — 17c/9

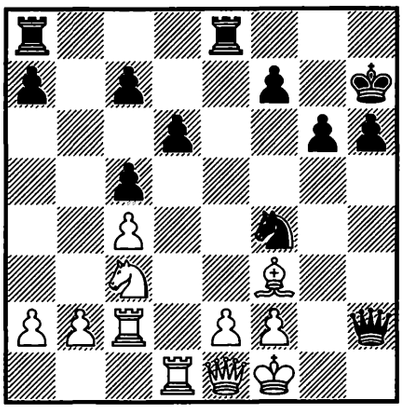

1... ? –+

411.
PLACHETKA – ZINN
Děčín 1974 — 18/3

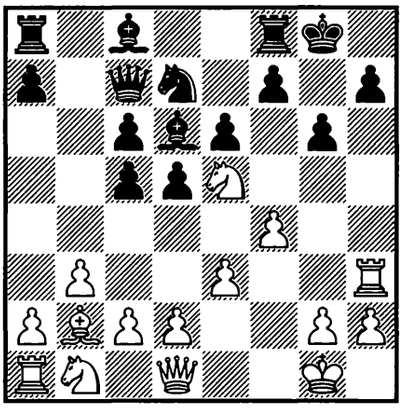

1. ? +–

412.
VELIMIROVIĆ – CSOM
Amsterdam 1974 — 18/383

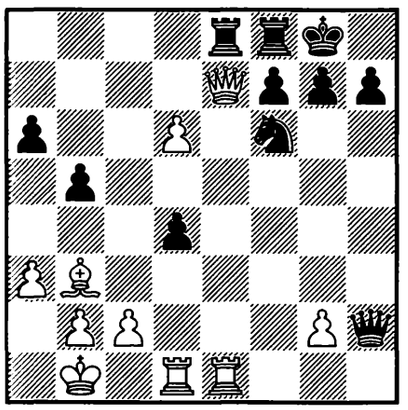

1. ? +–

413.
KARPOV – KORCHNOI
Moscow (m/2) 1974 — 18/433

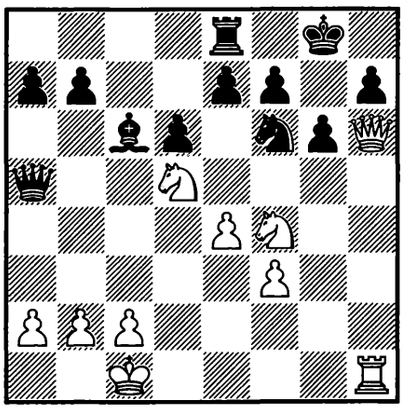

1. ? +–

414.
KORCHNOI – KARPOV
Moscow (m/21) 1974 — 18/571

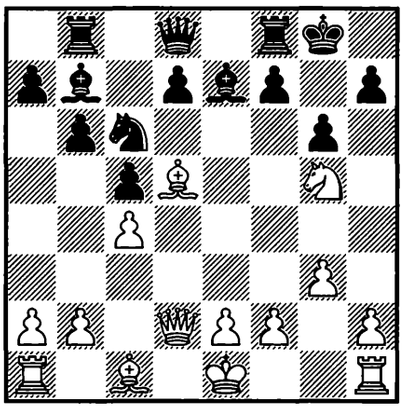

1. ? +–

415.
K. REGAN –
BENKO
USA (ch) 1974 — 18/627

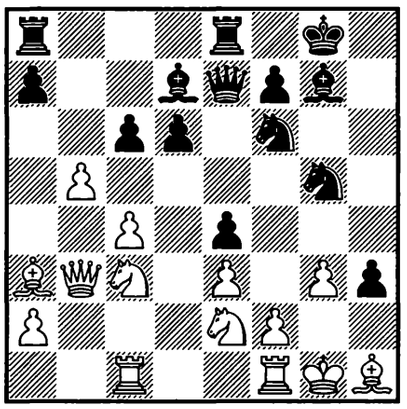

1... ? −+

416.
CU. JOHANSSON –
EKENBERG
Sverige 1974 — 18c/7

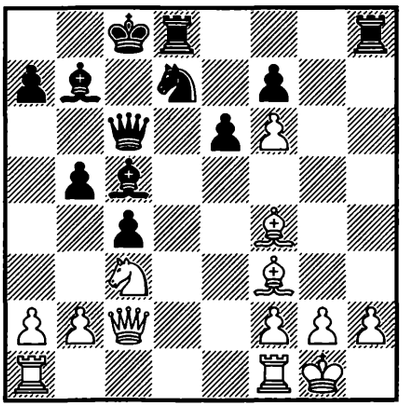

1... ? −+

417.
S. ANDERSSON –
H. KNUTSSON
Sverige 1974 — 18c/9

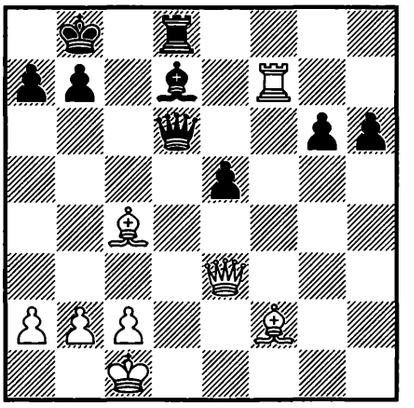

1... ? −+

418.
KEXEL –
LAKUNZA
Trelew 1974 — 18c/21

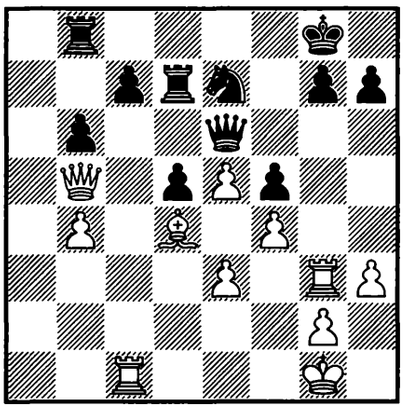

1. ? +−

419.
VAGANIAN –
BOTTERILL
Hastings 1974/75 — 19/68

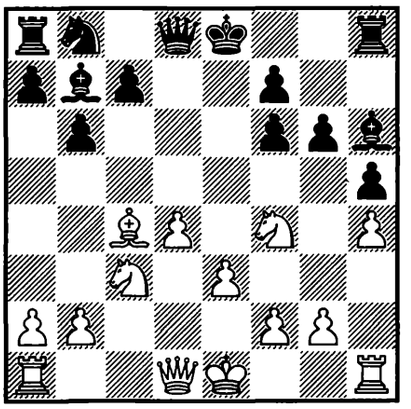

1. ? +−

420.
GELLER –
L. POPOV
Wijk aan Zee 1975 — 19/313

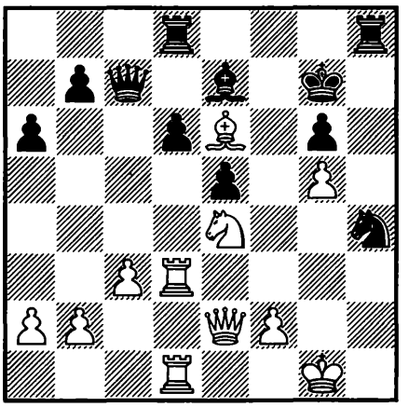

1. ? +−

421.
KNAAK –
LIEBERT
DDR 1975 — 19/563

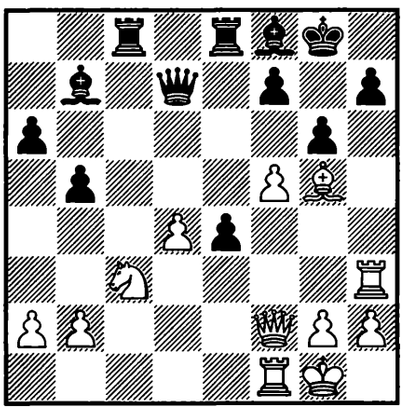

1. ? +−

422.
STALFLINGA –
GRAHN
Danmark 1976 — 19c/3

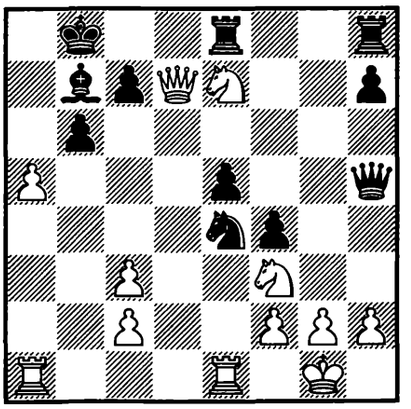

1... ? −+

423.
PURCHIN –
RIUBKIN
USSR 1974 — 19c/8

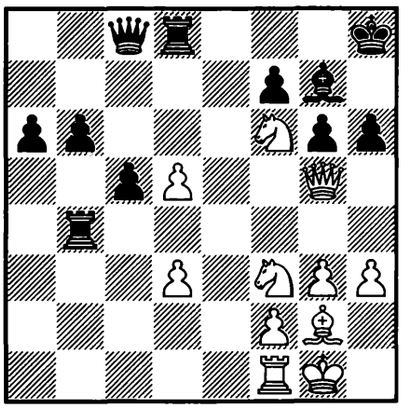

1. ? +−

424.
RENMAN –
JOH. BECKER
Sverige 1975 — 19c/24

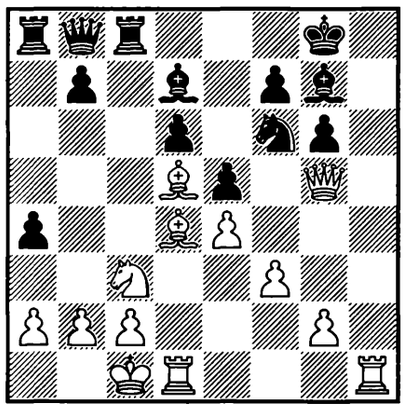

1. ? +–

425.
PINTÉR –
HARDICSAY
Magyarország 1974 — 19c/30

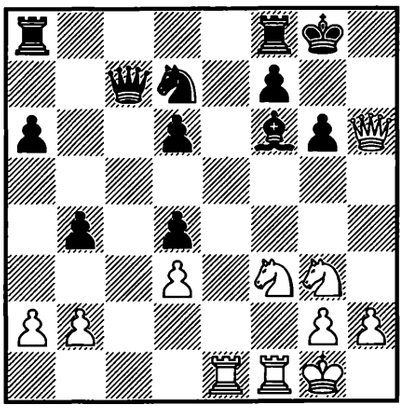

1. ? +–

426.
GRAMER –
GRAHN
Sverige 1974 — 19c/36

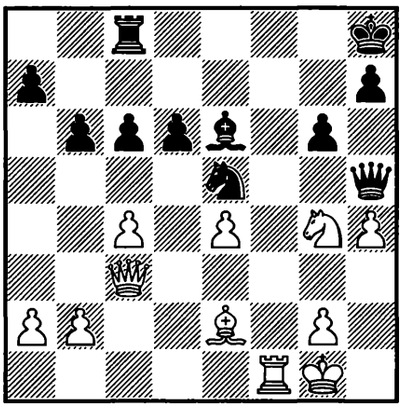

1. ? +–

427.
FE. ONEY –
AZZOPARDI
Groningen 1974 — 19c/38

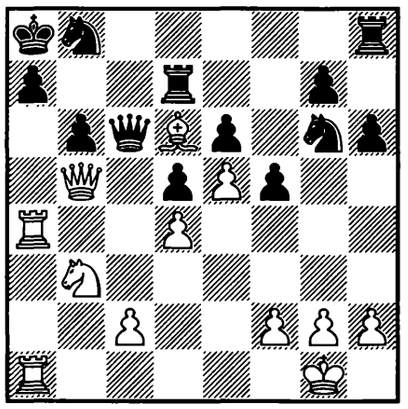

1. ? +–

428.
BELLÓN LÓPEZ –
BYRNE
Montilla 1975 — 20/11

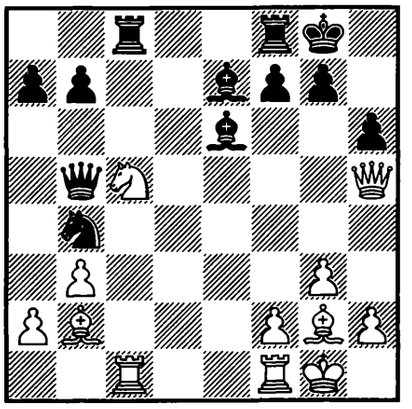

1. ? +–

429.
BÁRCZAY – ADORJÁN
Magyarország (ch) 1975
— 20/85

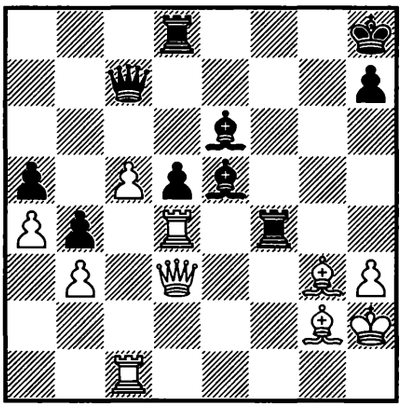

1... ? –+

430.
A. S. NIKITIN –
AN. KUZNETSOV
USSR 1975 — 20c/14

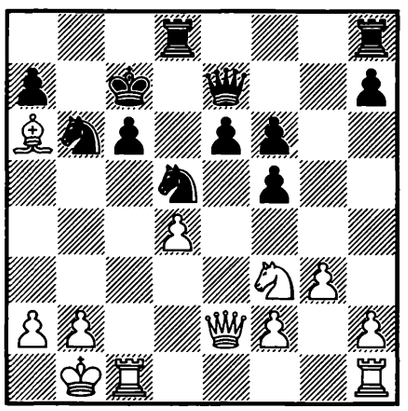

1. ? +–

431.
TSCHESCHE –
BRÖDER
DDR 1975 — 20c/27

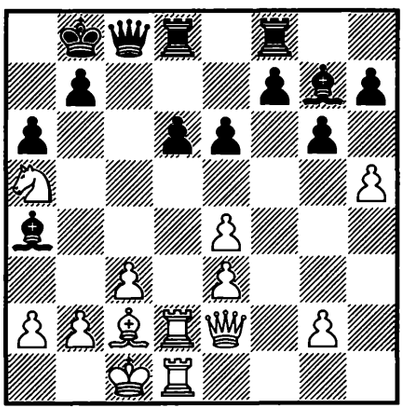

1... ? –+

432.
UHLMANN –
LIEBERT
DDR (ch) 1976 — 21/66

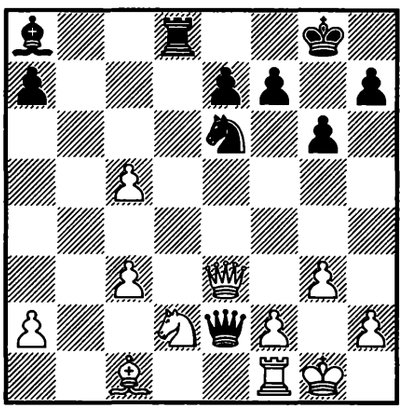

1... ? –+

433.
RESHEVSKY –
IVANOVIĆ
Skopje 1976 — 21/150

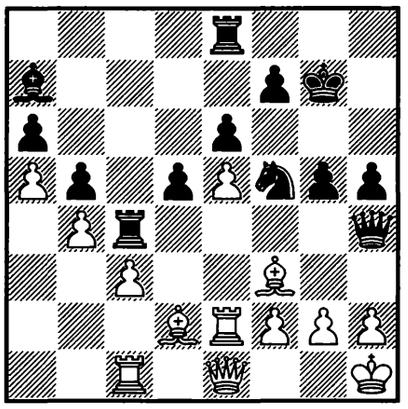

1... ? −+

434.
J. LUNA –
CANO DE MEIO
corr. 1975 — 21/437

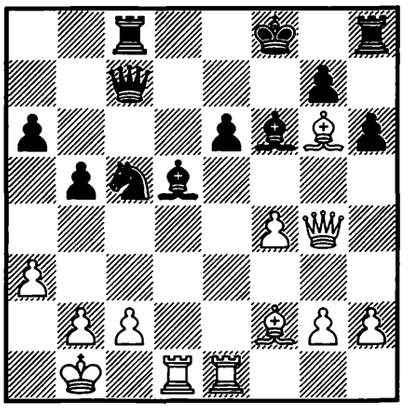

1. ? +−

435.
SIKORA-LERCH –
J. STURC
Zhilina 1976 — 21c/3

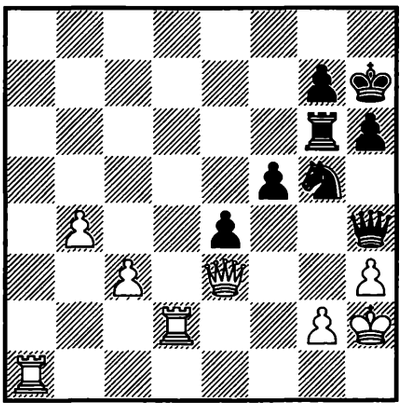

1... ? −+

436.
V. SHULMAN –
ZINOVYEV
USSR 1976 — 21c/12

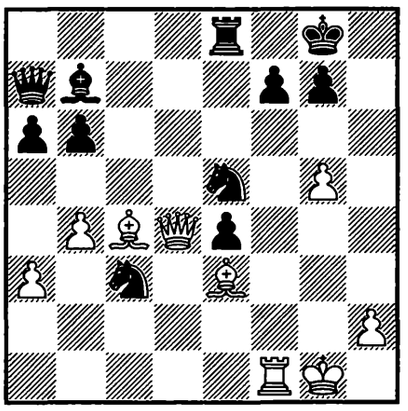

1. ? +−

437.
AL. SEMENIUK –
SHERESHEVSKI
USSR 1975 — 21c/30

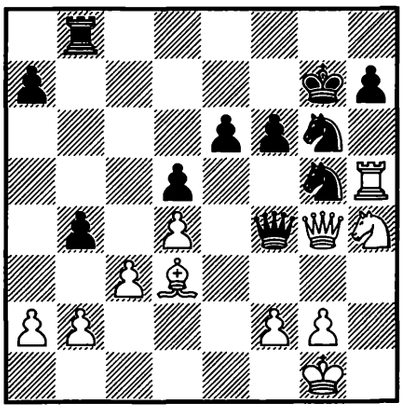

1. ? +−

438.
ĐURIĆ – GIPSLIS
Vrnjačka Banja 1975
— 21c/34

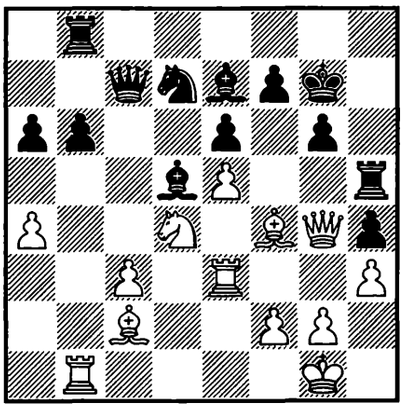

1. ? +−

439.
GELLER –
KARPOV
USSR (ch) 1976 — 22/238

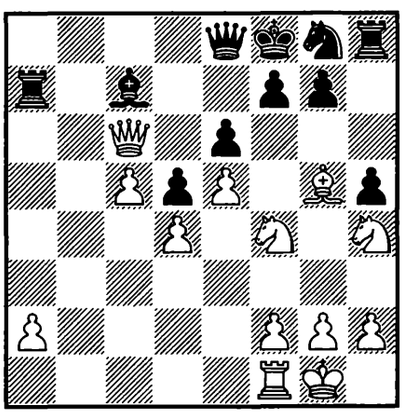

1. ? +−

440.
BYRNE –
LIBERZON
Biel (izt) 1976 — 22/458

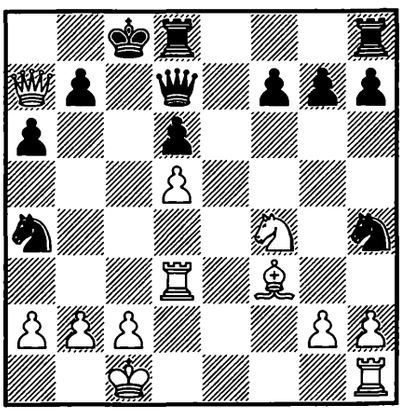

1. ? +−

441.
VERŐCI – LEMATSCHKO
Roosendaal (izt) 1976
— 22/540

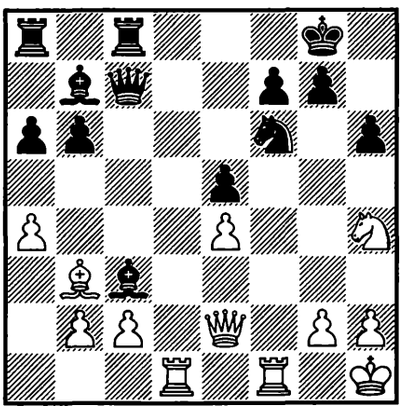

1. ? +−

442.
ŠIBAREVIĆ –
BUKIĆ
Banjaluka 1976 — 22/554

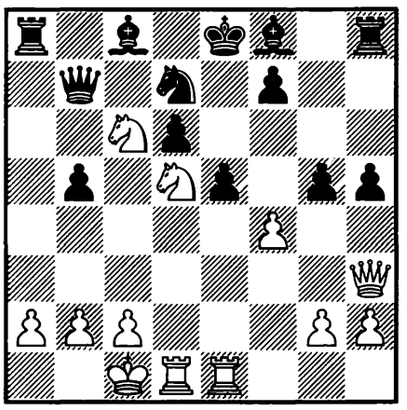

1. ? +–

443.
KARSA –
BRANDICS
Magyarország 1976 — 22c/4

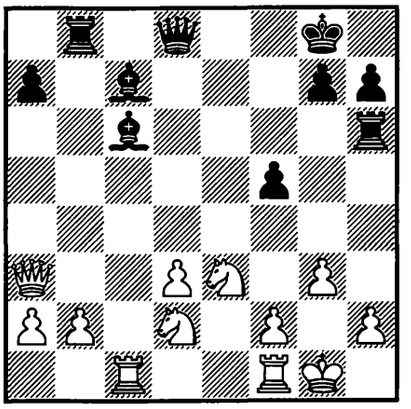

1... ? –+

444.
MASTILOVICH –
D. BELIĆ
Jugoslavija 1976 — 22c/8

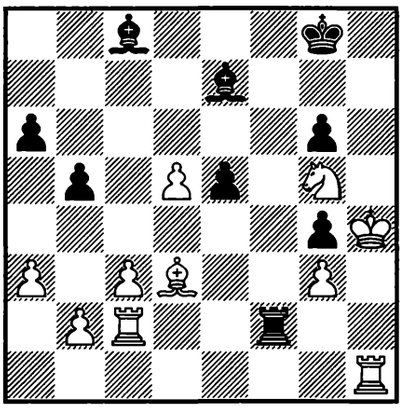

1... ? –+

445.
CUGASHVILI –
K. GRIGORIAN
USSR 1976 — 22c/10

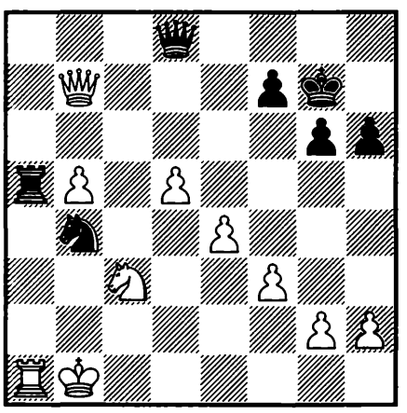

1... ? –+

446.
J. KRISTIANSEN –
B. JACOBSEN
Danmark (ch) 1976 — 22c/17

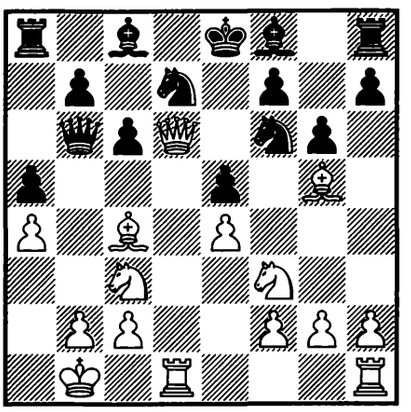

1. ? +–

447.
A. ANDERSEN –
TE. LARSEN
Danmark (ch) 1976 — 22c/19

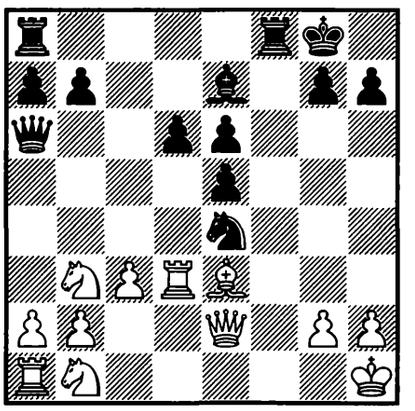

1... ? –+

448.
HADIJAWAD –
KORKESS
Iraq 1976 — 22c/22

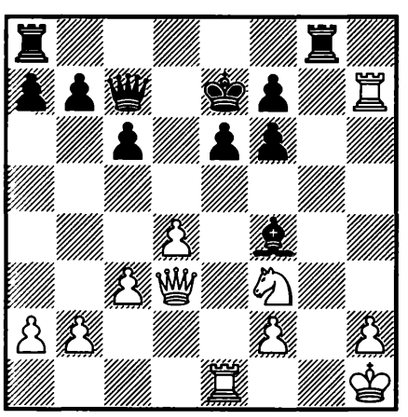

1. ? +–

449.
Y. GUSEV –
POLOVODIN
USSR 1976 — 22c/29

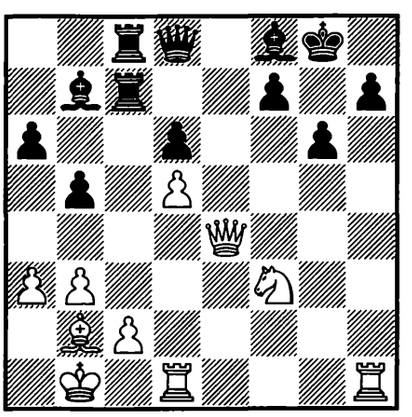

1. ? +–

450.
R. SHEVCHENKO –
BALINSKY
USSR 1976 — 22c/31

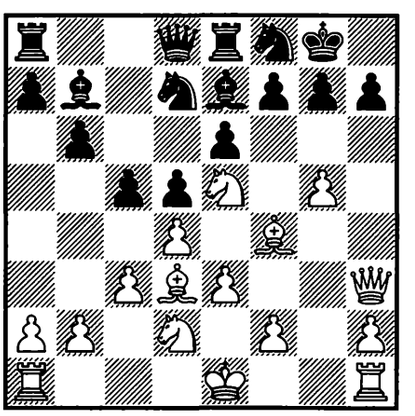

1. ? +–

451.
LILJEDAHL –
S. JOHANNESSEN
Sverige – Norge 1976
– 22c/39

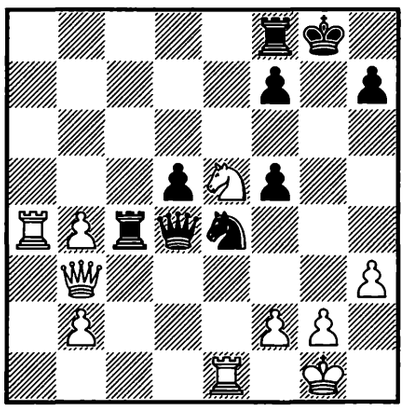

1. ? +–

452.
SPASSOV –
P. POPOV
Stara Zagora 1977 – 23/37

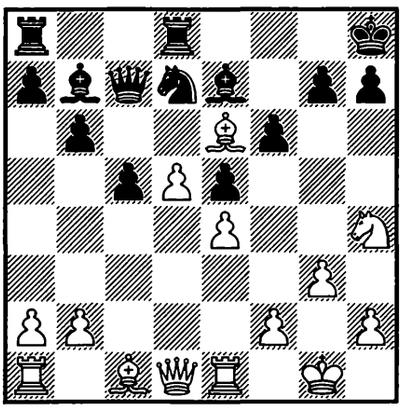

1. ? +–

453.
KARPOV –
CSOM
Bad Lauterberg 1977 – 23/73

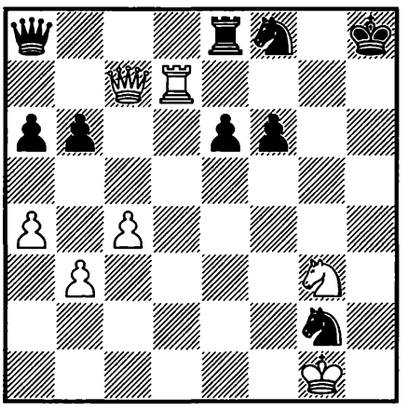

1. ? +–

454.
P. JAMIESON –
UNZICKER
Haifa (ol) 1976 – 23/273

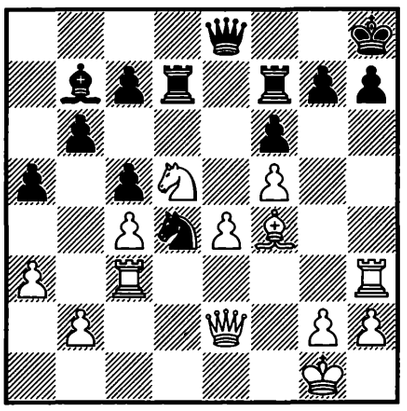

1. ? +–

455.
ÅKVIST – G. KUZMIN
Reggio Emilia 1976/77
– 23/457

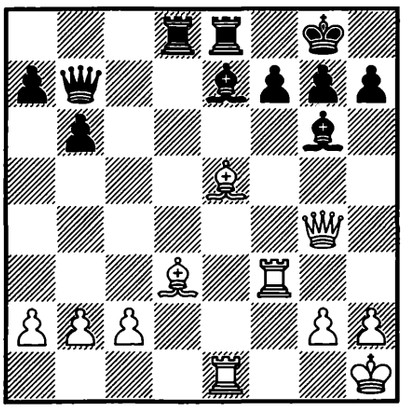

1. ? +–

456.
KÁROLY HONFI –
BÁRCZAY
Kecskemét 1977 – 23/490

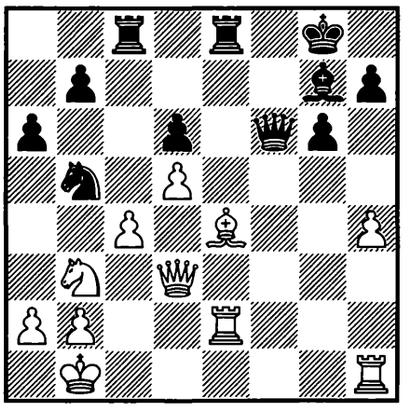

1... ? –+

457.
MANGINI –
RI. TEIXEIRA
Argentina 1976 – 23c/8

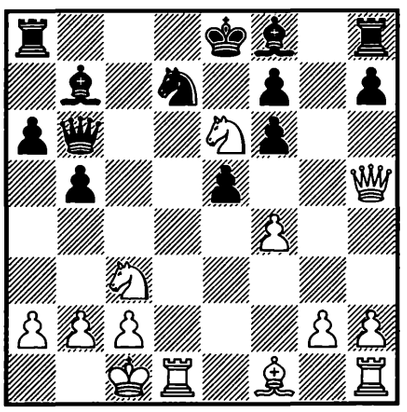

1. ? +–

458.
W. STERN –
PODOBED
USSR 1976 – 23c/10

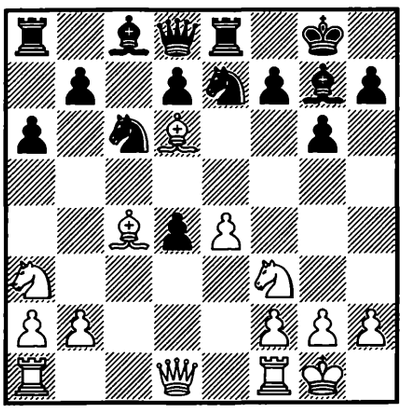

1. ? +–

459.
TIMMAN –
TATAI
Amsterdam 1977 – 24/249

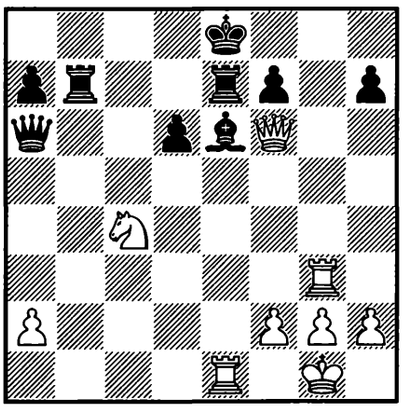

1. ? +–

460.
LEDERMAN –
K. PYTEL
Le Havre 1977 — 24/282

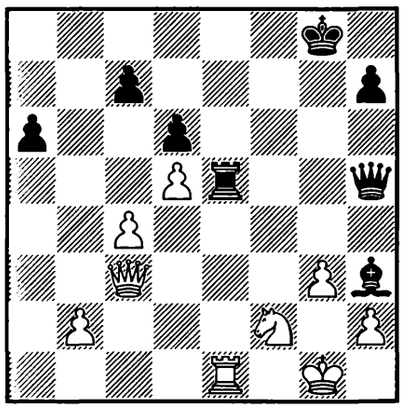

1... ? −+

461.
TUKMAKOV –
SIKORA-LERCH
Děčín 1977 — 24/314

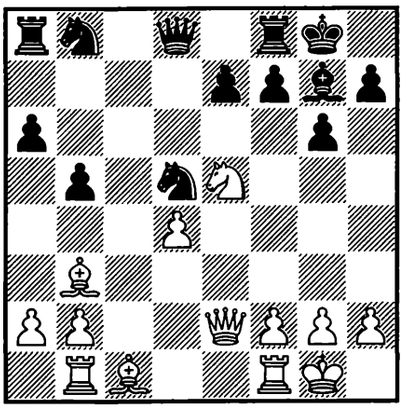

1. ? +−

462.
KARPOV –
TAIMANOV
Leningrad 1977 — 24/318

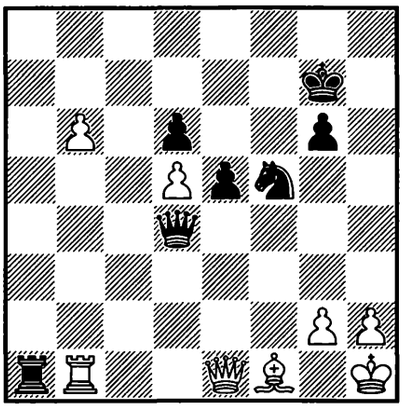

1... ? −+

463.
RADULOV –
SEMKOV
Bulgaria (ch) 1977 — 24/374

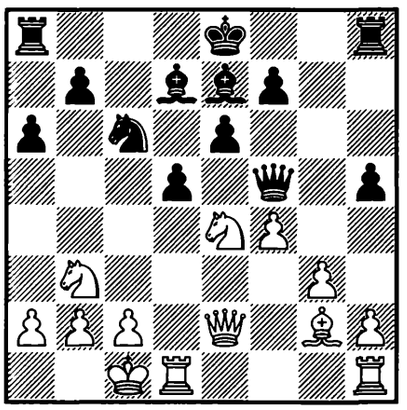

1. ? +−

464.
J. RIGÓ –
ESPIG
Leipzig 1977 — 24/453

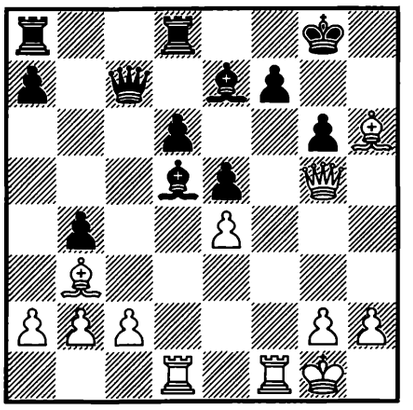

1. ? +−

465.
BELIAVSKY –
RIBLI
Leningrad 1977 — 24/458

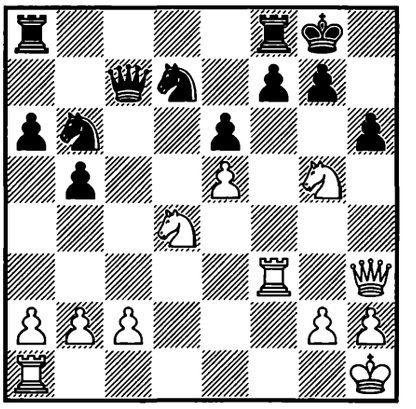

1. ? +−

466.
WESTERINEN –
SIGURJÓNSSON
New York 1977 — 24/489

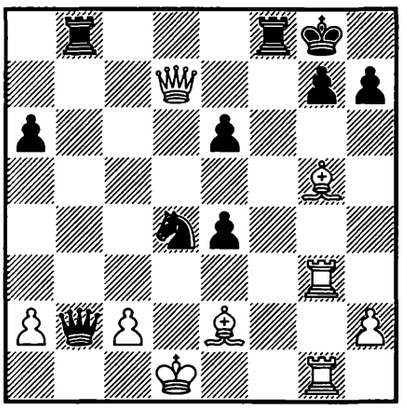

1. ? +−

467.
POULIN –
JAUREGUI
Canada 1977 — 24c/9

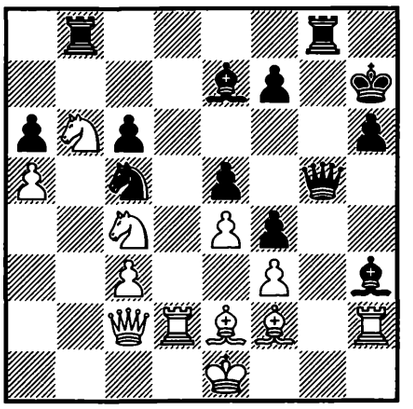

1... ? −+

468.
B. VLADIMIROV –
AGZAMOV
USSR 1977 — 24c/13

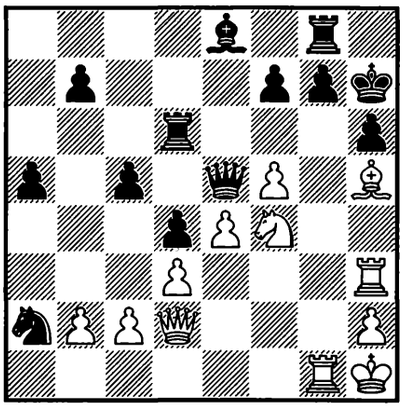

1. ? +−

469.
R. GOLDENBERG –
ARISTEGUI
Val Thorens 1977 — 24c/17

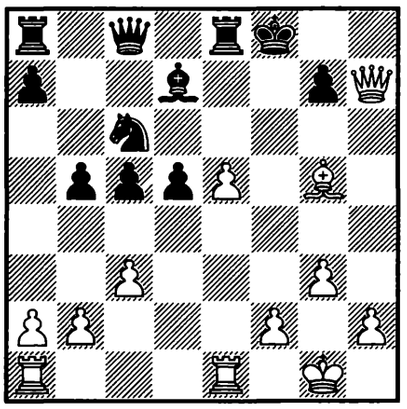

1. ? +–

470.
ARKHIPKIN –
PRODANOV
Albena 1977 — 24c/18

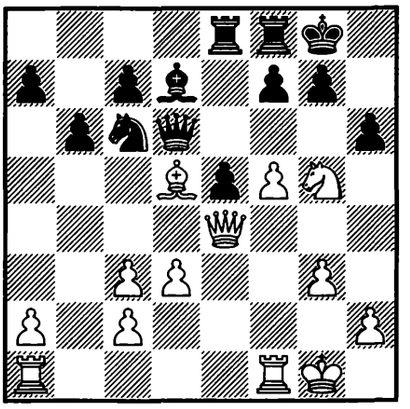

1. ? +–

471.
GA. LORENZ –
JO. BERRY
corr. 1976/77 — 24c/23

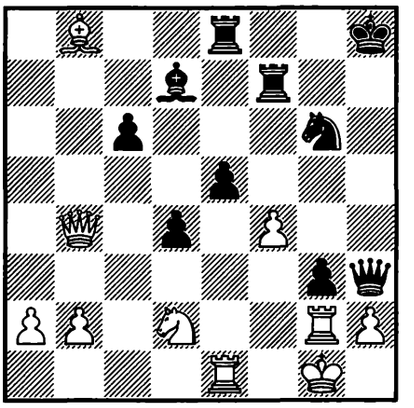

1... ? –+

472.
AL. KOSIKOV –
PRIVANOV
USSR 1977 — 24c/38

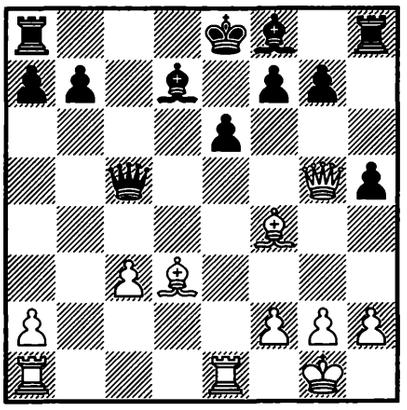

1. ? +–

473.
RAZUVAEV –
L. GUTMAN
USSR 1977 — 25/70

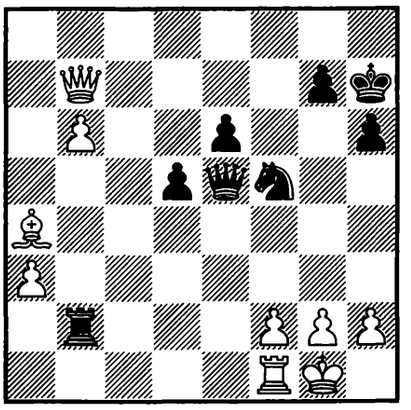

1... ? –+

474.
DRVOTA –
Z. SZYMCZAK
Děčín 1978 — 25/179

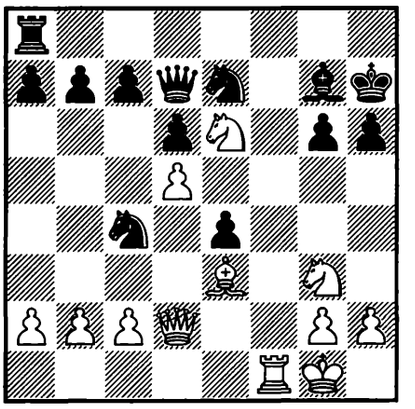

1. ? +–

475.
SCHÜSSLER –
RANTANEN
Stockholm 1977/78 — 25/303

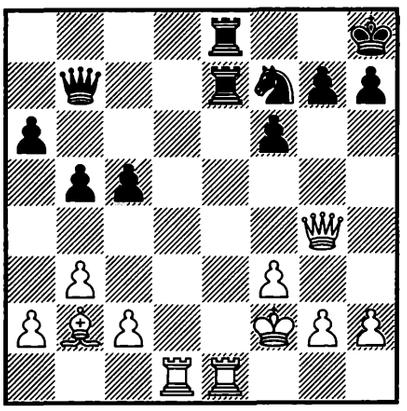

1. ? +–

476.
JO. NUN –
MOŽNÝ
ČSSR 1978 — 25/368

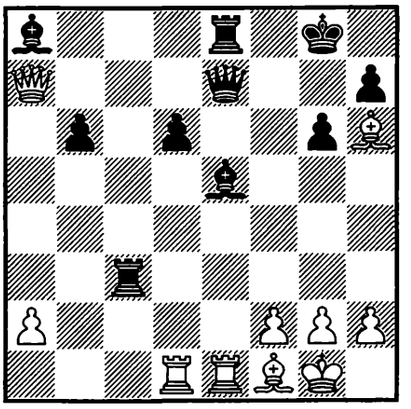

1. ? +–

477.
E. KRÜGER –
ISKOV
Dortmund 1978 — 25/657

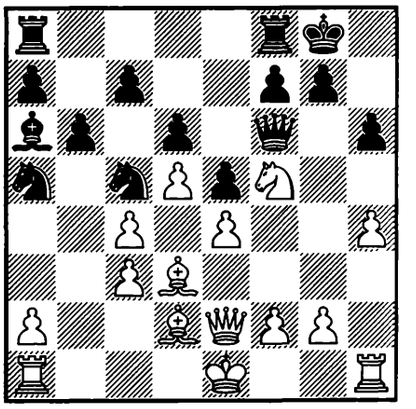

1. ? +–

478.
O. RODRÍGUEZ –
F. ÓLAFSSON
Las Palmas 1978 — 25/669

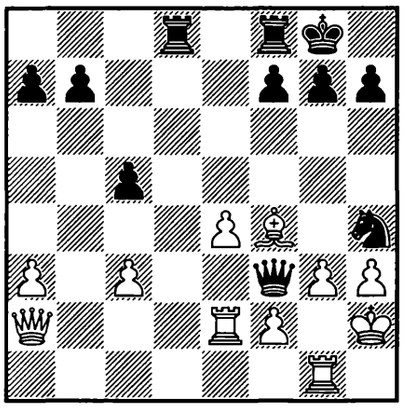

1... ? −+

479.
LIM SENG-HOO –
NEMET
Kikinda 1978 — 25/715

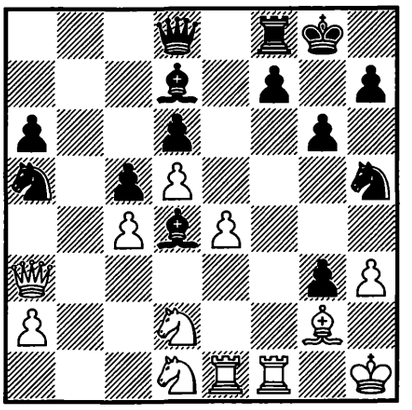

1... ? −+

480.
SHER –
SHOFMAN
USSR 1978 — 25c/1

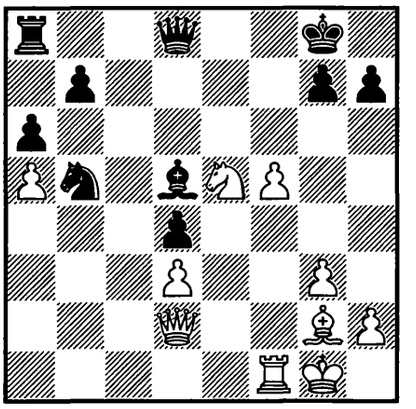

1. ? +−

481.
ALEKSANDROV –
YEGORSHEV
USSR 1978 — 25c/3

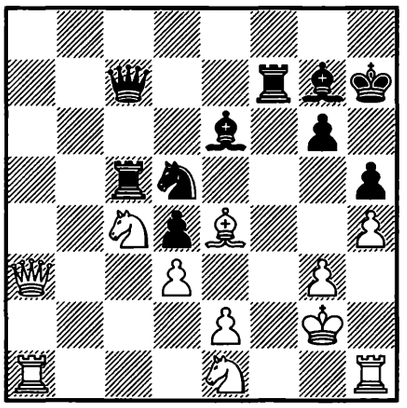

1... ? −+

482.
D. GUREVICH –
KUPERMAN
USSR 1978 — 25c/4

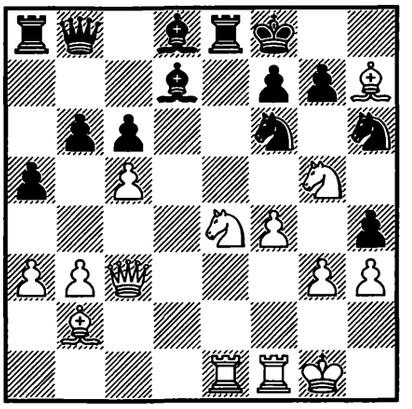

1. ? +−

483.
SERZHANOV –
A. S. NIKITIN
USSR 1978 — 25c/5

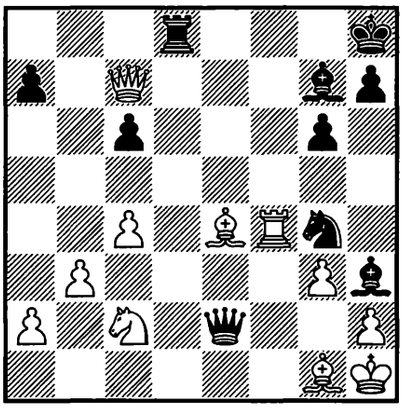

1... ? −+

484.
GAVASHELISHVILI –
S. A. VDOVIN
USSR 1978 — 25c/6

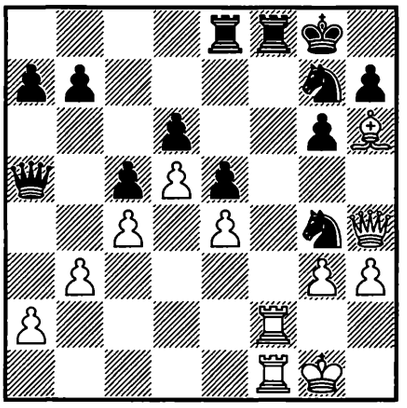

1. ? +−

485.
PÜCHELE –
FEUSTEL
DDR 1977 — 25c/7

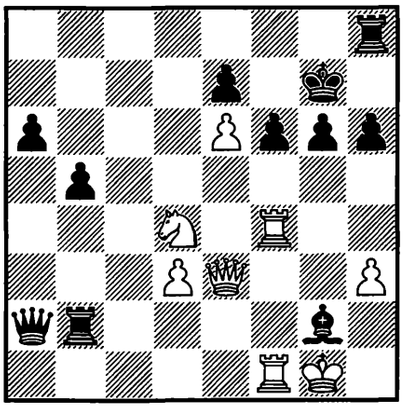

1. ? +−

486.
POLITIS –
PETROVIKIS
Athens 1977 — 25c/8

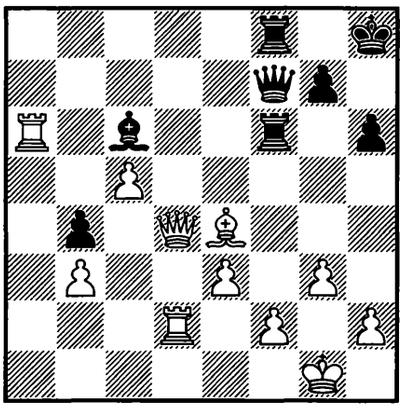

1... ? −+

487.
H. PEREZ GARCIA –
CASAFUS
Casal de Cataluña 1977
– 25c/12

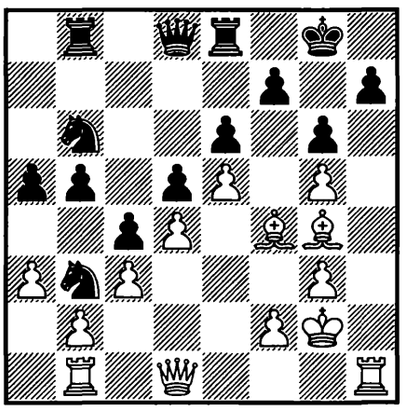

1. ? +–

488.
ILIE –
D. CALDWELL
Kikinda 1978 – 25c/15

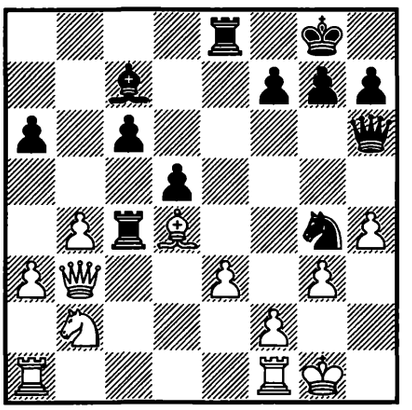

1... ? –+

489.
FILIPENKO –
OSNOS
USSR 1978 – 25c/16

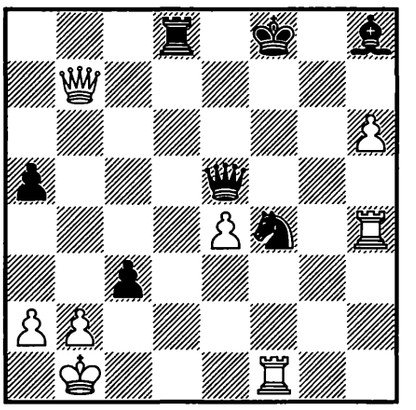

1... ? –+

490.
R. KORSUNSKY –
LISTERGARTEN
USSR 1978 – 25c/26

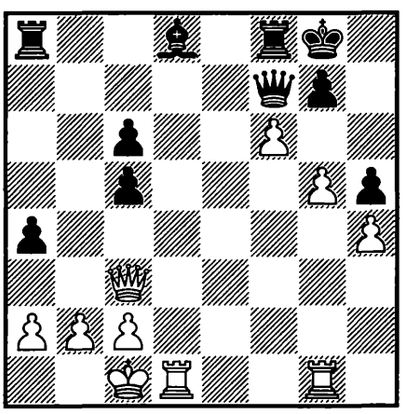

1. ? +–

491.
UZUNOV –
N. GERASIMOV
corr. 1977 – 25c/29

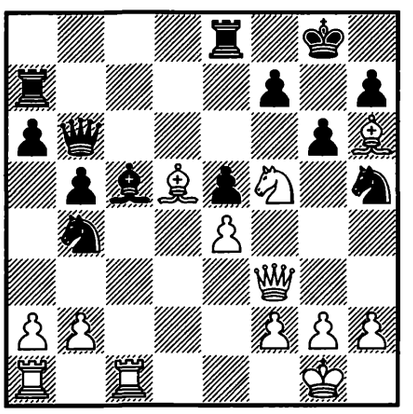

1. ? +–

492.
NIKLASSON –
E. LUNDIN
Oslo 1978 – 25c/33

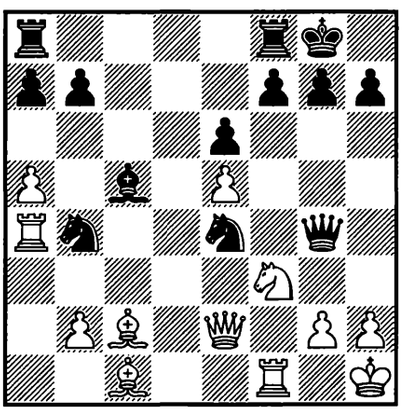

1... ? –+

493.
ZAGAINOV –
BEREZHNOI
USSR 1978 – 25c/34

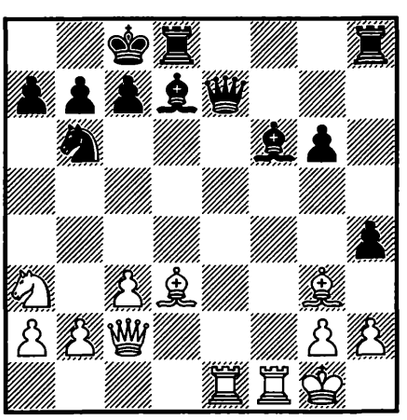

1... ? –+

494.
LERNER –
V. ONOPRIENKO
USSR 1978 – 25c/39

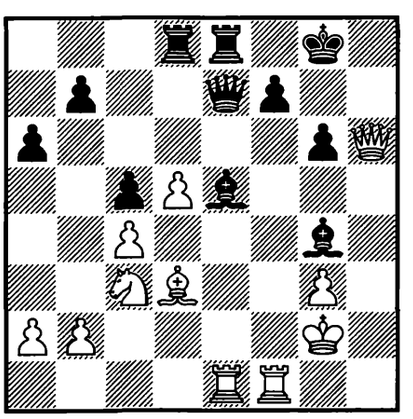

1. ? +–

495.
AZMAIPARASHVILI –
I. NOVIKOV
USSR 1978 – 25c/40

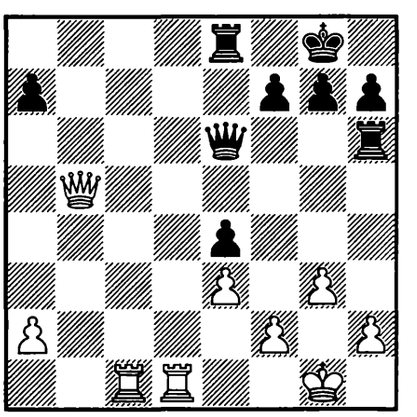

1. ? +–

496.
LIU WENZE – DONNER
Buenos Aires (ol) 1978
– 26/169

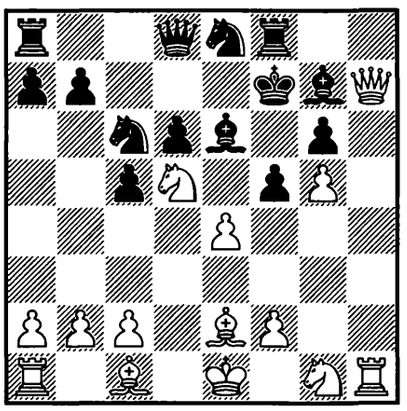

1. ? +–

497.
KARPOV – KORCHNOI
Baguio City (m/8) 1978
– 26/286

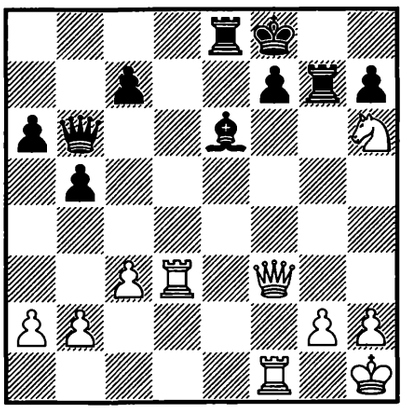

1. ? +–

498.
DVORETZKY –
GY. SZILÁGYI
Magyarország 1978 – 26/437

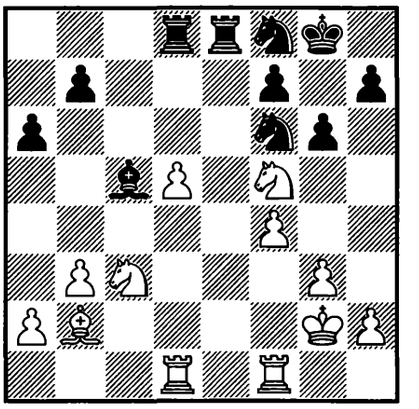

1. ? +–

499.
MEDUNA – VARNUSZ
Magyarország 1978
– 26/562

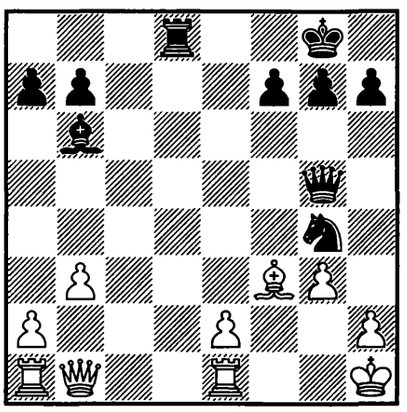

1... ? –+

500.
KASPAROV –
BEGUN
Minsk 1978 – 26/565

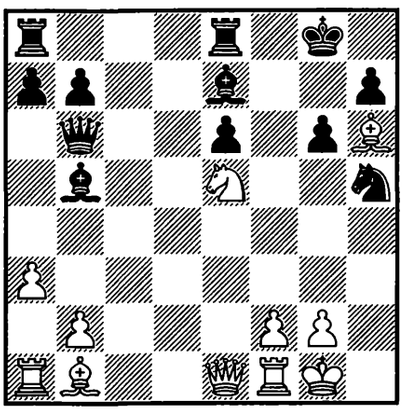

1. ? +–

501.
KORCHNOI – KARPOV
Baguio City (m/17) 1978
– 26/653

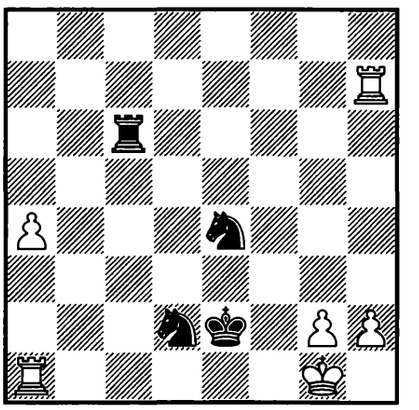

1... ? –+

502.
S. PEREIRA –
RE. PEREIRA
Portugal 1978 – 26c/2

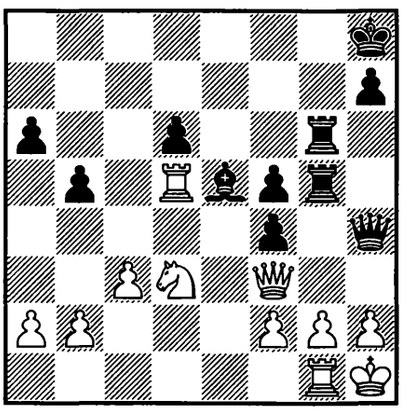

1... ? –+

503.
D. GUREVICH –
KUZOVKIN
USSR 1978 – 26c/5

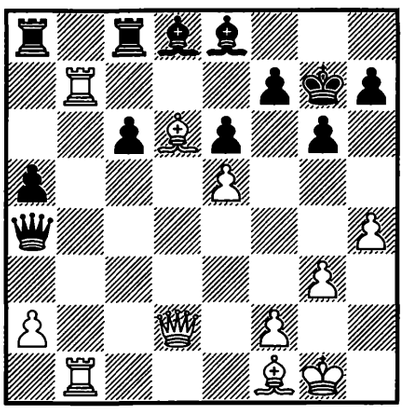

1. ? +–

504.
VL. NAUMOV –
PETRUSHANSKY
USSR 1978 – 26c/8

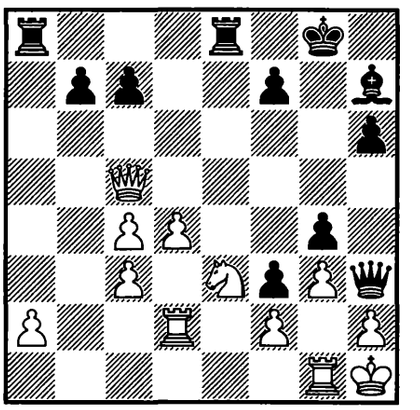

1... ? –+

505.
J. BEDNARSKI –
J. ADAMSKI
Słupsk 1978 — 26c/11

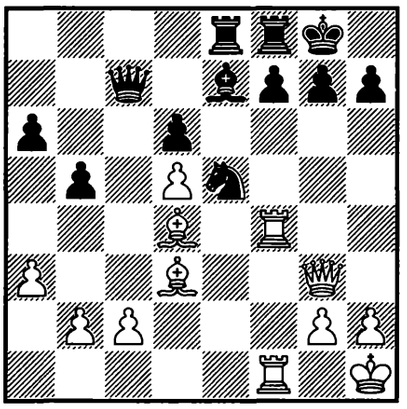

1. ? +–

506.
PASMAN –
ZILBER
Israel (ch) 1978 — 26c/12

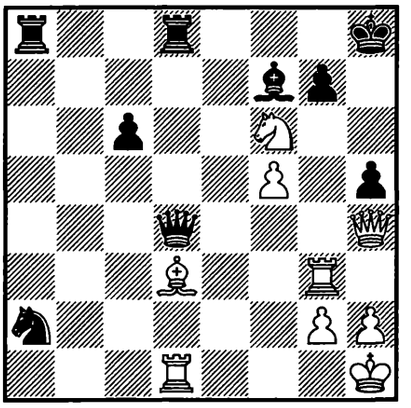

1. ? +–

507.
S. WEBB –
PÄHTZ
Polska 1978 — 26c/13

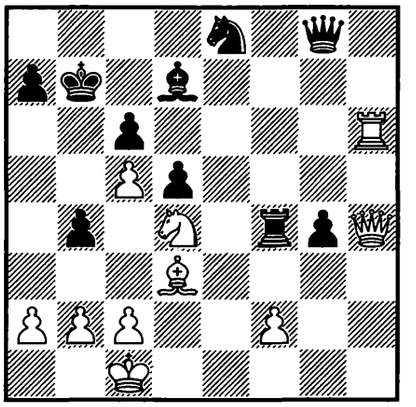

1. ? +–

508.
P. HERB –
BELLAS
France 1978 — 26c/23

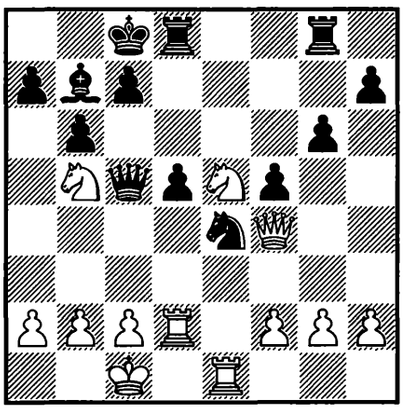

1. ? +–

509.
SEIRAWAN –
BROWNE
Lone Pine 1979 — 27/57

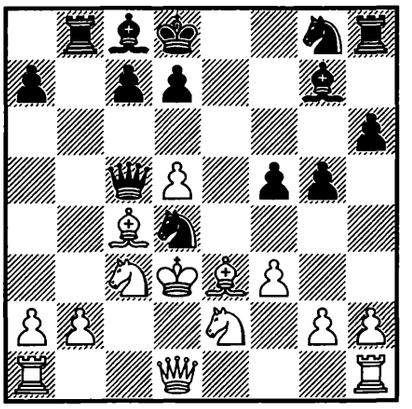

1... ? –+

510.
CHANDLER –
Y. GRÜNFELD
Lone Pine 1979 — 27/124

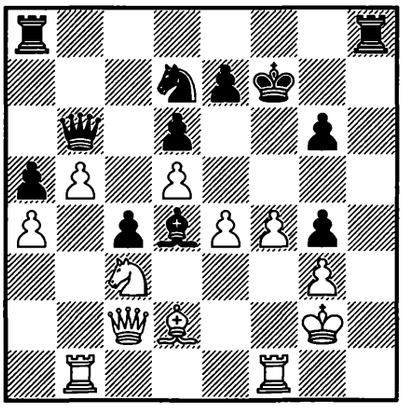

1... ? –+

511.
SPASSKY –
PFLEGER
München 1979 — 27/205

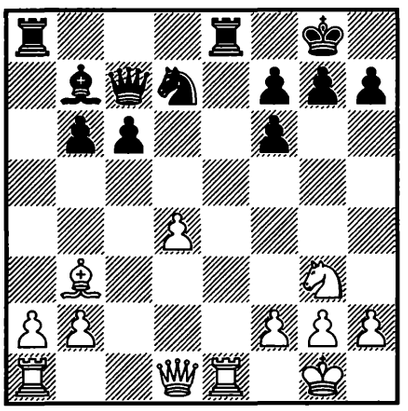

1. ? +–

512.
BOUDY –
I. SZABÓ
Varna 1979 — 27/452

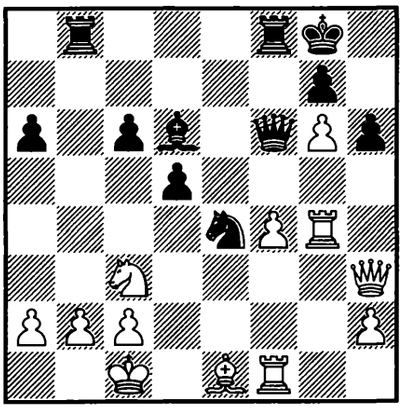

1... ? –+

513.
RIBLI –
MARJANOVIĆ
Bled/Portorož 1979 — 27/516

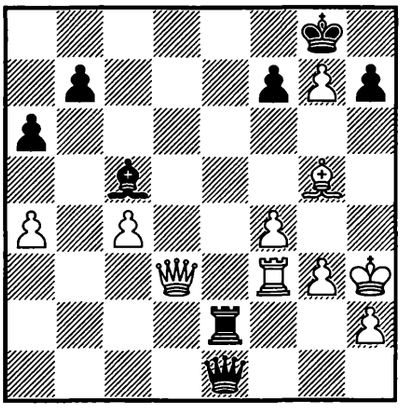

1... ? –+

514.
V. VAISMAN –
PA. ŞTEFANOV
România 1979 — 27/571

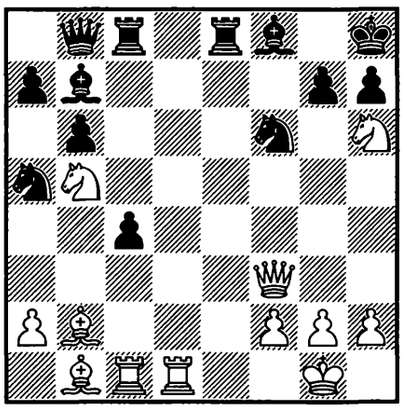

1. ? +–

515.
G. ISAKOV –
PICHELAURY
USSR 1978 — 27c/1

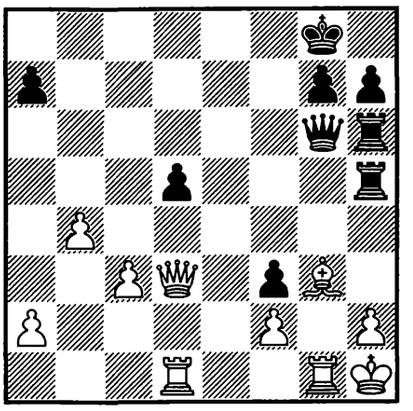

1... ? –+

516.
LIND –
GULDBRANDSEN
Hamar 1979 — 27c/5

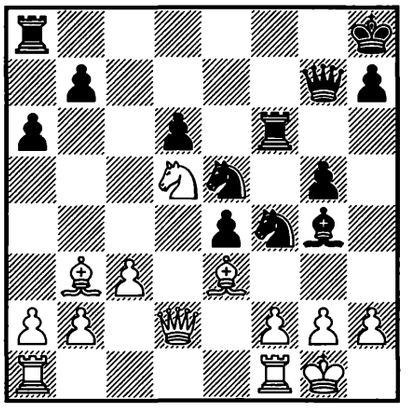

1... ? –+

517.
KOSTEN –
SANZ ALONSO
Hastings 1978/79 — 27c/8

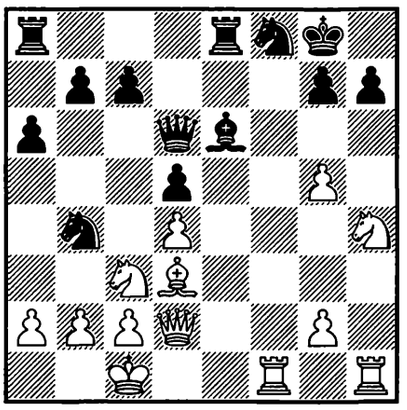

1. ? +–

518.
STRUCHKOVA –
KOLUPAEVA
USSR 1979 — 27c/11

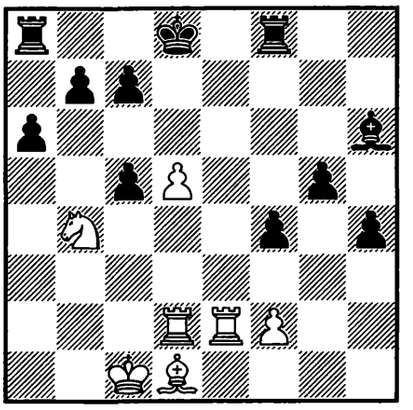

1. ? +–

519.
PECO –
J. DURÃO
Benidorm 1979 — 27c/18

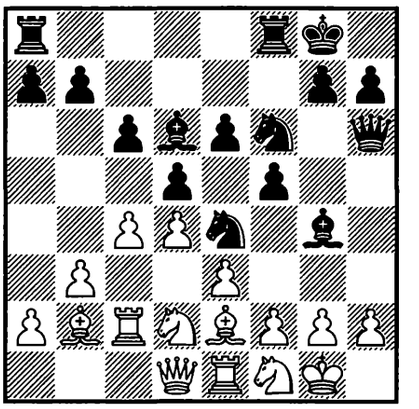

1... ? –+

520.
D. KRASTANOV –
SEMKOV
Bulgaria 1979 — 27c/24

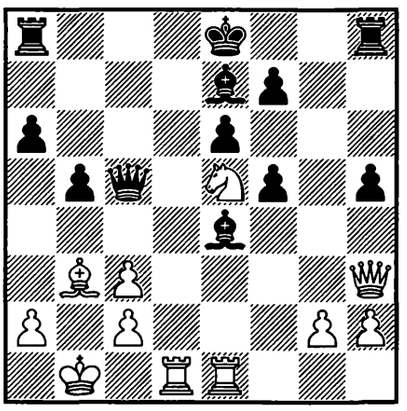

1. ? +–

521.
PEEV –
HAÏK
Bucureşti 1979 — 27c/31

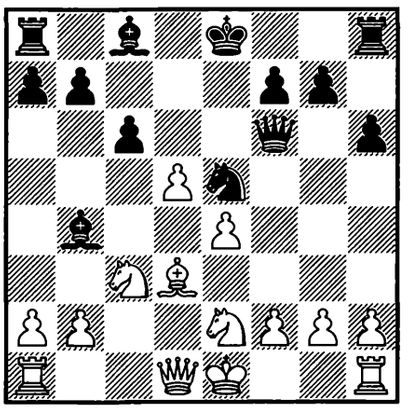

1... ? –+

522.
FARAGÓ –
BÖHLIG
Halle 1978 — 27c/36

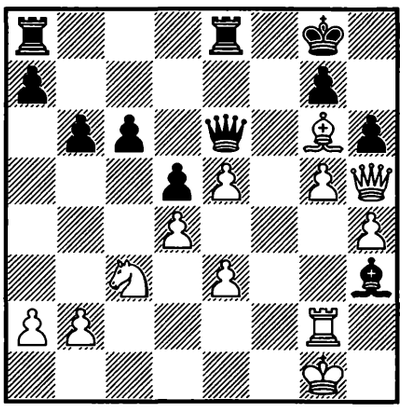

1. ? +–

523.
B. WIKSTRÖM –
L. OMELCHENKO
corr. 1977/79 — 27c/43

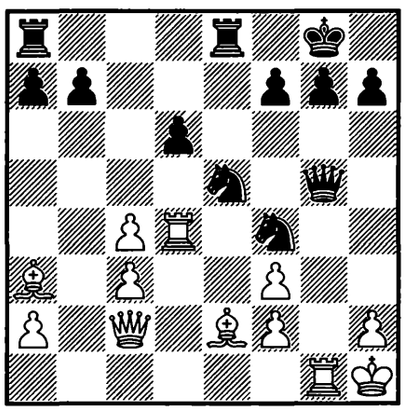

1... ? −+

524.
STEAN –
SAX
Amsterdam 1979 — 28/57

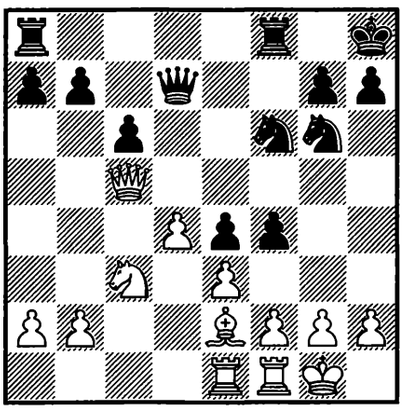

1... ? −+

525.
RAJKOVIĆ –
LEIN
Vršac 1979 — 28/59

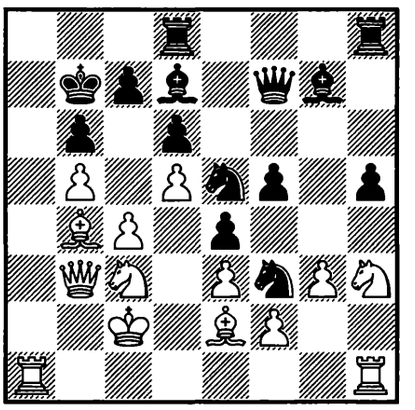

1. ? +−

526.
MILES –
ADORJÁN
Riga (izt) 1979 — 28/78

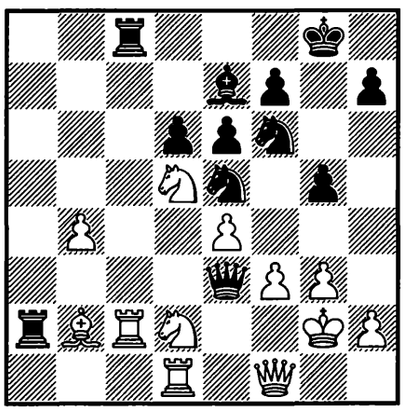

1... ? −+

527.
BYRNE –
ANDERSSON*
Amsterdam 1979 — 28/331

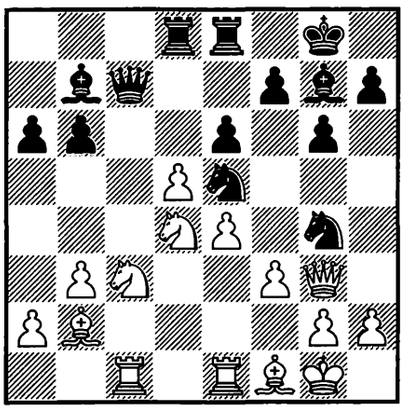

1... ? −+

528.
GELLER –
ANIKAEV
USSR (ch) 1979 — 28/443

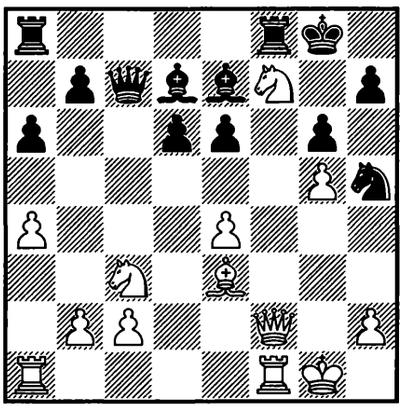

1. ? +−

529.
RAZUVAEV –
LPUTIAN
USSR (ch I) 1979 — 28/512

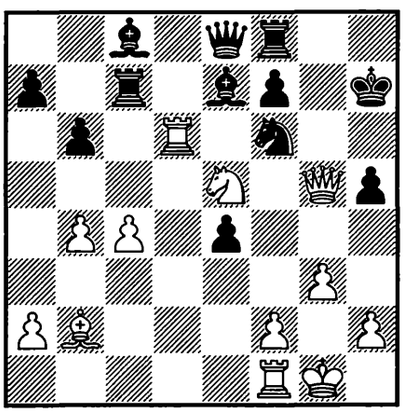

1. ? +−

530.
WIESE-JOZWIAK –
M. JUNCU
Magyarország 1979 — 28c/10

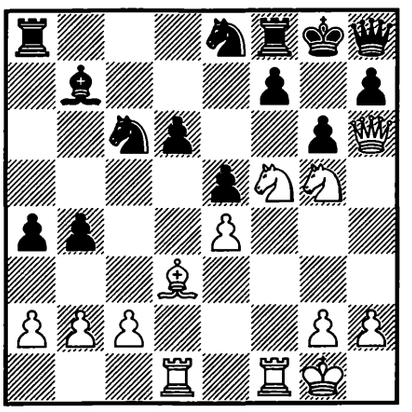

1. ? +−

531.
EPERJESI –
PERÉNYI
Magyarország 1980 — 29/144

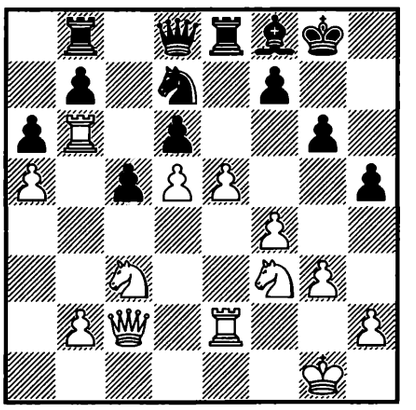

1. ? +−

532.
MARTINOVIĆ –
MARJANOVIĆ
Jugoslavija 1980 — 29/190

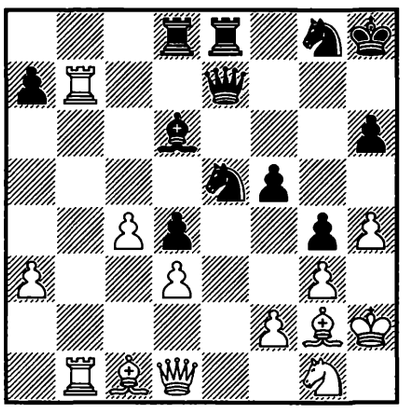

1... ? −+

533.
GELFER –
CZERNIAK
Israel 1980 — 29/202

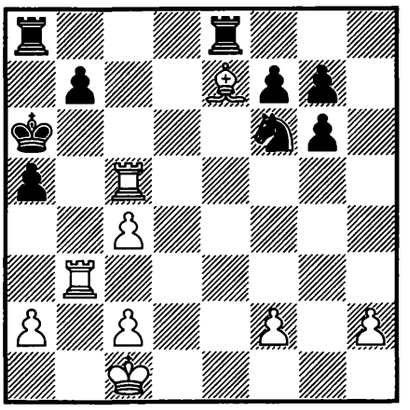

1. ? +−

534.
EGIN –
TUKMAKOV
USSR 1979 — 29/284

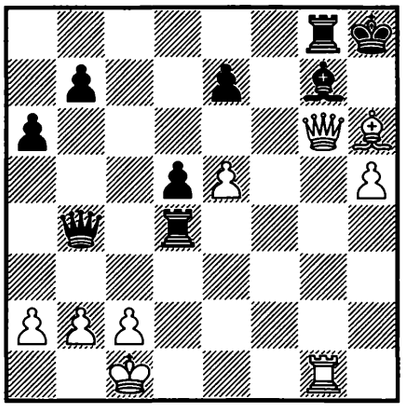

1... ? −+

535.
POPOVIĆ –
RAJKOVIĆ
Kladovo 1980 — 29/305

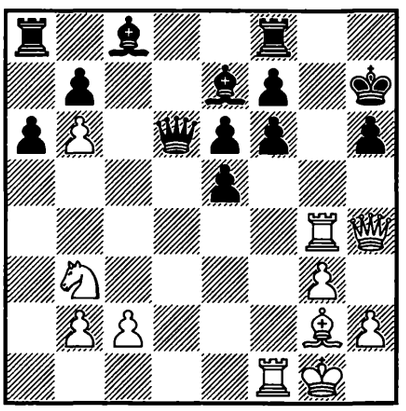

1. ? +−

536.
HAKKI –
VL. ANTONOV
România 1980 — 29/315

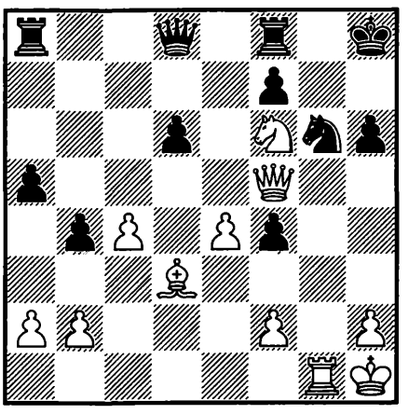

1. ? +−

537.
LECHTÝNSKÝ –
MARJANOVIĆ
Skara 1980 — 29/386

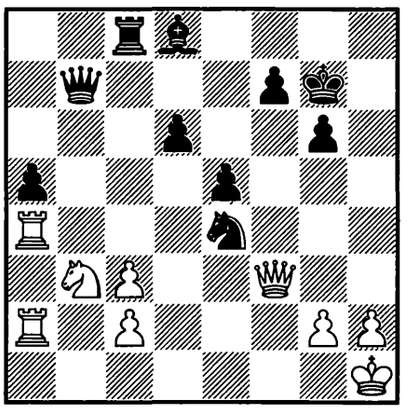

1... ? −+

538.
SOSONKO –
K. HELMERS
Reykjavík 1980 — 29/521

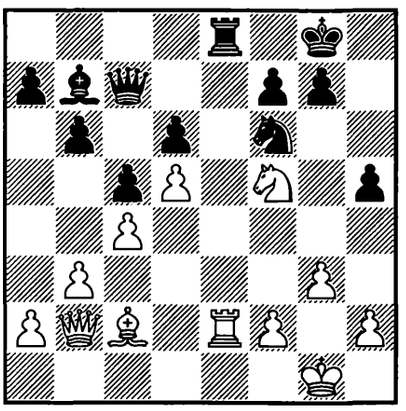

1. ? +−

539.
SPEELMAN –
SHORT
London 1980 — 29/533

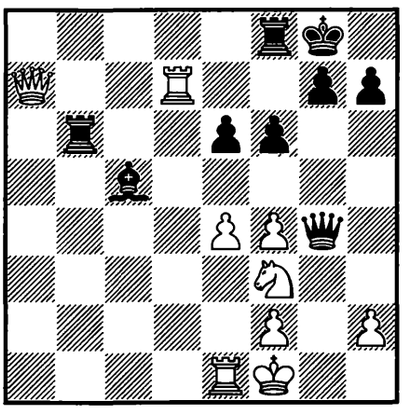

1. ? +−

540.
CHEPUKAITIS –
GLYANETS
USSR 1980 — 29c/3

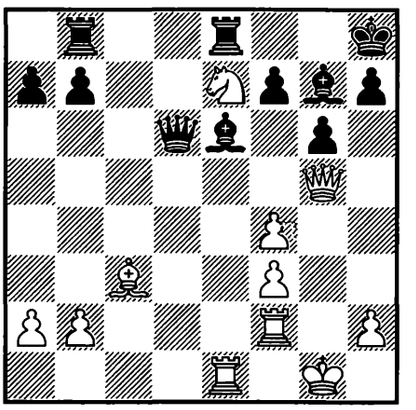

1. ? +−

541.
ARKHIPKIN –
AN. KUZNETSOV
USSR 1980 — 29c/14

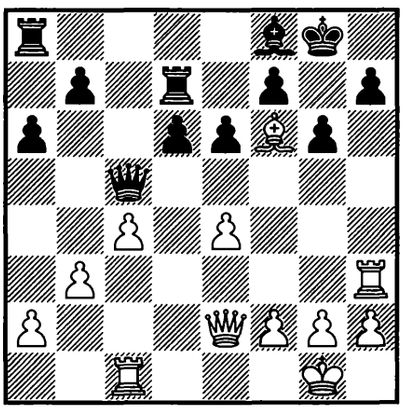

1. ? +–

542.
A. KUDRIASHOV –
I. IVANOV
USSR 1979 — 29c/42

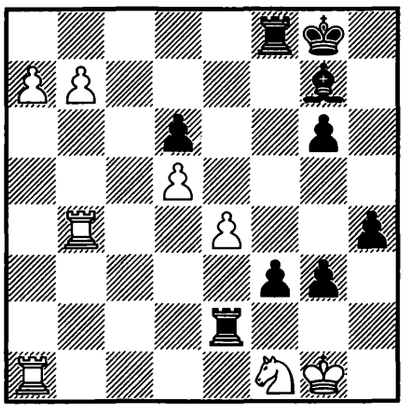

1... ? –+

543.
R. KORSUNSKY –
PSAKHIS
USSR 1979 — 29c/43

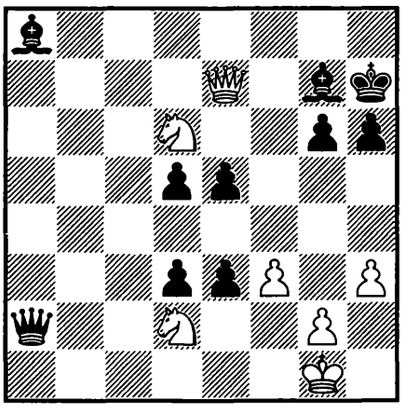

1. ? +–

544.
VAGANIAN –
SVESHNIKOV
Sochi 1980 — 30/11

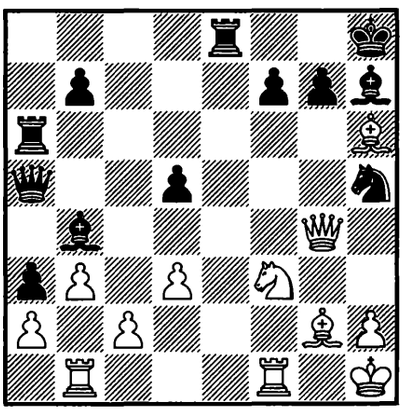

1. ? +–

545.
KARPOV –
LARSEN
Amsterdam 1980 — 30/201

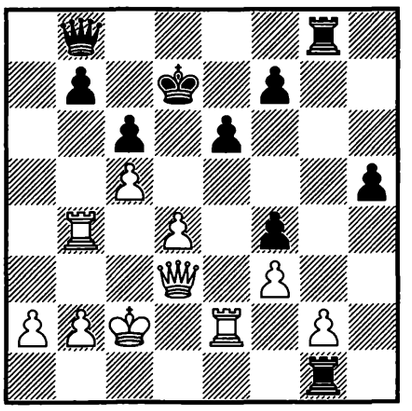

1. ? +–

546.
HORT –
E. TORRE
Malta (ol) 1980 — 30/268

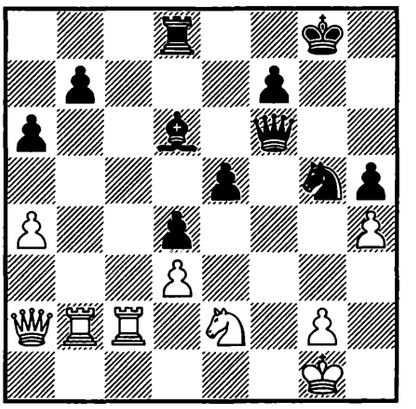

1... ? –+

547.
KURAJICA –
P. LITTLEWOOD
Borovo 1980 — 30/284

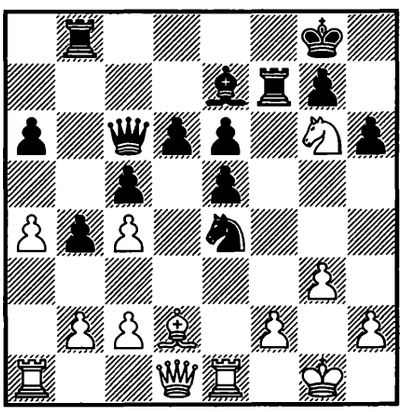

1. ? +–

548.
KARPOV –
VAN DER WIEL
Amsterdam 1980 — 30/399

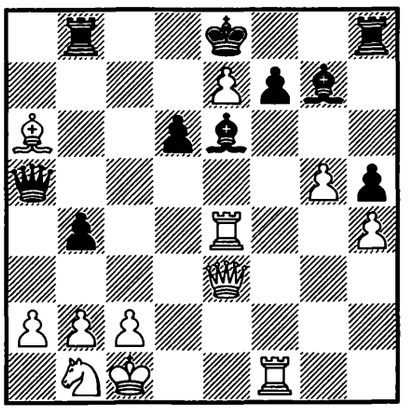

1. ? +–

549.
EDŐCS –
PERÉNYI
Magyarország 1980 — 30/424

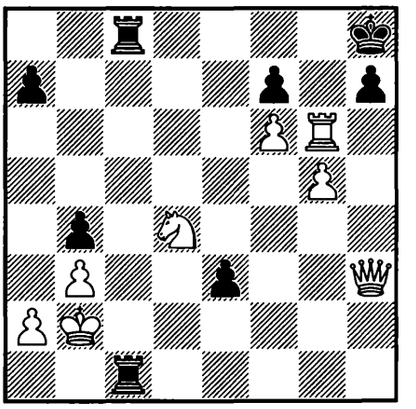

1... ? –+

550.
A. SZNAPIK –
KONIKOWSKI
Polska 1980 — 30/454

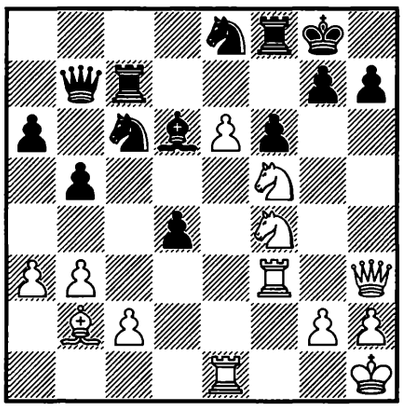

1. ? +–

551.
CHIBURDANIDZE –
DVOIRYS
USSR 1980 — 30/486

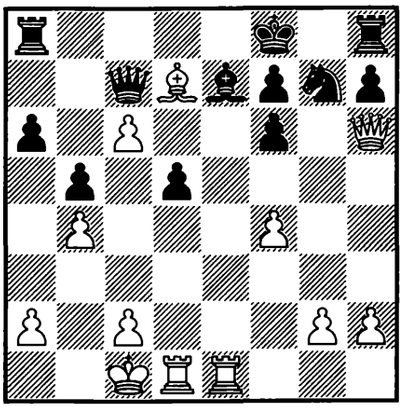

1. ? +–

552.
MAHIA –
QUINTEROS
Buenos Aires 1980 — 30/493

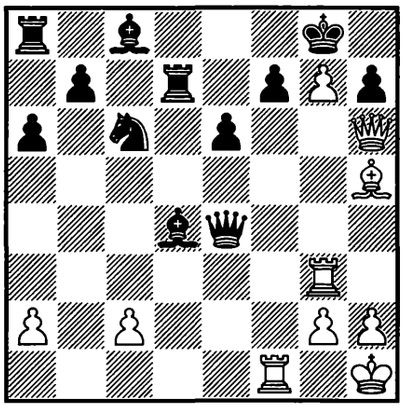

1. ? +–

553.
MILES –
PANNO
Puerto Madryn 1980 — 30/601

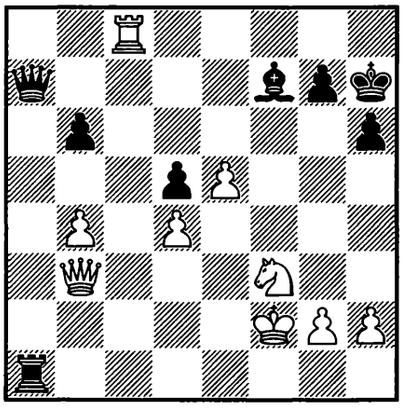

1. ? +–

554.
KASPAROV –
MARJANOVIĆ
Malta (ol) 1980 — 30/631

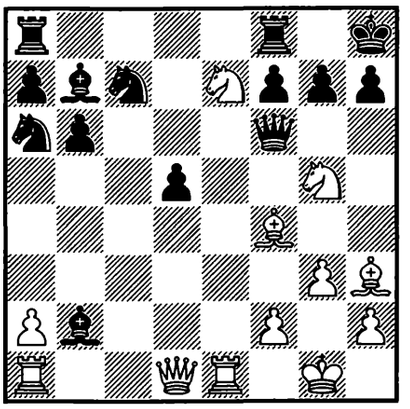

1. ? +–

555.
FEDOROWICZ –
SHAMKOVICH
New York 1980 — 30/685

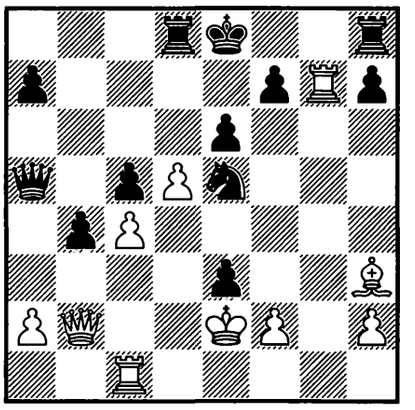

1... ? –+

556.
SAUNINA –
CHEKHOVA-KOSTINA
Sochi 1980 — 30c/5

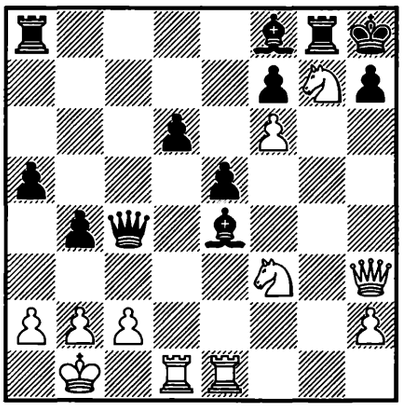

1. ? +–

557.
TRINGOV –
HURME
Malta (ol) 1980 — 30c/6

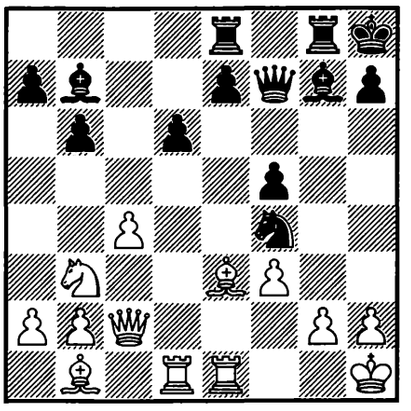

1... ? –+

558.
VUKIĆ –
IVANOVIĆ
Jugoslavija (ch) 1981 — 31/99

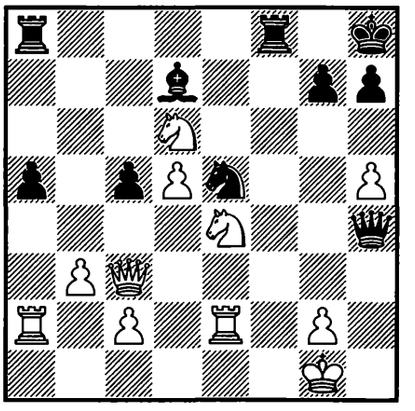

1... ? –+

559.
BELIAVSKY –
G. KUZMIN
USSR (ch) 1980 — 31/253

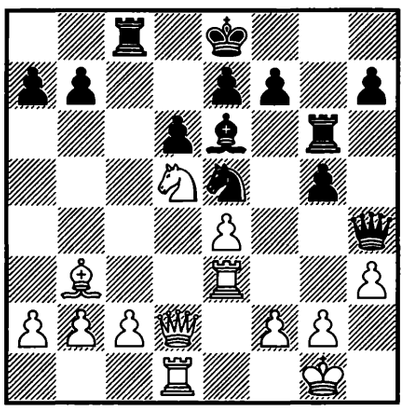

1. ? +–

560.
VARJOMAA –
G. LUNDQUIST
Sverige 1980 — 31c/1

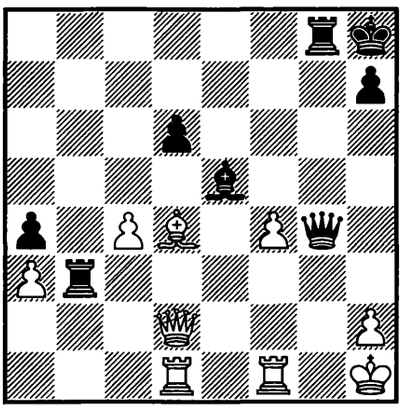

1... ? –+

561.
FABRI –
HARDICSAY
Magyarország 1981 — 31c/5

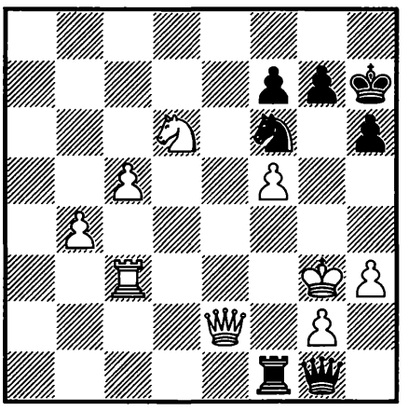

1... ? –+

562.
C. NAPOLI –
S. CORSO
Italia 1981 — 31c/8

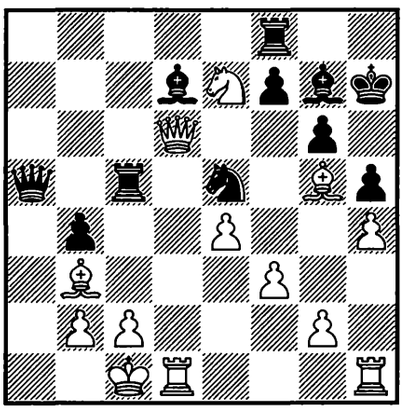

1... ? –+

563.
KARAYANNIS –
HRISTOPOULOS
Greece 1981 — 31c/22

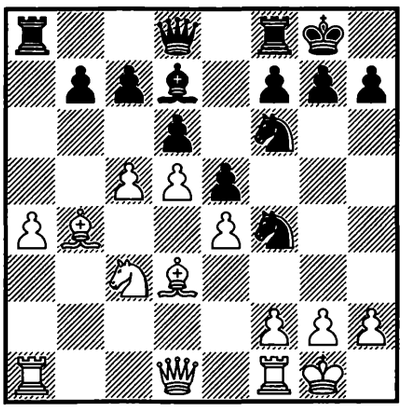

1... ? –+

564.
ÁRNASON –
KEENE
London 1981 — 32/164

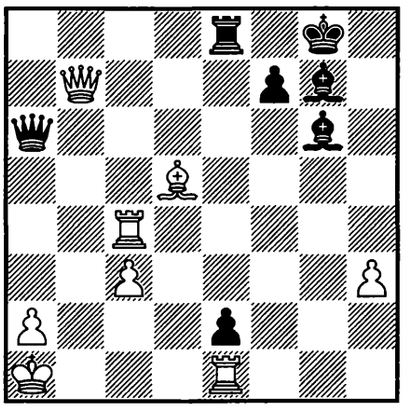

1... ? –+

565.
RHINE –
SPRENKLE
USA 1981 — 32/217

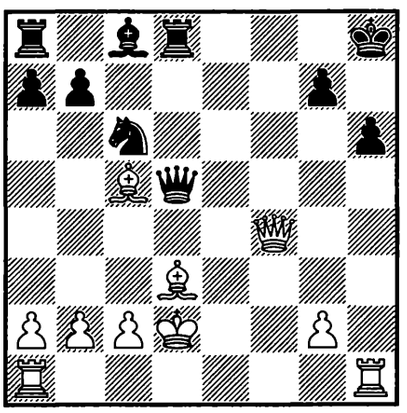

1. ? +–

566.
W. SCHWICKER –
BOUDRE
France 1981 — 32c/3

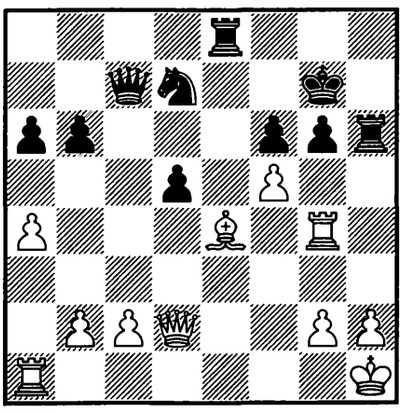

1. ? +–

567.
BASMAN –
BALSHAN
Israel 1981 — 32c/4

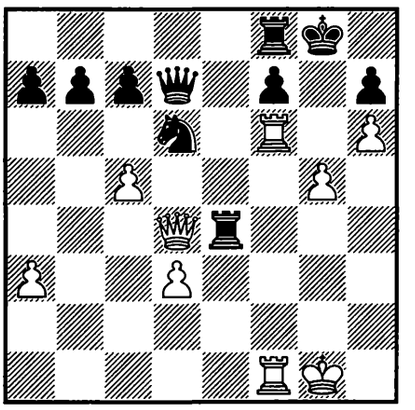

1. ? +–

568.
AMANOV –
ZAINEEV
USSR 1981 — 32c/6

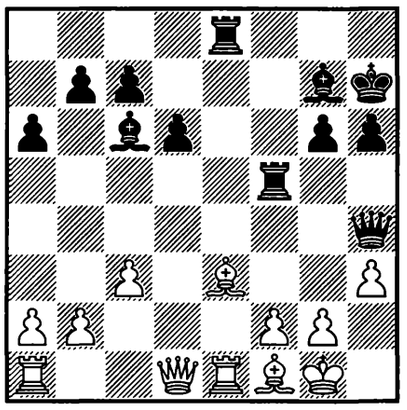

1... ? —+

569.
PIRISI –
SZALÁNCZY
Magyarország 1981 — 32c/8

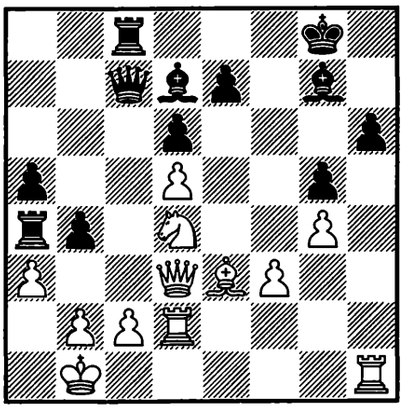

1. ? +–

570.
G. GIORGADZE –
MNATSAKANIAN
USSR 1982 — 33/407

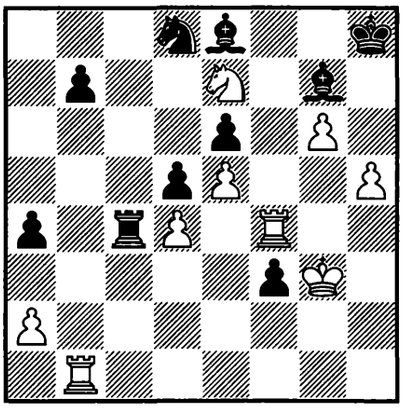

1. ? +–

571.
MILES –
REEFSCHLÄGER
Porz 1981 — 33/418

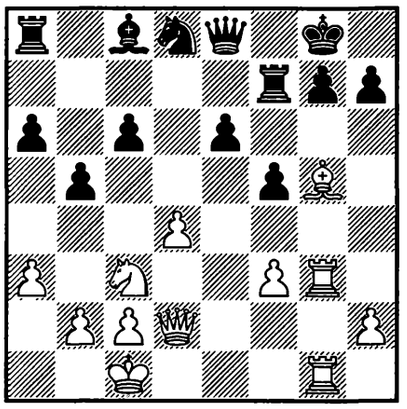

1. ? +–

572.
BELIAVSKY –
POPOVIĆ
Sarajevo 1982 — 33/572

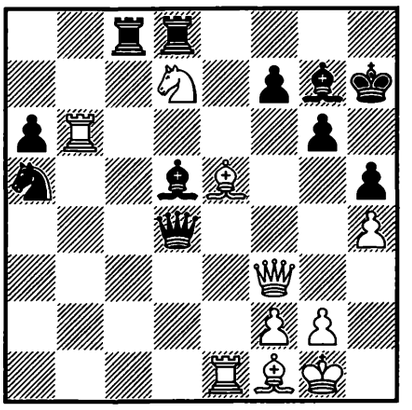

1. ? +–

573.
BROWNE – RIBLI
Surakarta/Denpasar 1982
— 33/621

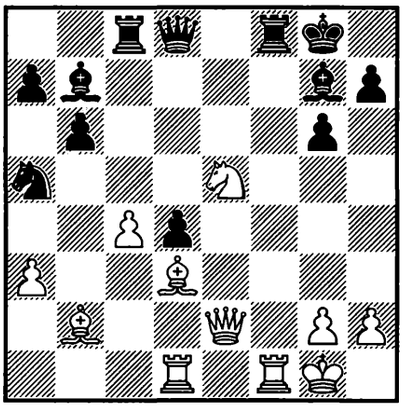

1. ? +–

574.
R. VOGEL –
BARLOV
BRD 1981 — 33c/26

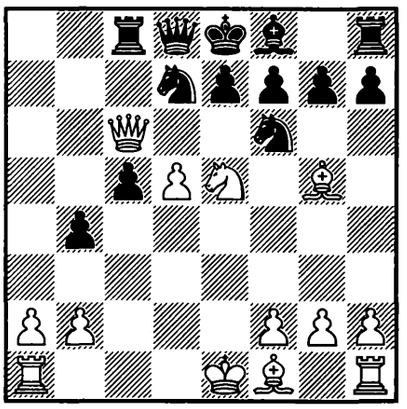

1. ? +–

575.
OSTRY –
L. ZAITSEVA
USSR 1981 — 33c/27

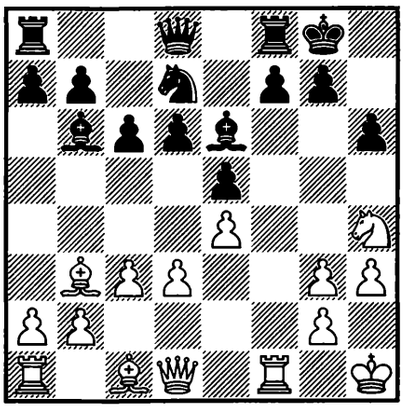

1. ? +–

576.
ARDIANSYAH –
UNZICKER
Luzern (ol) 1982 — 34/66

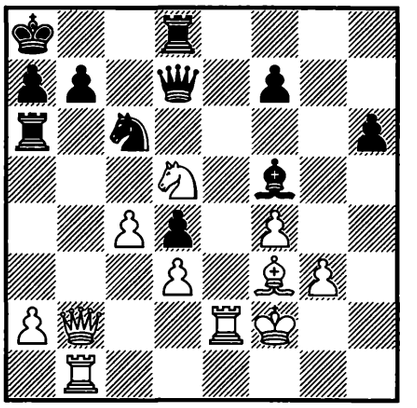

1. ? +–

577.
MI. TSEITLIN –
N. POPOV
USSR 1982 — 34/89

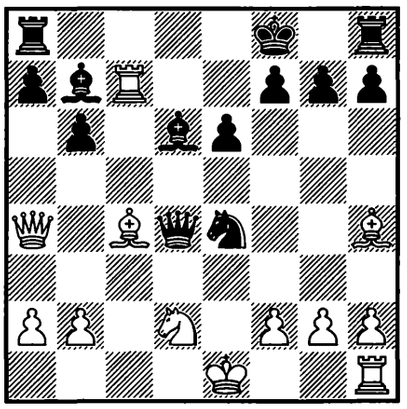

1. ? +–

578.
SHAKAROV –
LUCKER
corr. 1982 — 34/345

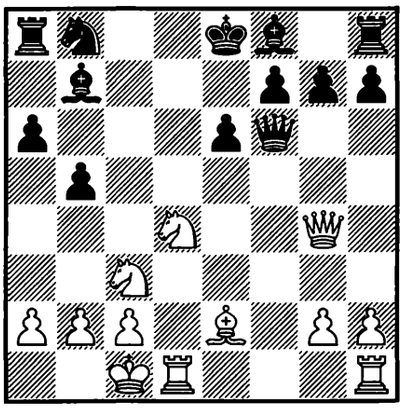

1. ? +–

579.
E. TORRE –
TIMMAN
Hamburg 1982 — 34/458

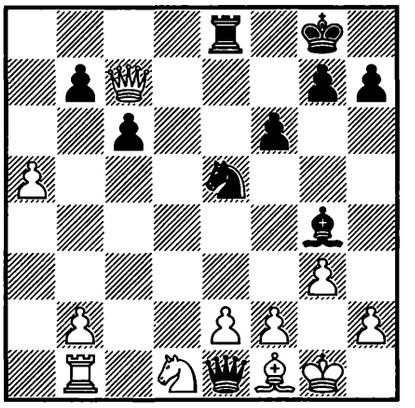

1... ? –+

580.
INKIOV –
LIVERIOS
Plovdiv 1982 — 34/478

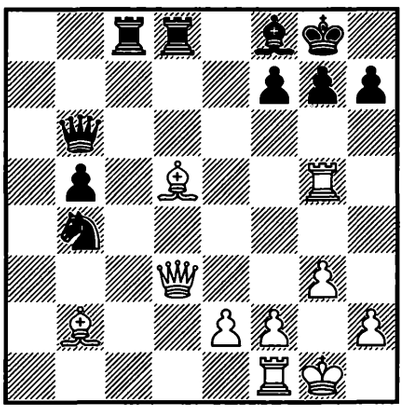

1. ? +–

581.
MILES –
BROWNE
Luzern (ol) 1982 — 34/493

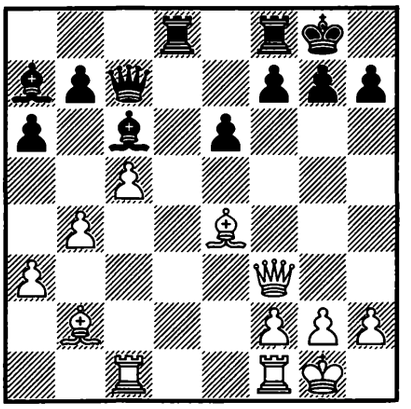

1. ? +–

582.
MILES –
PRITCHETT
London 1982 — 34c/1

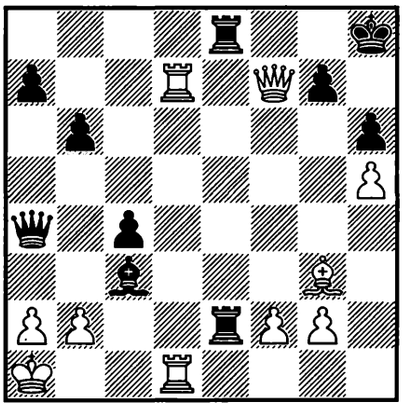

1. ? +–

583.
POPOVIĆ –
MARTINOVIĆ
Caorle 1982 — 34c/2

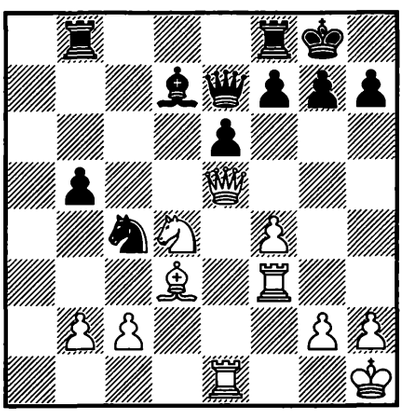

1. ? +–

584.
GORELOV –
MAKARICHEV
USSR 1982 — 34c/4

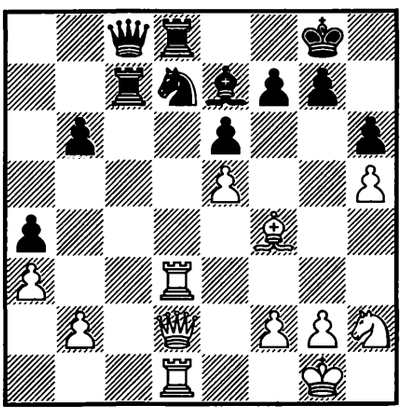

1. ? +–

585.
IOSELIANI –
NUŢU-GAJIĆ*
Luzern (ol) 1982 — 34c/11

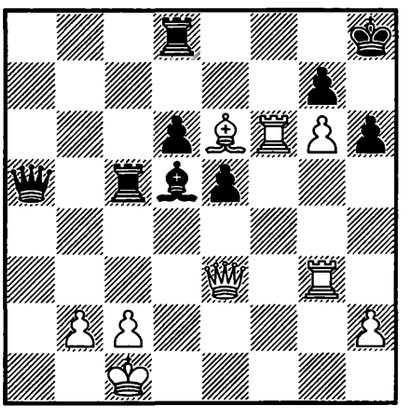

1. ? +–

586.
INKIOV –
M. BAJOVIĆ
Plovdiv 1982 — 34c/12

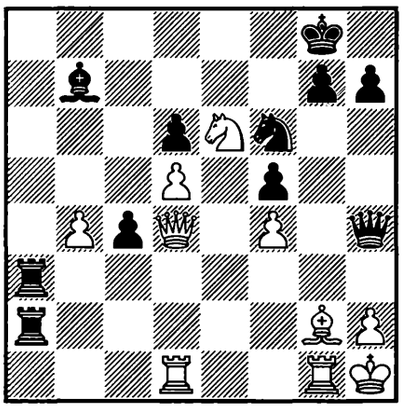

1... ? −+

587.
T. ERDÉLYI –
KINDERMANN
Hamburg 1982 — 34c/26

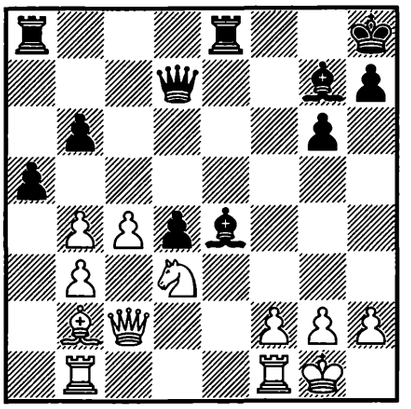

1... ? −+

588.
ANTIMIROV –
SHESTAK
USSR 1982 — 34c/34

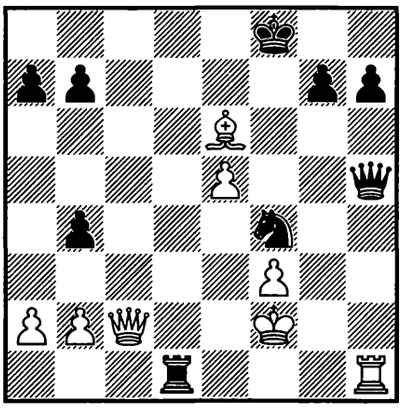

1... ? −+

589.
LOBRON –
GUFELD
Dortmund 1983 — 35/208

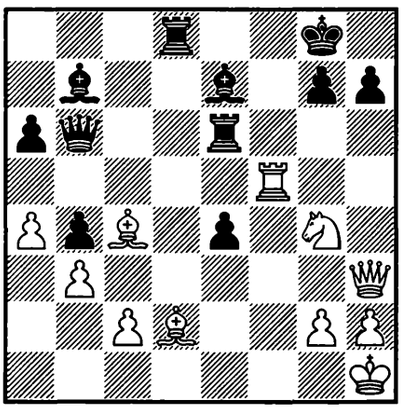

1. ? +−

590.
KINDERMANN –
SKROBEK*
Warszawa 1983 — 35/219

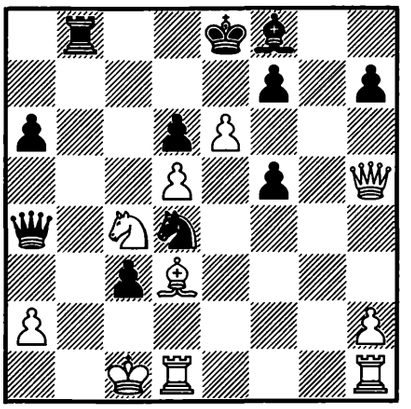

1... ? −+

591.
IVANOVIĆ –
ERMENKOV
Plovdiv 1983 — 35/234

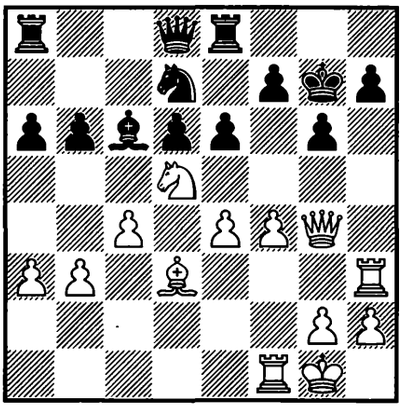

1. ? +−

592.
SHNEIDER –
DVORETZKY
Frunze 1983 — 35/526

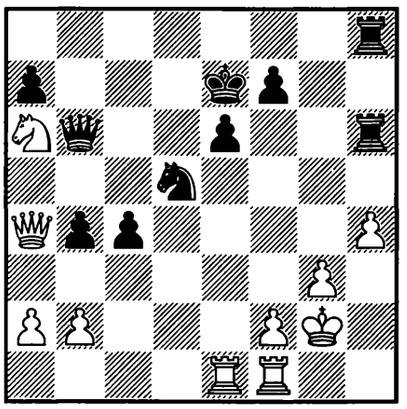

1... ? −+

593.
MANN –
VAJTHO
corr. 1983 — 35c/7

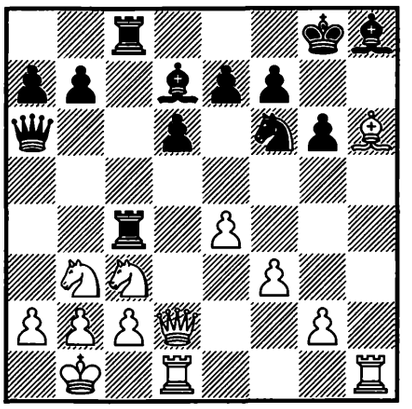

1. ? +−

594.
SCHMIDT –
ABRAMOVIĆ
Niš 1983 — 36/127

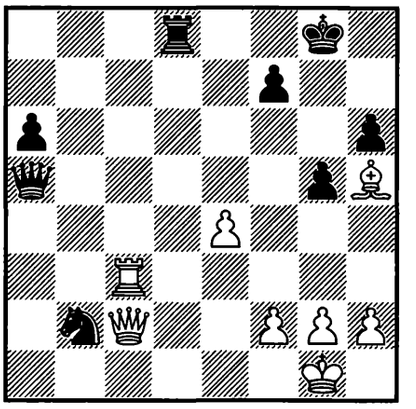

1... ? −+

595.
KEŅGIS –
GUFELD
USSR 1983 — 36/246

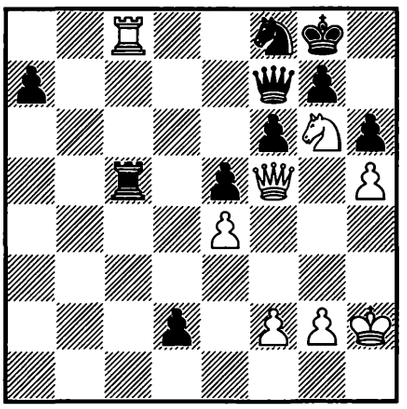

1. ? +–

596.
A. LUKIN –
KHASANOV
USSR 1983 — 36/324

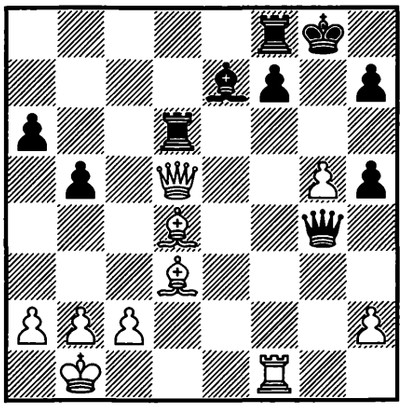

1. ? +–

597.
SMYSLOV –
RIBLI
London (m/5) 1983 — 36/505

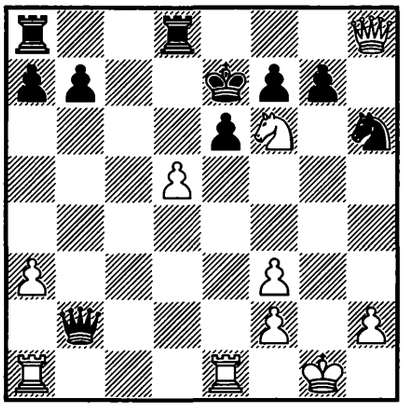

1. ? +–

598.
RIBLI –
ADORJÁN
Magyarország 1983 — 36/615

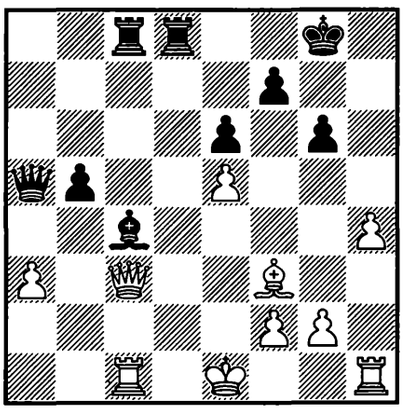

1... ? –+

599.
NETTO –
ABENTE
Paraguay 1983 — 36c/1

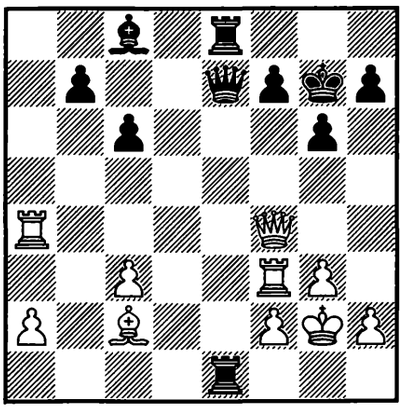

1... ? –+

600.
DIMITROV –
J. IVANOV
Bulgaria 1983 — 36c/3

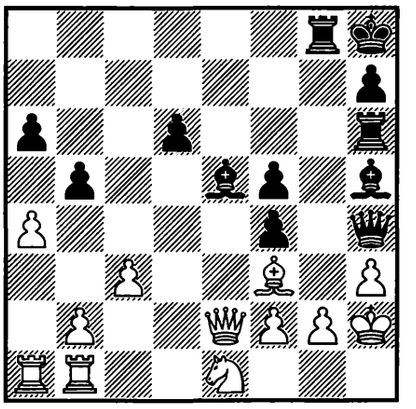

1... ? –+

601.
GLEK –
CHIBURDANIDZE
USSR 1983 — 36c/4

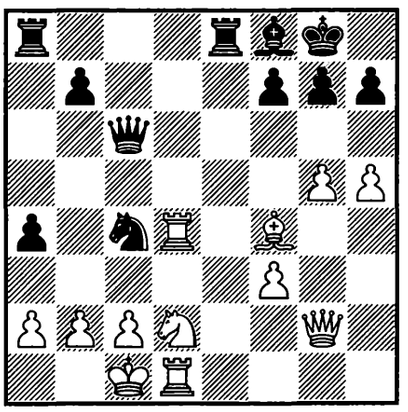

1... ? –+

602.
ZAGREBELNY –
KHALIFMAN
USSR 1984 — 37/230

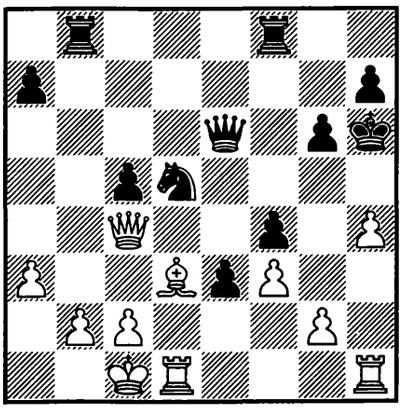

1... ? –+

603.
INKIOV –
A. LUKIN
Plovdiv 1984 — 37/277

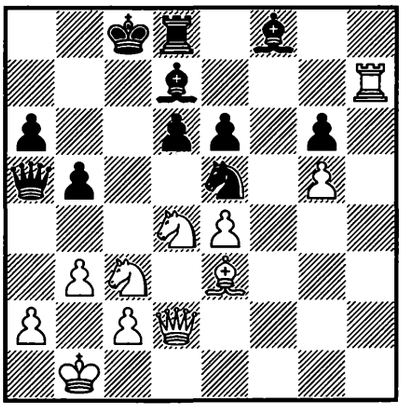

1. ? +–

604.
K. AGAPOV –
NEPOMNISHAY
USSR 1983 — 37/292

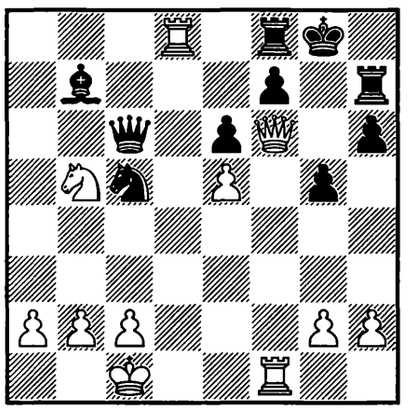

1. ? +–

605.
RE. KRSTIĆ –
A. MILIĆEVIĆ
Jugoslavija 1984 — 37c/6

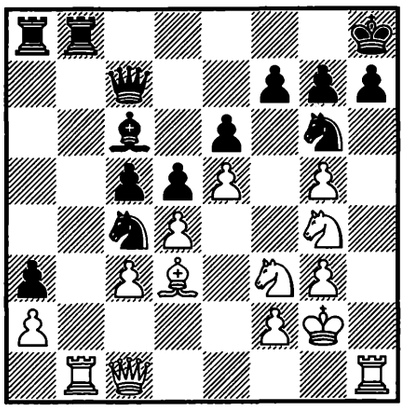

1. ? +–

606.
D. ANDREEV –
CSERNA
Budapest 1983 — 37c/9

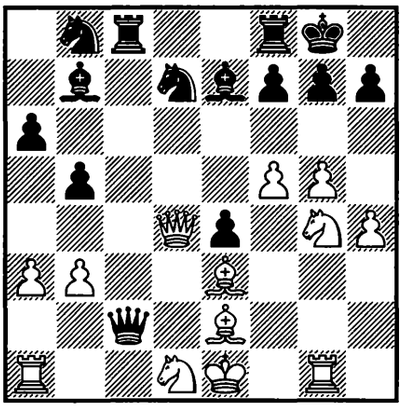

1. ? +–

607.
M. BABULA –
PA. ŞTEFANOV
Varna 1984 — 37c/23

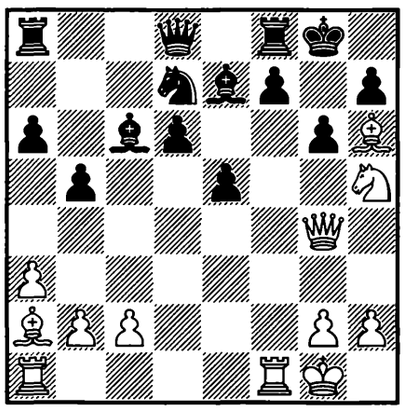

1. ? +–

608.
J. TOMPA – LAUVSNES
Champigny sur Marne 1984
— 37c/24

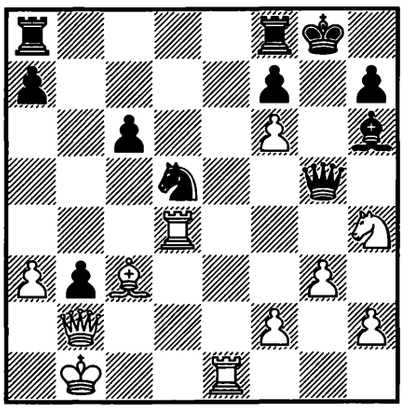

1. ? +–

609.
WOLFF –
DLUGY*
USA 1984 — 38/344

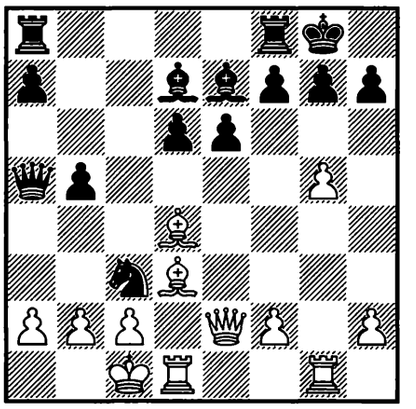

1. ? +–

610.
SAX –
J. BÁŇAS
Balatonberény 1984 — 38/457

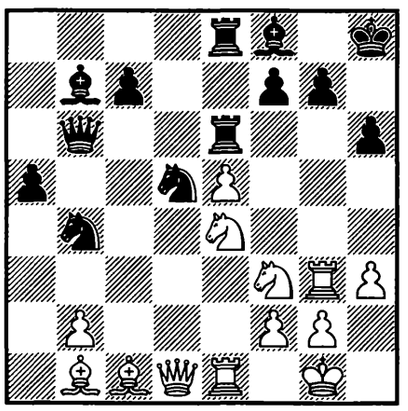

1. ? +–

611.
KHALIFMAN –
ASEEV
Borzhomi 1984 — 38c/2

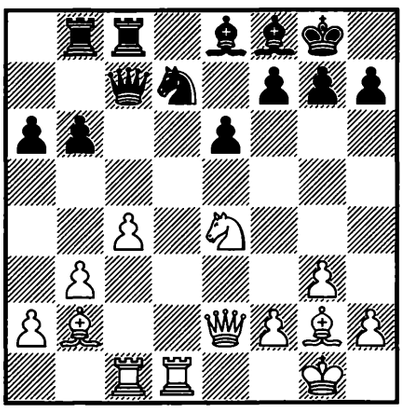

1. ? +–

612.
UHLMANN –
PÄHTZ
Halle 1984 — 38c/19

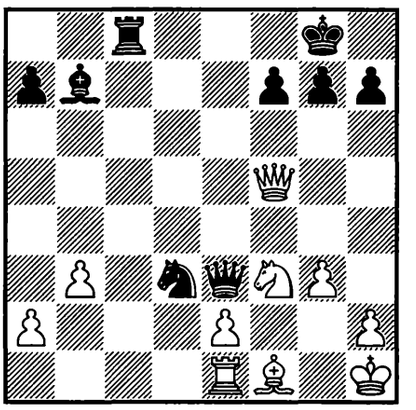

1. ? +–

613.
KOIFMAN – KALINITSCHEW
corr. 1984 — 38c/21

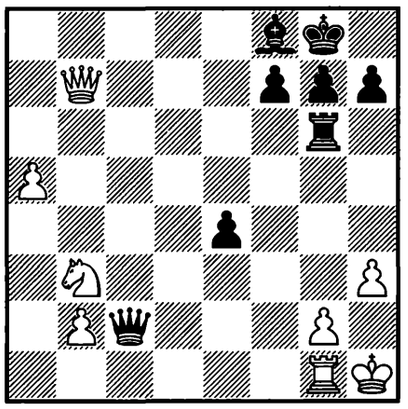

1... ? −+

614.
GY. VÁRADI – SABJAN
corr. 1985 — 39/206

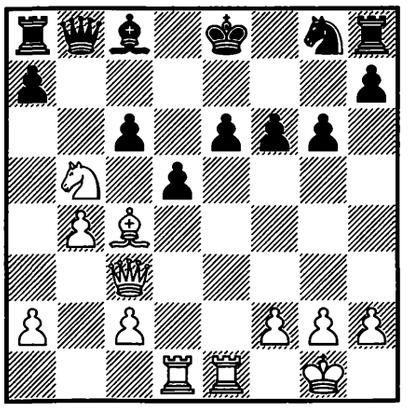

1. ? +−

615.
NUNN – MURSHED
Commonwealth (ch) 1985 — 39/315

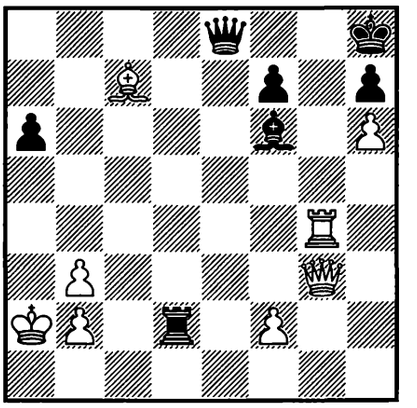

1. ? +−

616.
KASPAROV – HÜBNER
Hamburg (m/2) 1985 — 39/535

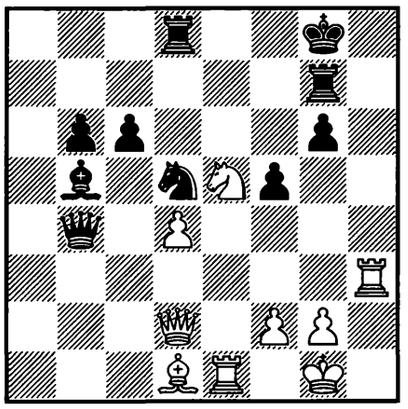

1. ? +−

617.
R. GRÜNBERG – DÖRY
Stockholm 1984/85 — 39/695

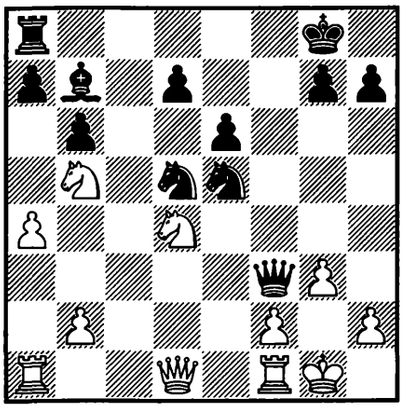

1... ? −+

618.
EGANIAN – TATEVOSIAN
USSR 1985 — 39c/5

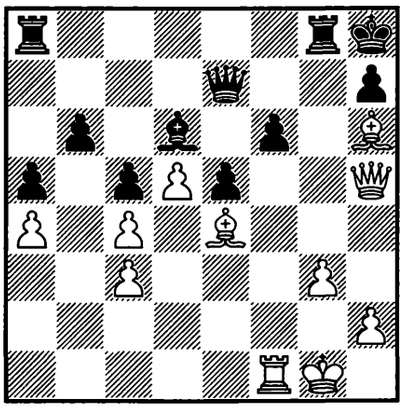

1. ? +−

619.
ERUSLANOVA – YUDASINA
USSR 1985 — 39c/8

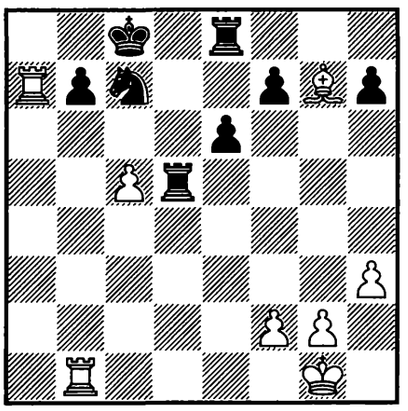

1. ? +−

620.
NUŢU-GAJIĆ – GROSCH
Veliko Trnovo 1985 — 39c/20

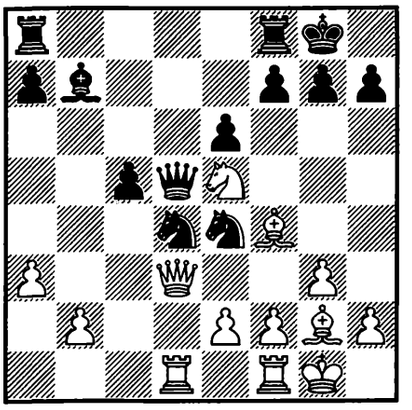

1... ? −+

621.
VAN DER WIEL – HODGSON
Bruxelles 1985 — 40/94

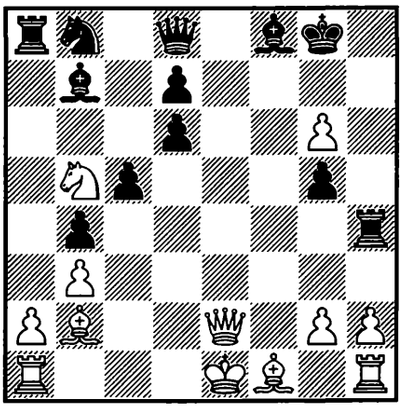

1. ? +−

622.
VAN DER WIEL –
SHORT
Biel 1985 — 40/386

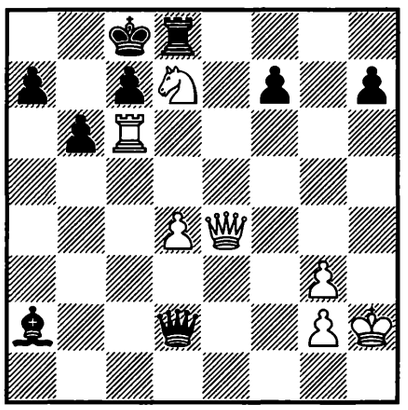

1. ? +–

623.
PLACHETKA –
KING
Strasbourg 1985 — 40c/9

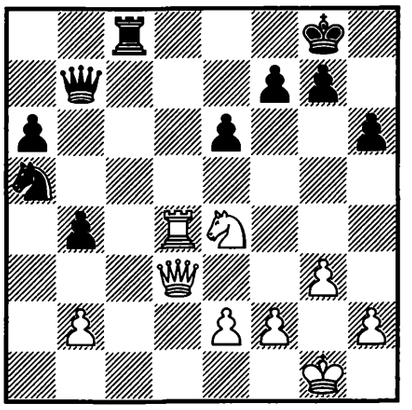

1. ? +–

624.
ZELINSKY –
LIPIRIDI
corr. 1985 — 40c/10

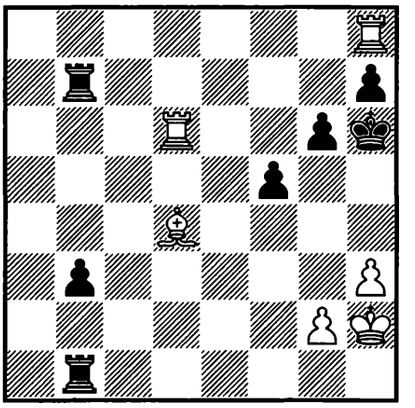

1. ? +–

625.
GROTTKE –
KALINITSCHEW
Potsdam 1986 — 41/197

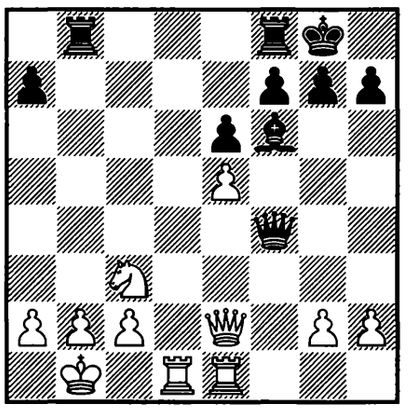

1... ? ∓

626.
T. HORVÁTH –
JAŚNIKOWSKI
Balatonberény 1985 — 41/278

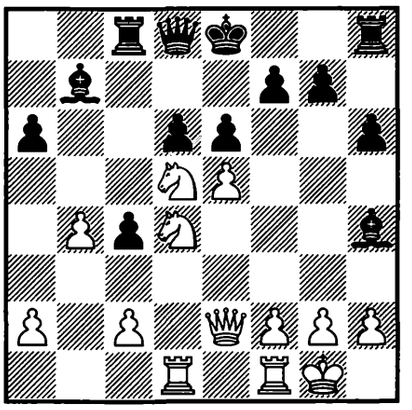

1. ? +–

627.
BÖNSCH –
PINTÉR
Budapest 1986 — 41/494

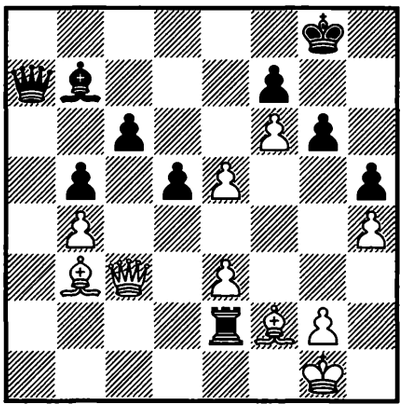

1. ? +–

628.
EPISHIN –
FAIBISOVICH
USSR 1985 — 41/(508)

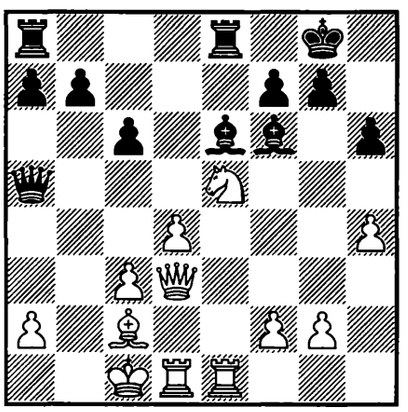

1. ? +–

629.
MILES –
JADOUL
Bruxelles 1986 — 41/673

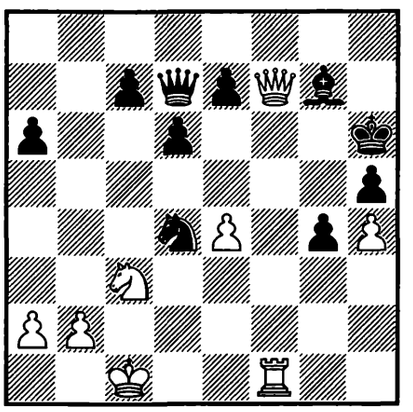

1. ? +–

630.
SAX –
REWITZ
West Berlin 1985 — 41c/1

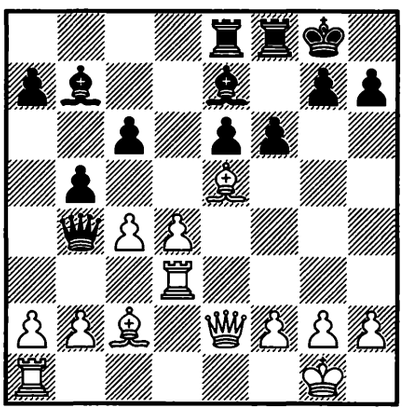

1. ? +–

631.
GRANBERG –
GUBNITSKY
corr. 1986 — 41c/6

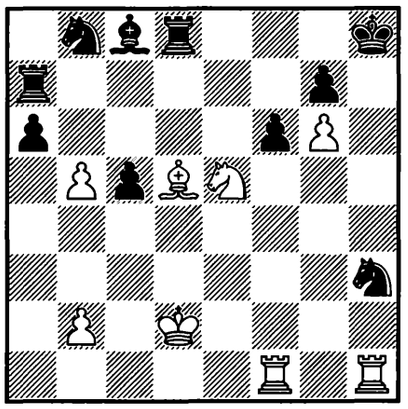

1. ? +–

632.
MILES –
NIKOLAICZUK
Dortmund 1986 — 41c/7

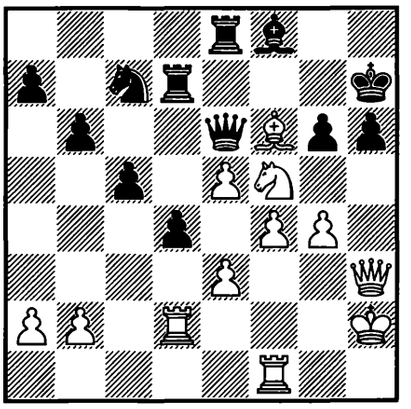

1. ? +–

633.
BAREEV –
YAKOVICH
USSR 1986 — 41c/8

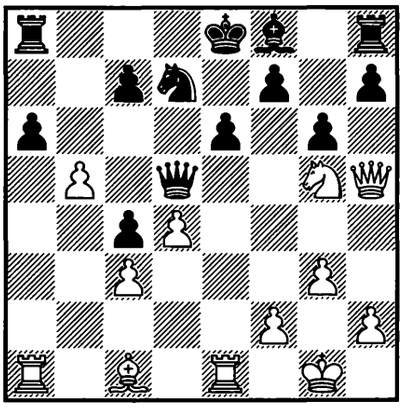

1. ? +–

634.
BECHER –
BRÜCKNER
BRD 1985 — 41c/9

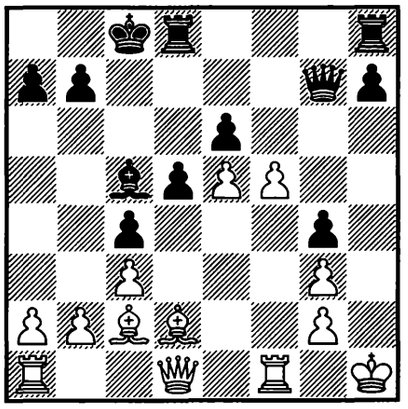

1... ? –+

635.
PERSOWSKI –
SOBURA
Polska 1985 — 41c/11

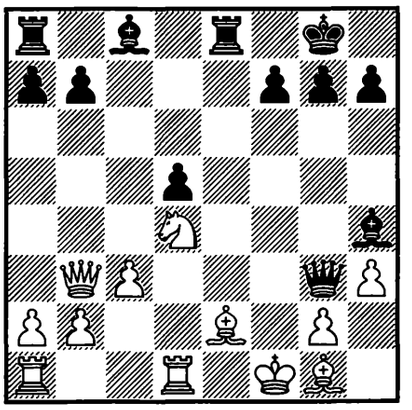

1... ? –+

636.
KLOVANS –
O. KALININ
USSR 1986 — 41c/12

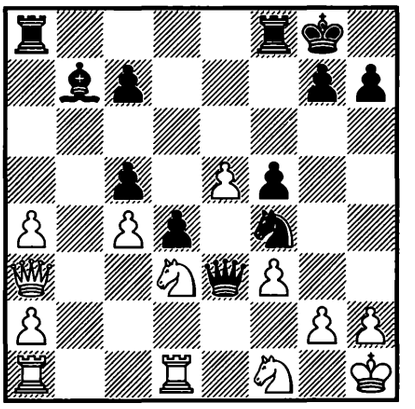

1... ? –+

637.
HULAK –
MA HONGDING
China 1986 — 41c/21

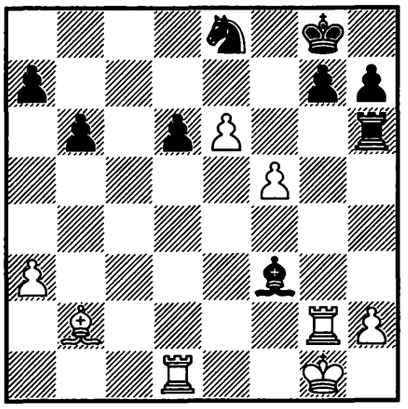

1. ? +–

638.
Y. NAGEL –
G. WINKLER
BRD 1986 — 41c/29

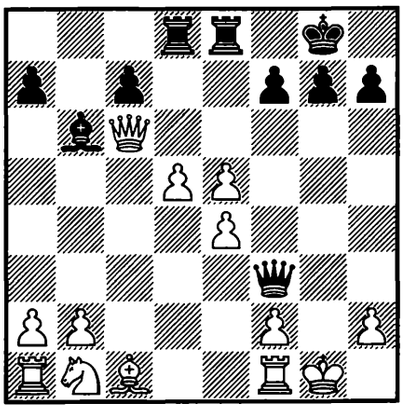

1... ? –+

639.
MOKRÝ –
BLATNÝ
Trnava 1986 — 41c/34

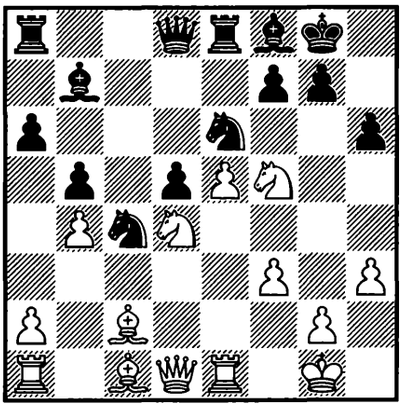

1. ? +–

640.
WITKE –
NIKOLAC
Oberwart 1986 — 42/75

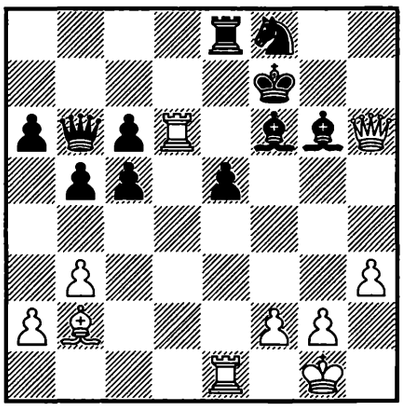

1. ? +–

641.
SOLOZHENKIN –
EPISHIN
USSR 1986 — 42/254

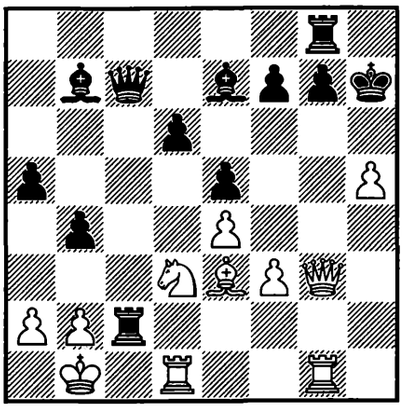

1. ? ±

642.
MOROZ –
PODGAETS
USSR 1986 — 42/(387)

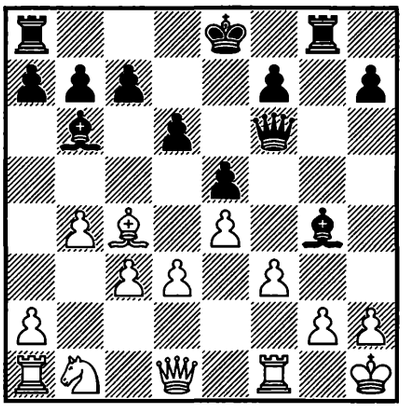

1... ? –+

643.
LPUTIAN –
BALASHOV
Yerevan 1986 — 42/584

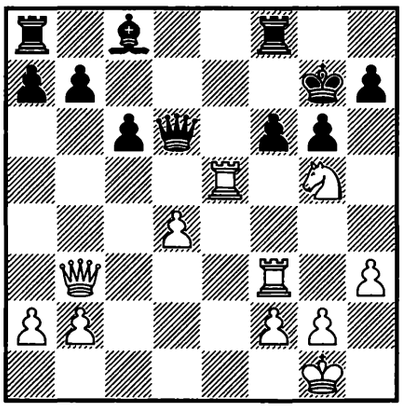

1. ? +–

644.
HARDICSAY – ADORJÁN
Magyarország 1986
— 42/(662)

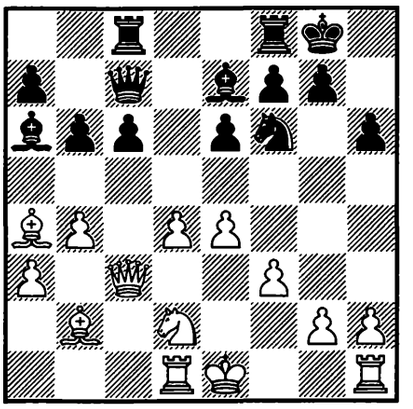

1... ? –+

645.
KARSA –
Z. NÉMETH
Harkány 1986 — 42c/9

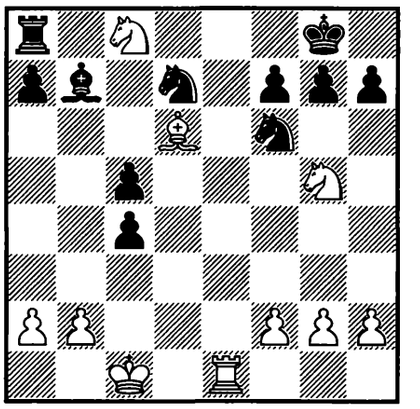

1. ? +–

646.
LOBRON –
KLINGER
Biel 1986 — 42c/12

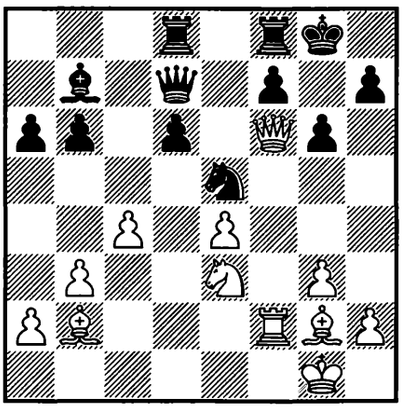

1. ? +–

647.
OLTRA CAURIN –
RIVAS PASTOR
España (ch) 1986 — 42c/21

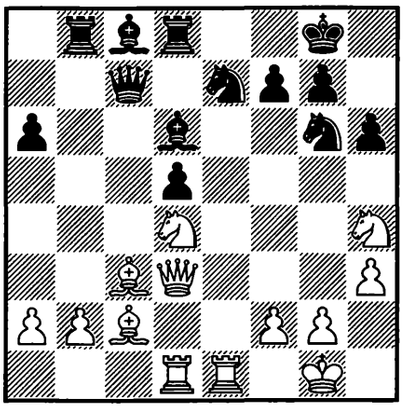

1. ? +–

648.
DR. LAZIĆ –
MARTINOVIĆ
Jugoslavija 1987 — 43/211

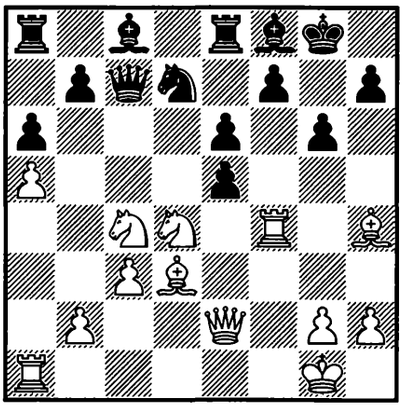

1. ? +–

649.
DVOIRYS –
POLIANTSEV
USSR 1987 — 43/(248)

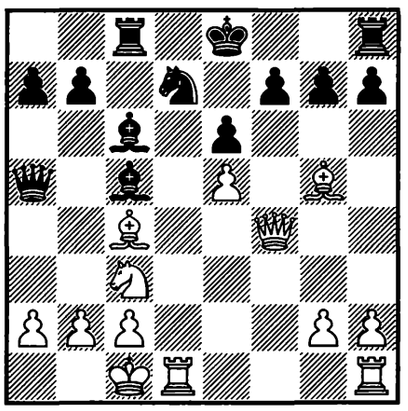

1. ? +–

650.
KINDERMANN –
ROBATSCH
Trnava 1987 — 43/262

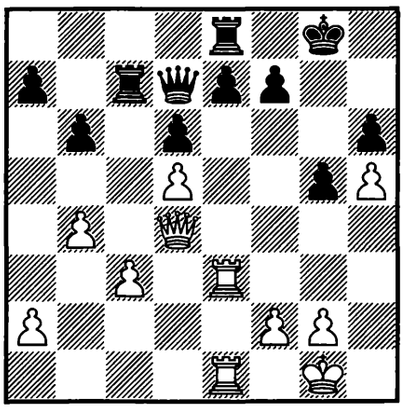

1. ? +–

651.
KHALIFMAN –
GRAF
USSR 1987 — 43/435

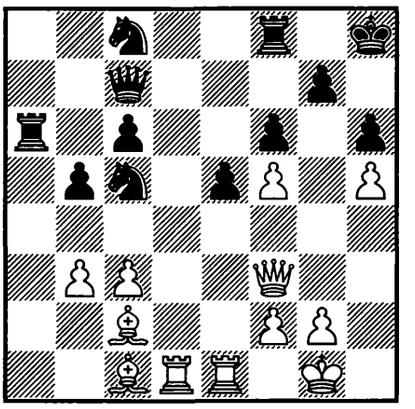

1. ? +–

652.
VYZMANAVIN –
O. NIKOLENKO
Moscow 1987 — 43/581

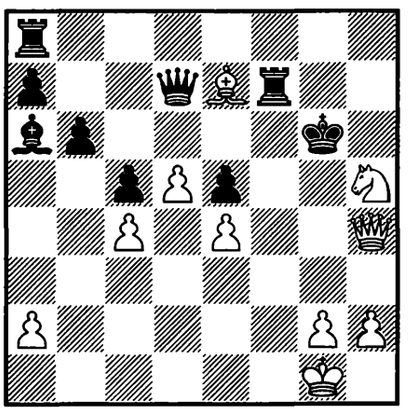

1. ? +–

653.
DYDYSHKO –
GELFAND
Minsk 1987 — 43/735

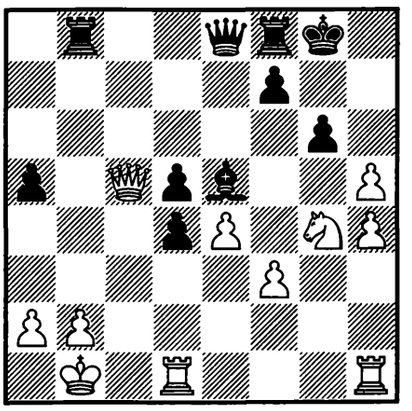

1... ? +–

654.
ARENCIBIA –
JO. ARMAS
Las Tuñas 1987 — 43c/12

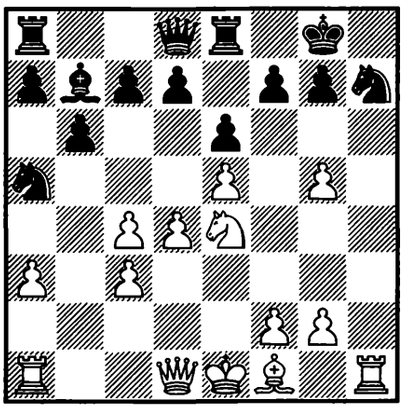

1. ? +–

655.
ANAND –
K. NINOV
Baguio City 1987 — 44/200

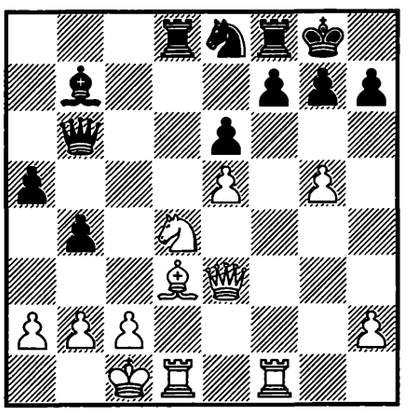

1. ? +–

656.
RAZUVAEV –
V. BAGIROV
Jurmala 1987 — 44/519

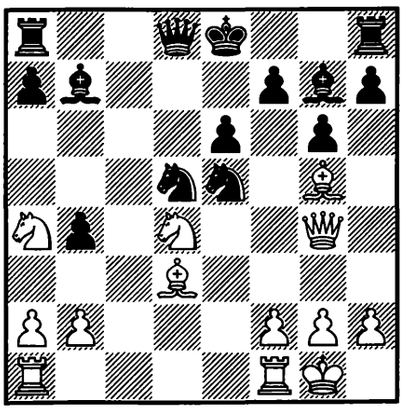

1. ? +–

657.
FTÁČNIK –
FARAGÓ
Altensteig 1987 — 44/639

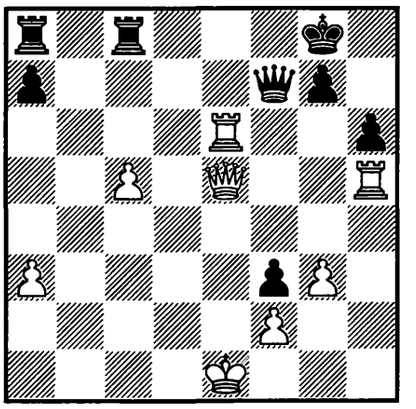

1. ? +–

658.
I. WALDMANN –
DALLAS
Berlin 1987 — 44c/11

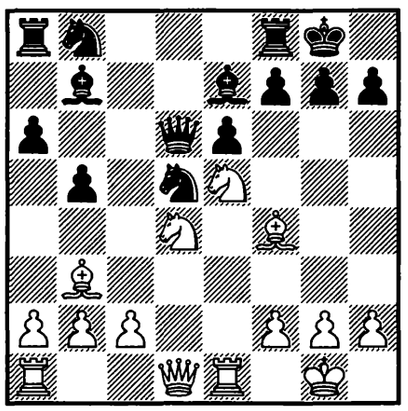

1. ? +–

659.
LEGKY –
KOUTSIN
USSR 1987 — 44c/12

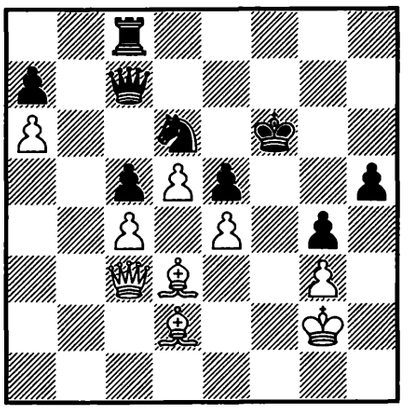

1. ? +–

660.
A. GOLDBERG –
KOVALEV
Berlin 1987 — 44c/18

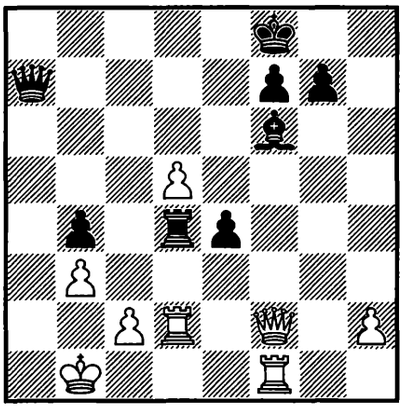

1... ? –+

661.
B. ANDONOV –
LPUTIAN
Sochi 1987 — 44c/20

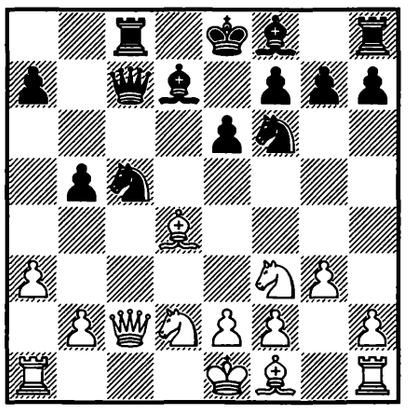

1... ? –+

662.
L. OMELCHENKO –
BÁRCZAY
corr. 1987 — 44c/27

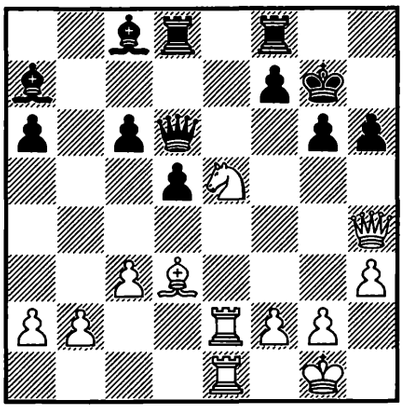

1. ? +–

663.
AGDESTEIN –
POLUGAEVSKY
Haninge 1988 — 45/47

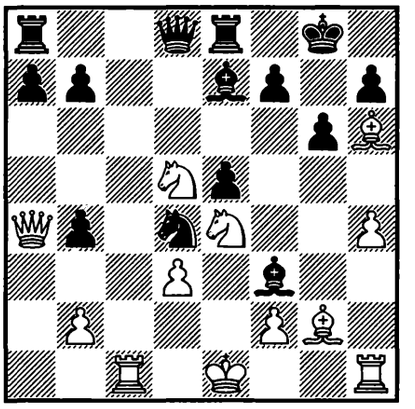

1. ? +–

664.
GIKHSBURGSKY –
RASTENIS
corr. 1988 — 45/261

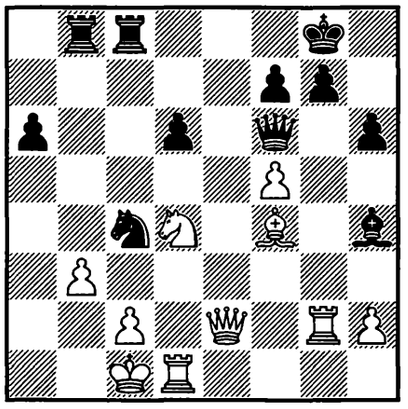

1... ? –+

665.
PERÉNYI –
ĐURIĆ
Saint John 1988 — 45/391

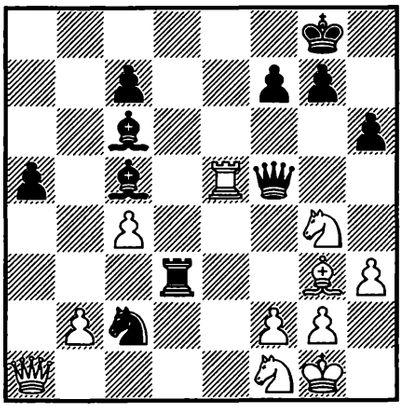

1... ? –+

666.
KASPAROV –
VAN DER WIEL
Amsterdam 1988 — 45/633

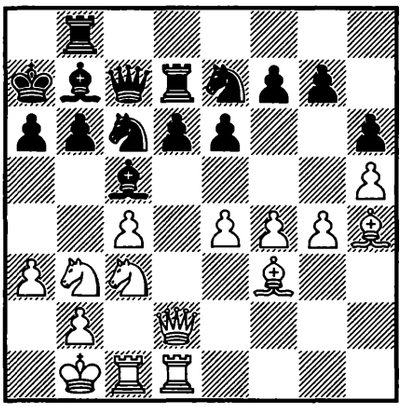

1. ? +–

667.
R. OSTERMAN –
TODOROVIĆ
Pula 1988 — 45c/12

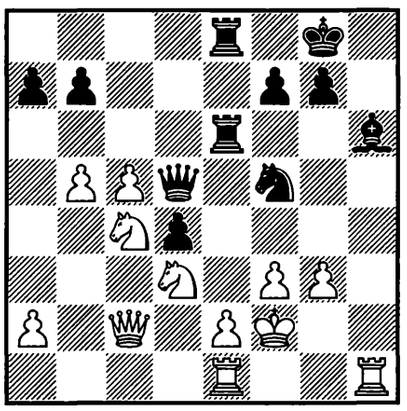

1... ? −+

668.
VLADIMIROV –
J. NESTEROV
USSR 1988 — 45c/14

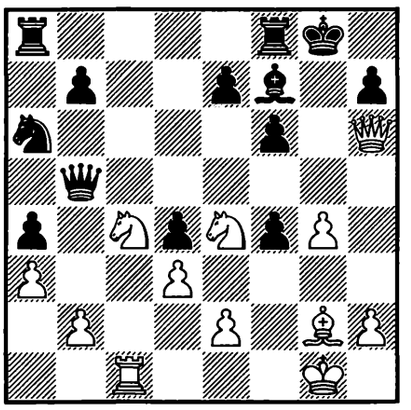

1. ? +−

669.
LARSEN –
DAVIES
Hastings 1987/88 — 45c/25

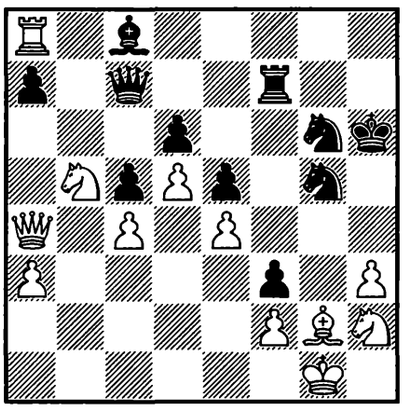

1... ? −+

670.
H. PEREZ GARCIA –
M. KUIJF
Nederland 1988 — 45c/27

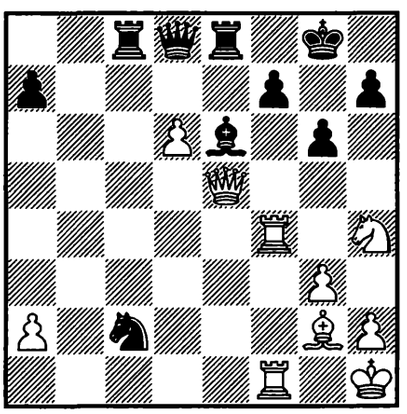

1. ? +−

671.
ANDRÉS –
JOSÉ ÁLVAREZ
Cuba 1988 — 45c/29

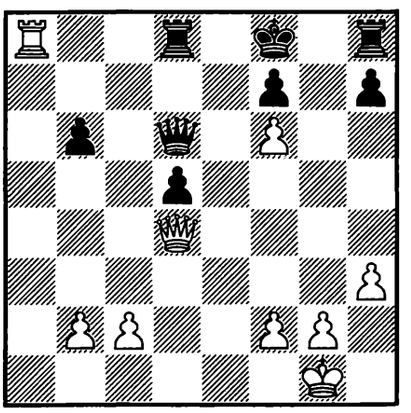

1. ? +−

672.
REVIAKIN –
TRIPOLSKY
corr. 1988 — 46/112

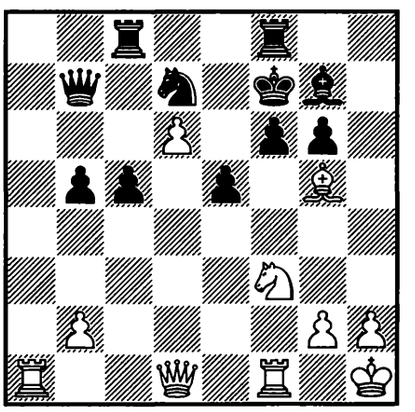

1. ? +−

673.
KOSTEN –
K. BERG
Næstved 1988 — 46/171

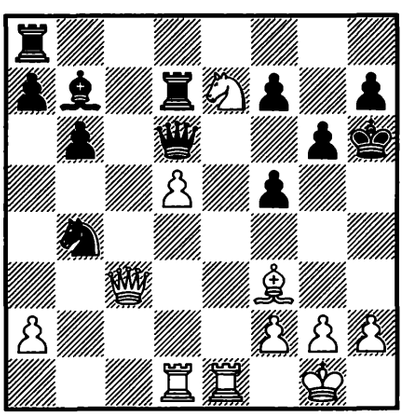

1. ? +−

674.
ŠIBAREVIĆ –
MIRC. PAVLOV
Pernik 1988 — 46/196

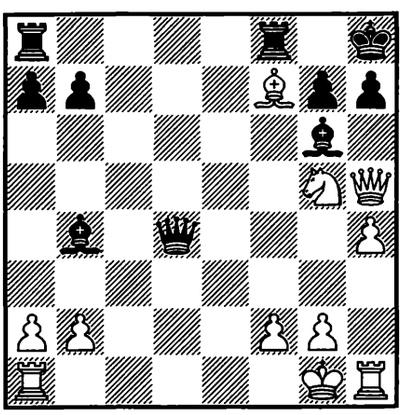

1. ? +−

675.
BOTO –
TIKVICA
Jugoslavija 1988 — 46/(281)

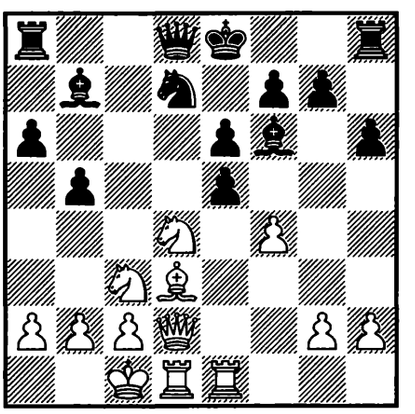

1. ? +−

676.
SOBURA –
AR. PIĘNIAŻEK
Polska 1988 — 46/292

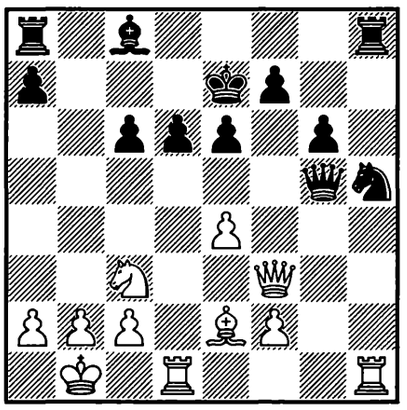

1. ? ±

677.
DOLMATOV –
POLUGAEVSKY
Sochi 1988 — 46/318

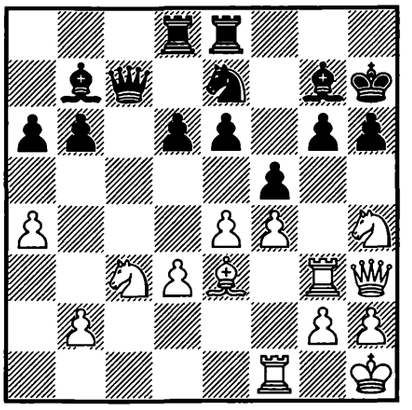

1. ? +–

678.
D. RESENDE –
M. PEREIRA
corr. 1988 — 46/333

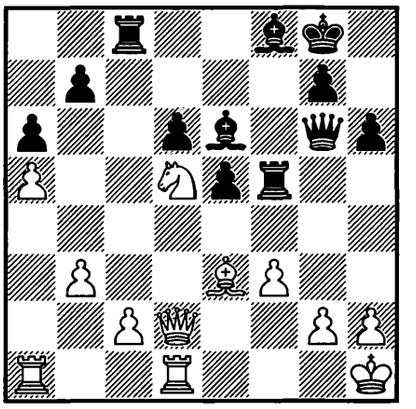

1... ? ∓

679.
SVESHNIKOV –
RAZUVAEV
Beograd 1988 — 46/345

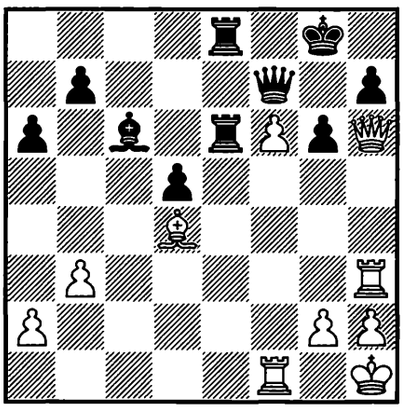

1. ? +–

680.
TIMMAN –
HÜBNER
Tilburg 1988 — 46/388

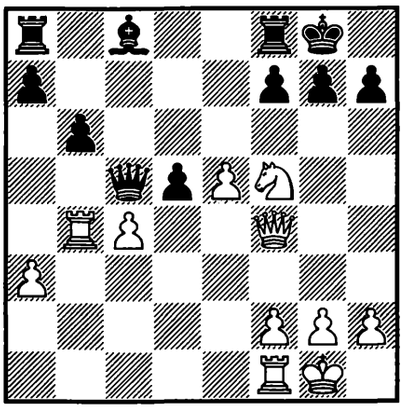

1. ? +–

681.
DOLMATOV –
KHOLMOV
Sochi 1988 — 46/413

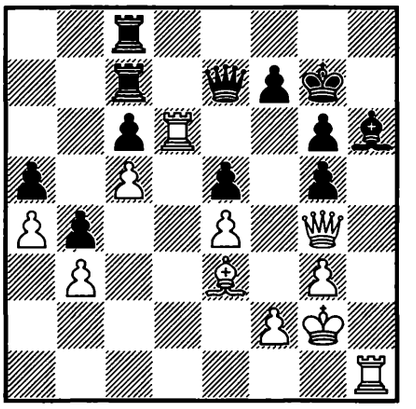

1. ? +–

682.
NUNN –
PORTISCH
Reykjavík 1988 — 46/427

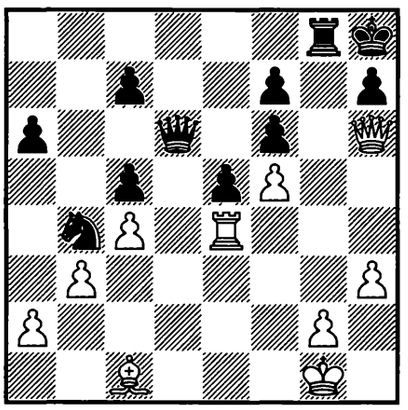

1. ? +–

683.
J. DÍAZ PÉREZ –
LU. VALDÉS
Cuba 1988 — 46/(431)

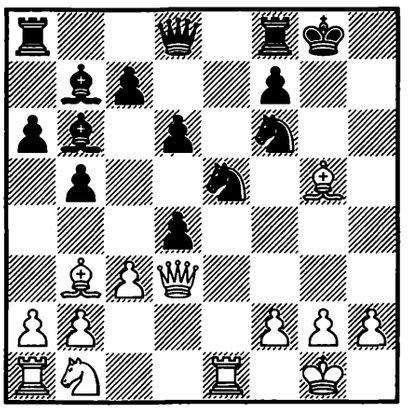

1. ? +–

684.
UHLMANN – PORTISCH
Thessaloniki (ol) 1988
— 46/552

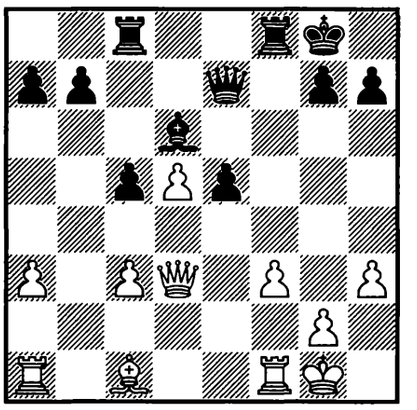

1... ? –+

685.
KORCHNOI –
JUSSUPOW
Rotterdam 1988 — 46/664

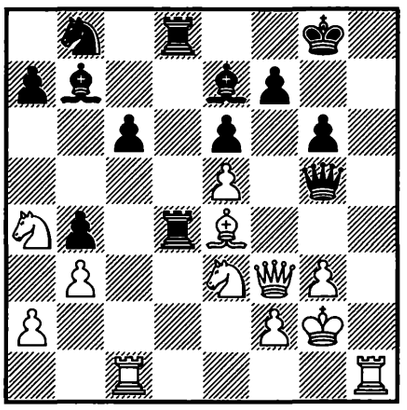

1. ? +–

686.
KASPAROV –
SMIRIN
USSR (ch) 1988 — 46/825

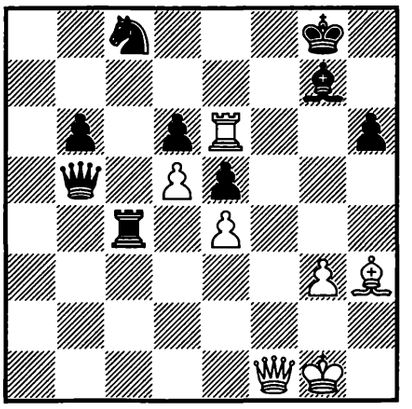

1. ? +–

687.
LUKOV –
A. SZNAPIK
Tbilisi 1988 — 46/826

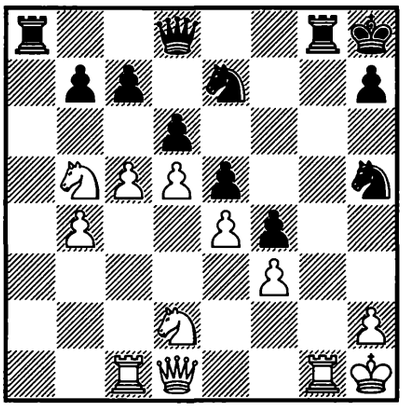

1... ? –+

688.
ANDRUET –
SPASSKY
Koblenz 1988 — 46c/1

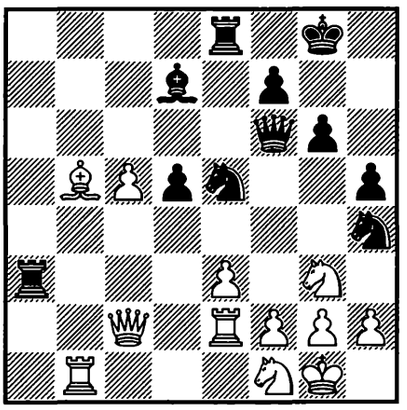

1... ? –+

689.
MAGERRAMOV –
N. KOLESNIKOV
corr. 1987 — 46c/5

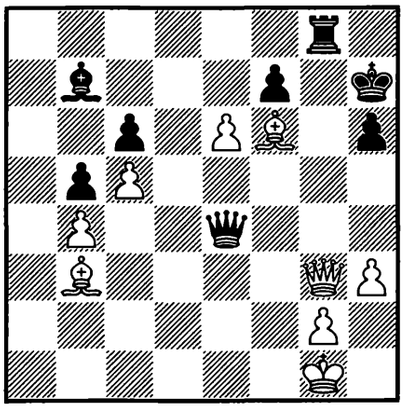

1. ? +–

690.
RENET –
YUDASIN
Oostende 1988 — 46c/10

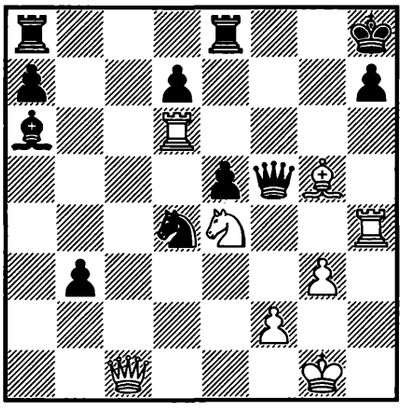

1. ? +–

691.
RICHTROVÁ –
ZS. POLGÁR
Thessaloniki (ol) 1988
— 46c/26

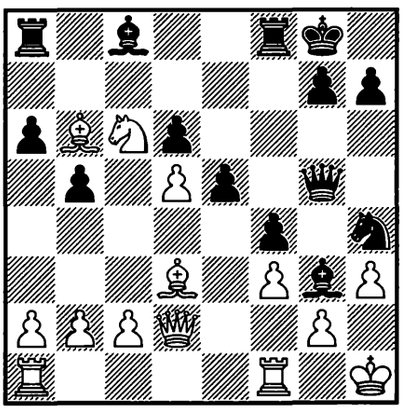

1... ? –+

692.
MEDUNA –
INKIOV
Gausdal 1988 — 46c/27

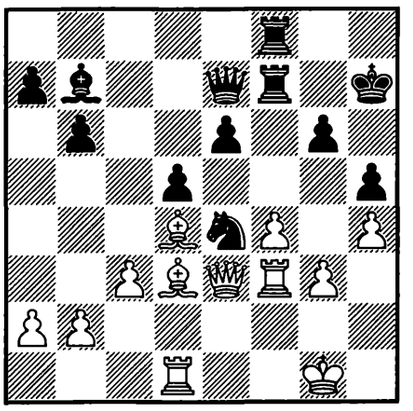

1... ? –+

693.
H. LEYVA –
GAVILANES
Cuba 1988 — 46c/29

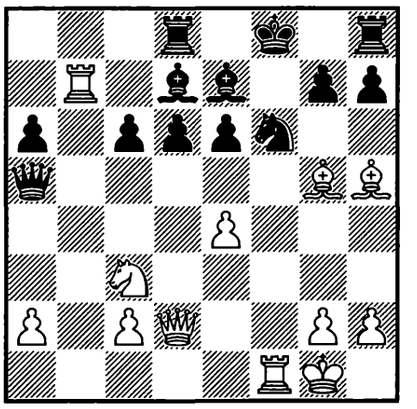

1. ? +–

694.
ĐURIĆ –
MARJANOVIĆ
Istanbul 1988 — 46c/30

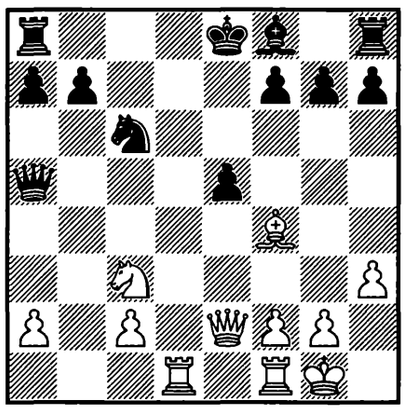

1. ? +–

695.
SAVON –
ŠTOHL
Trnava 1989 — 47/24

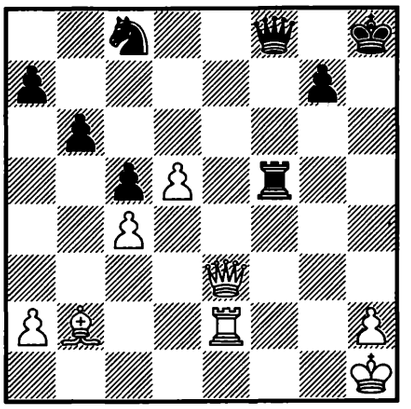

1. ? +–

696.
PURGIN –
KANTSLER
Belgorod 1989 — 47/79

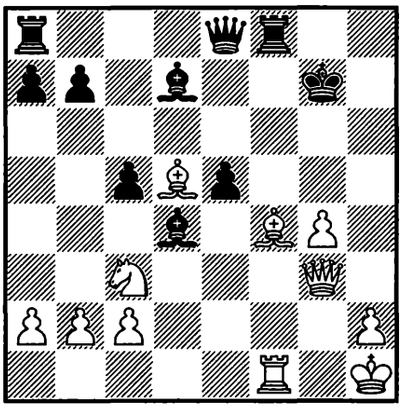

1. ? +–

697.
S. GAVRILOV –
BERDICHEVSKI
USSR 1989 — 47/92

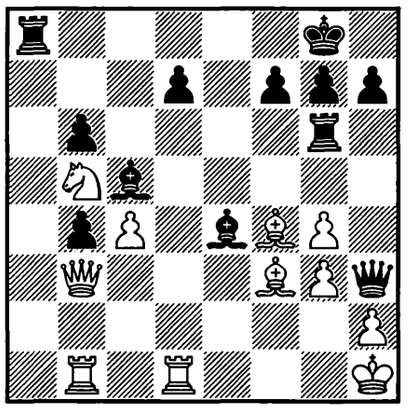

1... ? –+

698.
SPIRIDONOV –
TUKMAKOV*
Lugano 1989 — 47/134

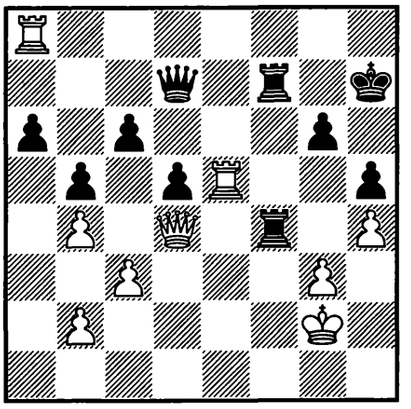

1. ? +–

699.
ZVONITSKY –
GODYS
USSR 1989 — 47/(189)

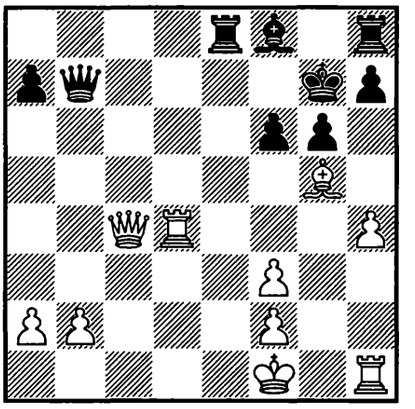

1. ? +–

700.
RAVICH-SHCHERBA –
WYSTRACH
corr. 1989 — 47/(195)

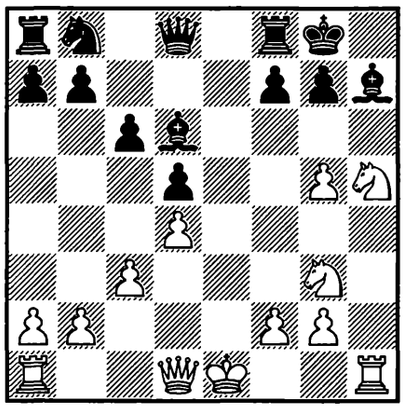

1. ? +–

701.
SAX –
SALOV
Rotterdam 1989 — 47/213

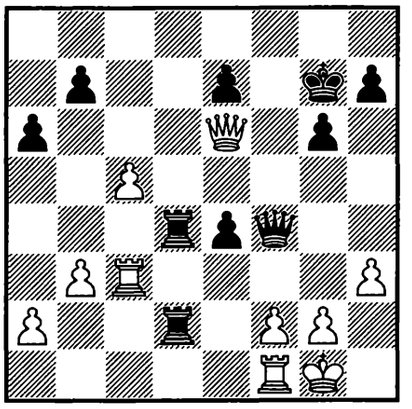

1... ? –+

702.
DOUVEN –
VAN DER WIEL
Wijk aan Zee 1989 — 47/527

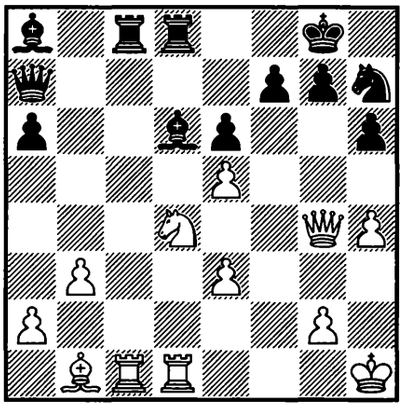

1. ? +–

703.
SMYSLOV –
KOSTEN
Hastings 1988/89 — 47/632

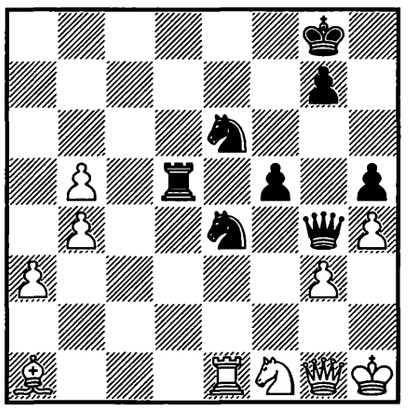

1... ? −+

704.
POGORELOV –
W. JANOCHA
Praha 1988 — 47c/1

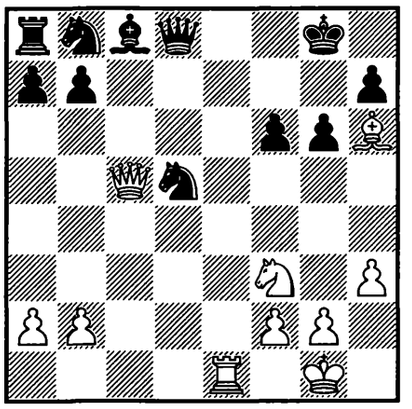

1. ? +−

705.
FISHBEIN –
JELLISON
USA 1988 — 47c/2

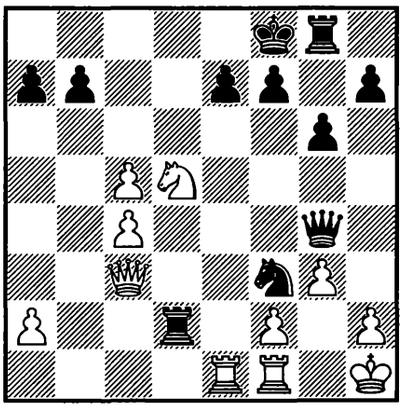

1. ? +−

706.
W. RUDOLPH –
PRIEPKE
corr. 1988 — 47c/7

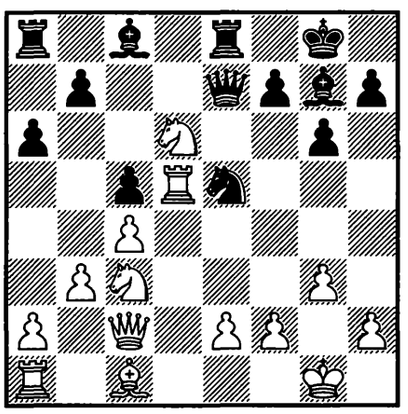

1... ? −+

707.
GEIZERSKY –
MASHCHBITS
USSR 1989 — 47c/17

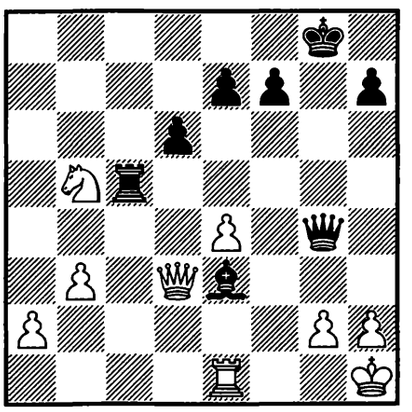

1... ? −+

708.
I. KHMELNITSKY –
KABATIANSKI
USSR 1989 — 47c/26

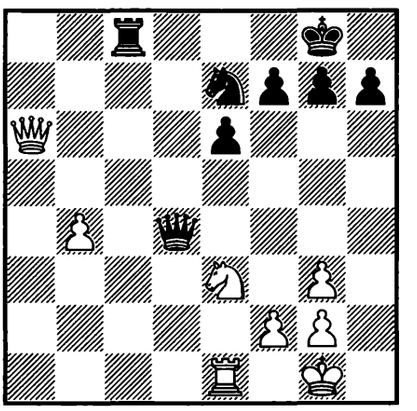

1. ? +−

709.
MI. TSEITLIN –
P. STEMPIN
Polanica Zdrój 1989 — 48/79

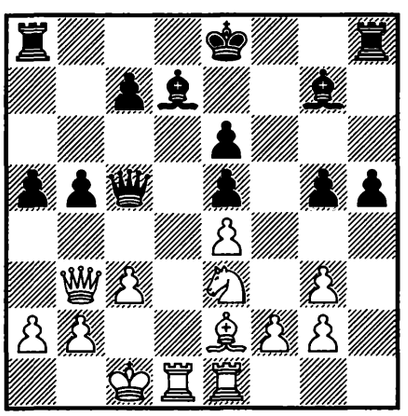

1. ? +−

710.
KUDRIN –
MILES
USA (ch) 1989 — 48/154

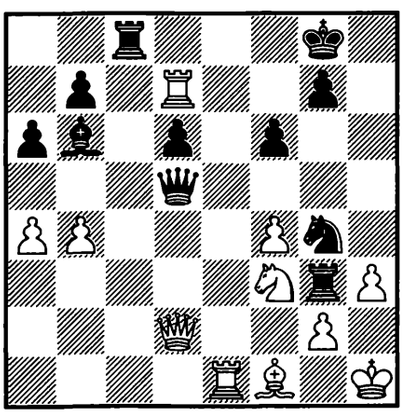

1... ? −+

711.
JANSA –
ILINČIĆ
Praha 1989 — 48/476

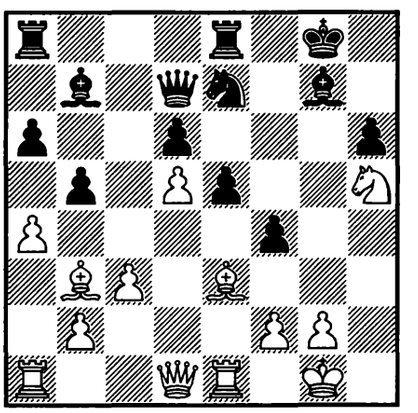

1. ? +−

712.
S. MOHR – KRASENKOW
Palma de Mallorca 1989
– 48/627

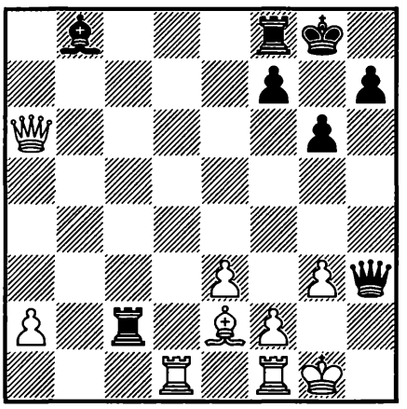

1... ? –+

713.
SALOV –
SAX
Skellefteå 1989– 48/694

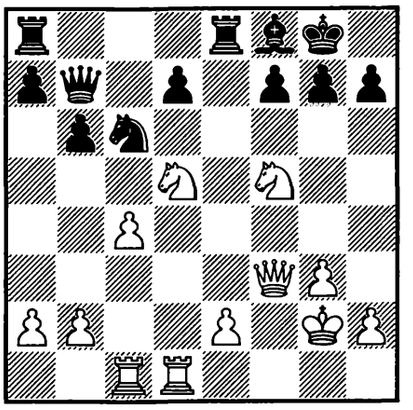

1. ? +–

714.
HORT –
I. SOKOLOV
Biel 1989 – 48/763

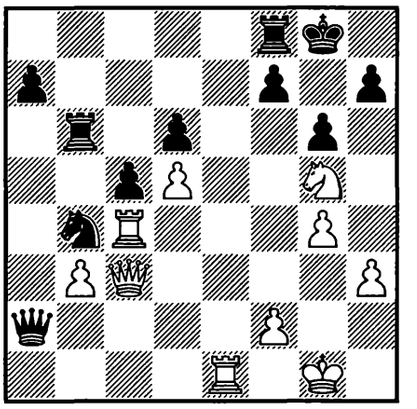

1. ? +–

715.
O. SEPP –
SHIROV
USSR 1989 – 48c/16

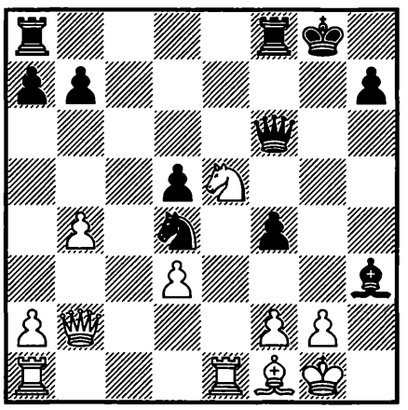

1... ? –+

716.
ĆIRIĆ –
S. CLAUSEN
København 1989 – 48c/21

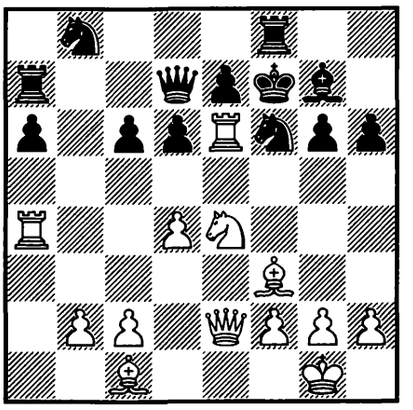

1. ? +–

717.
HULAK –
KING
Moscow 1990 – 49/81

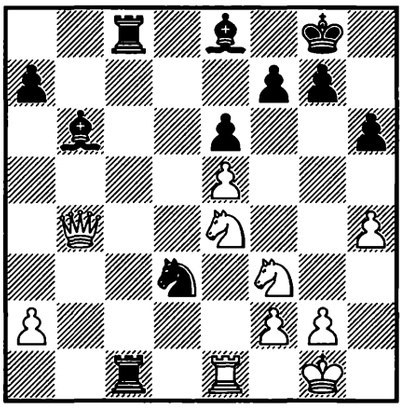

1. ? +–

718.
KANTSLER –
MOSKALENKO
Belgorod 1990 – 49/144

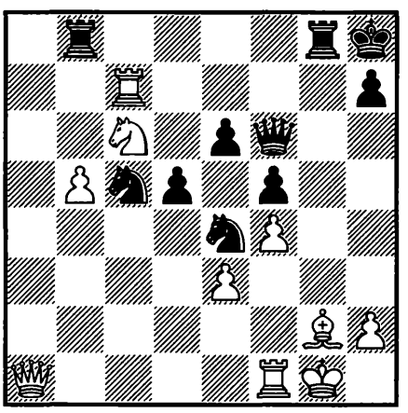

1... ? –+

719.
SAX – P. NIKOLIĆ
Manila (izt) 1990
– 49/179

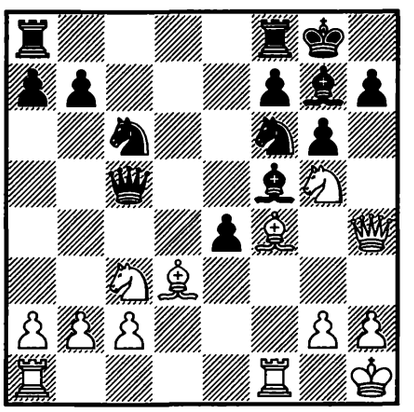

1. ? +–

720.
RECHLIS –
MANOR
Bern 1990 – 49/185

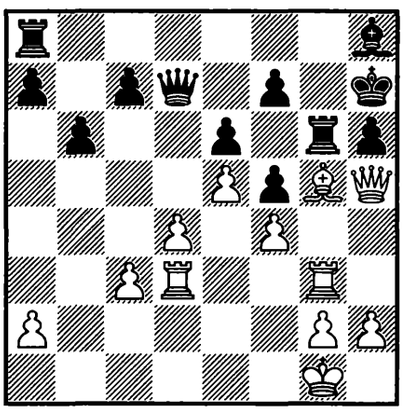

1. ? +–

721.
ERNST –
BENJAMIN
Reykjavík 1990 — 49/210

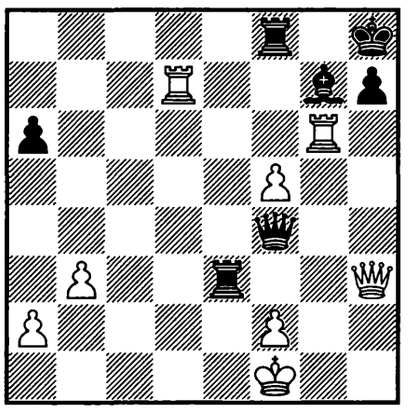

1. ? +–

722.
ÁRNASON –
TUKMAKOV
Moscow 1990 — 49/242

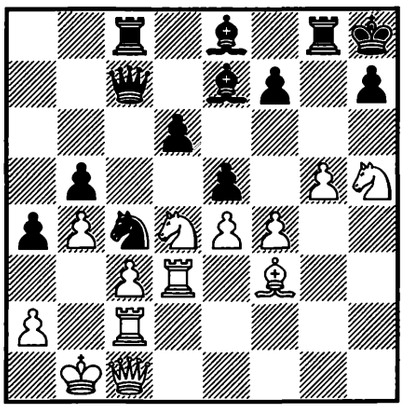

1. ? +–

723.
DE FIRMIAN –
YUDASIN
Manila (izt) 1990 — 49/(263)

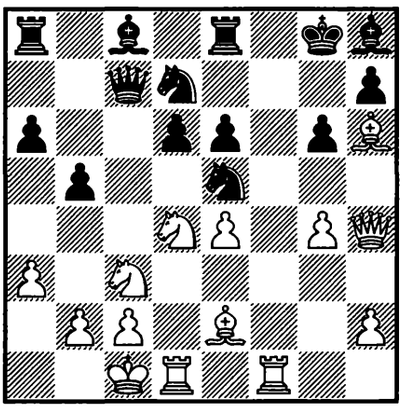

1. ? +–

724.
ART. MINASIAN –
OLL
Lviv 1990 — 49/353

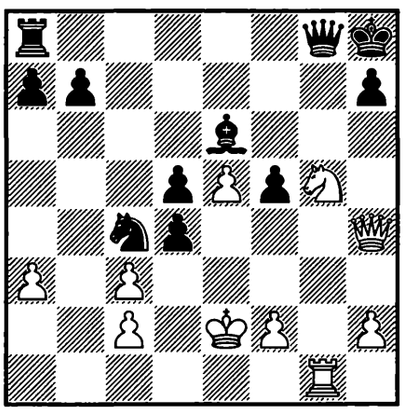

1. ? +–

725.
SVESHNIKOV –
YURTAEV
USSR 1990 — 49/370

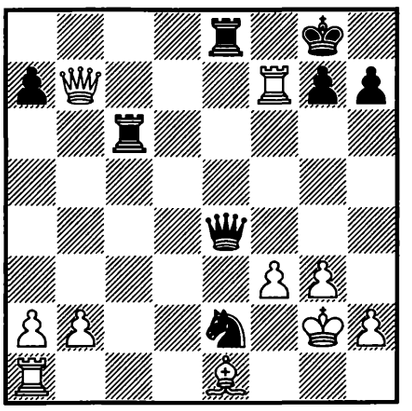

1... ? ∓

726.
CHERNIN –
EINGORN
Moscow 1990 — 49/564

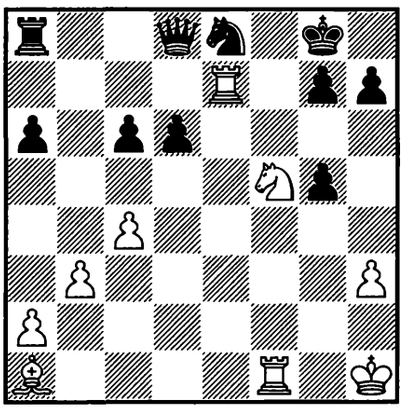

1. ? +–

727.
EPISHIN –
LAU
Linz 1990 — 49/(583)

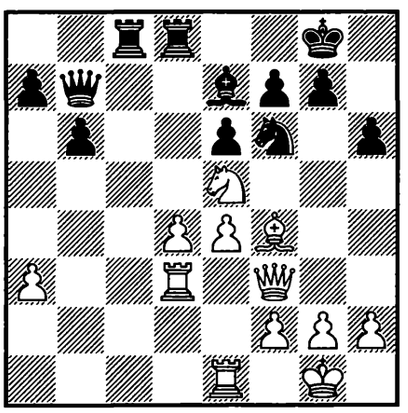

1. ? +–

728.
G. ORLOV –
KARPMAN
Minsk 1990 — 49/625

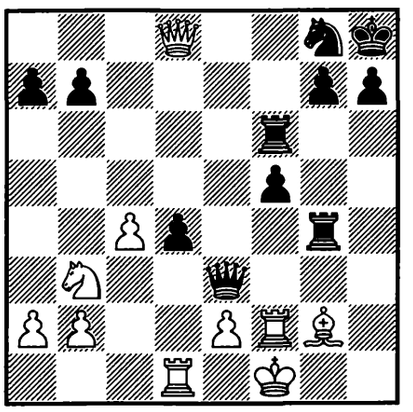

1... ? ∓

729.
GULKO –
SPEELMAN
Hastings 1989/90 — 49/725

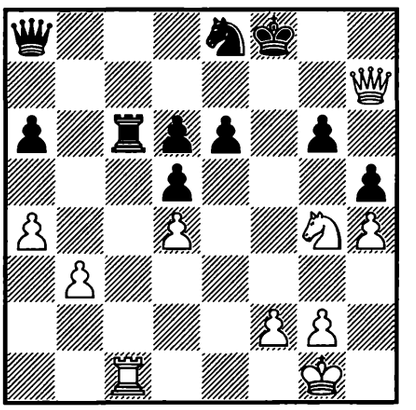

1. ? +–

730.
KOŽUL –
DAMLJANOVIĆ
Sarajevo (m/3) 1990 — 49/729

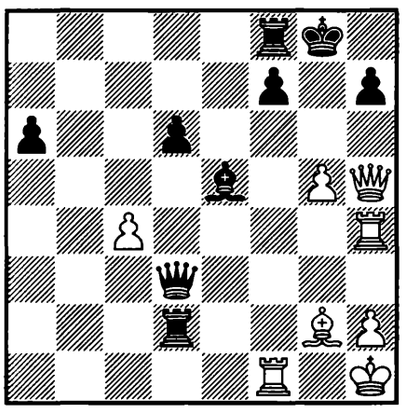

1. ? +–

731.
BAREEV –
KUPREICHIK
USSR 1990 — 49c/2

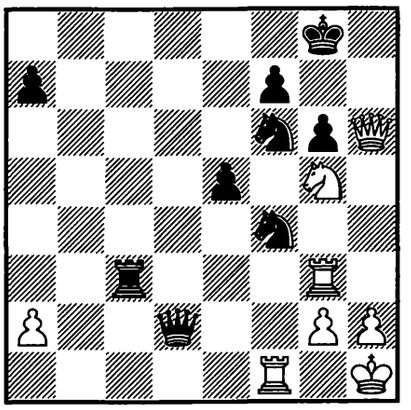

1. ? +–

732.
JU. ARMAS –
GARCÍA PALERMO
Deutschland 1990 — 49c/3

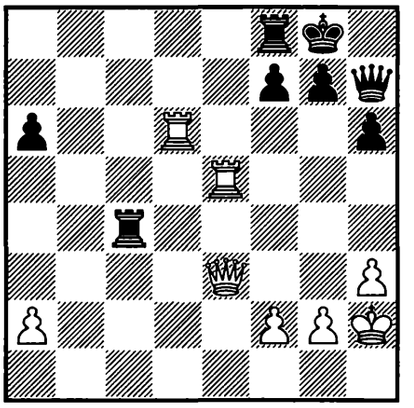

1. ? +–

733.
LAU –
SMAGIN
Berlin 1990 — 49c/4

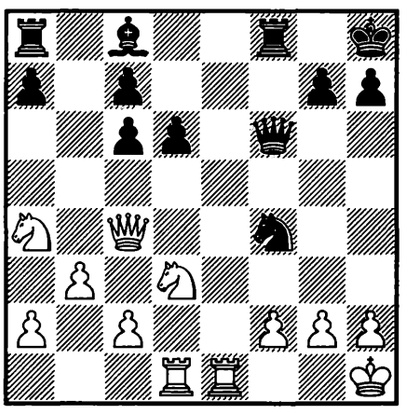

1... ? –+

734.
PIRROT –
HERTNECK
BRD 1989 — 49c/12

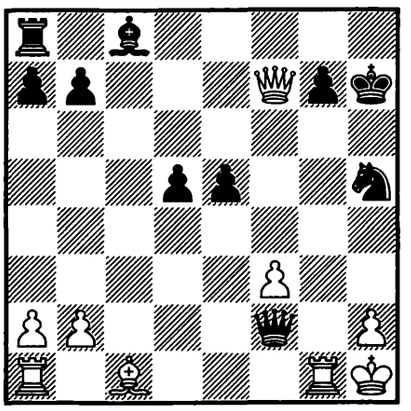

1... ? –+

735.
DEDES –
G. MAKROPOULOS
Greece (ch) 1990 — 49c/22

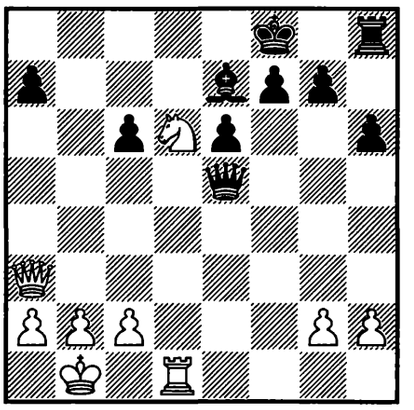

1. ? +–

736.
LIEBOWITZ –
FLEETWOOD
corr. 1989/90 — 50/65

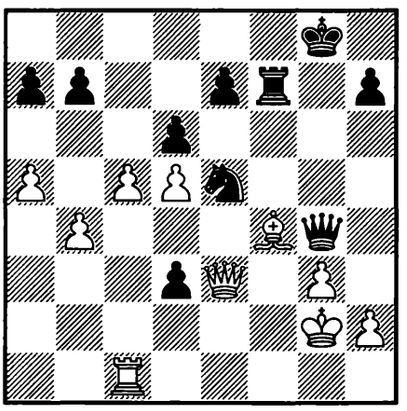

1... ? –+

737.
MOTWANI –
IVANCHUK*
Novi Sad (ol) 1990 — 50/136

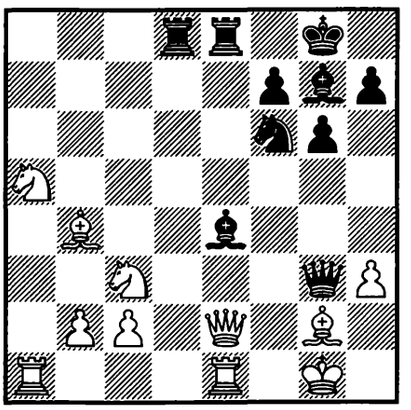

1... ? –+

738.
ABRAMOVIĆ –
FISHBEIN
New York 1990 — 50/184

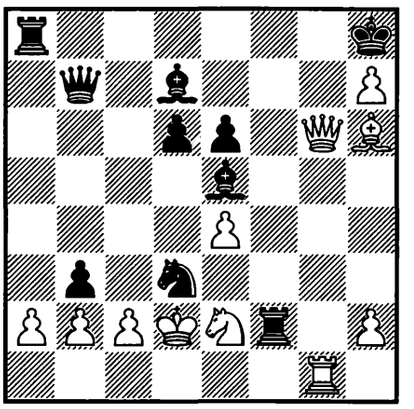

1... ? –+

739.
NUNN –
ŞUBĂ
London 1990 — 50/(252)

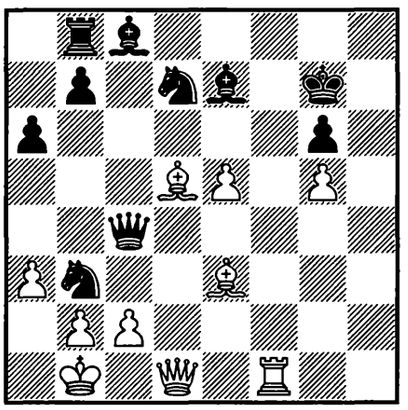

1... ? −+

740.
A. IVANOV –
GAVRIKOV
Biel 1990 — 50/253

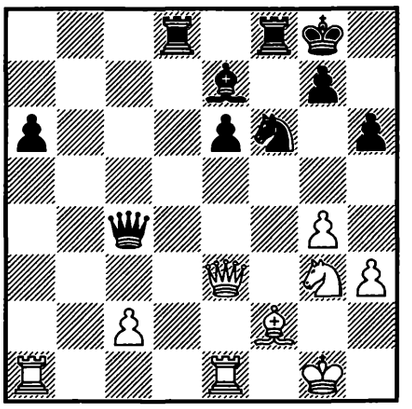

1... ? −+

741.
AFEK –
PSAKHIS
Israel 1990 — 50/295

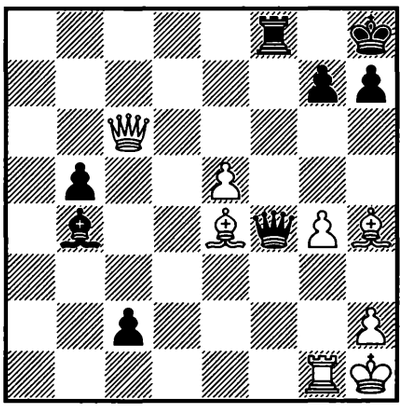

1... ? −+

742.
ML. ZELIĆ –
KALANJ
Šibenik 1990 — 50/(314)

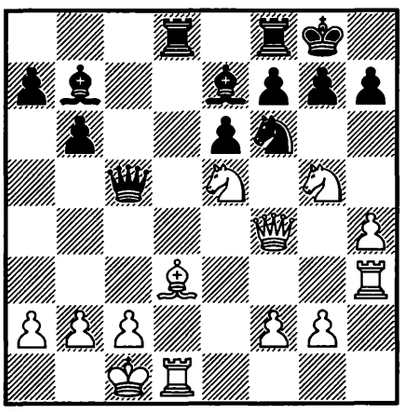

1. ? +−

743.
GAGARIN –
MALJUTIN
Moscow 1990 — 50/415

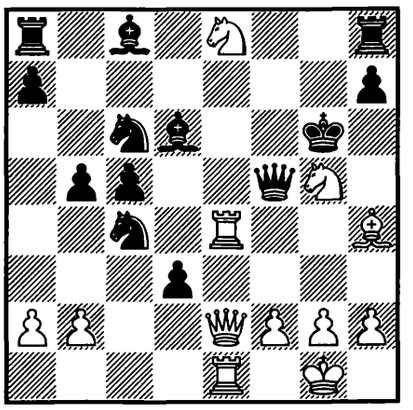

1. ? +−

744.
SARNO –
LIN TA
Novi Sad (ol) 1990 — 50/416

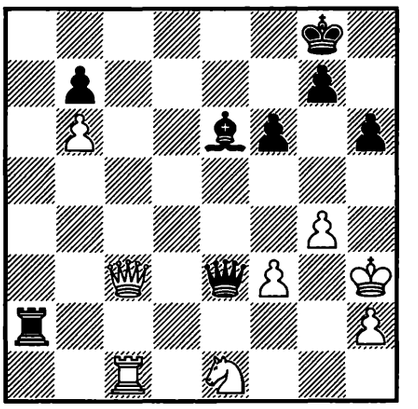

1... ? −+

745.
MARKAUSS –
V. KHARLAMOV
corr. 1988/90 — 50/597

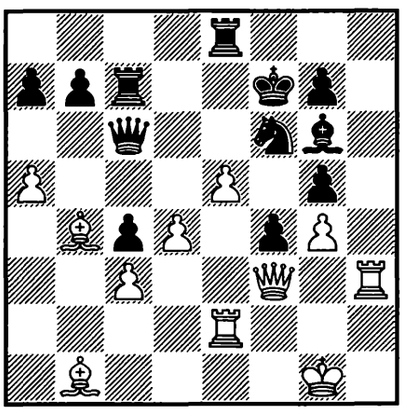

1. ? +−

746.
ANDERSSON –
KAMSKY
Tilburg 1990 — 50/598

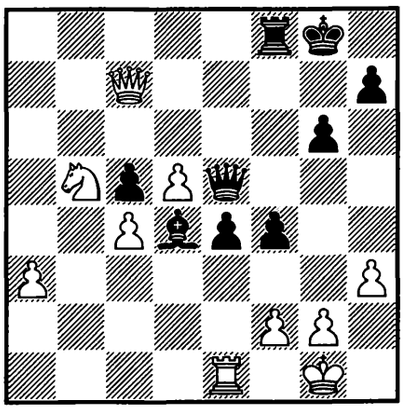

1... ? −+

747.
KARPMAN –
ARTUR FROLOV
USSR 1990 — 50/664

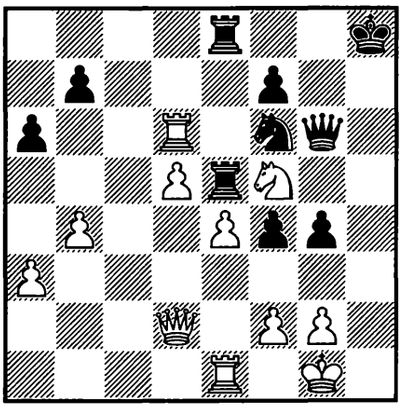

1... ? −+

748.
C. JUÁREZ FLORES –
LPUTIAN
Manila (izt) 1990 — 50c/5

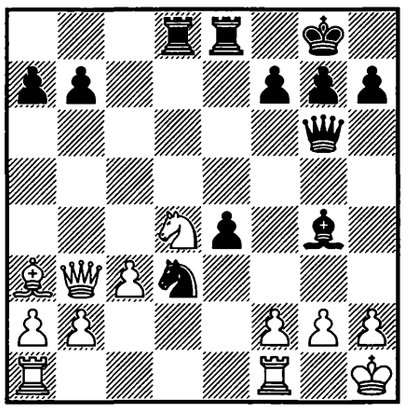

1... ? −+

749.
AARLAND –
SHIROV
Gausdal 1990 — 50c/7

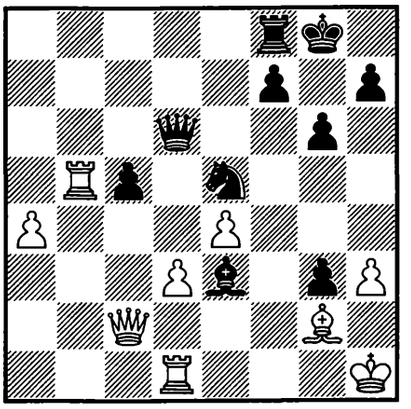

1... ? −+

750.
OSLOUKHOV –
NEDOBORA
USSR 1990 — 50c/8

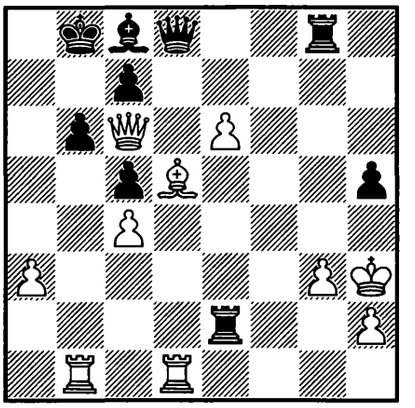

1... ? −+

751.
P. MEISTER –
BRYNELL
London 1990 — 50c/9

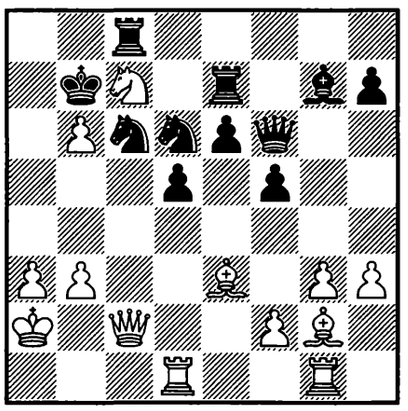

1... ? −+

752.
V. VOLOSHIN –
SAVCHENKO
Balassagyarmat 1990
— 50c/13

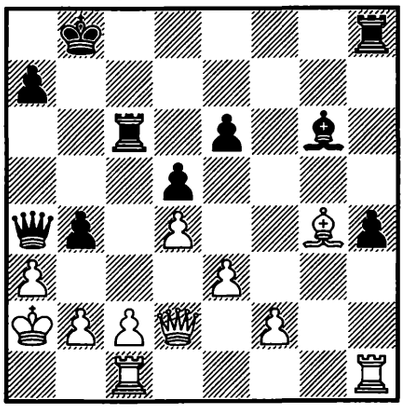

1... ? −+

753.
AM. RODRÍGUEZ –
PARAMOS DOMÍNGUEZ
Cambados 1990 — 50c/22

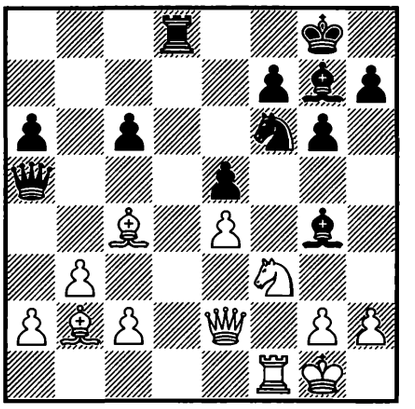

1. ? +−

754.
DREEV –
WEDBERG
New York 1991 — 51/79

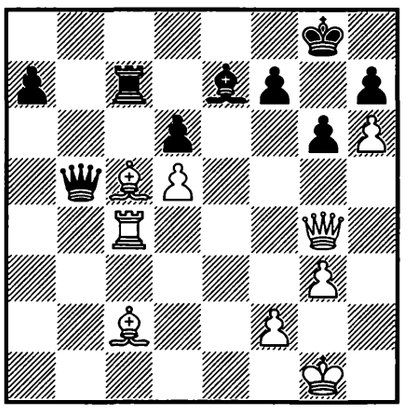

1. ? +−

755.
KHALIFMAN –
SEIRAWAN
Wijk aan Zee 1991 — 51/138

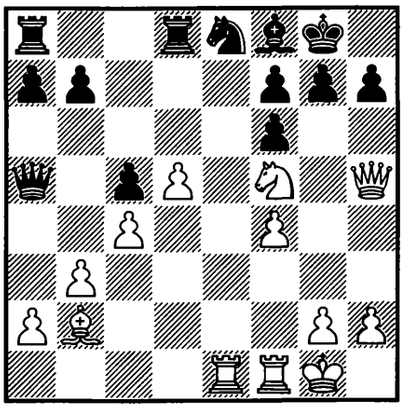

1. ? +−

756.
SUETIN –
SHERBAKOV
Warszawa 1991 — 51/153

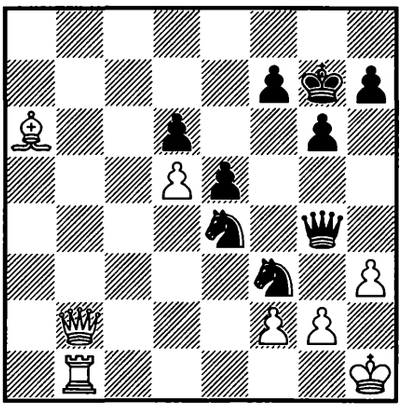

1... ? −+

757.
ERMENKOV – ARKHIPOV
Miskolc/Tapolca 1990
– 51/266

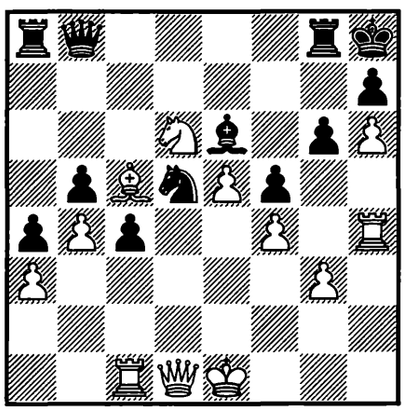

1. ? +–

758.
KAMSKY –
LAUTIER
New York 1991 – 51/273

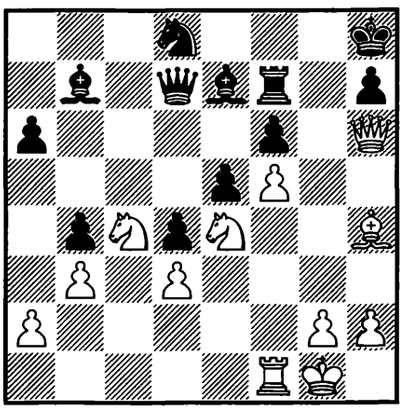

1. ? +–

759.
ADAMS –
I. SOKOLOV
Wijk aan Zee 1991 – 51/348

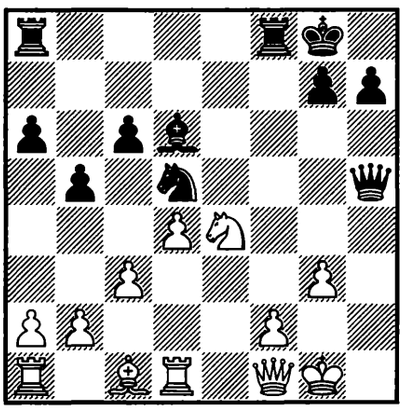

1... ? –+

760.
SHERBAKOV –
MAGOMEDOV
Chelyabinsk 1990 – 51/405

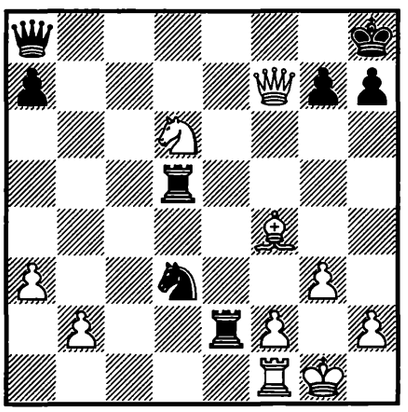

1. ? +–

761.
LARSEN –
J. KRISTIANSEN
Danmark (ch) 1991 – 51c/1

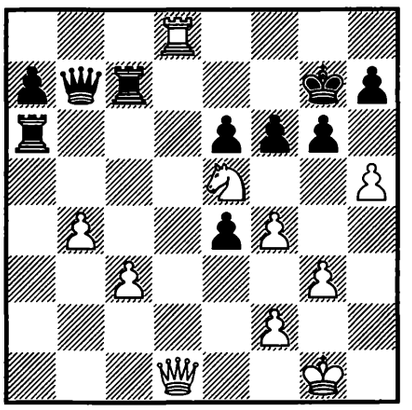

1. ? +–

762.
D. ĐUROVIĆ –
ENGQVIST
Titograd 1991 – 51c/5

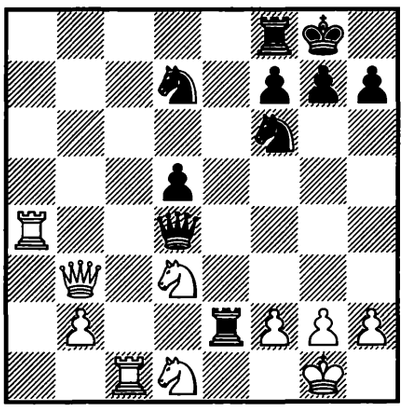

1... ? –+

763.
AKOPIAN –
STAMBULIAN
USSR 1991 – 52/50

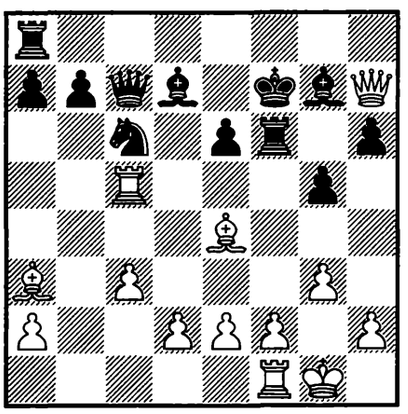

1. ? +–

764.
DVOIRYS –
GY. FEHÉR
Budapest 1991 – 52/197

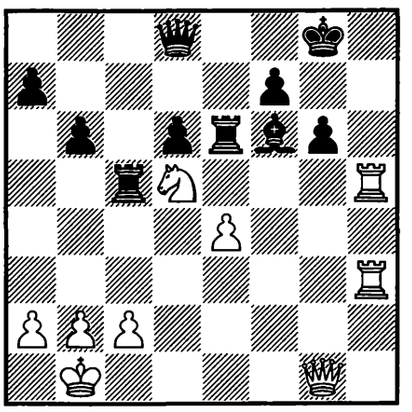

1. ? +–

765.
PLOHOJ –
M. BLOKH*
corr. 1989/91 – 52/212

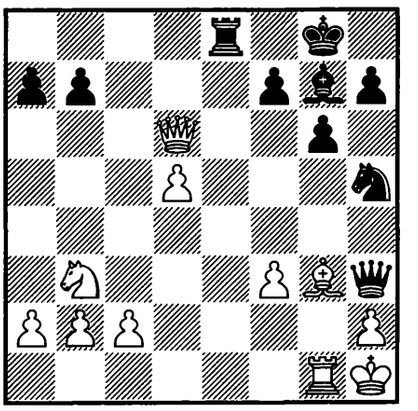

1... ? +–

766.
SCHACHTER –
L. PANTALEONI
corr. 1989/90 — 52/357

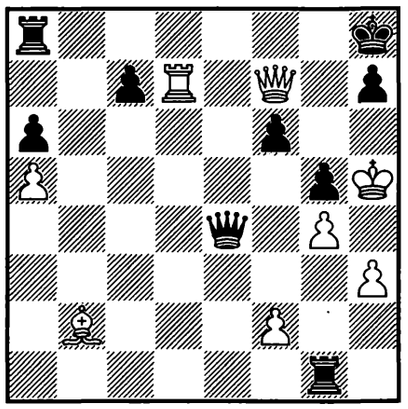

1... ? −+

767.
A. IVANOV –
DAVIES
London 1991 — 52/361

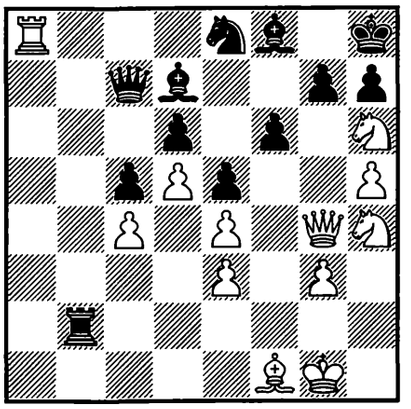

1. ? +−

768.
EPISHIN –
EHLVEST
Terrassa 1991 — 52/535

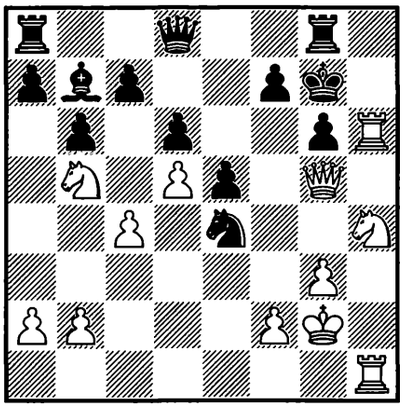

1. ? +−

769.
HARDICSAY –
DUMITRACHE
Cappelle la Grande 1991
— 52c/5

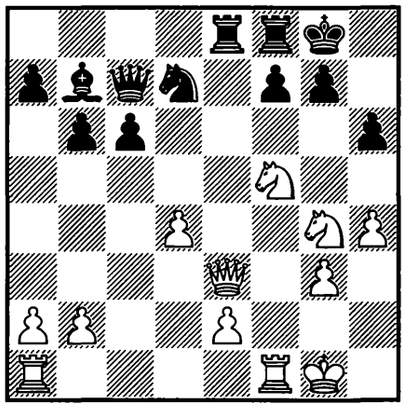

1. ? +−

770.
HICKL –
NEMET
Chiasso 1991 — 52c/11

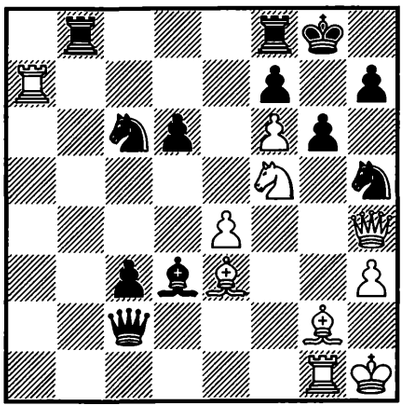

1. ? +−

771.
FORINTOS –
ABATINO
Amantea 1991 — 52c/23

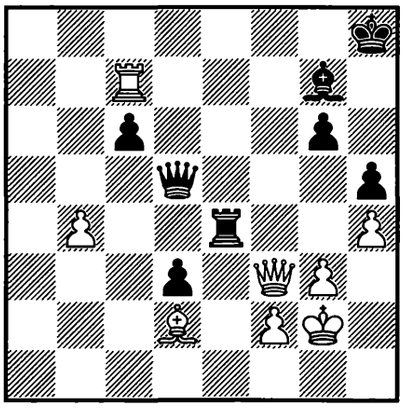

1. ? +−

772.
SVESHNIKOV –
SHERBAKOV
USSR (ch) 1991 — 53/155

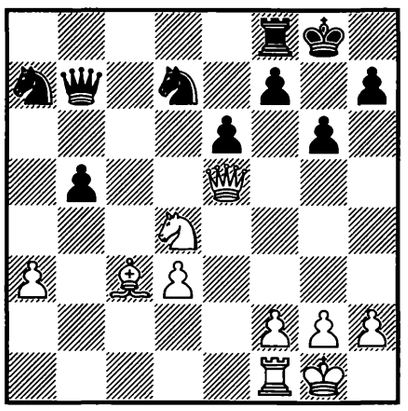

1. ? +−

773.
KRANZL –
BLATNÝ
Wien 1991 — 53/294

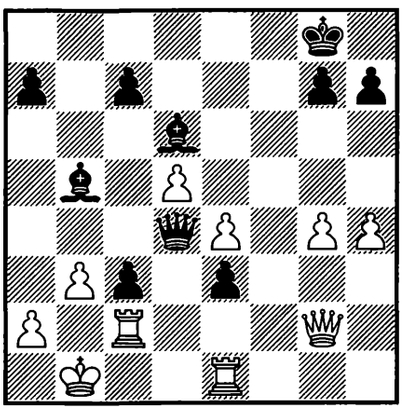

1... ? −+

774.
WATSON –
P. LITTLEWOOD
London 1991 — 53/343

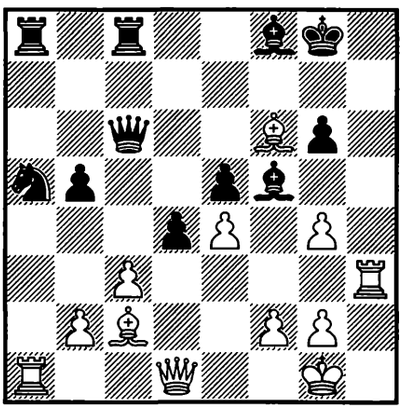

1. ? +−

775.
SHNEIDER –
I. IBRAGIMOV
USSR 1991 — 53/373

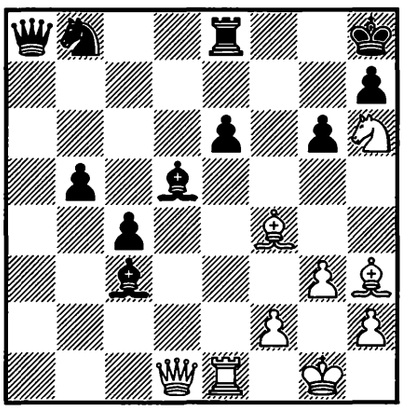

1. ? +–

776.
J. SRIDHAR –
D. PRASAD
Palani 1991 — 53c/2

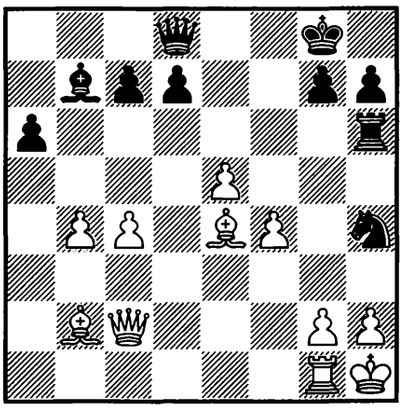

1... ? –+

777.
DANIELIAN –
BORISOV
Brno 1991 — 53c/17

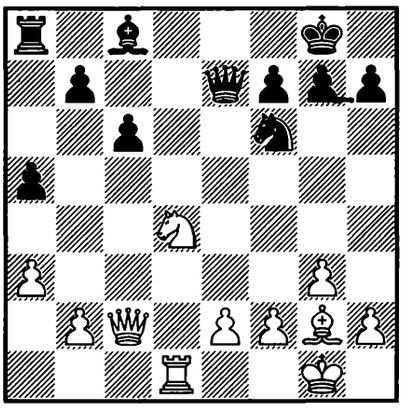

1. ? +–

778.
ROZENTALIS –
ULIBIN
Gdyńia 1991 — 53c/25

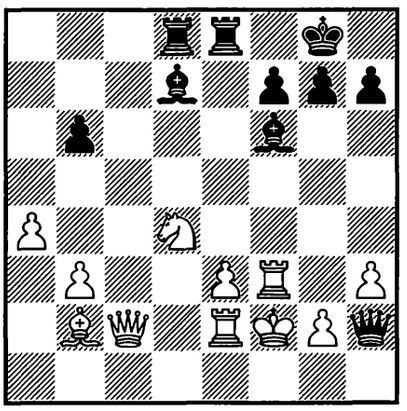

1. ? +–

779.
S. KISELEV –
AGREST
Katowice 1992 — 54/94

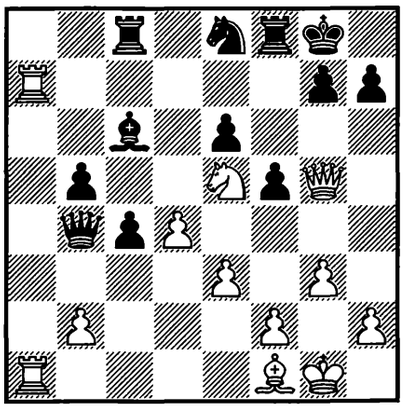

1. ? +–

780.
DELEKTA – GELLER
Cappelle la Grande 1992
— 54c/10

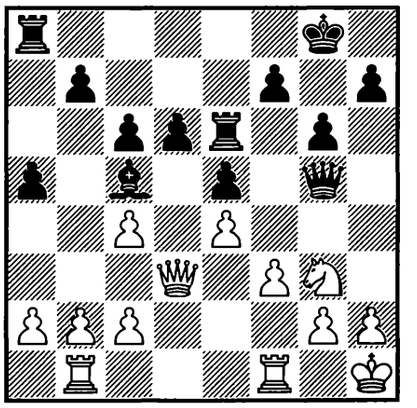

1... ? –+

781.
AND. TZERMIADIANOS –
KEŅGIS
Komotini 1992 — 55/118

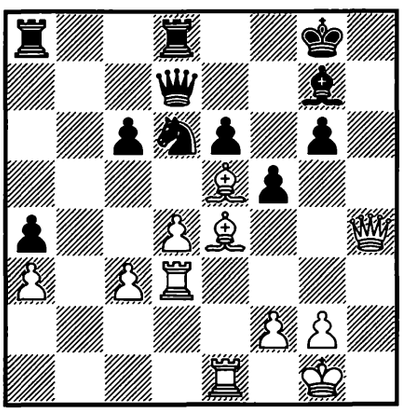

1. ? +–

782.
TUKMAKOV –
BABURIN
Helsinki 1992 — 55/374

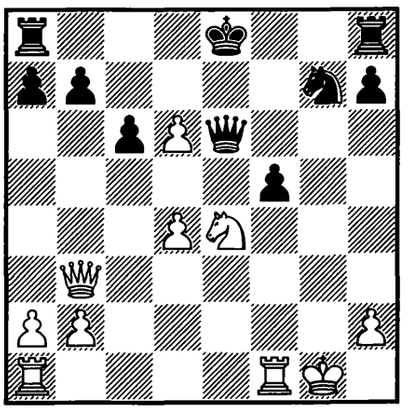

1. ? +–

783.
KARPOV –
SHIROV
Biel 1992 — 55/436

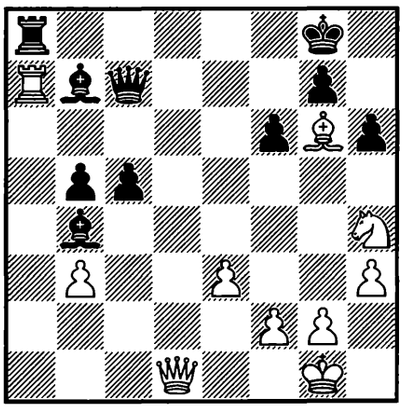

1. ? +–

784.
GY. HORVÁTH – KUPREICHIK
Cattolica 1992 — 55/580

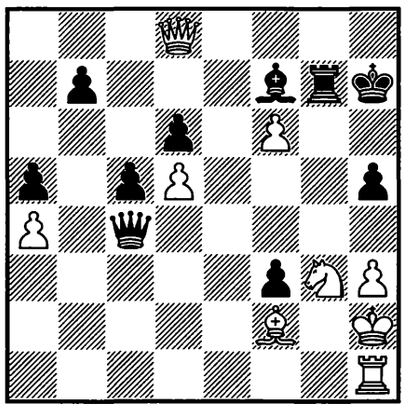

1... ? −+

785.
T. PAUNOVIĆ – KUPREICHIK
Jugoslavija 1992 — 55/583

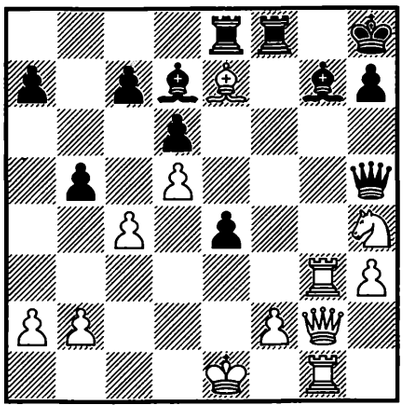

1... ? −+

786.
MARTHINSEN – DENKER
USA 1992 — 55/603

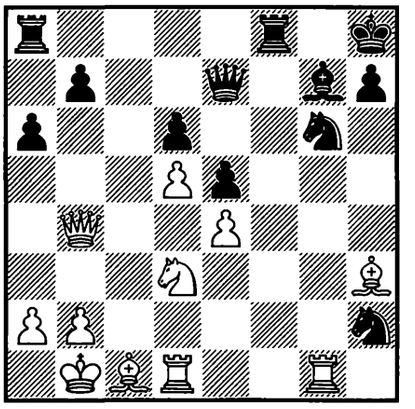

1. ? +−

787.
KOUTSIN – ARDELEANU
Polska 1992 — 55/643

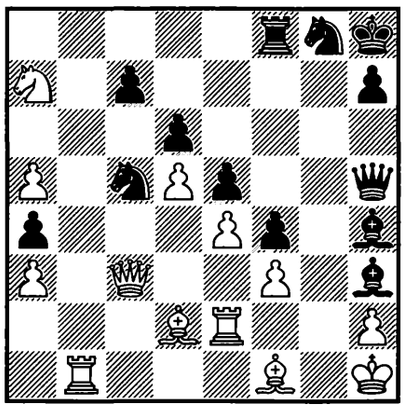

1... ? −+

788.
M. ARKHANGELSKY – I. NOVIKOV
Berlin 1992 — 55c/1

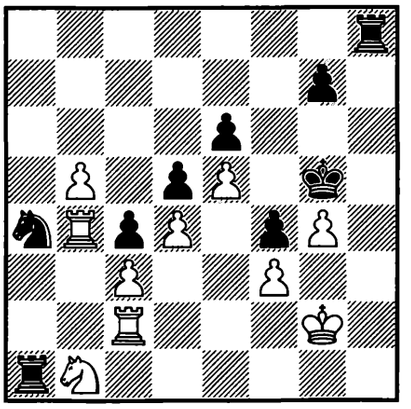

1... ? −+

789.
LIANG JINRONG – WANG ZILI
Beijing 1992 — 55c/4

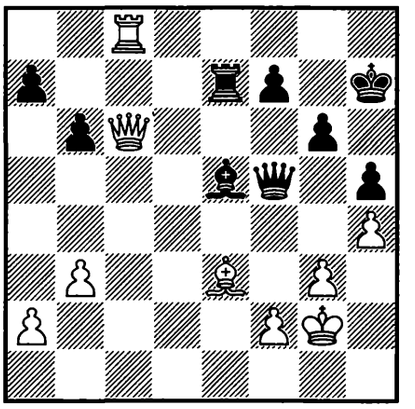

1... ? −+

790.
BILOKHA – MIKHALCHISHIN
Lviv 1992 — 55c/7

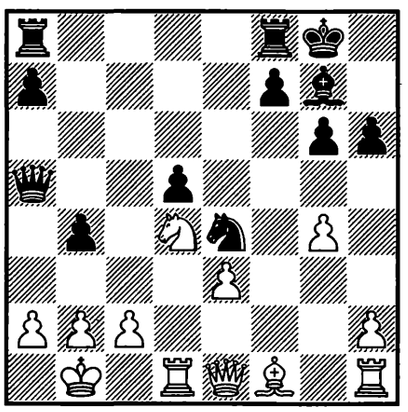

1... ? −+

791.
SAVCHENKO – SMAGIN
Moscow 1992 — 55c/11

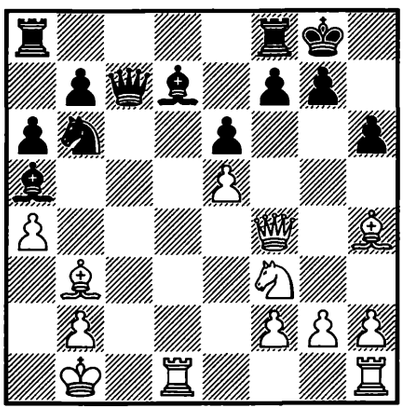

1. ? +−

792.
KAIDANOV – I. IBRAGIMOV
Philadelphia 1992 — 55c/22

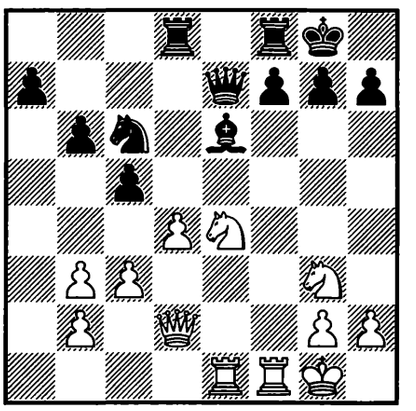

1. ? +−

793.
G. WIJESURIJA –
AL-MODIAHKI
Manila (ol) 1992 — 55c/33

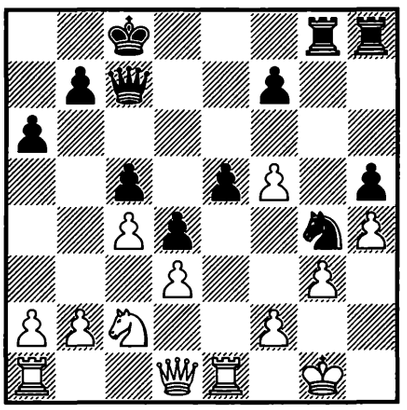

1... ? −+

794.
J. POLGÁR –
BAREEV
Hastings 1992/93 — 56/301

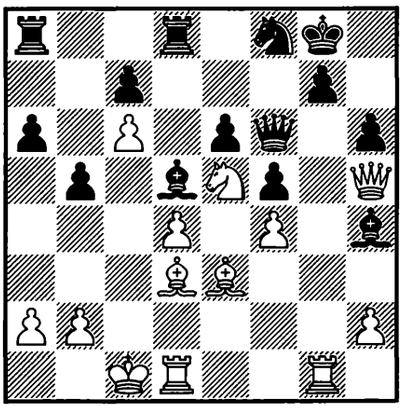

1. ? +−

795.
BRUNNER –
HERTNECK
Deutschland 1992 — 56c/7

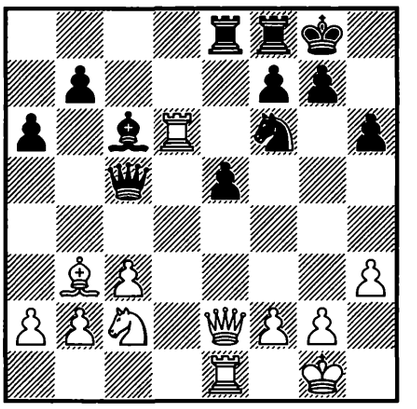

1. ? +−

796.
GRAUDIŅŠ –
I. KARKLIŅŠ
Latvija 1992 — 56c/8

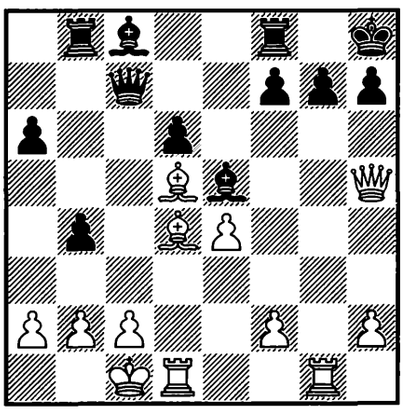

1. ? +−

797.
ALBURT –
VIGORITO
New York 1993 — 57/55

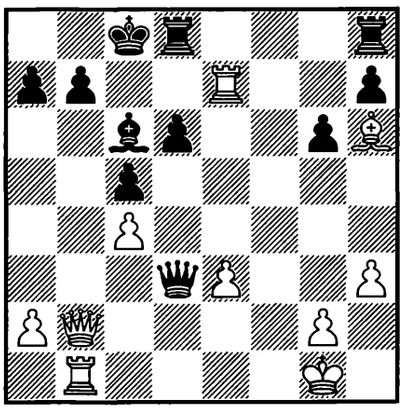

1. ? +−

798.
NISHIMURA –
K. MOHD
Jakarta 1993 — 57/67

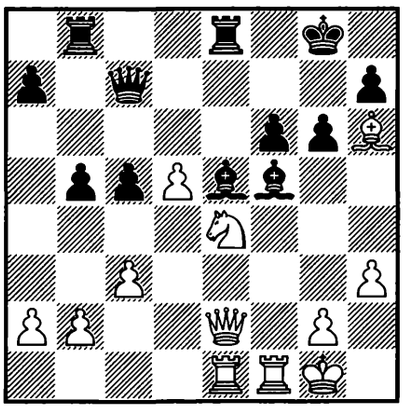

1. ? +−

799.
MILES –
SUMMERSCALE
Dublin 1993 — 57/(431)

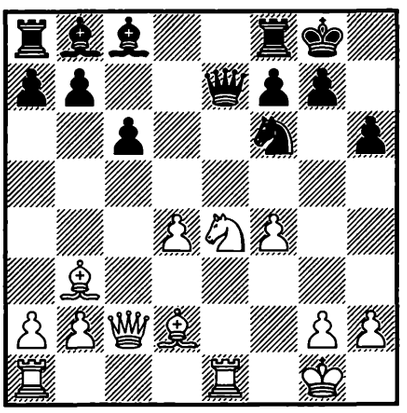

1. ? +−

800.
MESHJERINA –
UMANSKAYA
Russia 1992 — 57c/15

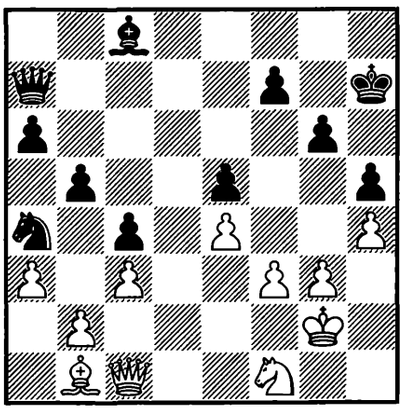

1... ? −+

801.
McCAMON – B. CARLIER
Cappelle la Grande 1993
— 57c/18

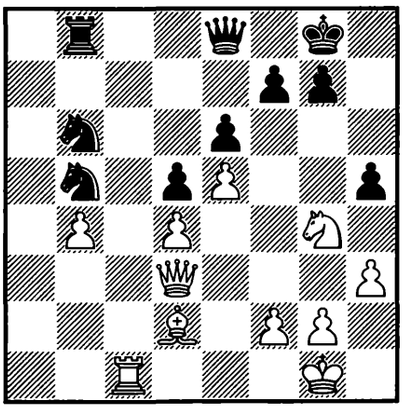

1. ? +−

802.
G. FAHNENSCHMIDT – ŠTOHL
Deutschland 1993 — 57c/24

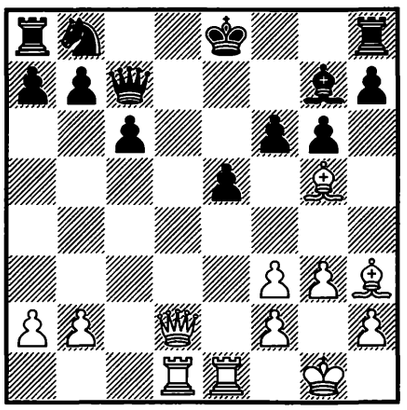

1. ? +–

803.
RABIEGA – G. GIORGADZE
Cuxhaven 1993 — 57c/27

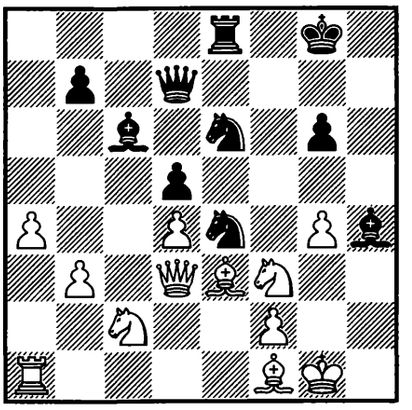

1... ? –+

804.
SMIRIN – ALTERMAN
Israel 1993 — 58/48

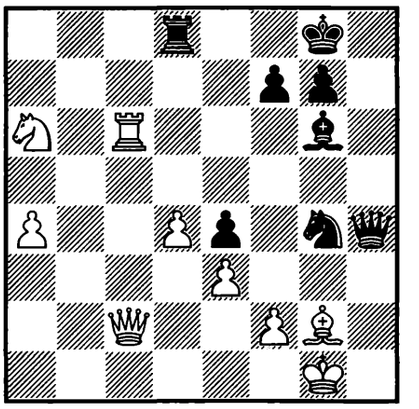

1... ? –+

805.
GIL CAPAPE – ANDREW MARTIN
Madrid 1993 — 58/103

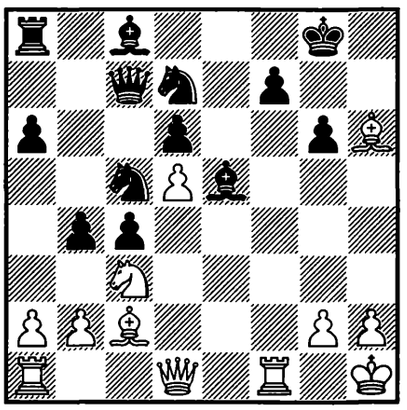

1. ? +–

806.
MEIJERS – DJURHUUS
Biel 1993 — 58/119

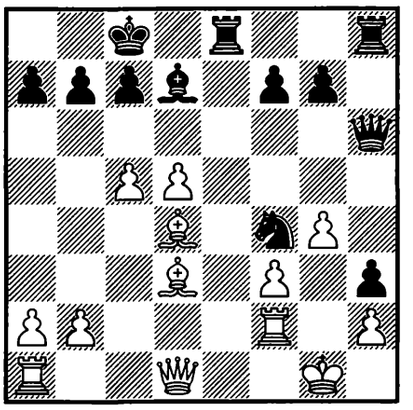

1. ? +–

807.
J. POLGÁR – ROGERS
Biel (izt) 1993 — 58/174

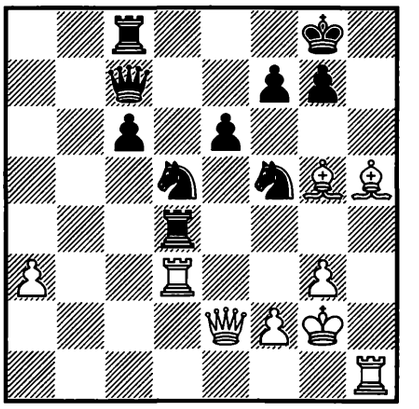

1. ? +–

808.
SMYSLOV – C. HANSEN
Biel (izt) 1993 — 58/218

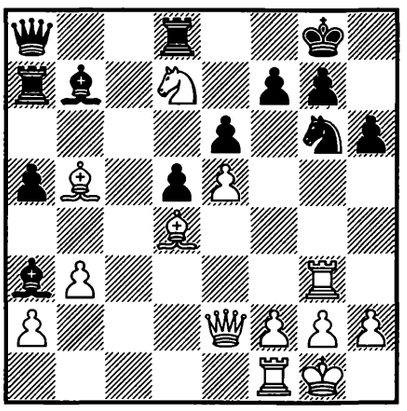

1. ? +–

809.
VIDONIAK – FLUERAŞU
România 1993 — 58c/15

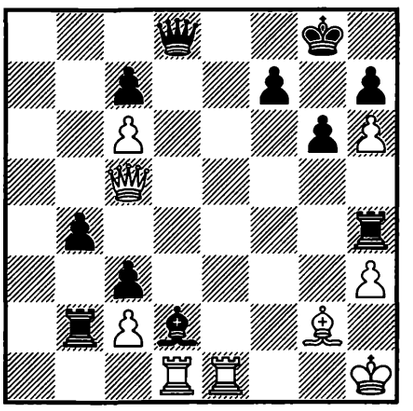

1. ? +–

810.
YUDASIN – KRAMNIK
Wijk aan Zee (m/1) 1994 — 59/192

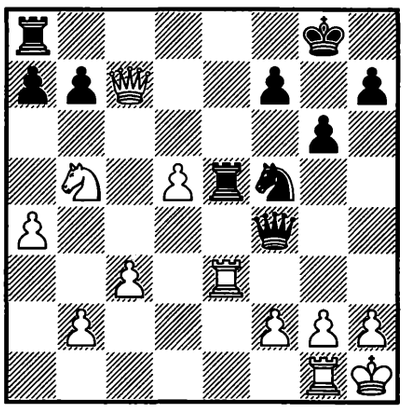

1... ? –+

811.
OLL –
HODGSON
Groningen 1993 — 59/234

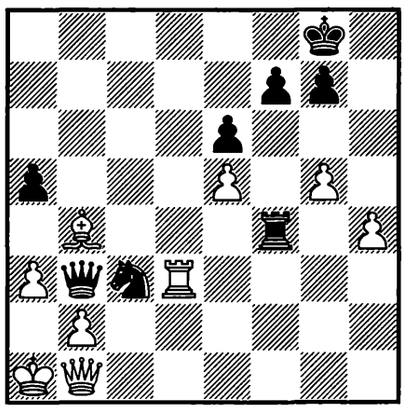

1... ? −+

812.
HJARTARSON –
G. GIORGADZE
Tilburg 1993 — 59/351

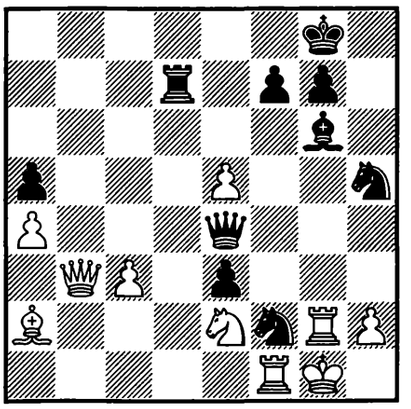

1... ? −+

813.
ÁRNASON –
STURUA
Katerini 1993 — 59/377

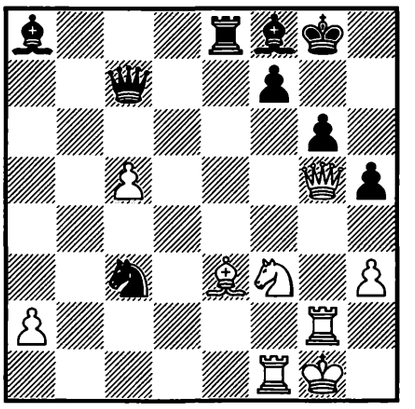

1... ? −+

814.
ALTERMAN –
CHERNIN
Groningen 1993 — 59/485

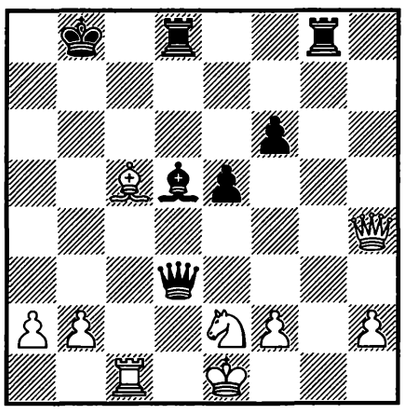

1... ? +−

815.
RUBAN –
J. POLGÁR
Groningen 1993 — 59/605

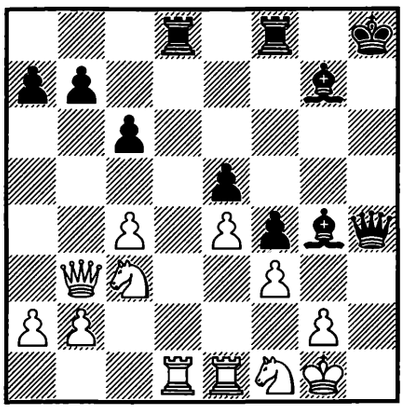

1... ? −+

816.
GULIEV –
BOLOGAN
Ostrava 1993 — 59/612

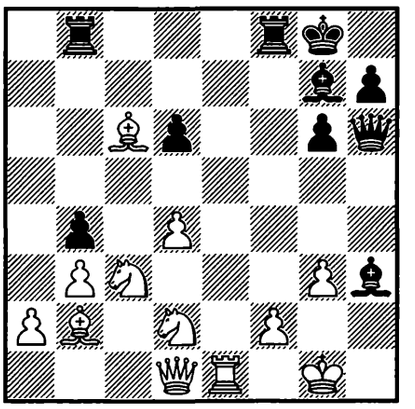

1... ? −+

817.
ALEX. ZAKHAROV –
KAYUMOV
Pavlodar 1993 — 59c/8

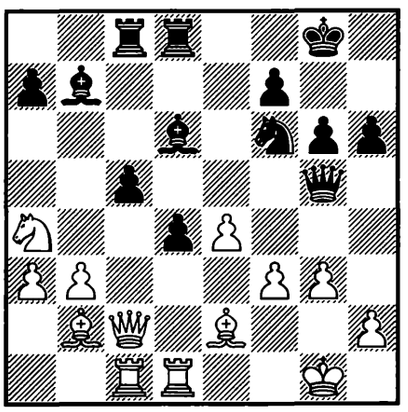

1... ? −+

818.
Y. VESELOVSKY –
SAVON
Russia 1993 — 59c/15

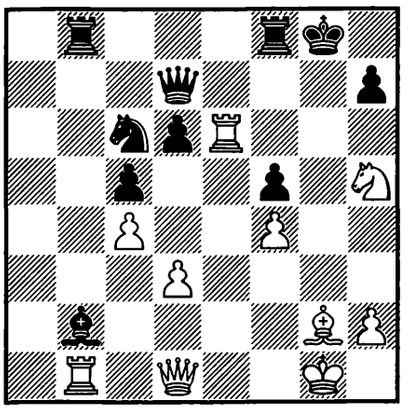

1. ? +−

819.
VIDONIAK –
AR. DRAGOMIRESCU
Bucureşti 1993 — 59c/21

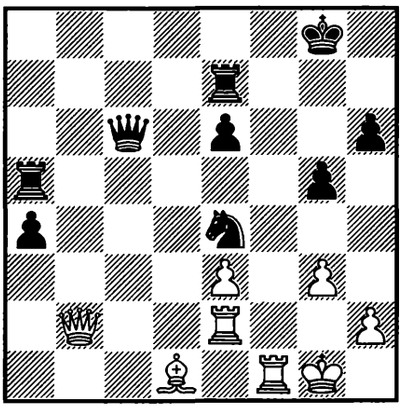

1. ? +−

820.
SAVKO –
BATAKOVS
Riga 1994 — 60/(235)

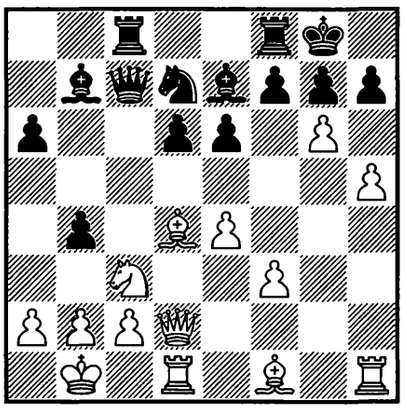

1. ? +–

821.
TOLNAI –
GYIMESI
Kecskemét 1993 — 60/331

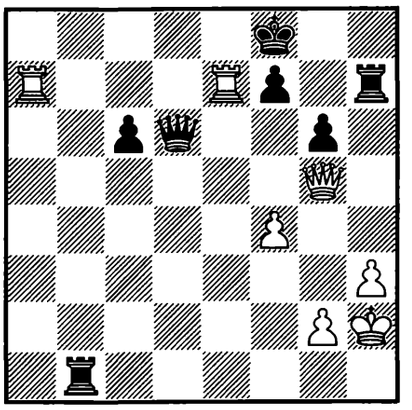

1... ? –+

822.
BRONZNIK –
P. ČECH
Praha 1993 — 60/391

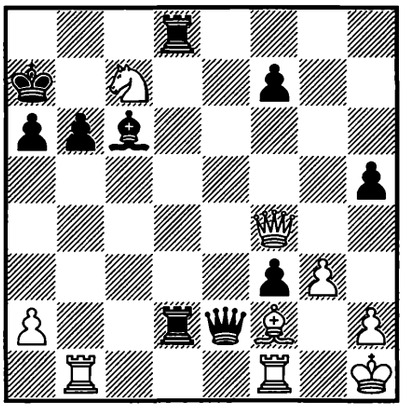

1... ? –+

823.
KARPOV –
MORÓVIC FERNÁNDEZ
Las Palmas (m/3) 1994
— 60/392

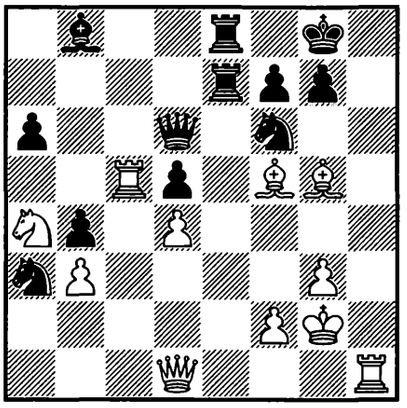

1. ? +–

824.
KASPAROV –
IVANCHUK
Linares 1994 — 60/420

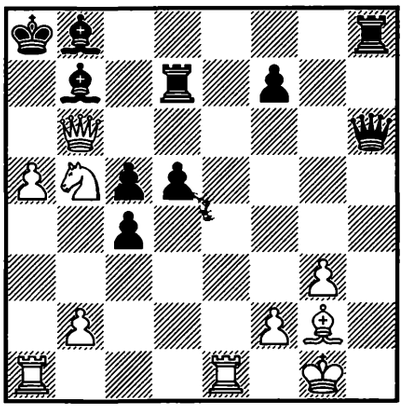

1. ? +–

825.
KRAMNIK – KASPAROV
Moscow (rapid) 1994
— 60/571

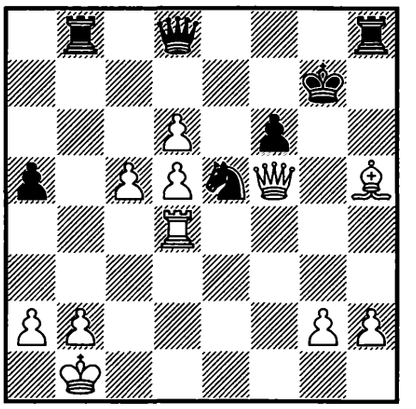

1. ? +–

826.
LENGYEL –
MIKHALEVSKI
Budapest 1993 — 60c/1

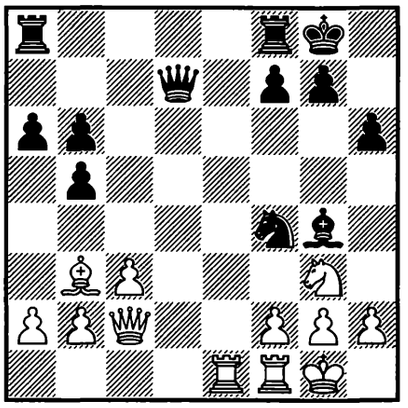

1... ? –+

827.
CRUZ-LIMA –
ANG. HERNÁNDEZ
Cuba 1994 — 60c/6

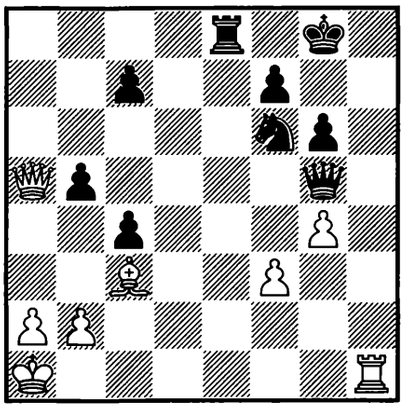

1. ? +–

828.
S. TERZIĆ – NURKIĆ
Bosna i Hercegovina 1994
— 60c/9

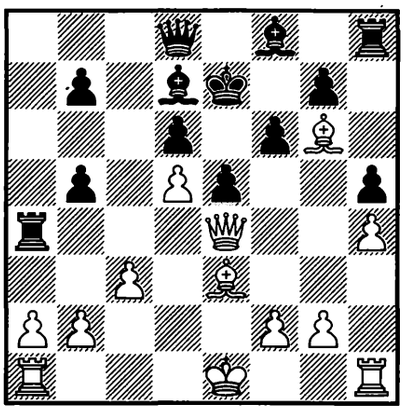

1. ? +–

829.
TODOROVIĆ –
Z. RUNIĆ
Jugoslavija 1994 — 60c/18

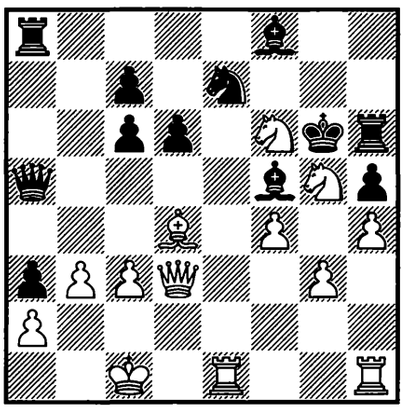

1. ? +–

830.
KOSIĆ – SR. CVETKOVIĆ
Banja Koviljača 1994
— 61/367

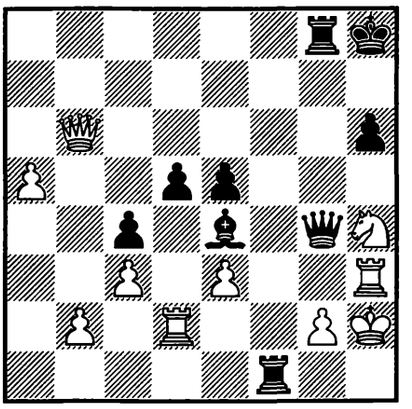

1... ? –+

831.
IZ. JELEN –
SUTOVSKY
Ljubljana 1994 — 61/665

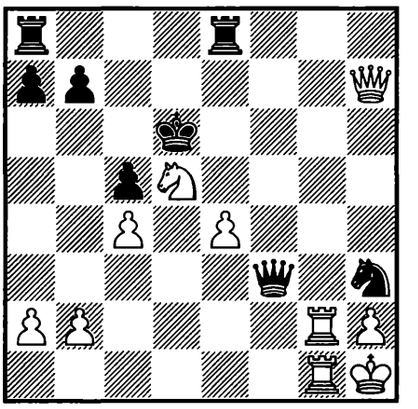

1. ? +–

832.
ARBAKOV –
MILOV
Bad Ragaz 1994 — 61c/1

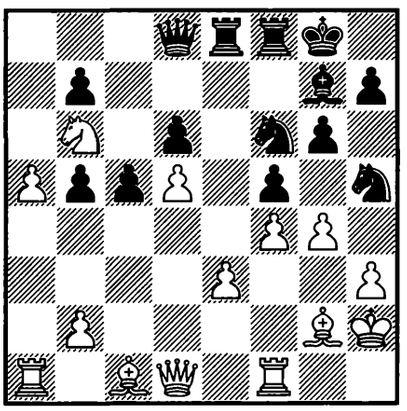

1... ? –+

833.
D. LIU –
SERPER
Jakarta 1994 — 61c/2

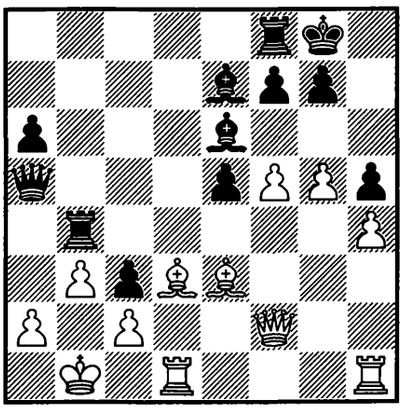

1... ? –+

834.
BRODSKY –
MAIWALD
Bucureşti 1994 — 61c/4

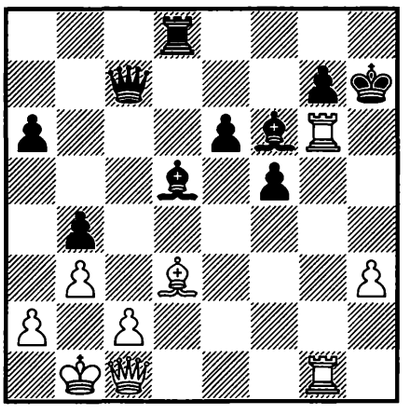

1. ? +–

835.
SHUTZMAN –
ARUN SHARMA
Philadelphia 1994 — 61c/6

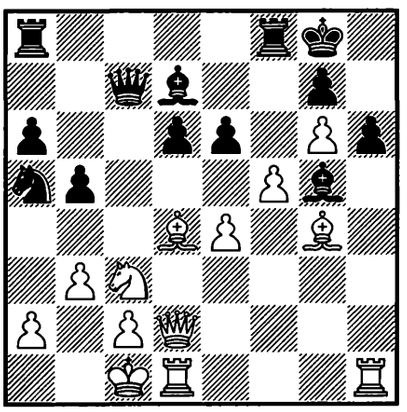

1. ? +–

836.
THIPSAY –
SHANTHARAM
India 1994 — 61c/7

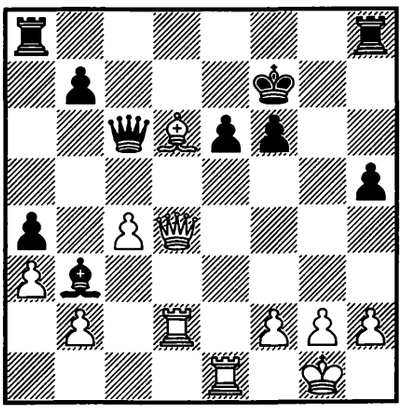

1. ? +–

837.
BRYNELL –
ALMÁSI
Malmö 1994 — 61c/10

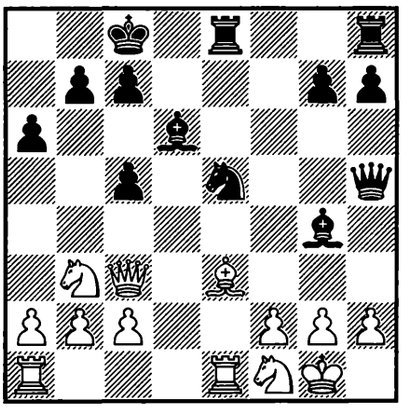

1... ? –+

838.
AU. DÍAZ –
PECORELLI GARCÍA
Cuba 1994 — 61c/15

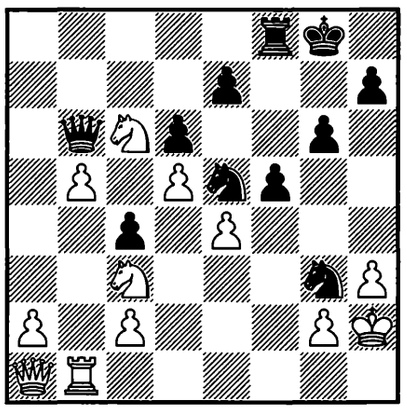

1... ? −+

839.
SHANTHARAM –
MURUGAN
India 1994 — 61c/16

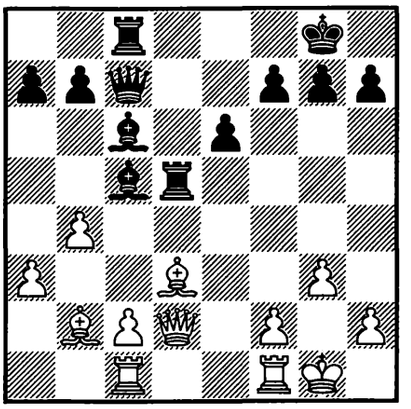

1... ? −+

840.
VRAGOTERIS –
RAJKOVIĆ
Iraklion 1994 — 61c/19

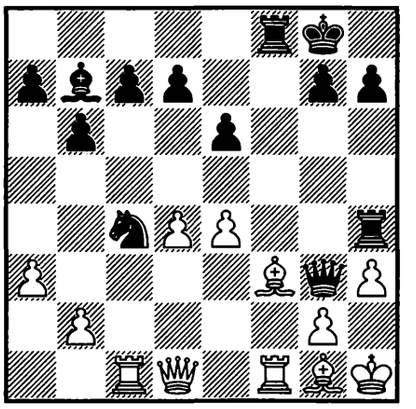

1... ? −+

841.
ALTERMAN –
REINDERMAN
Leeuwarden 1994 — 61c/22

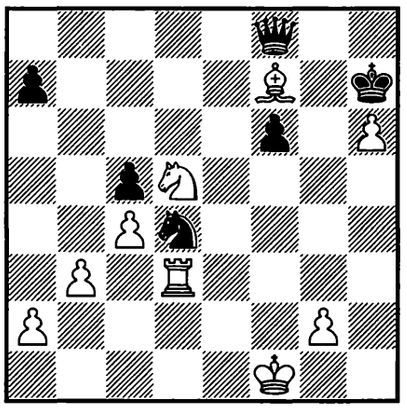

1. ? +−

842.
RUCKSCHLOSS –
VL. SERGEEV
Sala 1994 — 61c/27

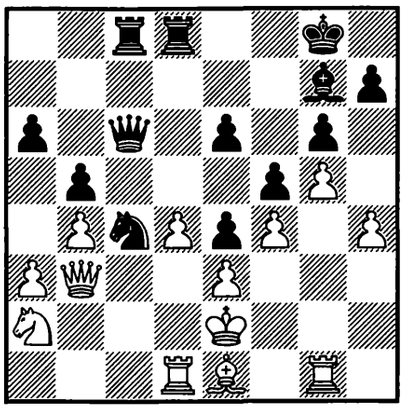

1... ? −+

843.
Z. MARTIĆ –
ŠULSKIS
Praha 1994 — 61c/35

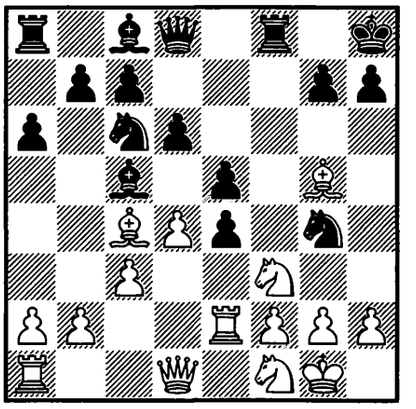

1... ? −+

844.
KASPAROV –
LAUTIER
Moscow (ol) 1994 — 62/171

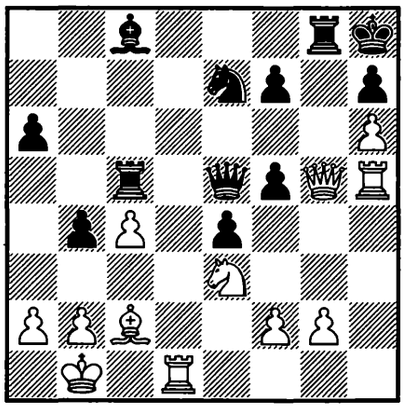

1. ? +−

845.
SHIROV –
J. POLGÁR
Buenos Aires 1994 — 62/201

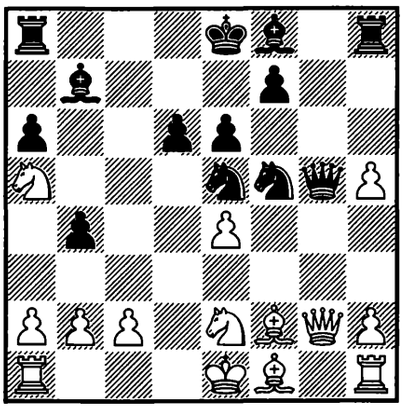

1... ? −+

846.
SANTO-ROMAN –
VAN DER WIEL
Moscow (ol) 1994 — 62/218

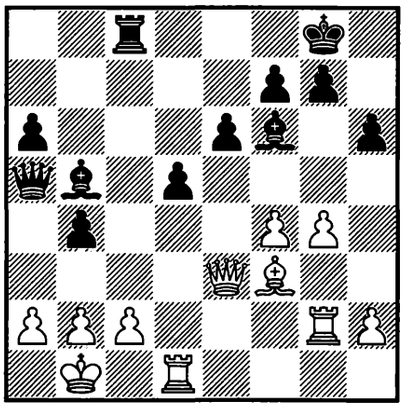

1... ? −+

847.
SHIROV –
IVANCHUK
Buenos Aires 1994 — 62/263

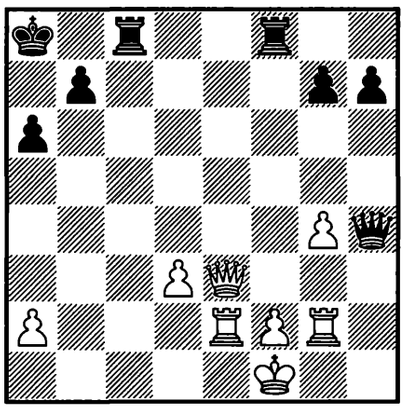

1... ? −+

848.
YUDASIN –
GLEK
Tilburg 1994 — 62/322

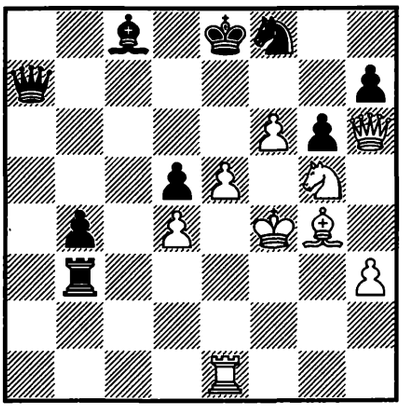

1. ? +−

849.
NISIPEANU –
FLOREAN
România 1995 — 62/324

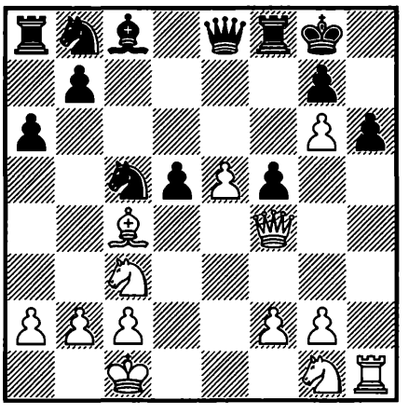

1. ? +−

850.
S. SALOV –
I. PEROV
corr. 1994 — 62/357

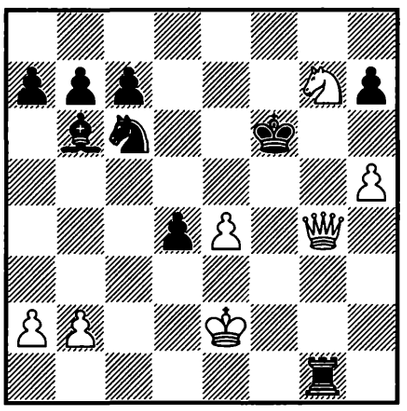

1. ? +−

851.
SMYSLOV –
MALANIUK
Kolkata 1995 — 62/362

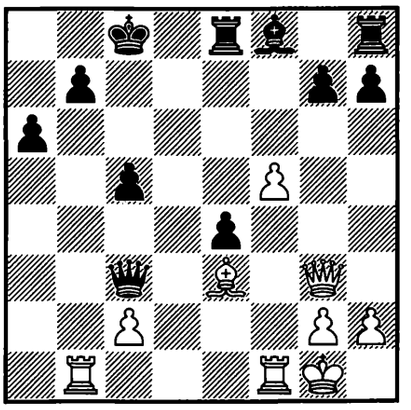

1. ? +−

852.
ALMÁSI –
I. SOKOLOV
Wijk aan Zee 1995 — 62/377

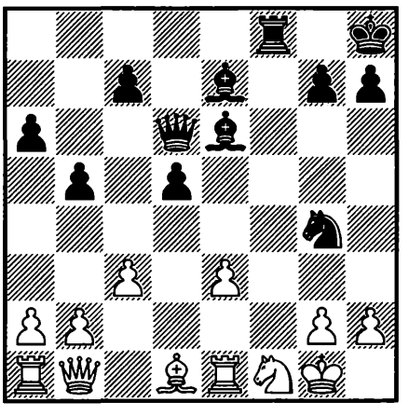

1... ? −+

853.
KRAMNIK –
KI. GEORGIEV
Moscow (ol) 1994 — 62/421

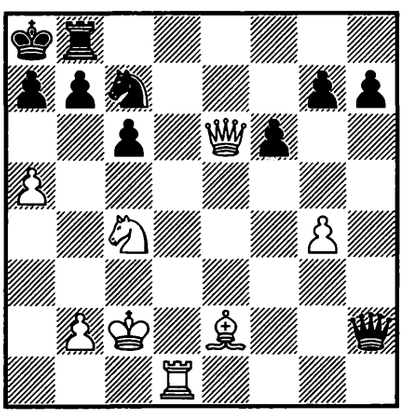

1. ? +−

854.
KHALIFMAN – SERPER
Saint Petersburg 1994
— 62/457

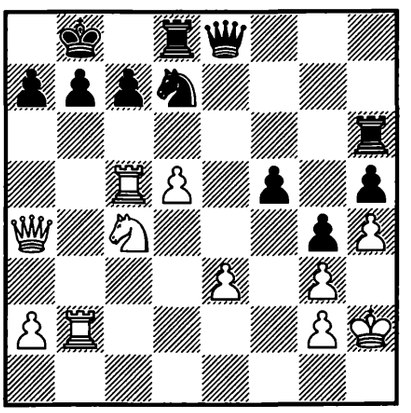

1. ? +−

855.
JUSSUPOW –
VAN WELY
Groningen 1994 — 62/467

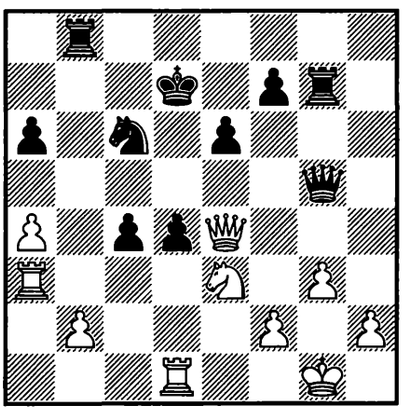

1. ? +−

856.
L. HANSEN –
TIMMAN
Moscow (ol) 1994 — 62/557

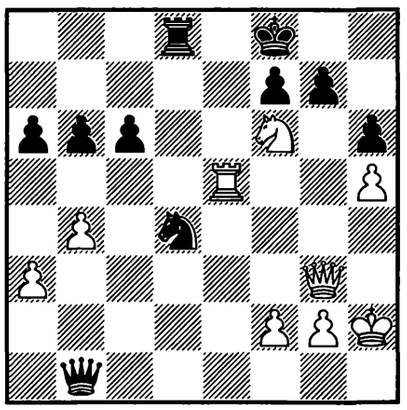

1. ? +–

857.
VA. SMIRNOV –
DYDYSHKO
Belarus (ch) 1994 — 62/613

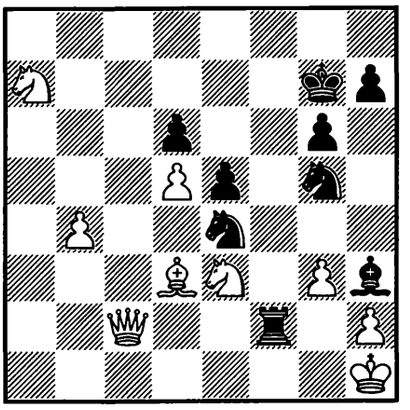

1... ? –+

858.
DANAILOV –
FORINTOS
Benasque 1994 — 62c/1

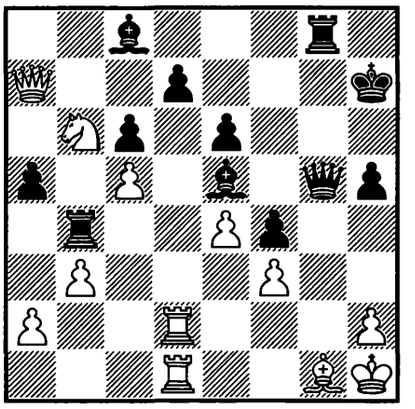

1... ? –+

859.
ASEEV –
NEVOSTRUJEV
Saint Petersburg 1994 — 62c/4

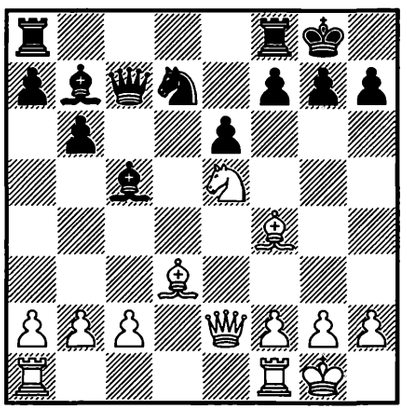

1. ? +–

860.
ALTERMAN –
LEV
Israel (ch) 1994 — 62c/5

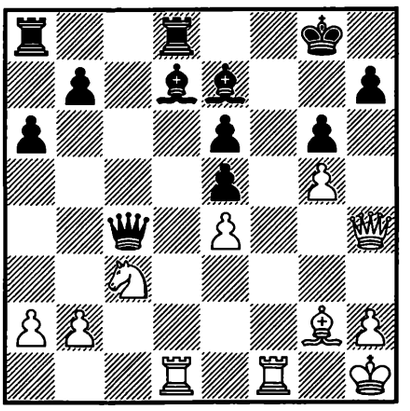

1. ? +–

861.
NATALUCCI –
GIAM. ROSSI
Milano 1994 — 62c/6

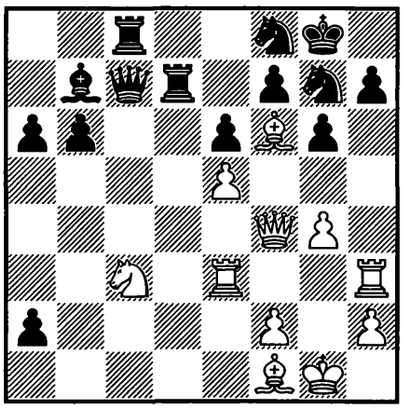

1. ? +–

862.
R. DÍAZ PÉREZ –
P. REYES
Camagüey 1994 — 62c/7

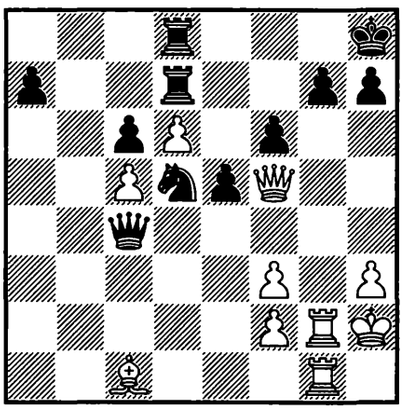

1. ? +–

863.
B. ITKIS –
POPOVIĆ
Jugoslavija 1994 — 62c/8

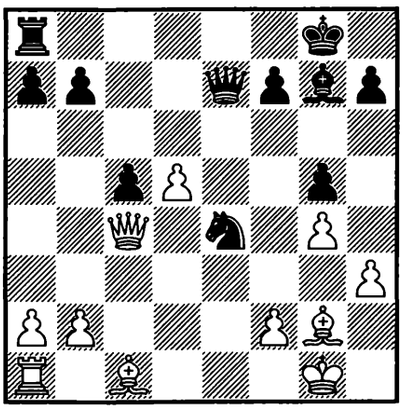

1... ? –+

864.
DRAGOMAREZKIJ –
KRIVOSHEY
Alushta 1994 — 62c/9

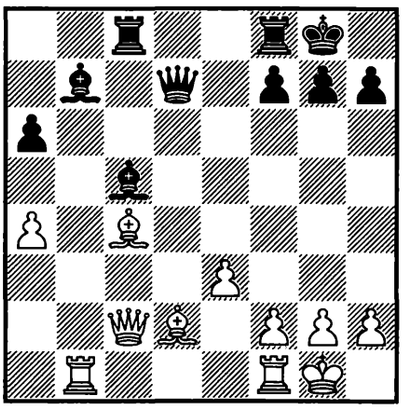

1... ? –+

865.
KASAPCHUK –
VAS. SEROV
corr. 1993/95 — 63/(207)

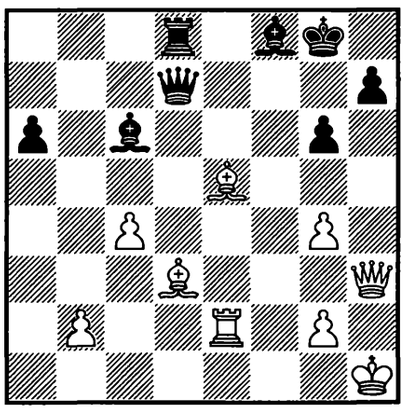

1. ? +–

866.
LEGKY –
TOTSKY
Russia 1995 — 63/249

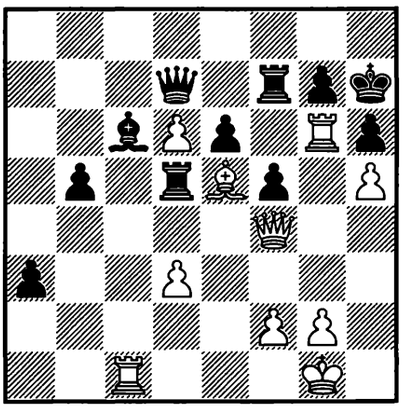

1. ? +–

867.
YERMOLINSKY –
MANION
Chicago 1995 — 63/507

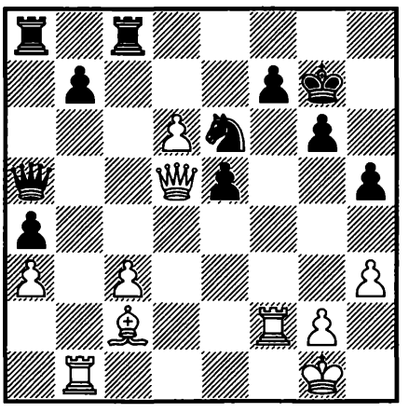

1. ? +–

868.
JA. TORRES –
J. SALES
USA 1994 — 63c/3

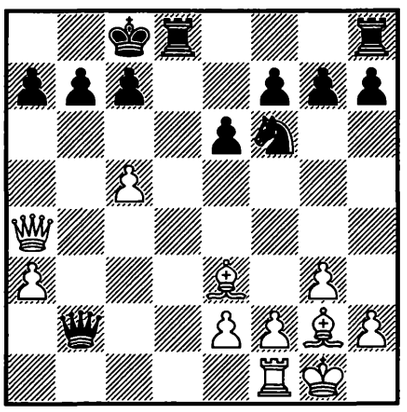

1. ? +–

869.
JO. WILSON –
DEL CORRAL ABANCES
España 1995 — 63c/10

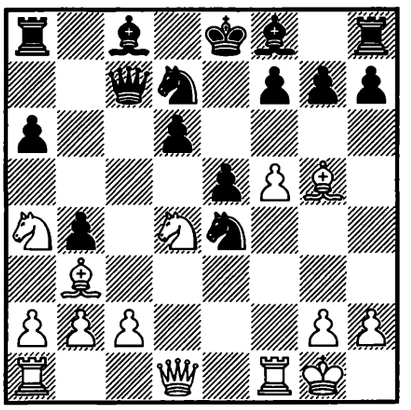

1. ? +–

870.
PETIEVIC –
G. CASTAÑEDA
Russia 1994 — 63c/19

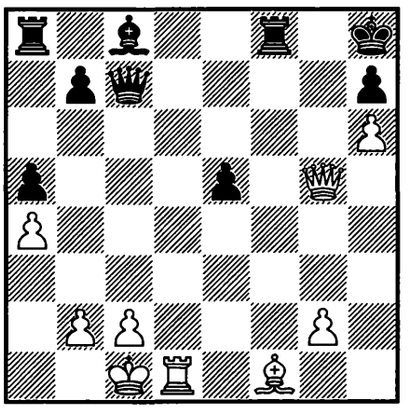

1. ? +–

871.
R. S. GUPTA –
K. DAVE
India 1994 — 63c/20

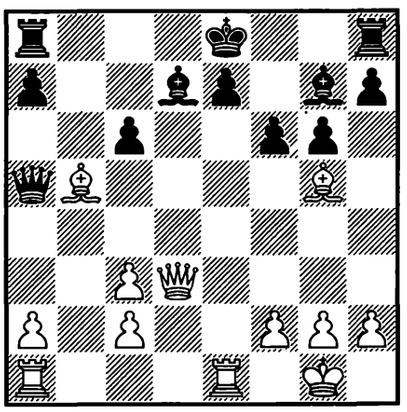

1. ? +–

872.
A. MIKHALEVSKI –
ALTERMAN
Israel 1995 — 63c/31

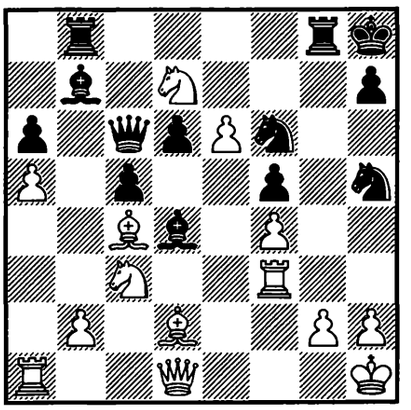

1... ? –+

873.
ZHU CHUNHUI –
YE RONGGUANG
Beijing 1994 — 63c/32

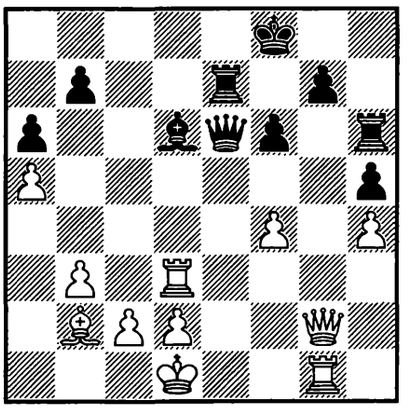

1... ? –+

874.
J. POLGÁR – SHIROV
Amsterdam 1995 — 64/97

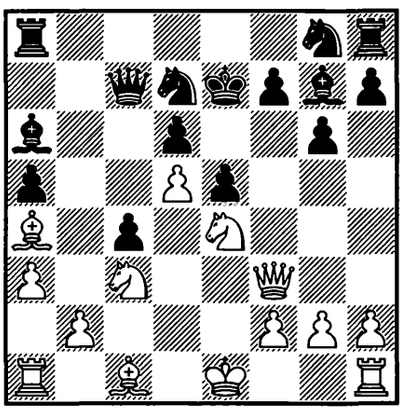

1. ? +–

875.
ANAND – KASPAROV
New York (m/13) 1995 — 64/218

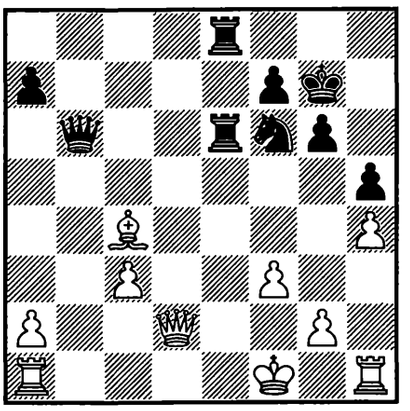

1... ? –+

876.
TIVIAKOV – POLULJAHOV
Kropotkin 1995 — 64/257

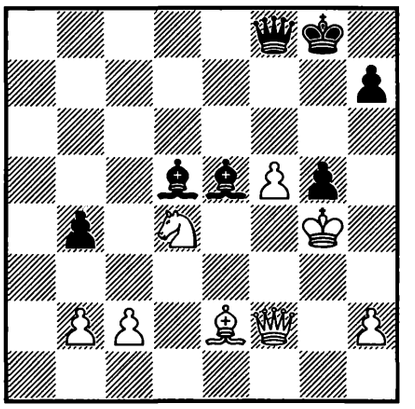

1... ? –+

877.
TIMMAN – PIKET
Amsterdam (m/2) 1995 — 64/331

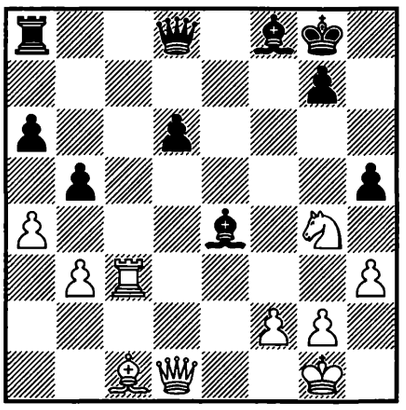

1. ? +–

878.
KRAMNIK – SHORT
Dortmund 1995 — 64/416

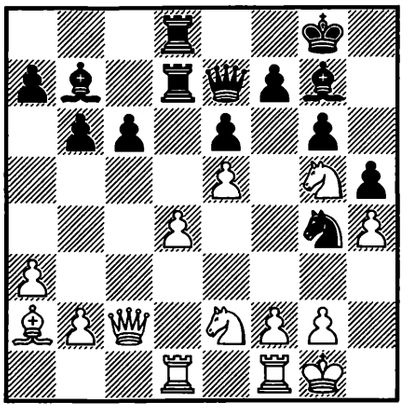

1. ? +–

879.
NOTKIN – DVALISHVILI
Russia 1995 — 64/(468)

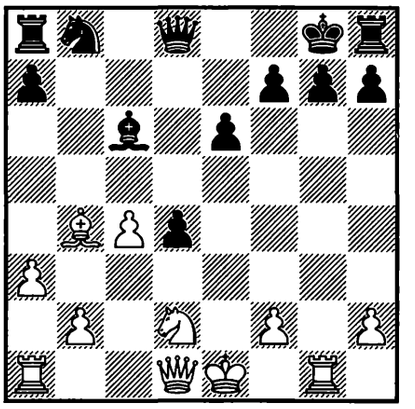

1. ? +–

880.
LALIĆ – IZETA TXABARRI
Benasque 1995 — 64/500

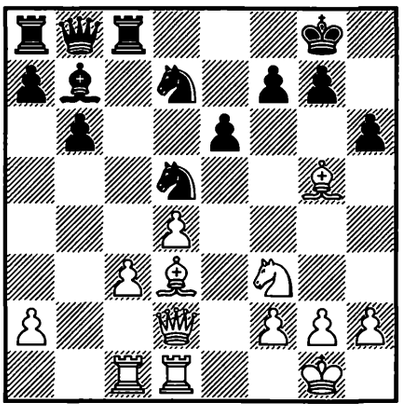

1. ? +–

881.
ROGOZENKO – H. WOHLFAHRT
Berlin 1995 — 64c/4

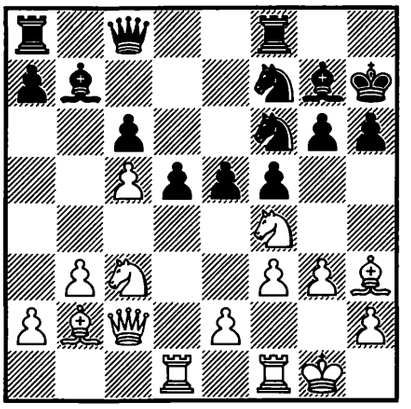

1. ? +–

882.
FE. RIBEIRO – FANDIÑO
Cuba 1995 — 64c/22

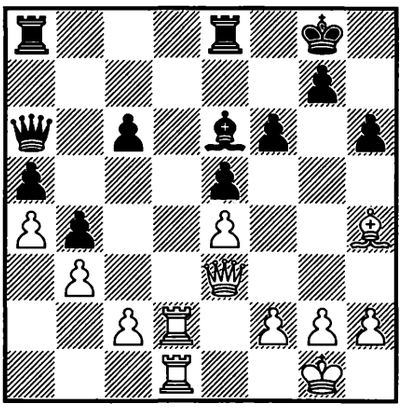

1. ? +–

883.
YAGUPOV –
RUSTEMOV
Moscow 1995 — 64c/24

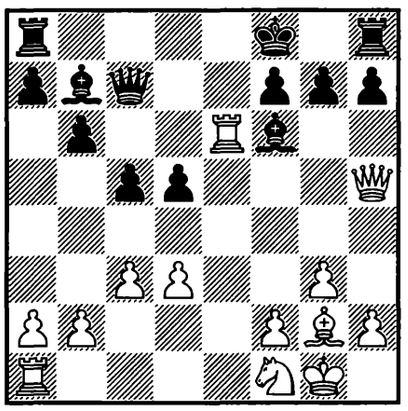

1. ? +–

884.
S. LÓPEZ –
EL. PARRA
Matanzas 1995 — 64c/28

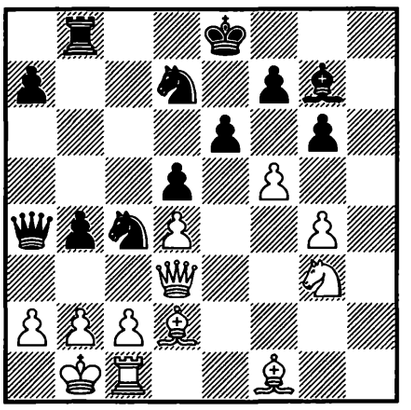

1... ? –+

885.
I. RADZIEWICZ –
PIŃSKI
Jarosławiec 1995 — 64c/31

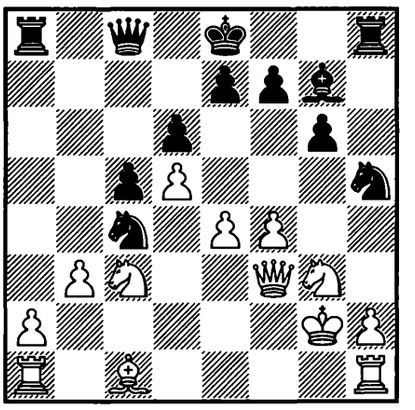

1... ? –+

886.
ILLESCAS CÓRDOBA –
MILES
Linares 1995 — 65/83

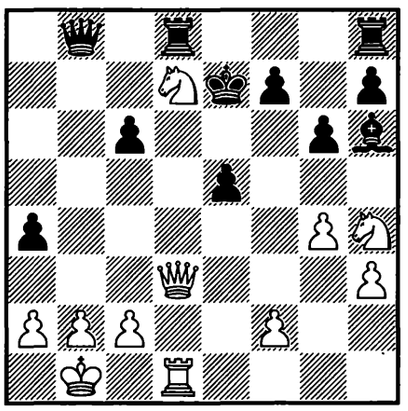

1. ? +–

887.
VIC. IVANOV –
D. LOSEV
Moscow 1995 — 65/153

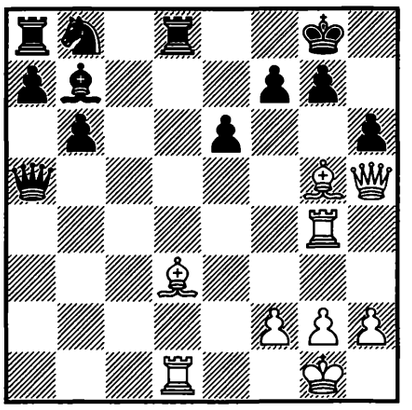

1. ? +–

888.
ANAND –
GELFAND
Wijk aan Zee 1996 — 65/156

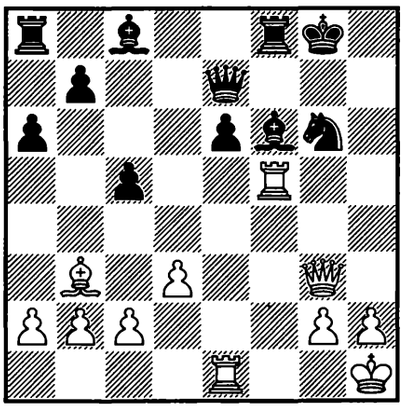

1. ? +–

889.
GLEK – FROG
Russia (ch) 1995
— 65/307

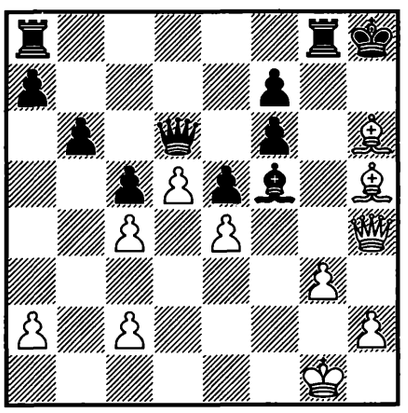

1. ? +–

890.
KASPAROV –
KORCHNOI
Horgen 1995 — 65/405

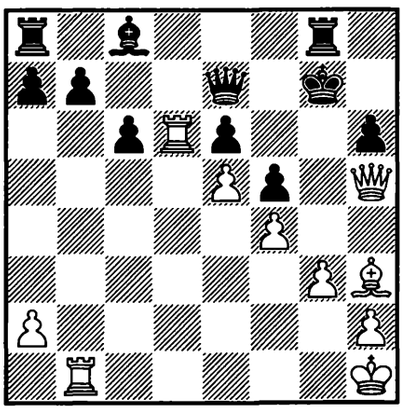

1. ? +–

891.
PODGAETS –
MUKHAMETOV
Moscow 1995 — 65/432

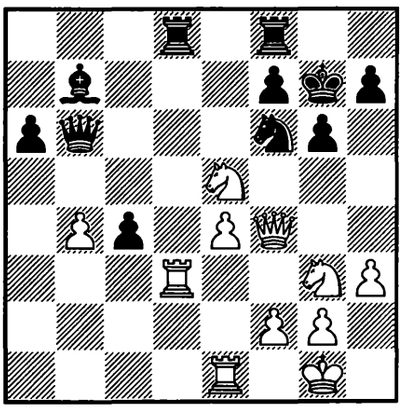

1. ? +–

892.
M. A. GONZÁLEZ –
J. BRAVO
La Habana 1995 — 65c/9

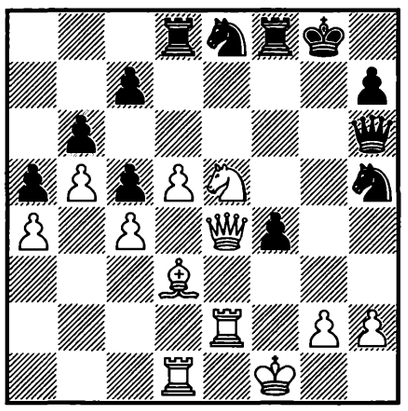

1... ? −+

893.
ZHELIANDINOV –
MIKHALCHISHIN
Lviv 1995 — 65c/15

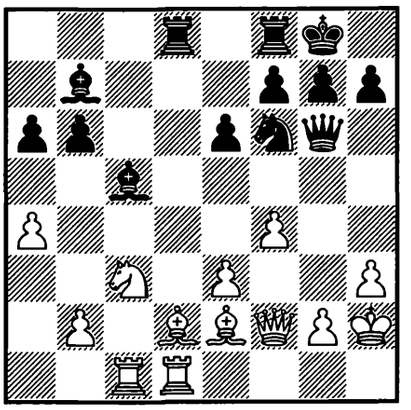

1... ? −+

894.
SERPER –
KORCHNOI
New York 1996 — 66/20

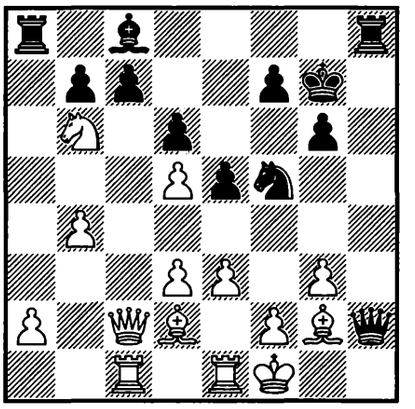

1... ? −+

895.
DE FIRMIAN –
ADAMS
New York 1996 — 66/304

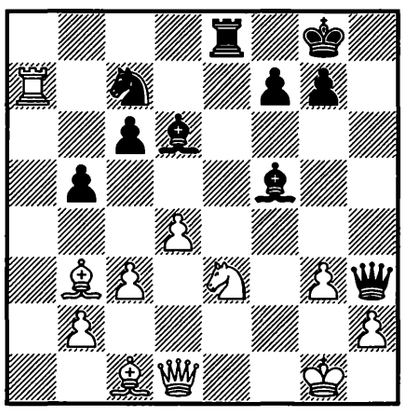

1... ? −+

896.
ILLESCAS CÓRDOBA –
MOROZEVICH
Madrid 1996 — 66/472

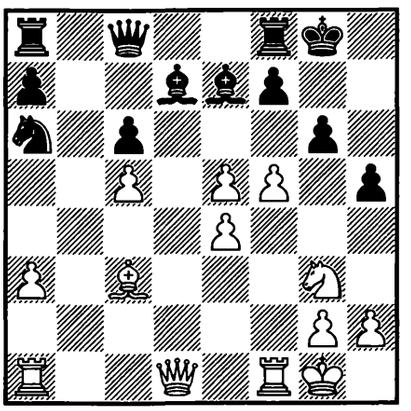

1. ? +−

897.
ZÜGER –
KHARLOV
Bern 1996 — 66c/1

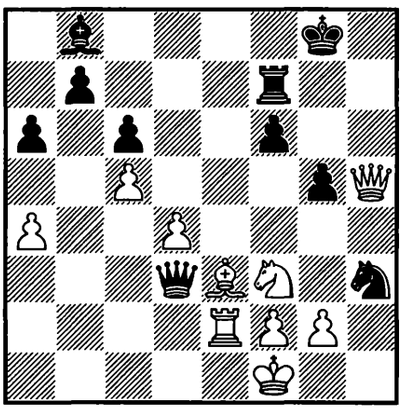

1... ? −+

898.
S. ZAKIĆ –
B. MILJANIĆ
Jugoslavija 1996 — 66c/14

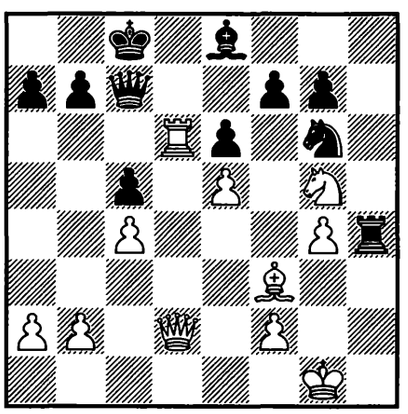

1. ? +−

899.
BEZGODOV –
S. BEREZJUK
Minsk 1996 — 66c/26

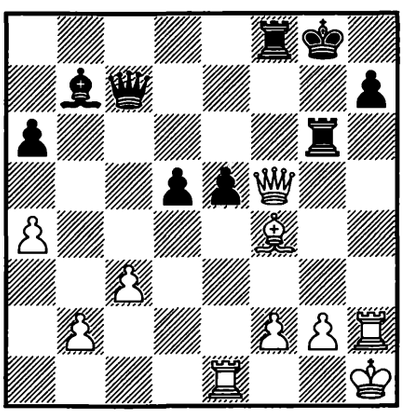

1. ? +−

900.
ROGERS –
PELLETIER
Biel 1996 — 67/268

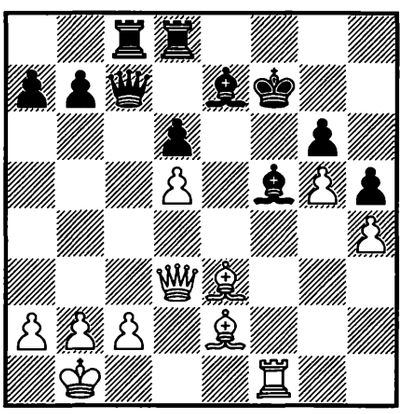

1. ? +−

901.
KASPAROV –
HRÁČEK
Yerevan (ol) 1996 — 67/269

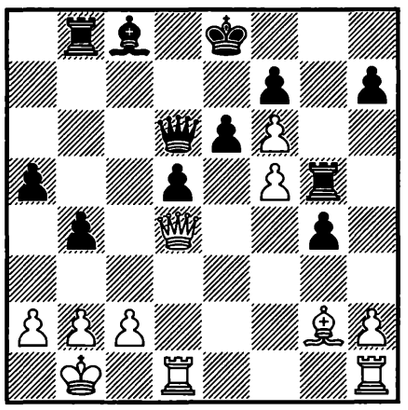

1. ? +–

902.
BARUA –
SPANGENBERG
Yerevan (ol) 1996 — 67/283

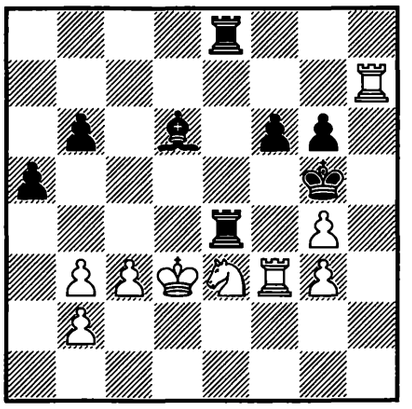

1. ? +–

903.
SVIDLER –
GLEK
Haifa 1996 — 67/359

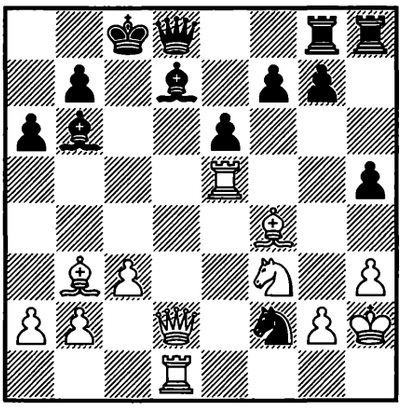

1. ? +–

904.
A. IVANOV –
CHRISTIANSEN
USA (ch) 1996 — 67/440

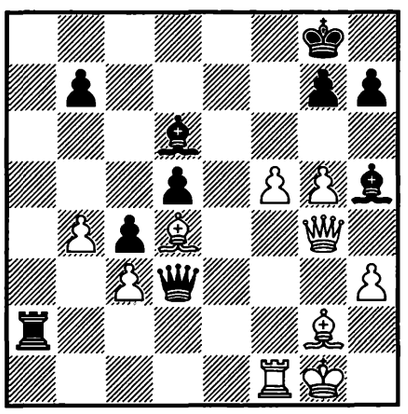

1. ? +–

905.
MUKHAMETOV –
E. MOCHALOV
Russia 1996 — 68/125

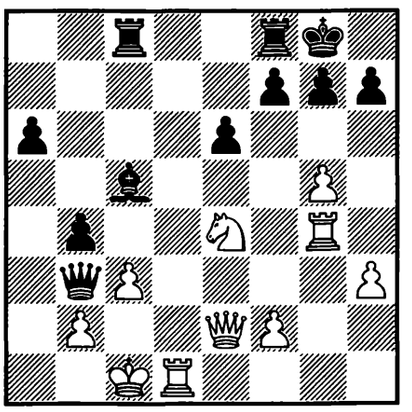

1. ? +–

906.
J. WALLACE –
KVEINYS
Stockholm 1996 — 68/142

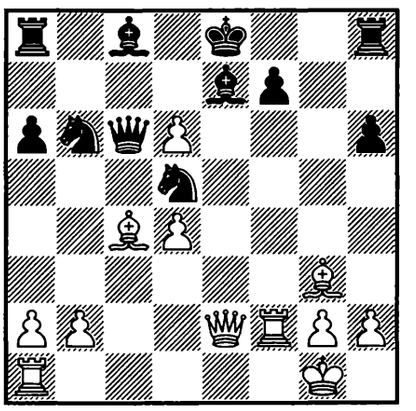

1. ? +–

907.
KORNEEV –
PISKOV
Linares 1996 — 68/242

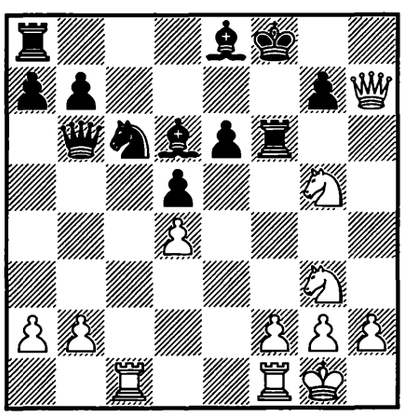

1. ? +–

908.
ATALIK –
A. ÇELA
Chalkida 1996 — 68/504

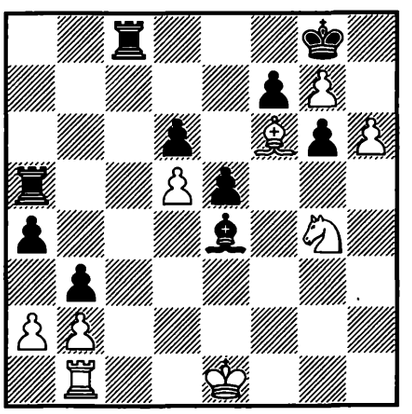

1. ? +–

909.
YAKOVICH –
DOLMATOV
Russia (ch) 1996 — 68/(505)

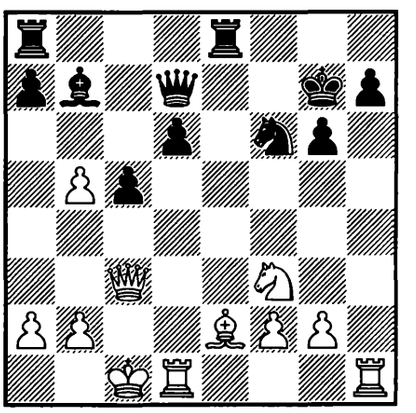

1. ? +–

910.
FOYO –
R. HUERTA
La Habana 1996 — 68c/2

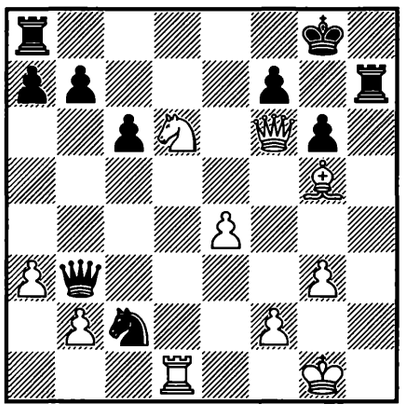

1. ? +–

911.
L. VEGA –
A. ABREU
Cuba 1996 — 68c/7

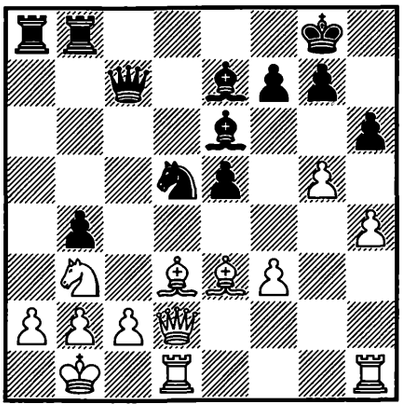

1... ? –+

912.
GALLIAMOVA –
LUTZ
Pula 1997 — 69/77

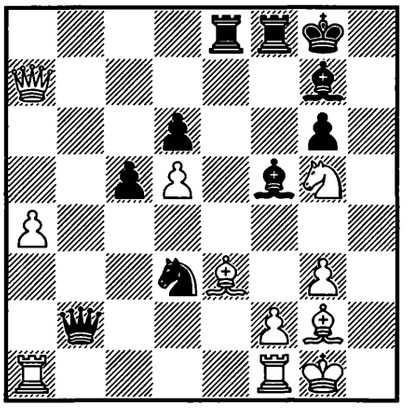

1... ? –+

913.
PLASKETT –
MURSHED
Dhaka 1997 — 69/98

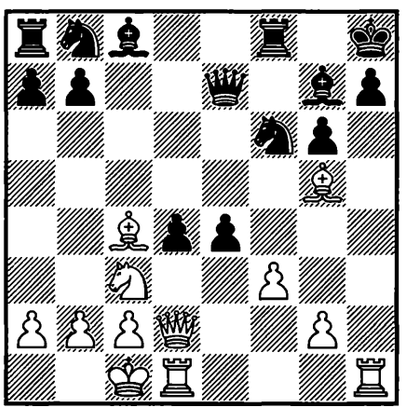

1. ? +–

914.
LALIĆ –
ŠULAVA
Pula 1997 — 69/(152)

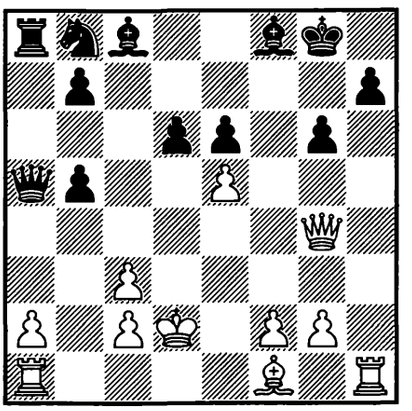

1. ? +–

915.
I. ALMÁSI –
T. HORVÁTH
Österreich 1996 — 69/164

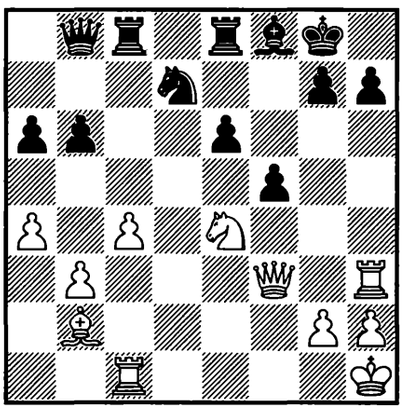

1. ? +–

916.
O. MAIOROV –
RAKHMATULLIN*
corr. 1996/97 — 69/(215)

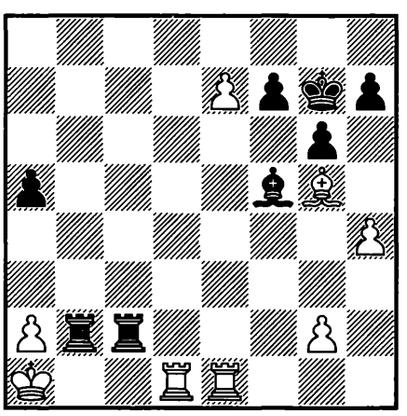

1. ? +–

917.
DVOIRYS –
VAULIN*
Omsk 1996 — 69/256

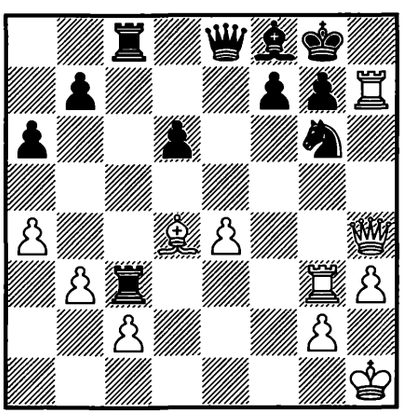

1. ? +–

918.
V. VUJOŠEVIĆ –
B. MILJANIĆ
Tivat 1997 — 69/282

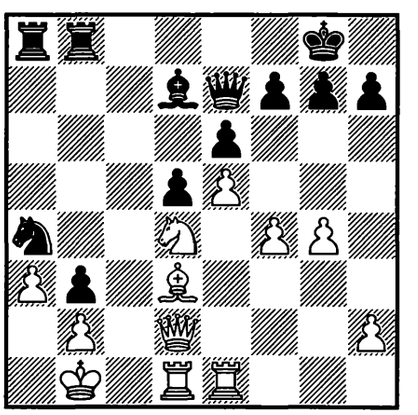

1... ? –+

919.
YAKOVICH –
GENBA
Perm 1997 — 69/292

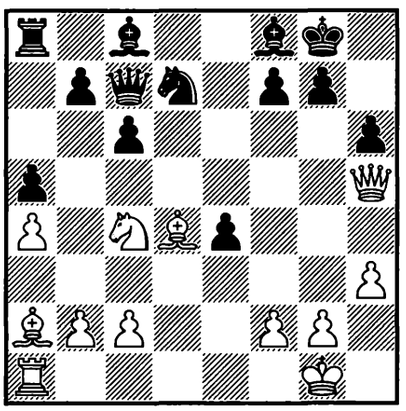

1. ? +–

920.
BELIAVSKY –
KORCHNOI
Pula 1997 — 69/357

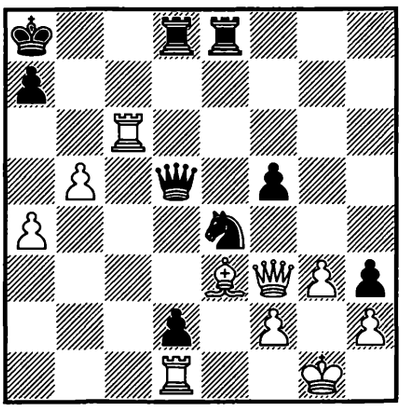

1... ? –+

921.
V. MORALES –
ESTRELLA
Cuba 1997 — 69c/2

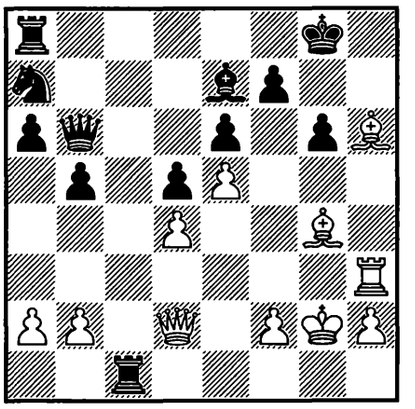

1. ? +–

922.
KR. GEORGIEV –
KRASENKOW
Gouves 1997 — 70/137

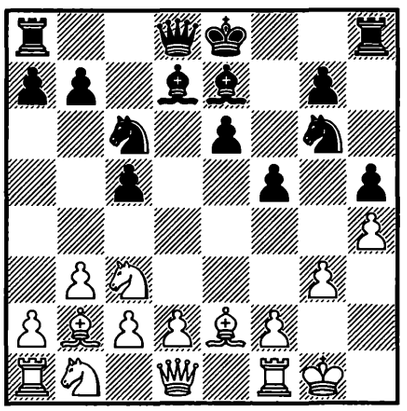

1... ? –+

923.
SMIRIN –
GOLDIN
Los Angeles 1997 — 70/191

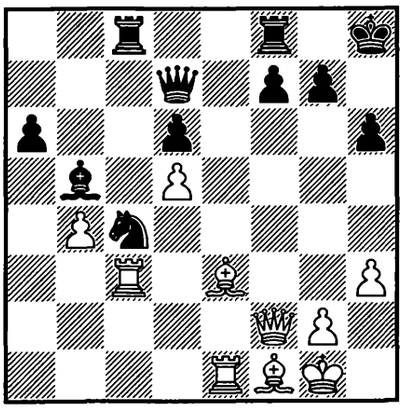

1. ? +–

924.
HELLERS –
C. HANSEN
Malmö 1997 — 70/288

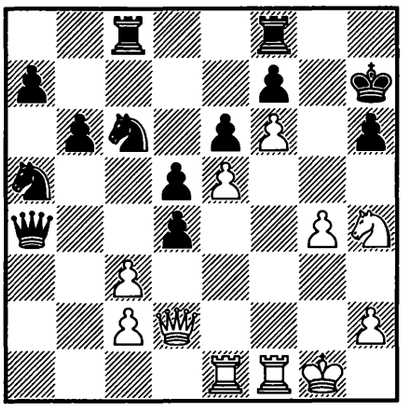

1. ? +–

925.
MEIJERS –
MIKHALEVSKI
Dieren 1997 — 70/317

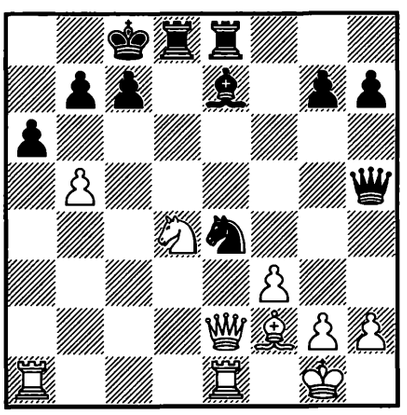

1... ? –+

926.
HERRERA –
R. VÁZQUEZ
Cuba 1997 — 70/337

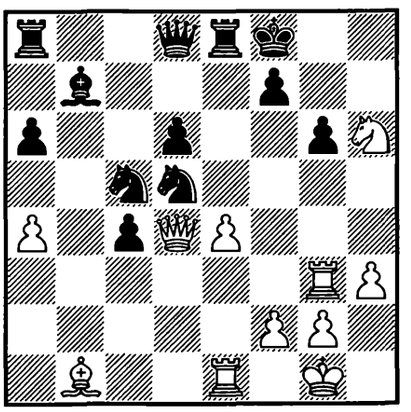

1. ? +–

927.
YAKOVICH –
NADYRHANOV
Smolensk 1997 — 70/533

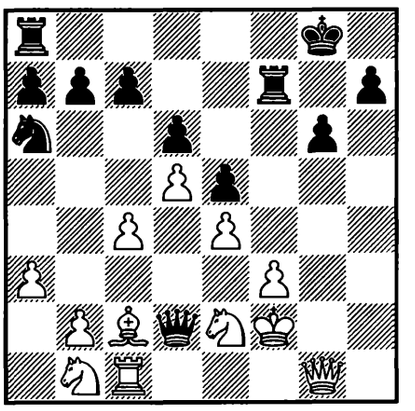

1... ? –+

928.
KRAMNIK –
KASPAROV
Novgorod 1997 — 70/552

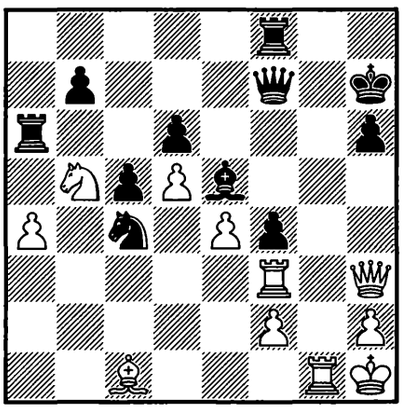

1. ? +–

929.
DENA –
TODOROVIĆ
Bela Crkva 1997 — 70c/31

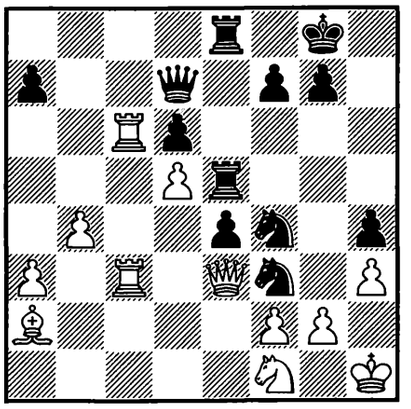

1... ? –+

930.
G. KUZMIN –
EINGORN
Berlin 1997 — 70c/36

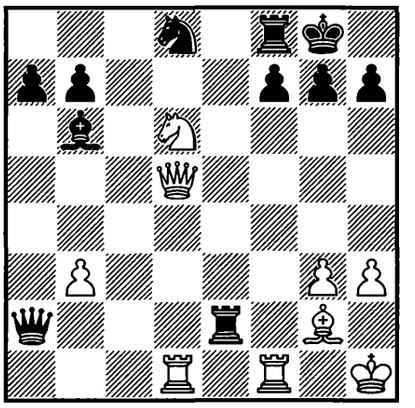

1. ? +–

931.
SADLER –
PLASKETT
Hastings 1997/98 — 71/114

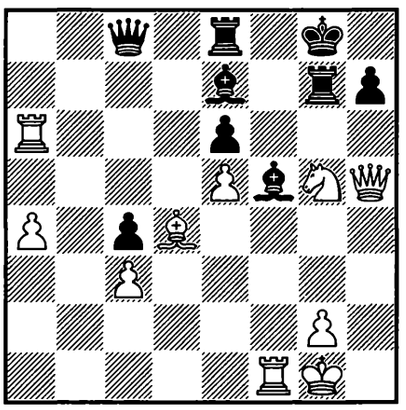

1. ? +–

932.
FEDOROV – ASRIAN
Saint Petersburg 1997
— 71/120

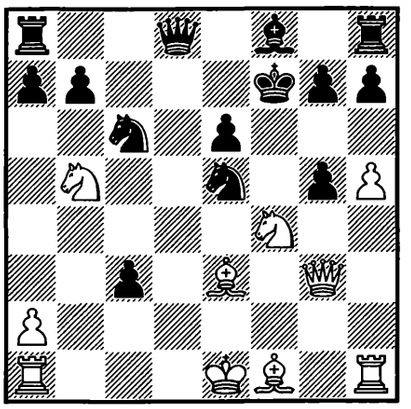

1. ? +–

933.
CRANBOURNE –
N. NINOV
corr. 1996 — 71/440

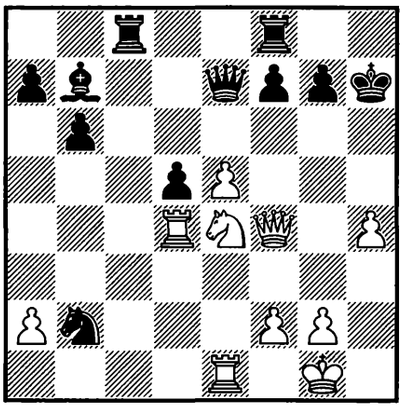

1. ? +–

934.
FTÁČNIK –
CVITAN
Deutschland 1997 — 71/623

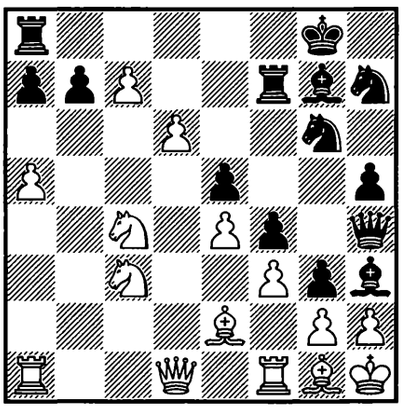

1... ? –+

935.
EPISHIN –
CVITAN
Schweiz 1997 — 71/(623)

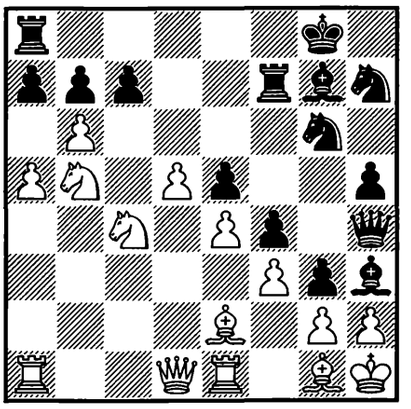

1... ? –+

936.
ULIBIN –
ALEXA. SOKOLOV
Kstovo 1997 — 71/624

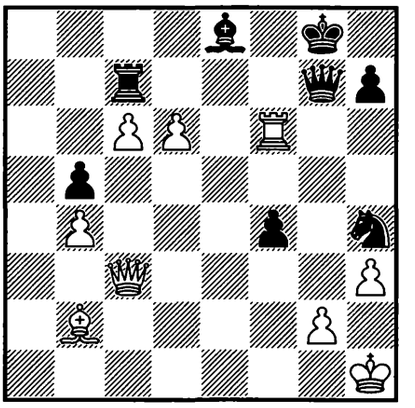

1. ? +–

937.
GRAF –
TIVIAKOV
Groningen 1997 — 71c/1

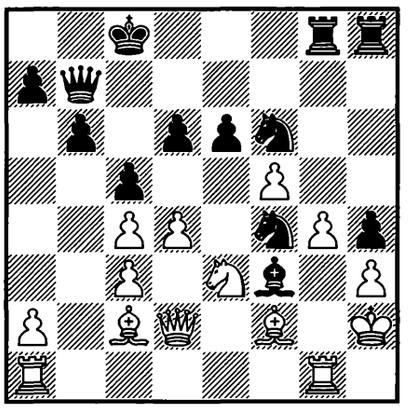

1... ? −+

938.
A. MAHMUD –
DGEBUADZE
Yerevan 1997 — 71c/6

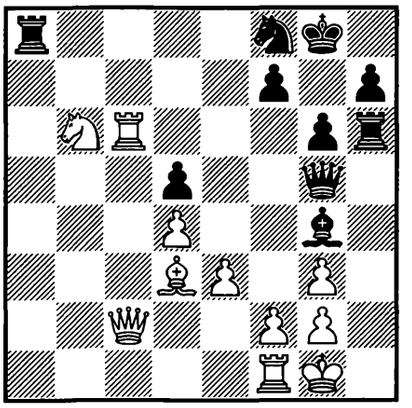

1... ? −+

939.
V. KHAMIDULIN –
TUNIK
Saint Petersburg 1997
— 71c/22

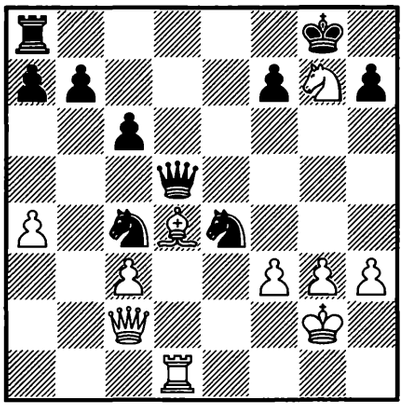

1... ? −+

940.
JOR. CHAVES –
BACCARIN
São Paulo 1997 — 71c/23

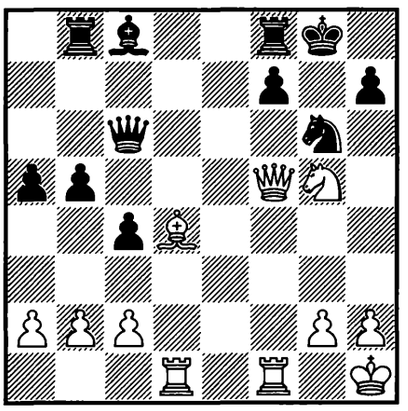

1. ? +−

941.
V. DELGADO –
M. VÁSQUEZ
Cuba 1997 — 71c/26

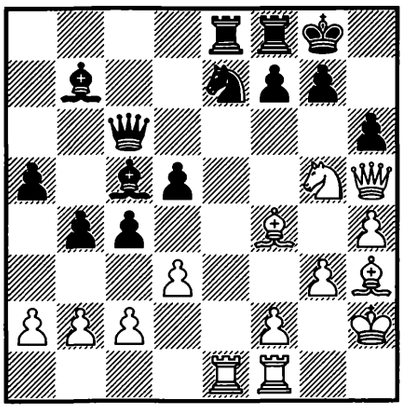

1. ? +−

942.
MIEZIS –
ATALIK
New York 1998 — 72/20

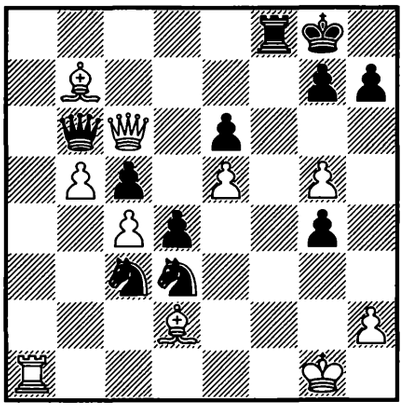

1... ? −+

943.
FOGARASI – GLEK
Magyarország 1998
— 72/218

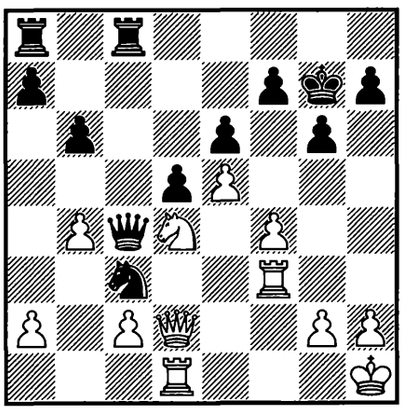

1. ? +−

944.
TIMMAN –
VAN WELY
Breda (m/6) 1998 — 72/232

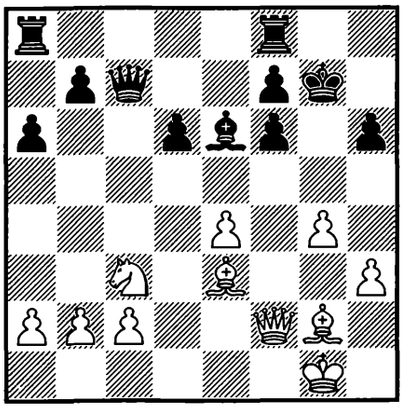

1. ? +−

945.
A. PUGACHOV –
SHERBAKOV
Russia 1998 — 72/250

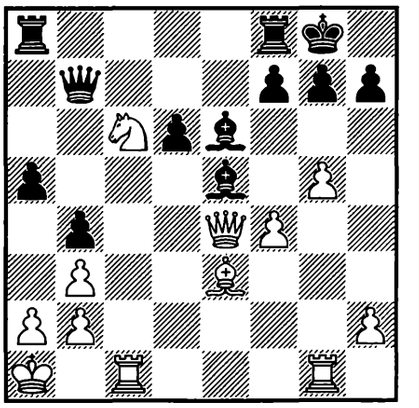

1... ? −+

946.
LUGOVOI – GOLOSHCHAPOV
Moscow 1998 — 72/295

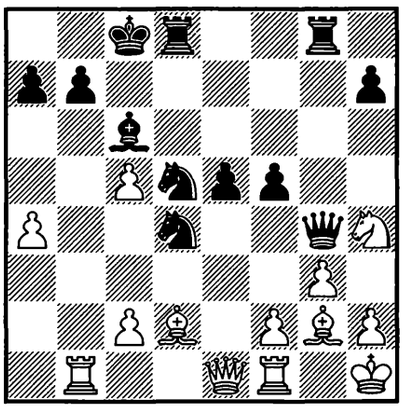

1... ? −+

947.
D. IBAÑEZ – O. ALMEIDA
Cuba 1998 — 72c/19

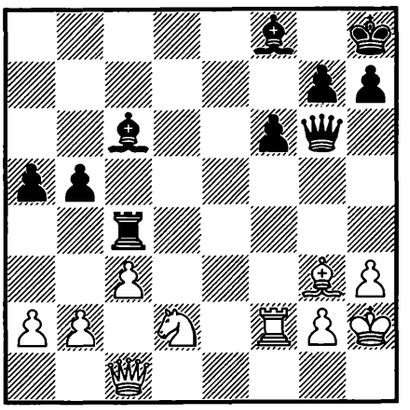

1... ? −+

948.
R. HERNÁNDEZ – FERRÓN
España 1998 — 72c/20

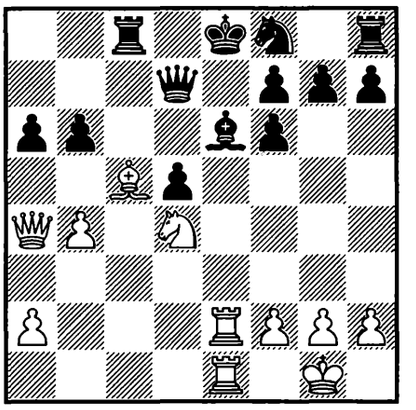

1. ? +−

949.
PAZOS GAMBARROTTI – KOŽUL*
Elista (ol) 1998 — 73/178

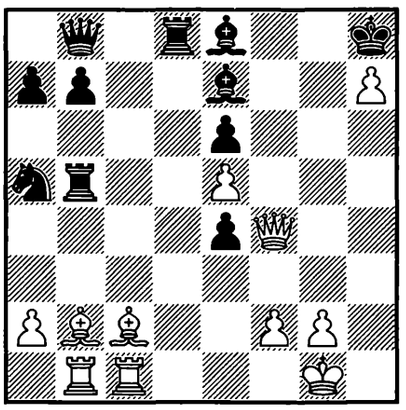

1. ? +−

950.
BOLOGAN – ZJUKIN
Tallinn 1998 — 73/192

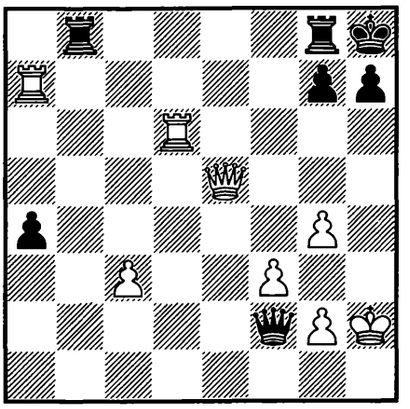

1. ? +−

951.
GREENFELD – BANIKAS
Korinthos 1998 — 73c/4

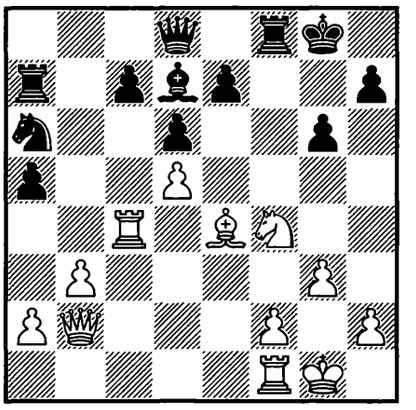

1. ? +−

952.
KAMINIK – KUNDIN
Rishon Le-Zion 1997 — 73c/6

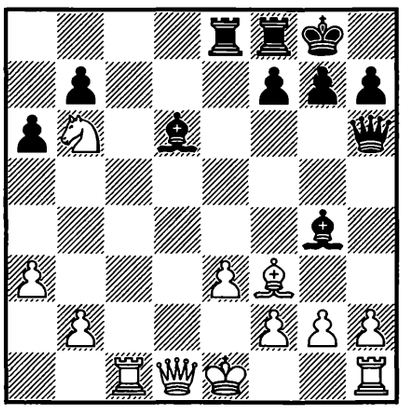

1... ? −+

953.
Y. GONZÁLEZ – Y. QUEZADA
Cuba 1998 — 73c/9

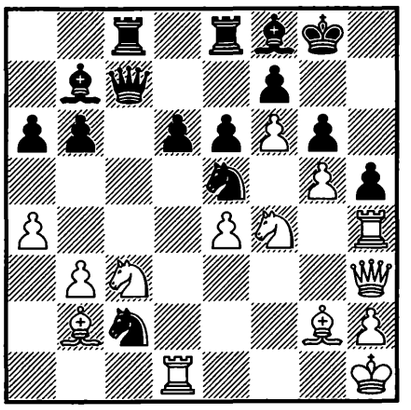

1. ? +−

954.
DRAGI. SIMIĆ – P. KOVAČEVIĆ
Jugoslavija 1998 — 73c/12

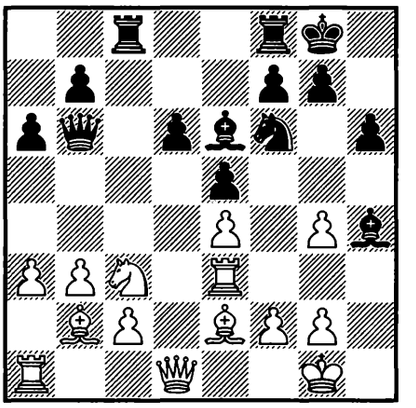

1... ? −+

955.
A. MEDEROS –
AD. GONZÁLEZ
Cuba 1998 — 73c/13

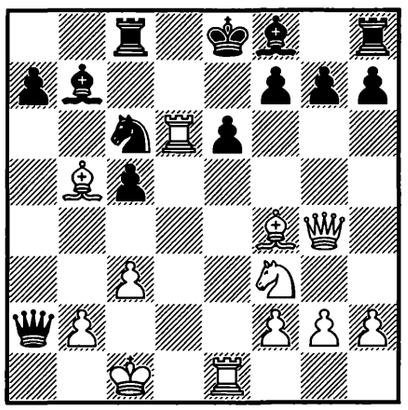

1. ? +–

956.
B. BECKER –
NOGUEIRAS
Cuba 1998 — 73c/14

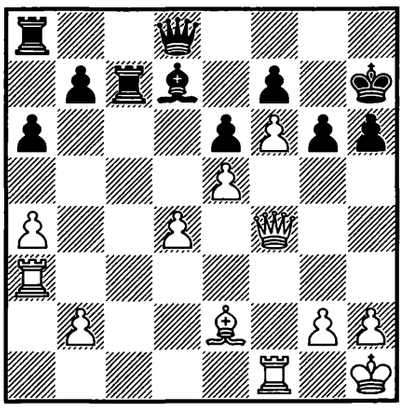

1. ? +–

957.
BENJAMIN –
GUFELD
Kona 1998 — 73c/17

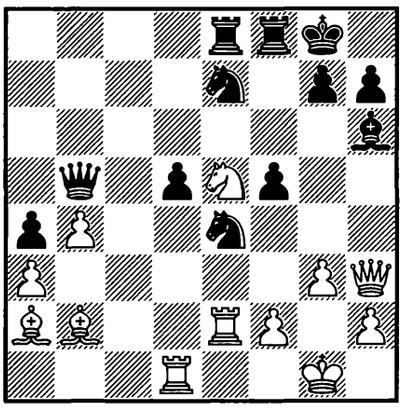

1. ? +–

958.
BELIAVSKY –
CEBALO
Slovenija 1998 — 74/184

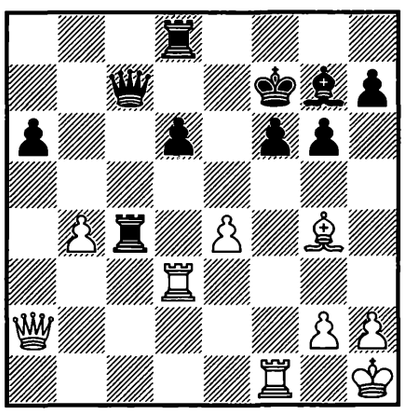

1. ? +–

959.
LISS –
GOLOD
Israel (ch) 1998 — 74/361

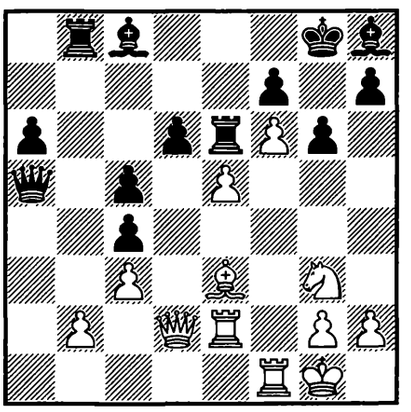

1. ? +–

960.
KRAMNIK –
LAUTIER
Tilburg 1998 — 74/416

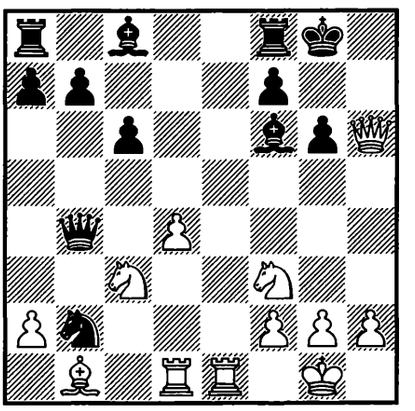

1. ? +–

961.
F. GÓMEZ –
JOSÉ ÁLVAREZ
Cuba 1998 — 74c/17

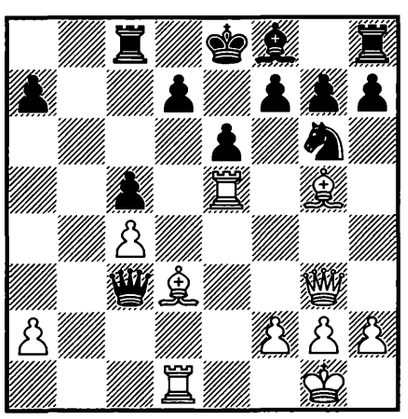

1. ? +–

962.
LU. PÉREZ –
H. PONCE
Cuba 1998 — 74c/19

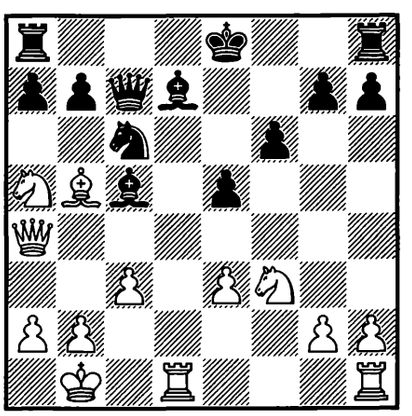

1. ? +–

963.
A. KOZAK –
AH. HAMED
Elista (ol) 1998 — 74c/20

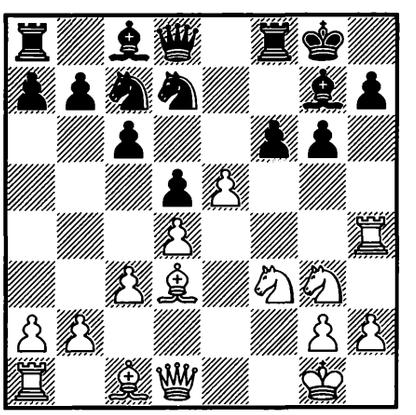

1. ? +–

964.
BONIN –
SERPER
New York 1998 — 74c/21

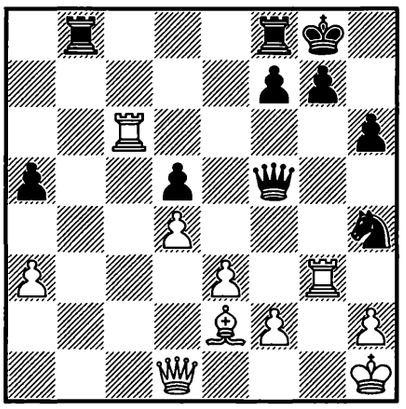

1. ? +–

965.
J. C. PÉREZ –
ALEX. HERNÁNDEZ
Cuba 1998 — 74c/22

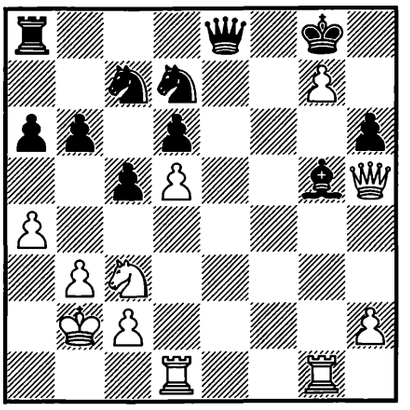

1. ? +–

966.
RECIO –
ANG. PÉREZ
Cuba 1999 — 74c/23

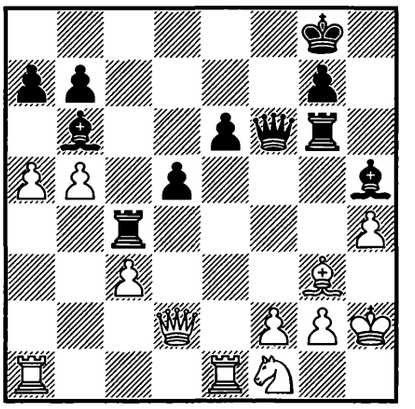

1... ? –+

967.
PUJOLS –
ROL. GONZÁLEZ
Cuba 1998 — 74c/24

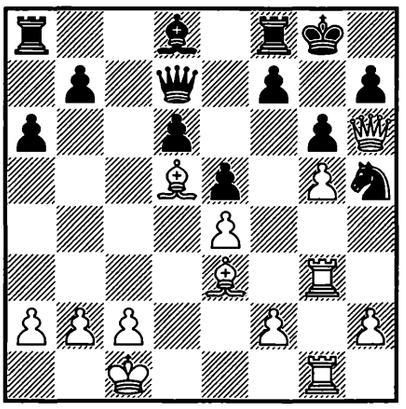

1. ? +–

968.
CHAVIANO –
MI. CAMPOS
Cuba 1999 — 74c/25

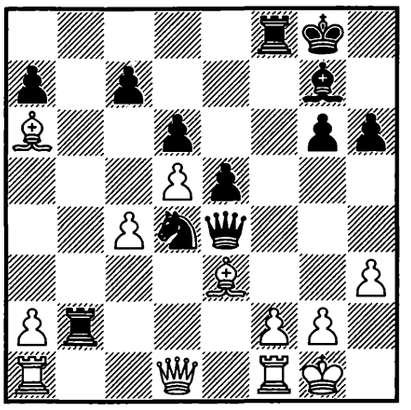

1... ? –+

969.
VUČKOVIĆ –
NI. ĐUKIĆ
Jugoslavija 1998 — 74c/26

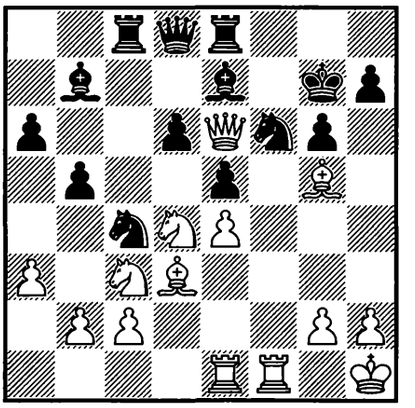

1. ? +–

970.
ADAMS –
LÉKÓ
Linares 1999 — 75/122

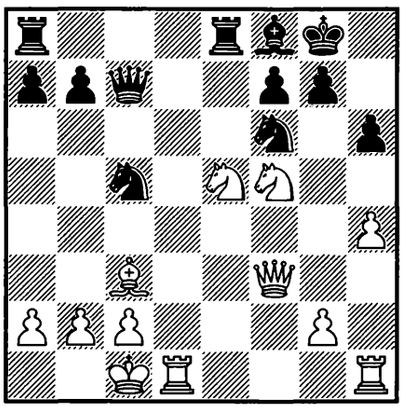

1. ? +–

971.
P. KOSTENKO –
SHERBAKOV
Karaganda 1999 — 75/188

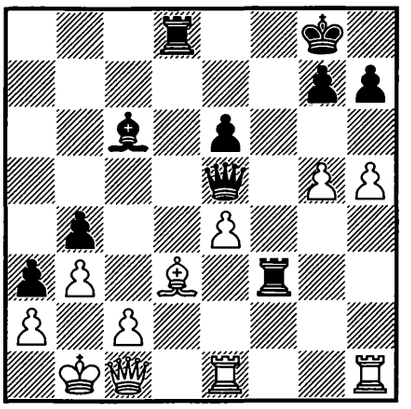

1... ? –+

972.
ARDELEANU –
MARJANOVIĆ*
Predeal 1999 — 75/229

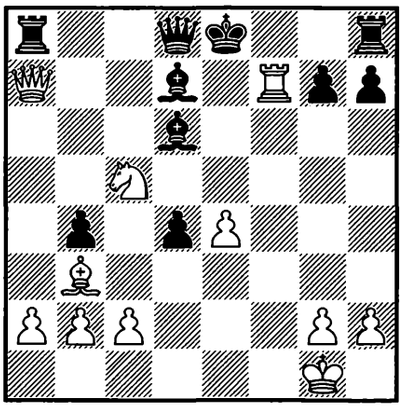

1. ? +–

973.
NISIPEANU –
IONESCU
Călimăneşti 1999 — 75/250

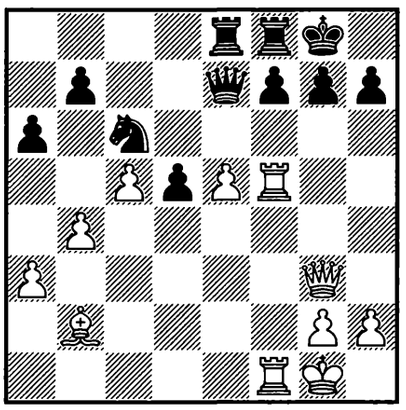

1. ? +–

974.
M. THESING –
GLEK
Nederland 1999 — 75/283

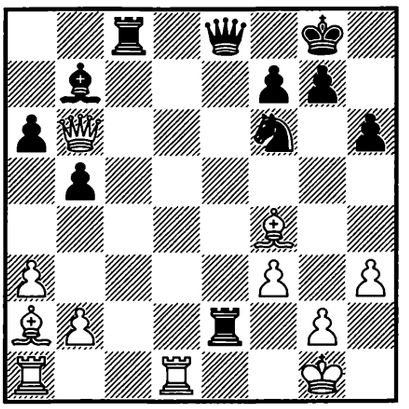

1... ? –+

975.
MOLDOBAEV –
TREGUBOV
Krasnodar 1998 — 75/365

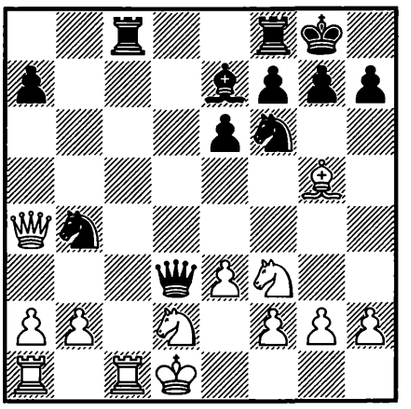

1... ? –+

976.
GIPSLIS –
GERER
Regensburg 1999 — 75c/5

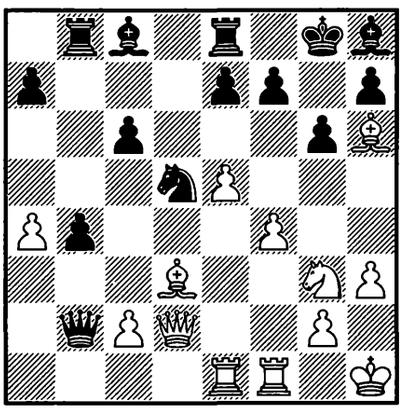

1. ? +–

977.
MI. TSEITLIN –
LIESMANN
Deutschland 1999 — 75c/7

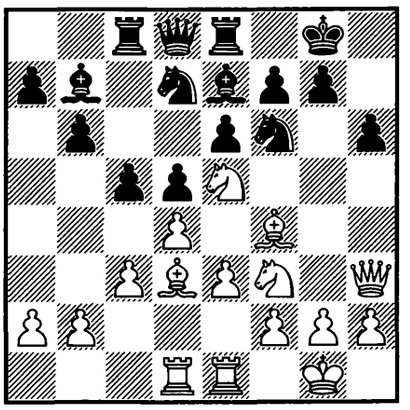

1. ? +–

978.
MAKSIMENKO –
SH. GHANE
Tehran 1999 — 75c/9

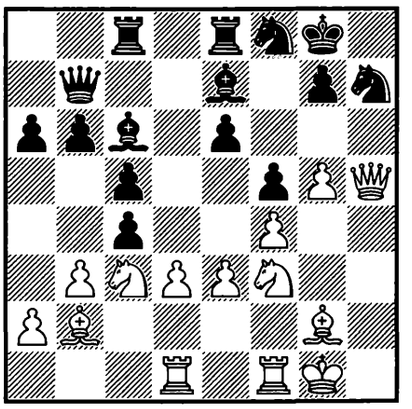

1. ? +–

979.
TUNIK –
AN. KOSAREV
Moscow 1999 — 75c/11

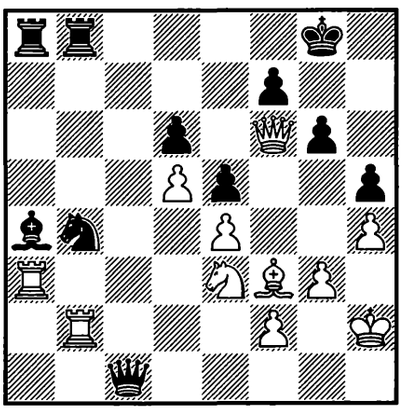

1. ? +–

980.
A. MORALES –
Y. GONZÁLEZ
Cuba 1999 — 75c/17

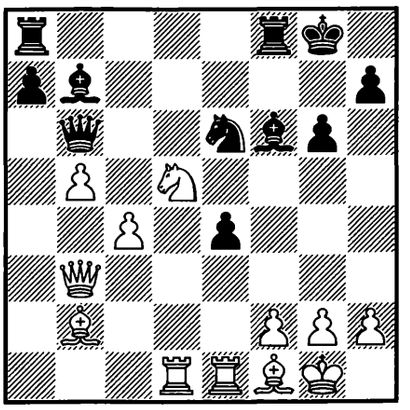

1... ? –+

981.
ALMÁSI –
ÁCS
Magyarország 1999 — 76/7

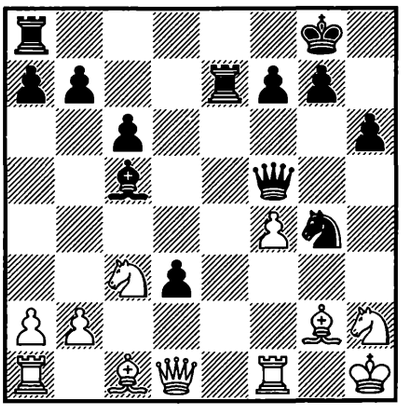

1... ? –+

982.
THIPSAY –
G. PRAKASH
India (ch) 1999 — 76/128

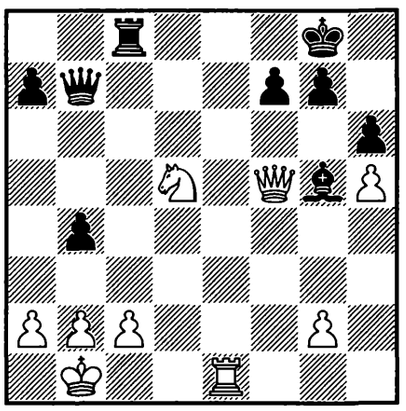

1. ? +–

983.
MACIEJA –
ROZENTALIS
Reno 1999 — 76/301

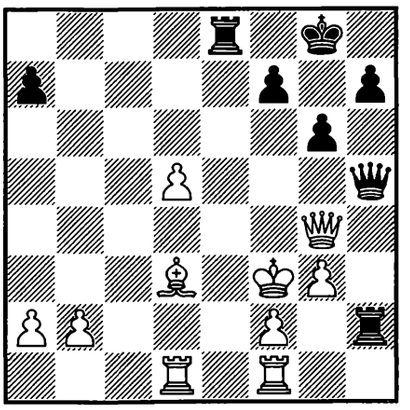

1... ? –+

984.
MIKHALEVSKI –
AL. RABINOVICH
Dieren 1999 — 76/352

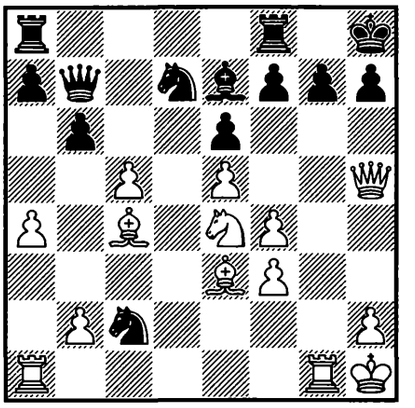

1. ? +–

985.
SHERBAKOV –
KOBALIA*
Yekaterinburg 1999 — 76/355

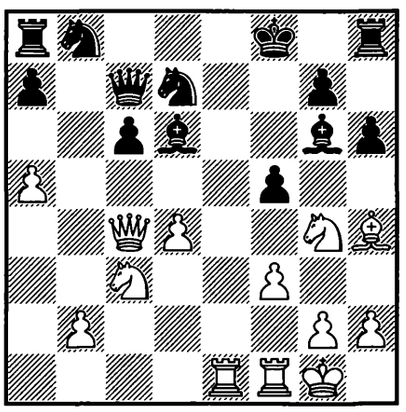

1. ? +–

986.
M. GUREVICH –
SUTOVSKY
Polanica Zdrój 1999 — 76/519

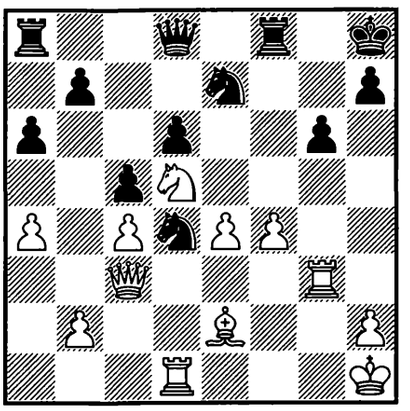

1. ? +–

987.
MOSKALENKO –
J. SANTAMARIA
Manresa 1999 — 76c/3

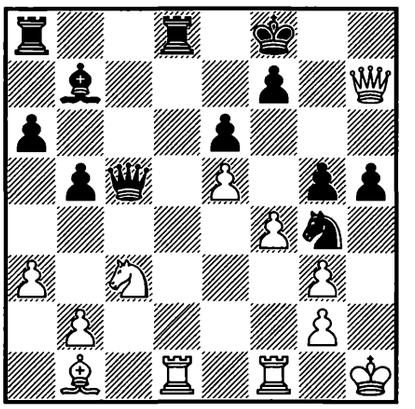

1. ? +–

988.
AFEK –
KOGAN
Israel (rapid) 1999 — 76c/5

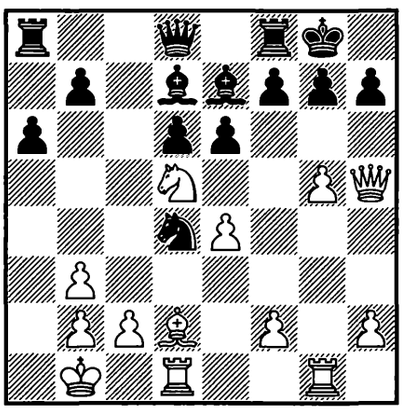

1. ? +–

989.
GREENFELD – LEV
Kfar-Saba (rapid) 1999
— 76c/9

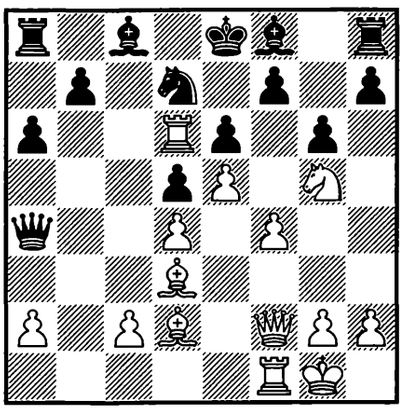

1. ? +–

990.
R. LEYVA –
HERRERA
Cuba 1999 — 76c/11

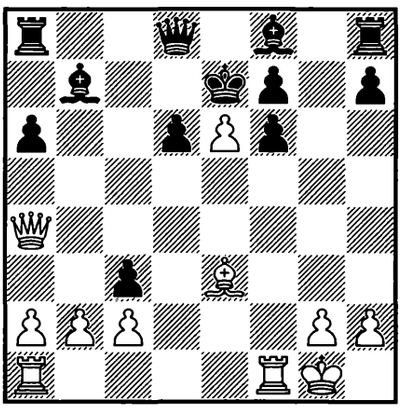

1. ? +–

991.
MIKHALCHISHIN –
SCHMITTDIEL
Dortmund 1999 — 76c/12

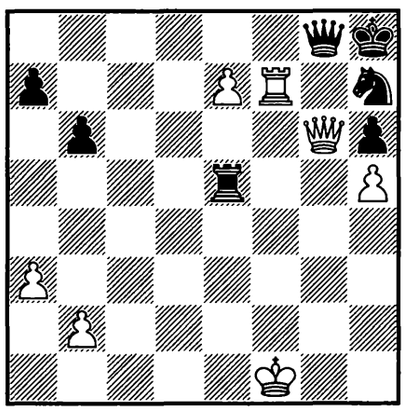

1. ? +–

992.
VOYNA –
REDOLFI
corr. 1996/98 — 76c/14

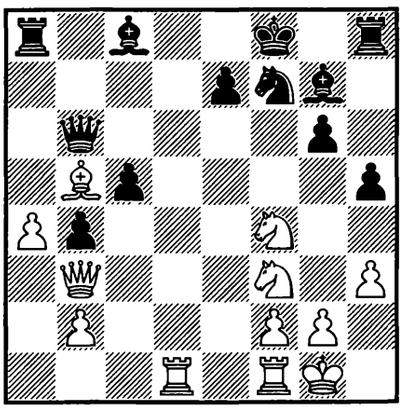

1. ? +–

993.
HOOK –
JOHN FERNANDEZ
Philadelphia 1999 — 76c/17

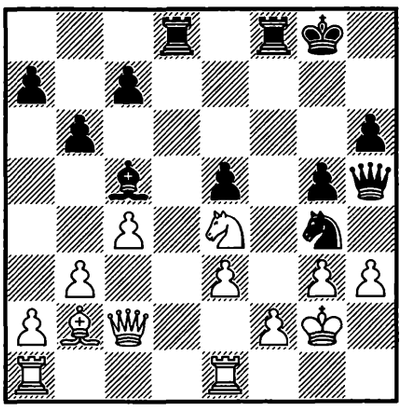

1... ? –+

994.
POGORELOV –
V. GAPRINDASHVILI
Benasque 1999 — 76c/18

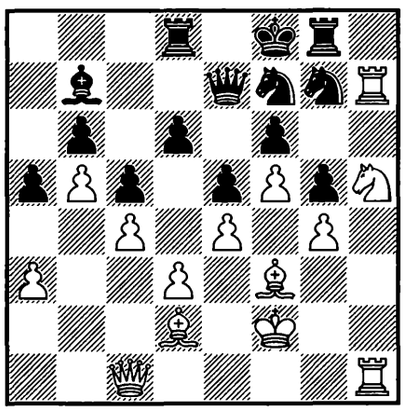

1. ? +–

995.
MEERA –
KADAM
India 1999 — 76c/24

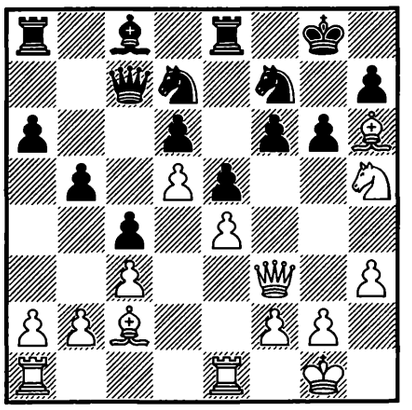

1. ? +–

996.
KEMPIŃSKI –
GLEIZEROV
Stockholm 1999/2000
— 77/87

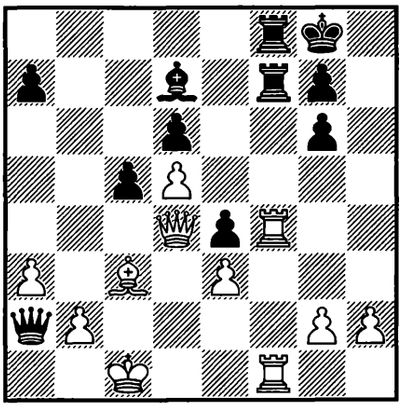

1. ? +–

997.
KASPAROV –
VAN WELY
Wijk aan Zee 2000 — 77/220

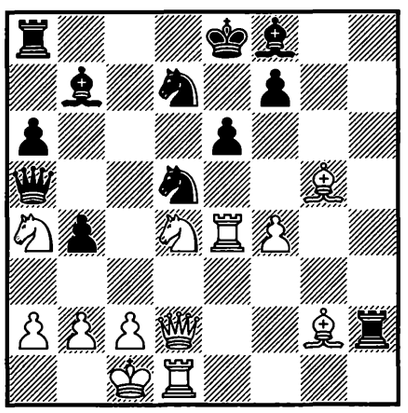

1. ? +–

998.
NADANIAN –
ARA MINASIAN
Armenia 1999 — 77/251

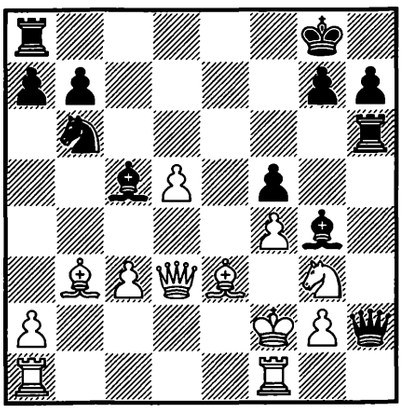

1... ? –+

999.
D. OTERO –
PECORELLI GARCÍA
Cuba 1999 — 77/254

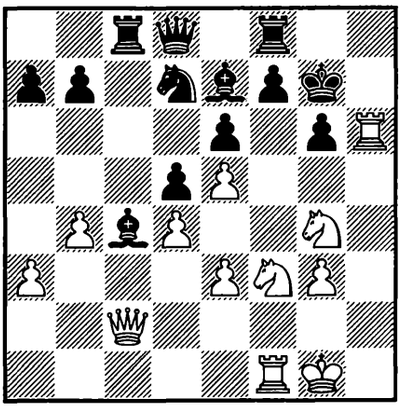

1. ? +–

1000.
J. POLGÁR –
MOROZEVICH
Wijk aan Zee 2000 — 77/276

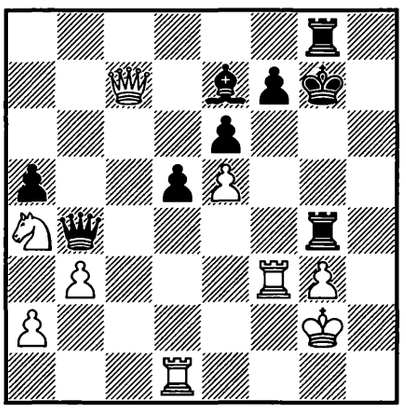

1... ? −+

1001.
SHORT –
NEELOTPAL*
Dhaka 1999 — 77/291

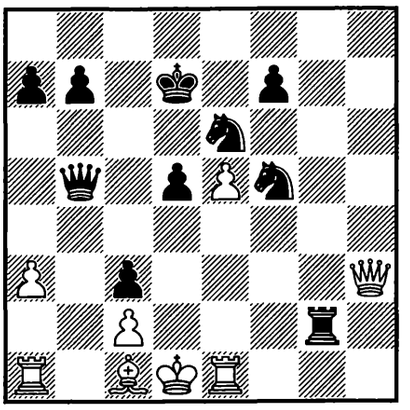

1... ? −+

1002.
TOPALOV –
BELIAVSKY
Batumi 1999 — 77/343

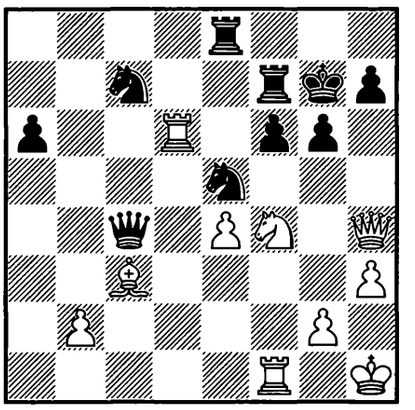

1. ? +−

1003.
P. NIKOLIĆ –
VAN WELY
Nederland (ch) 1999 — 77/396

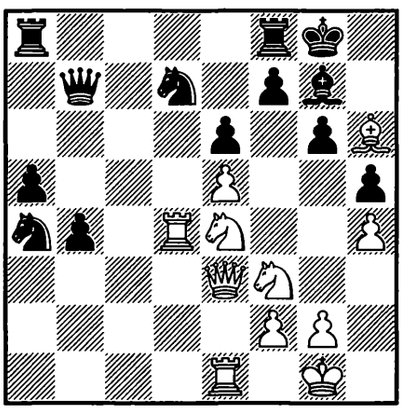

1. ? +−

1004.
MAKAROV – ILJUSHIN
Nizhny Novgorod 1999
— 77c/1

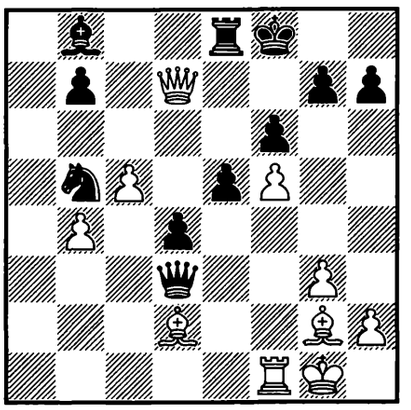

1. ? +−

1005.
BARTEL –
Z. SZYMCZAK
Poraj 1999 — 77c/4

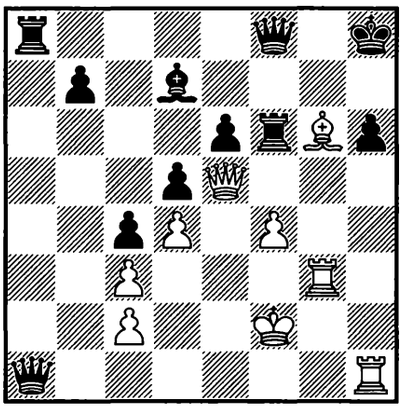

1. ? +−

1006.
SABIA –
LOTTI
Italia 1999 — 77c/6

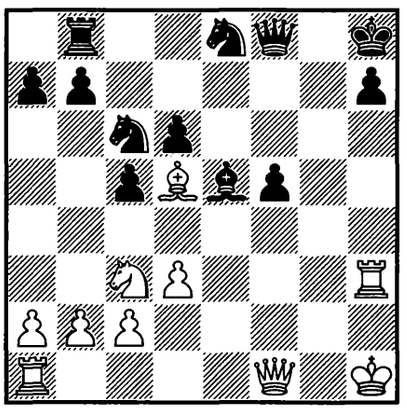

1. ? +−

1007.
SARANA-HUNGELING –
ANN. KLEIN
Deutschland 1999 — 77c/10

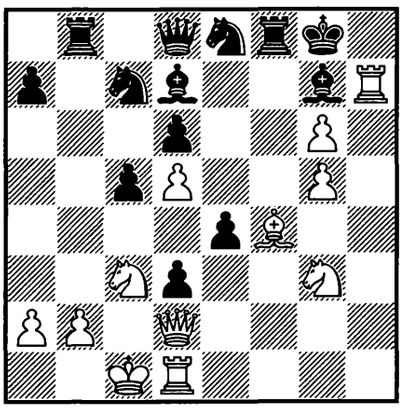

1. ? +−

1008.
BO. MARTÍNEZ –
RODRÍGUEZ LEÓN
Cuba 1999 — 77c/13

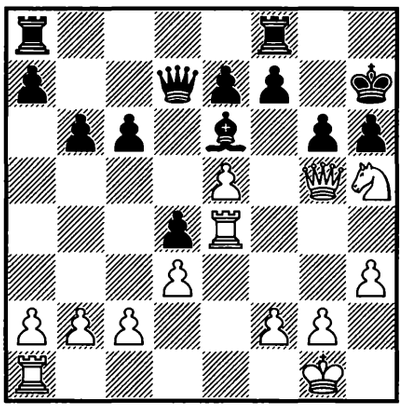

1. ? +−

1009.
PIKET –
SVIDLER
Internet (m/2) 2000 — 78/11

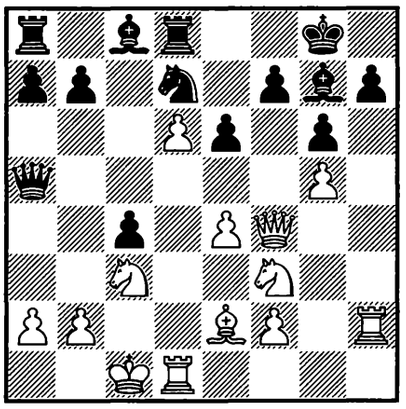

1. ? +–

1010.
MIKHALEVSKI –
ZOLER
Rishon Le-Zion 2000 — 78/61

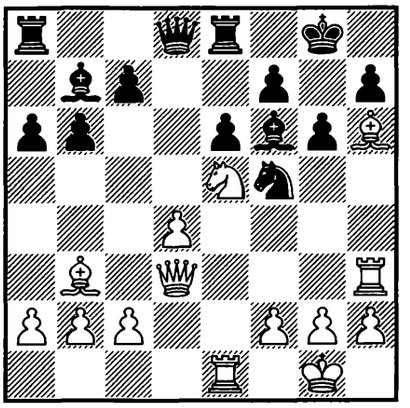

1. ? +–

1011.
A. KOVAČEVIĆ –
MARTINOVIĆ
Beograd 2000 — 78/152

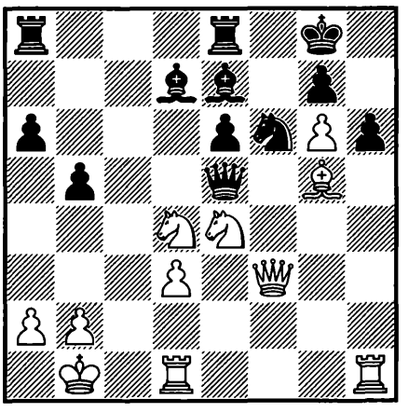

1. ? +–

1012.
SMIRIN –
AVRUKH*
Israel 2000 — 78/214

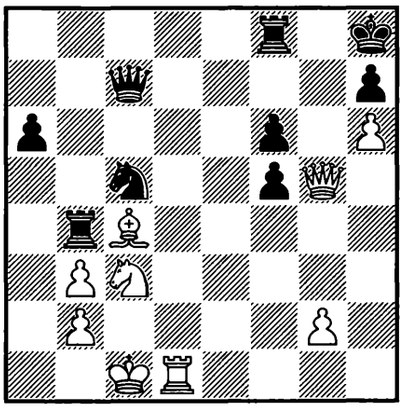

1. ? +–

1013.
EHLVEST –
FEDOROWICZ*
Stratton Mountain 1999
— 78/216

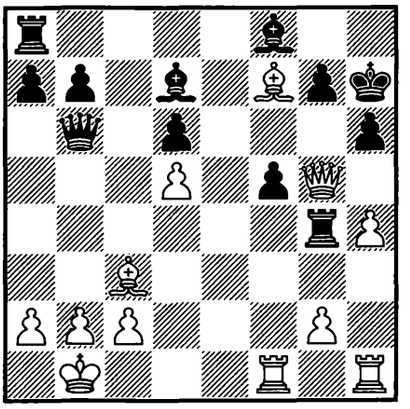

1. ? +–

1014.
GRISCHUK –
YANDEMIROV
Úbeda 2000 — 78/323

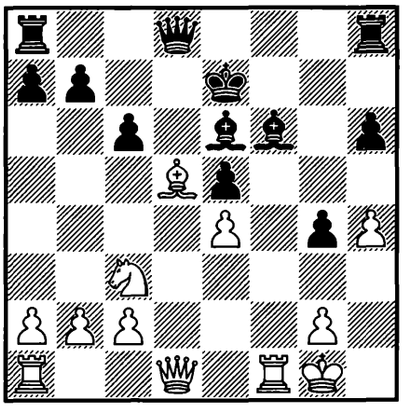

1. ? +–

1015.
HRÁČEK –
JUSSUPOW*
Deutschland 2000 — 78/331

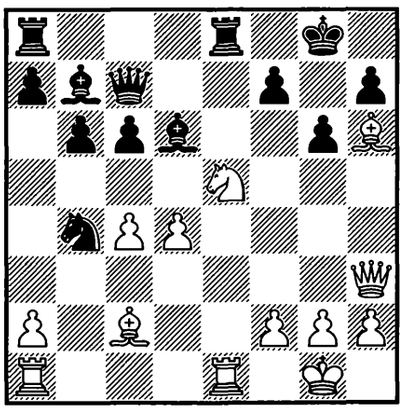

1. ? +–

1016.
BURMAKIN –
VOLKOV
Genève 2000 — 78/377

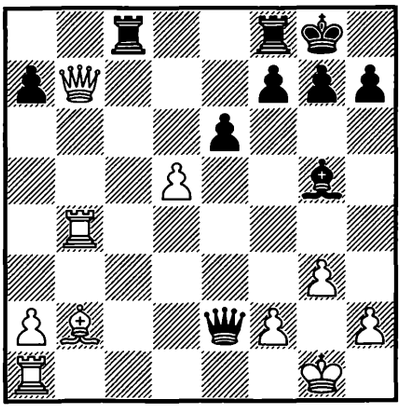

1... ? –+

1017.
ABRAMOVIĆ –
ZHELIANDINOV
Ptuj 2000 — 78c/3

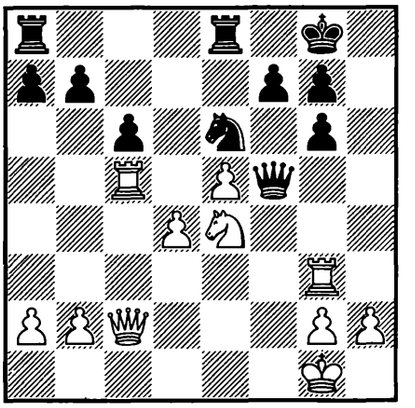

1. ? +–

1018.
MARTINOVIĆ –
SHERBAKOV
Beograd 2000 — 78c/10

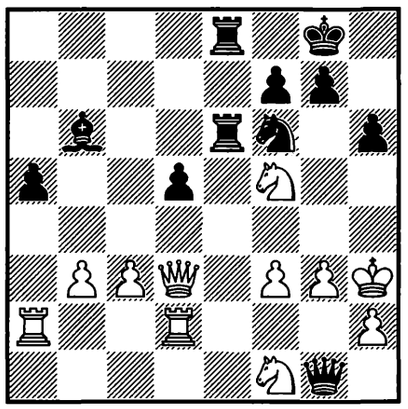

1... ? −+

1019.
E. VALLE –
BO. MARTÍNEZ
Matanzas 2000 — 78c/12

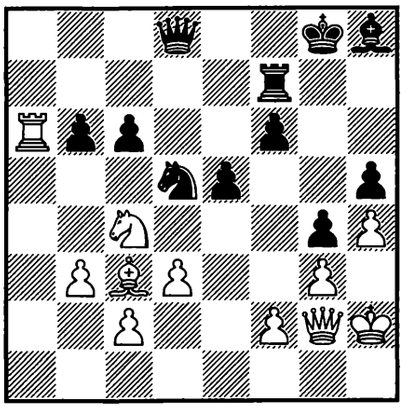

1. ? +−

1020.
M. QUESADA –
C. DÍAZ
Cuba 2000 — 78c/18

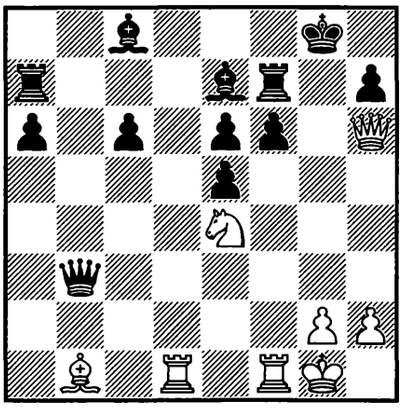

1. ? +−

1021.
O. MAIOROV –
F. FRITSCHE
corr. 2000 — 78c/22

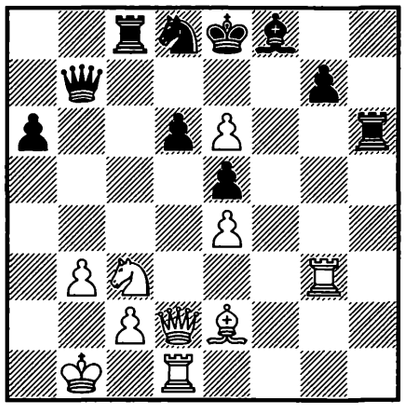

1. ? +−

1022.
SADA –
Y. RODRÍGUEZ
Cuba 2000 — 78c/23

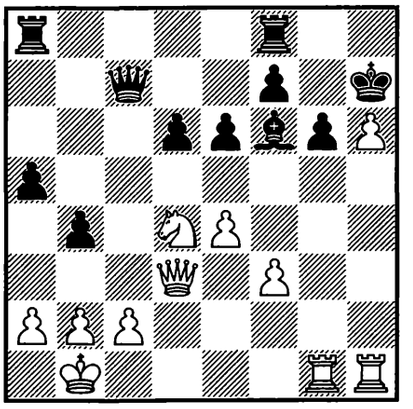

1. ? +−

1023.
CHIBURDANIDZE –
SLOBODJAN
Lippstadt 2000 — 79/51

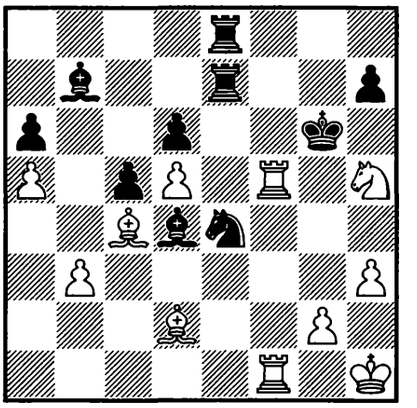

1. ? +−

1024.
NATAF – BAUER*
Mondariz Balneario 2000
— 79/96

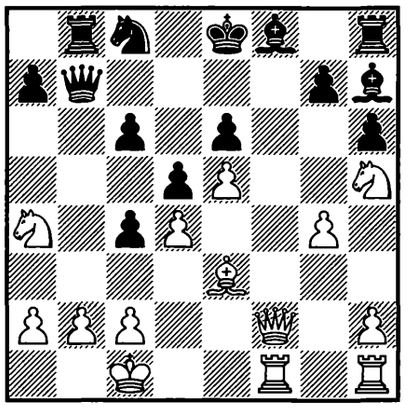

1. ? +−

1025.
BOLOGAN –
YE JIANGCHUAN
Beijing 2000 — 79/169

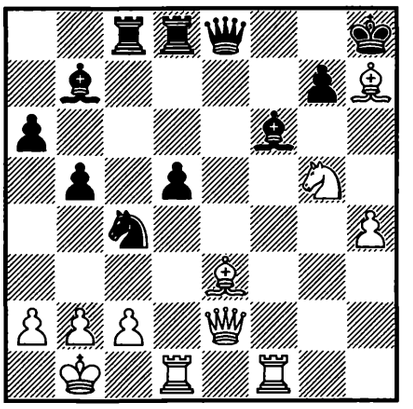

1. ? +−

1026.
GLEK –
SAVCHENKO
France 2000 — 79/207

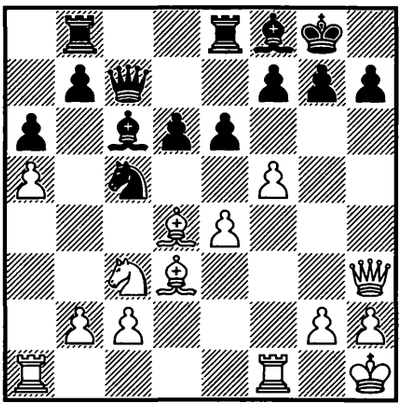

1. ? +−

1027.
MÁDL –
CHIBURDANIDZE
Batumi (m/4) 2000 — 79/209

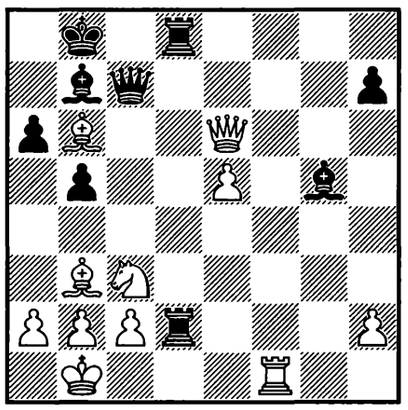

1... ? −+

1028.
RUBLEVSKY – LPUTIAN*
Montecatini Terme 2000
— 79/245

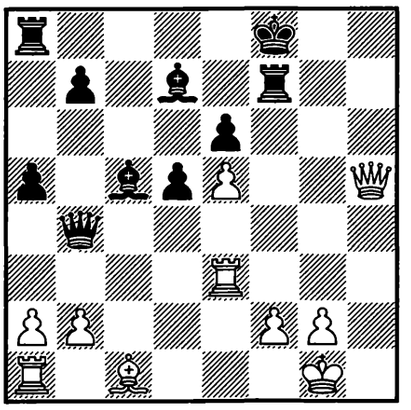

1. ? +−

1029.
SOLOZHENKIN –
SCHUIL
Haarlem 2000 — 79/443

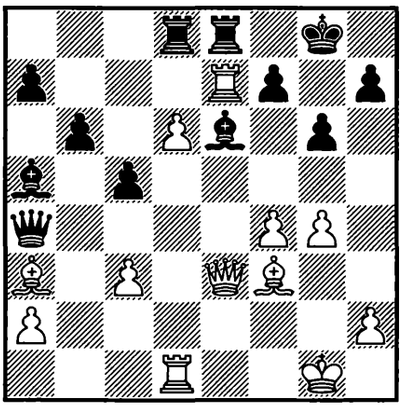

1. ? +−

1030.
TREGUBOV –
LALIĆ
Saint-Vincent 2000 — 79/518

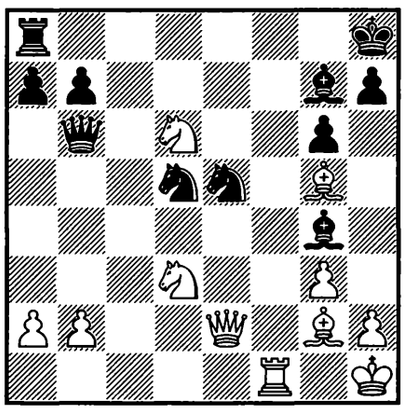

1. ? +−

1031.
TSESARSKY –
MA. TSEITLIN
Givatayim 2000 — 79/550

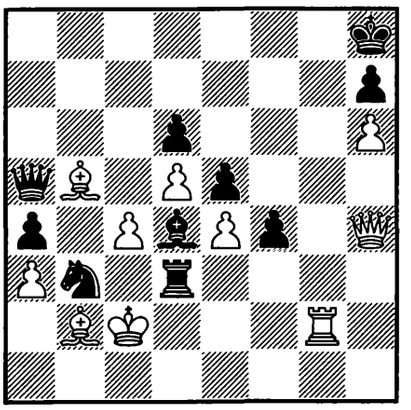

1... ? −+

1032.
DOBROV –
SHINKEVICH
Pardubice 2000 — 79/564

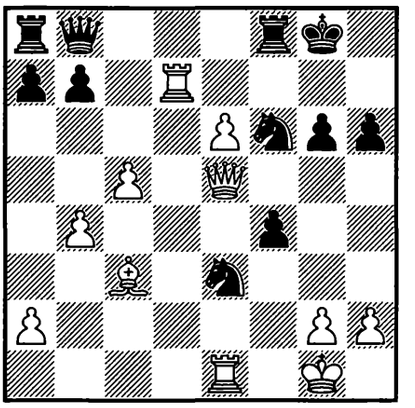

1. ? +−

1033.
TSESARSKY –
E. DEUTSCH
Kfar-Saba 2000 — 79c/1

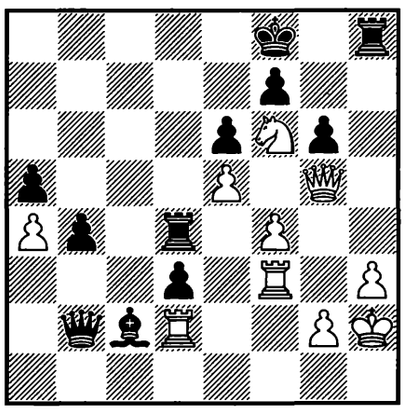

1. ? +−

1034.
WOHL –
MOTYLEV
Linares 2000 — 79c/4

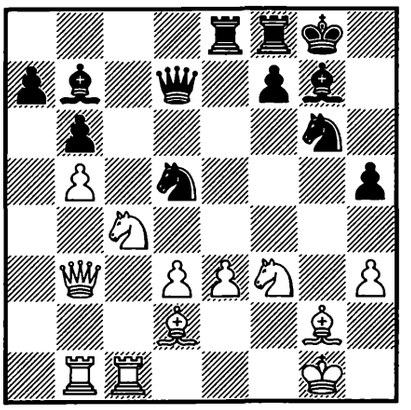

1... ? −+

1035.
JEDRYCZKA –
BLEHM
Polska 2000 — 79c/5

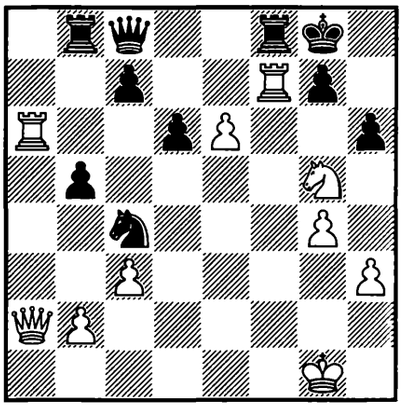

1. ? +−

1036.
MILOV –
KEMPIŃSKI
Biel (rapid) 2000 — 79c/7

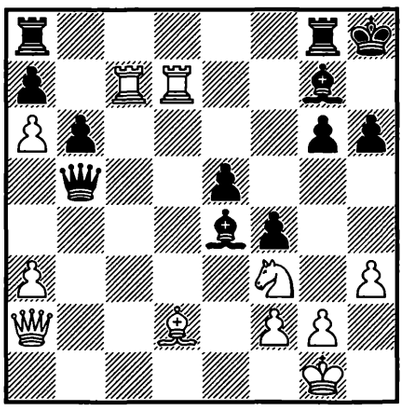

1. ? +–

1037.
PELIKIAN –
S. PEREIRA
Americana 2000 — 79c/8

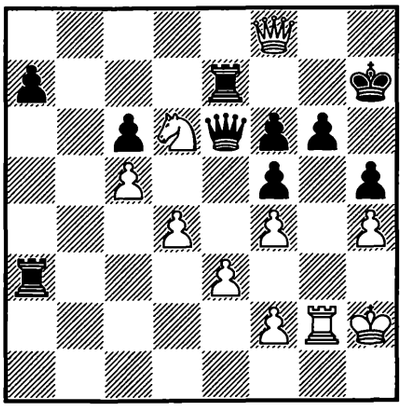

1. ? +–

1038.
RAZUVAEV –
MIDDELBURG
Porto San Giorgio 2000
— 79c/12

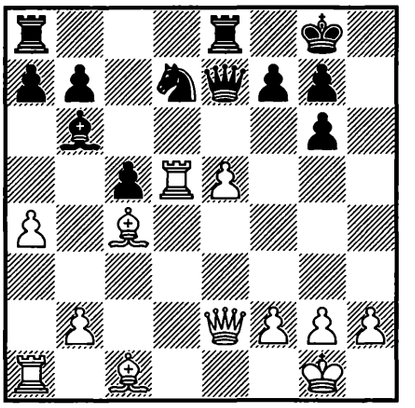

1. ? +–

1039.
ANG. PÉREZ –
MILLET
Cuba 2000 — 79c/18

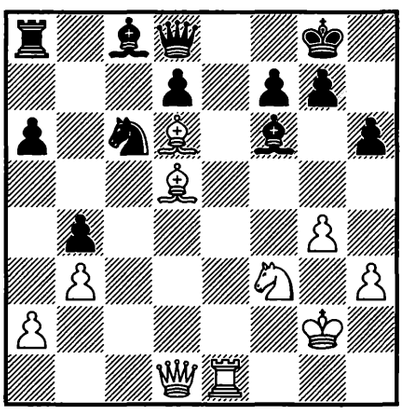

1. ? +–

1040.
BENJAMIN –
E. TATE
Philadelphia 2000 — 79c/21

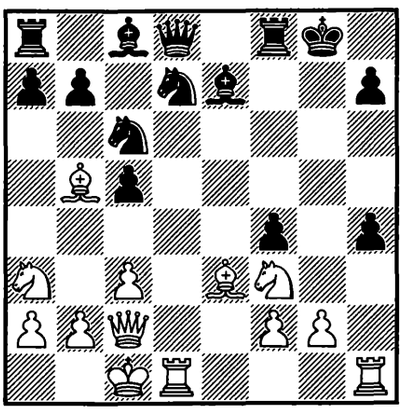

1. ? +–

1041.
GRIMAL –
F. RODRÍGUEZ
Cuba 2000 — 79c/24

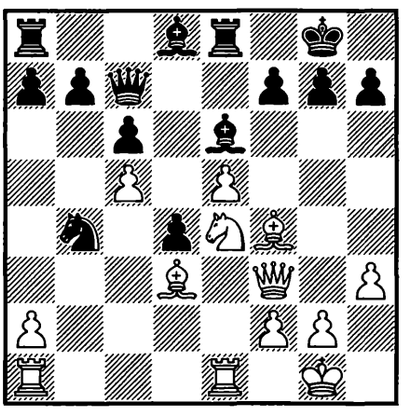

1. ? +–

1042.
PLASKETT –
BISCHOFF
Hastings 2000/01 — 80/129

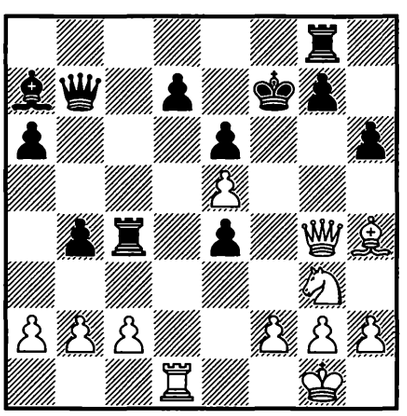

1. ? +–

1043.
VOLZHIN –
ORAL
Varadero 2000 — 80/138

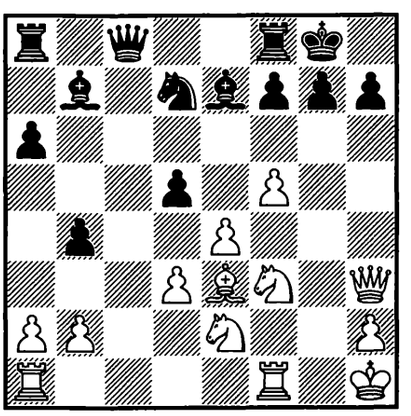

1. ? +–

1044.
MITKOV –
RUBLEVSKY
Neum 2000 — 80/178

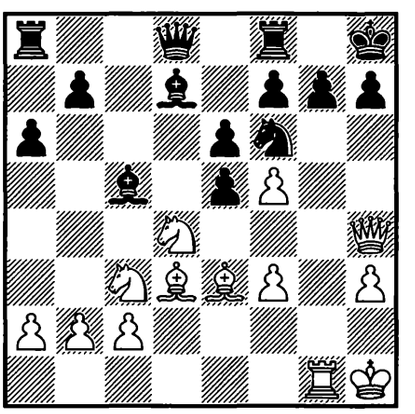

1. ? +–

1045.
LÉKÓ – KHALIFMAN*
New Delhi (m/2) 2000
– 80/202

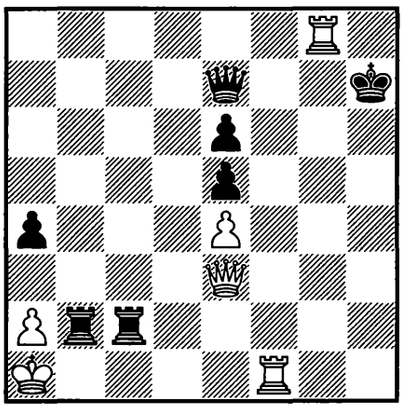

1. ? +–

1046.
NAJER –
BOCHAROV
Elista 2000 – 80/239

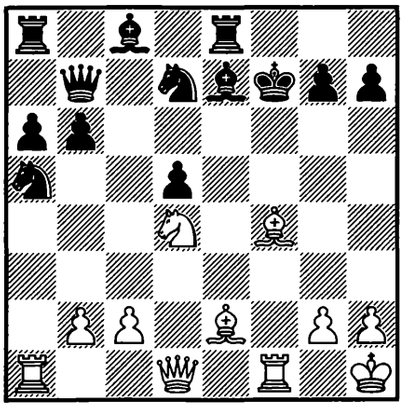

1. ? +–

1047.
SUTOVSKY –
VOLKOV*
Isle of Man 2000 – 80/301

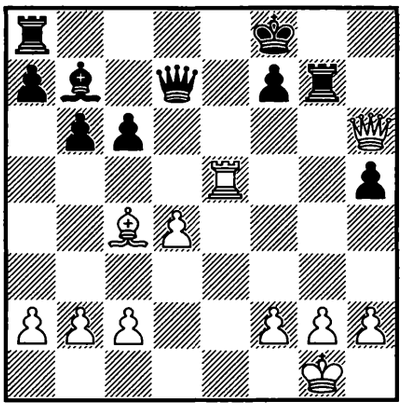

1. ? +–

1048.
M. GUREVICH –
BOLOGAN
Saint-Pierre (m/1) 2000
– 80/599

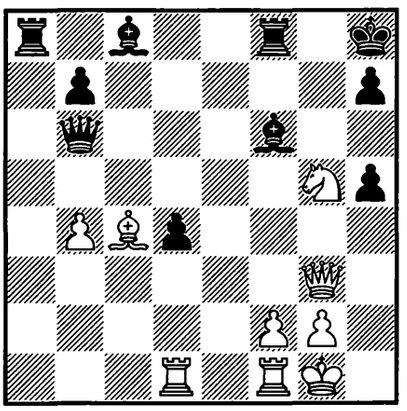

1. ? +–

1049.
O. MAIOROV –
R. BAGIROV
Krasnodar 2000 – 80c/10

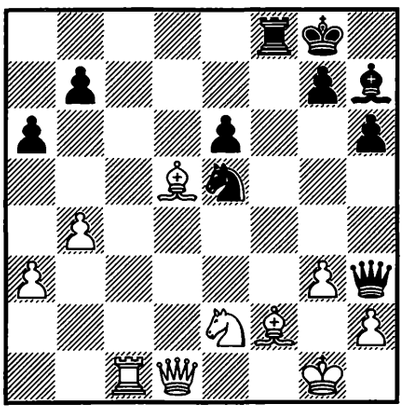

1... ? –+

1050.
S. PEREIRA –
EL DEBS
São Paulo 2000 – 80c/15

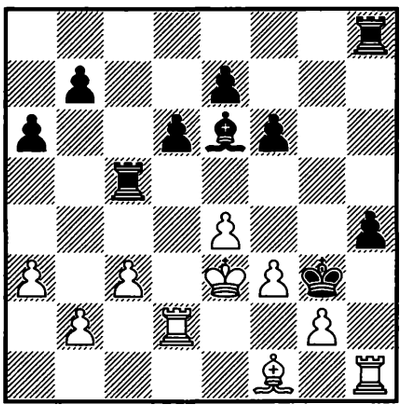

1. ? +–

1051.
J. TRIANA –
D. MACHADO
Cuba 2000 – 80c/27

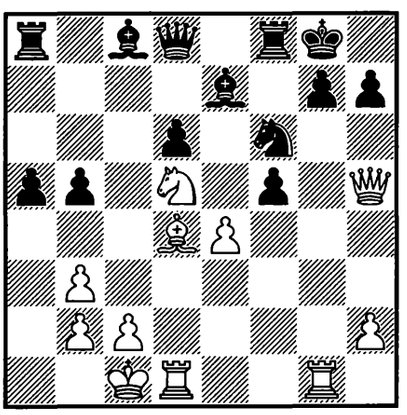

1. ? +–

1052.
PAZOS GAMBARROTTI –
BECERRA RIVERO
Guayaquil 2001 – 81/1

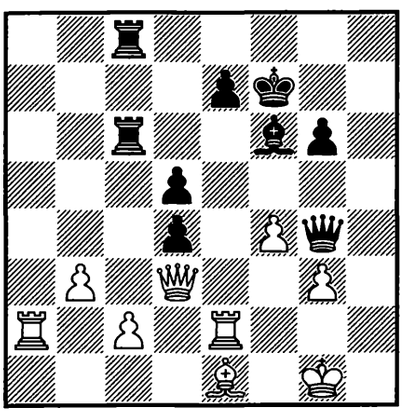

1... ? –+

1053.
NIJBOER –
SUTOVSKY*
Essen 2001 – 81/214

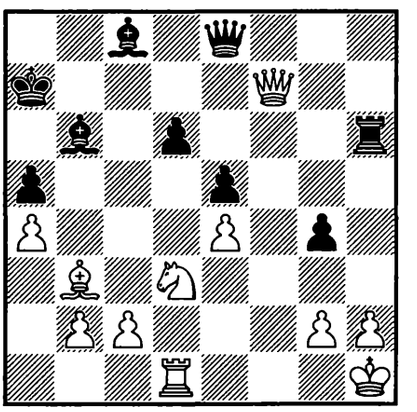

1... ? –+

1054.
GYIMESI –
POSTNY*
Tel Aviv 2001 — 81/314

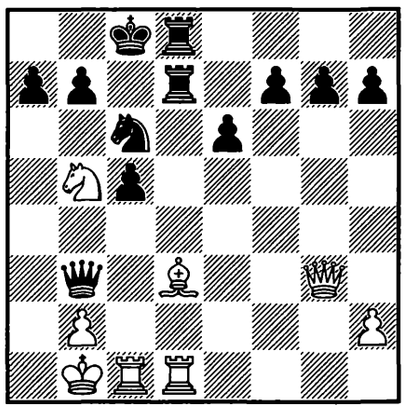

1. ? +–

1055.
KRAMNIK –
SADVAKASOV
Astana 2001 — 81/321

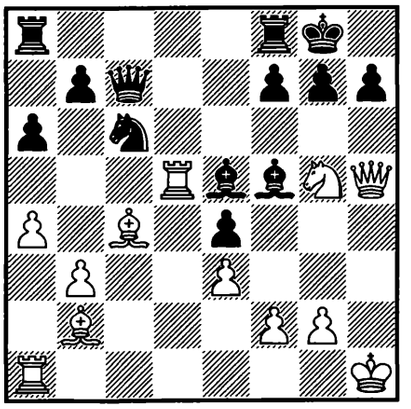

1. ? +–

1056.
IONICA –
JIANU
Bucureşti 2001 — 81c/13

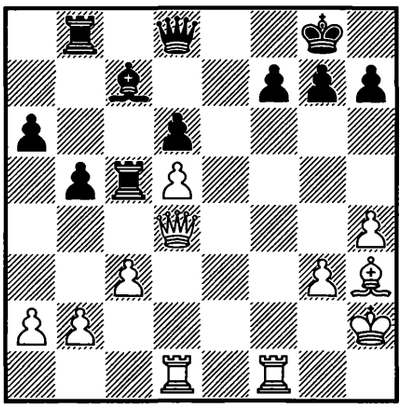

1. ? +–

1057.
V. BAIKOV –
PRIDOROZHNI
Russia (ch) 2001 — 81c/16

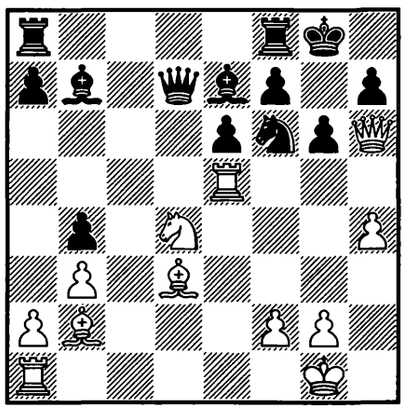

1. ? +–

1058.
DOMÍNGUEZ –
HERRERA
Linares 2001 — 82/232

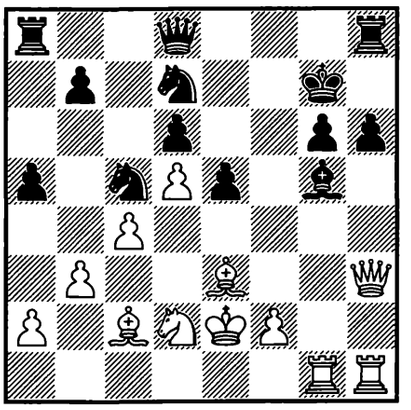

1. ? +–

1059.
HECTOR –
FTÁČNIK
Hamburg 2001 — 82/241

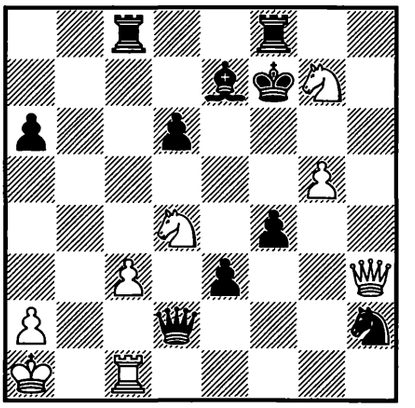

1. ? +–

1060.
DELGADO –
WOHL
Santa Clara 2001 — 82/261

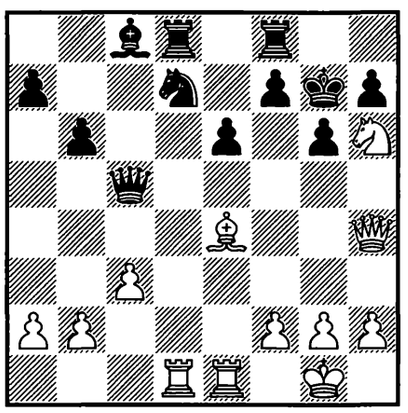

1. ? +–

1061.
MILOV –
VOLKOV
Ohrid 2001 — 82/326

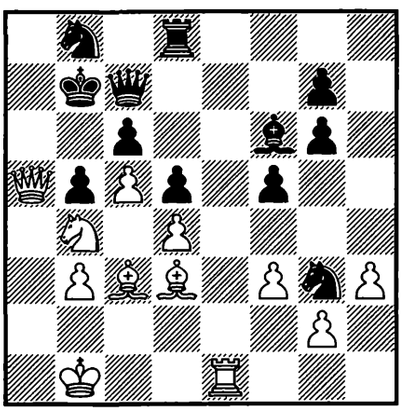

1. ? +–

1062.
AVRUKH –
PORTISCH*
Panormo 2001 — 82/433

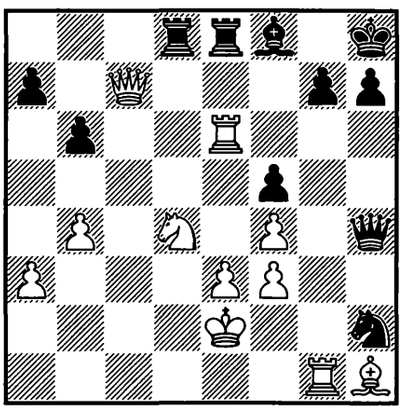

1... ? –+

1063.
SHULMAN –
M. GINSBURG*
Las Vegas 2001 — 82/520

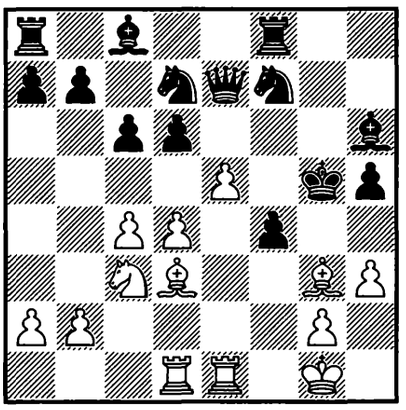

1. ? +–

1064.
A. SURÍ –
L. GONZÁLEZ
Batabanó 2001 — 82c/4

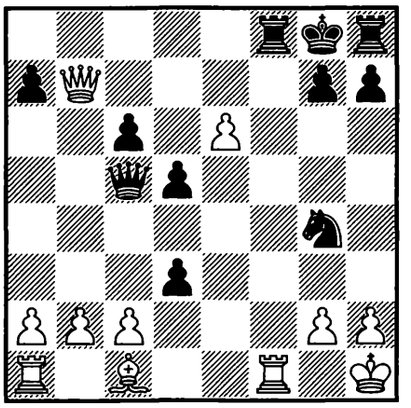

1. ? +–

1065.
E. SHARAPOV –
TRUSKAVETSKY
Ukraine 2001 — 82c/6

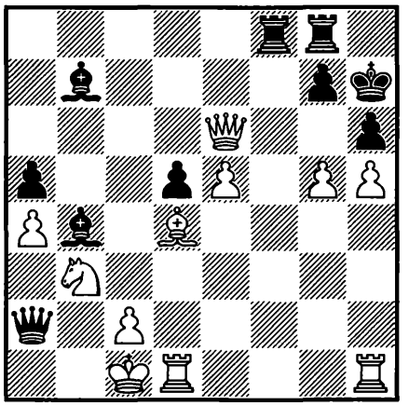

1... ? –+

1066.
FOYO –
D. SANTOS
La Habana 2001 — 82c/8

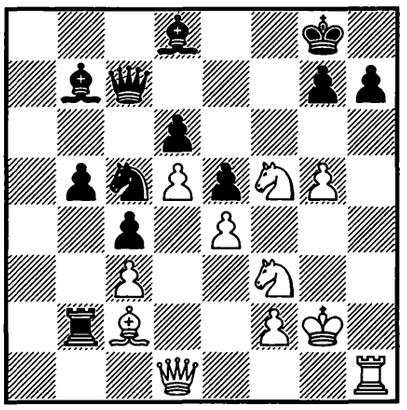

1. ? +–

1067.
HEGDE –
THIPSAY
India (ch) 2000 — 82c/10

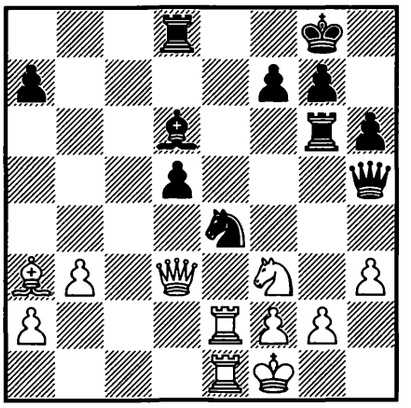

1... ? –+

1068.
A. SKRIPCHENKO –
NAIDITSCH
Dortmund (m/7) 2001
— 82c/12

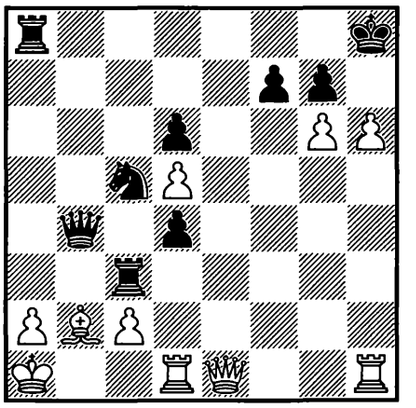

1... ? –+

1069.
I. GONZÁLEZ –
A. PULIDO
La Habana 2001 — 82c/14

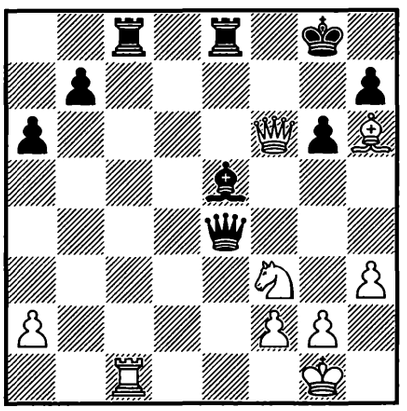

1. ? +–

1070.
VARAVIN –
NIZAMOV
Russia 2001 — 82c/15

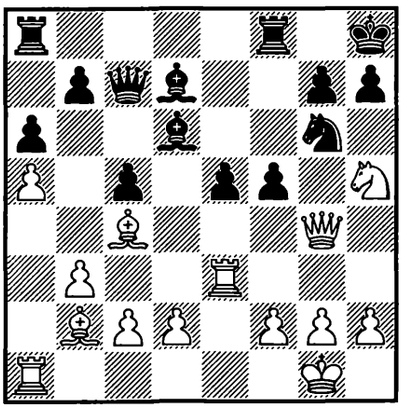

1. ? +–

1071.
VAN WELY –
TIMMAN
Wijk aan Zee 2002 — 83/56

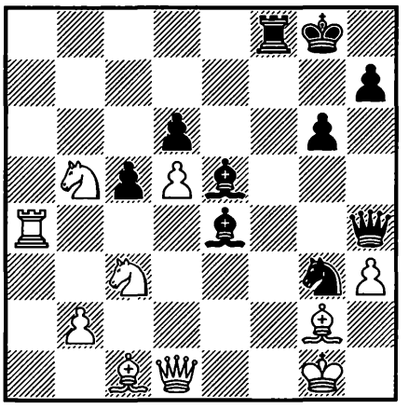

1... ? –+

1072.
LUTHER –
RUBLEVSKY*
Yerevan 2001 — 83/141

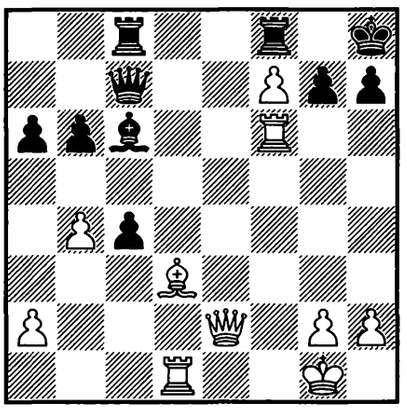

1. ? +–

1073.
KHALIFMAN –
SHABALOV*
Moscow (m/3) 2001 — 83/195

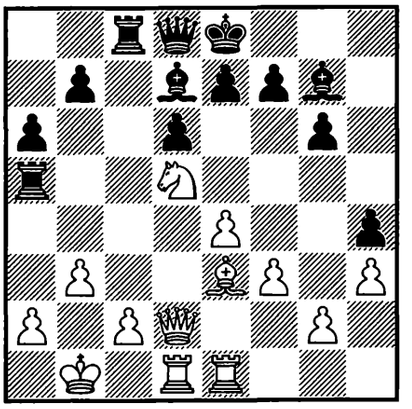

1... ? –+

1074.
VAN WELY –
J. POLGÁR
Hoogeveen 2002 — 83/492

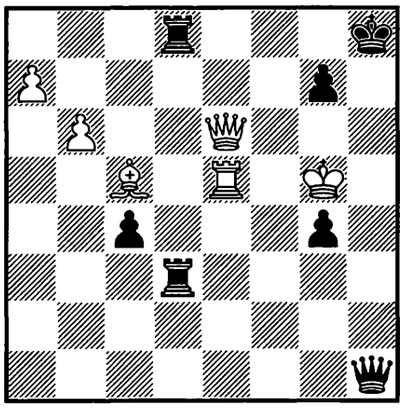

1. ? +–

1075.
GULKO –
SHABALOV*
USA (ch) 2002 — 83/543

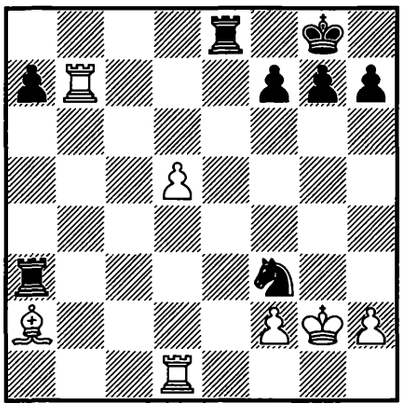

1. ? +–

1076.
LUTHER –
TREGUBOV
Ohrid 2001 — 83c/3

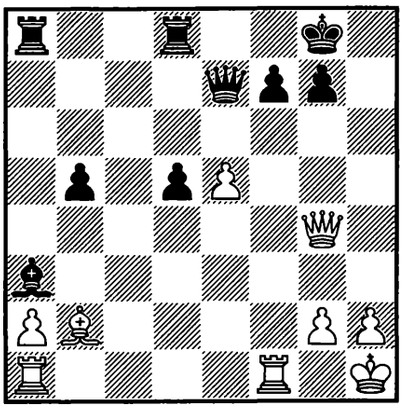

1. ? +–

1077.
LU. VALDÉS –
J. C. DÍAZ
Cuba 2001 — 83c/5

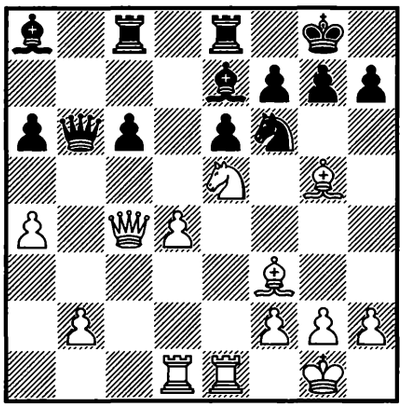

1. ? +–

1078.
L. MAURO –
DRUON
corr. 2001 — 83c/7

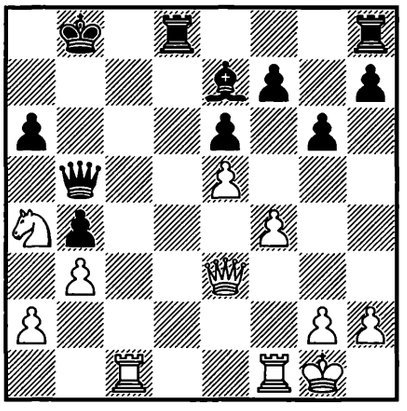

1. ? +–

1079.
D. VĂSIEŞIU –
G.-A.-GY. SZABO
Bucureşti 2001 — 83c/10

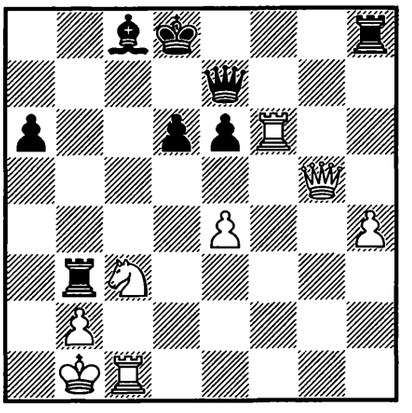

1. ? +–

1080.
JOR. PELAEZ –
M. DÍAZ
Cuba 2001 — 83c/13

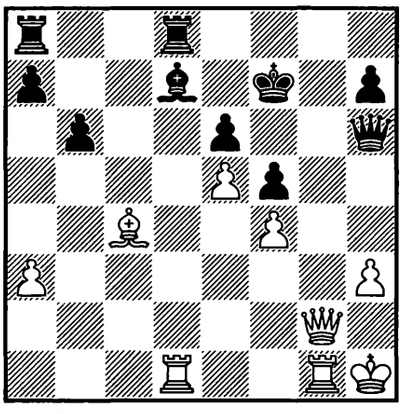

1. ? +–

1081.
K. STEIN –
MOVSESIAN
Panormo 2001 — 83c/21

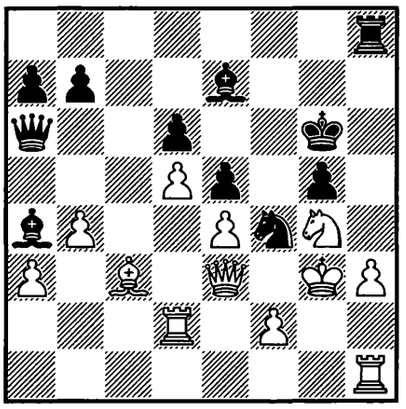

1... ? −+

1082.
R. BERZIŅŠ –
HANOUNA
Barcelona 2001 — 83c/26

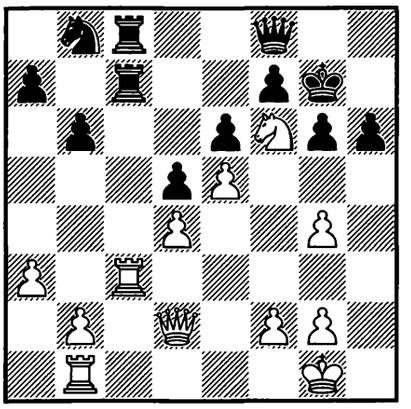

1. ? +−

1083.
SUTOVSKY –
ŠTOHL*
Kaskády 2002 — 85/78

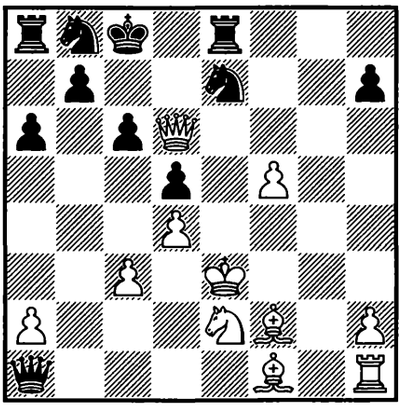

1. ? +−

1084.
SOĆKO –
MACIEJA*
Polska (ch) 2002 — 85/168

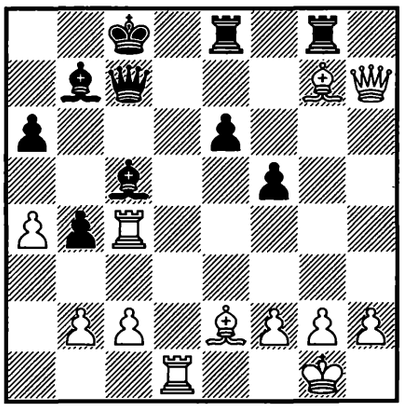

1. ? ±

1085.
MITTELMAN –
SANDIPAN*
Qingdao 2002 — 85/351

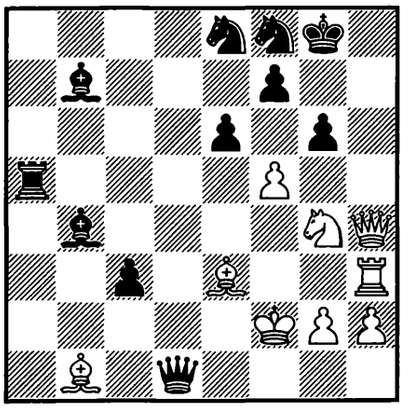

1... ? −+

1086.
ELJANOV –
EFIMENKO*
Ukraine 2002 — 85/(487)

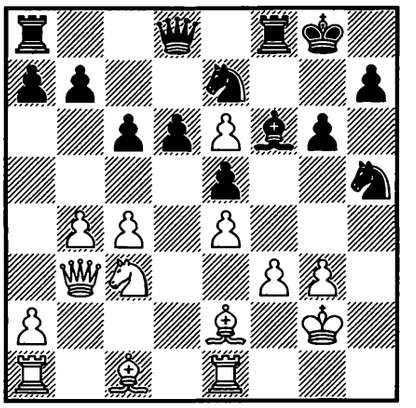

1... ? −+

1087.
ILLESCAS CÓRDOBA –
RUSTEMOV*
España 2002 — 86/276

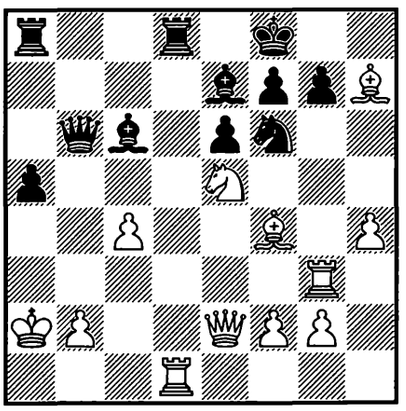

1. ? +−

1088.
VOROBIOV –
ZAKHAREVICH
Saint Petersburg 2002
— 86/(281)

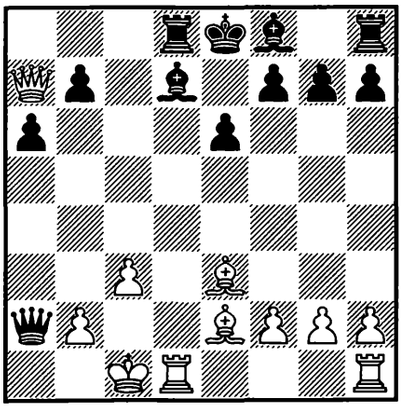

1. ? +−

1089.
A. KOVAČEVIĆ –
SAKAEV*
Kallithea 2002 — 86/296

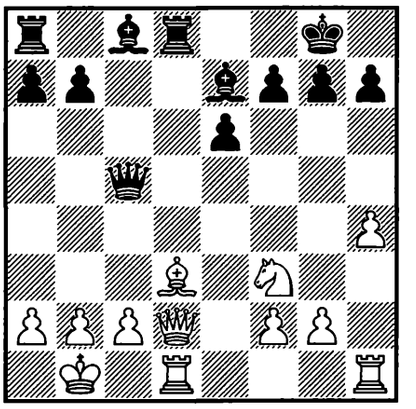

1. ? +−

1090.
CHUCHELOV –
CEKRO
France 2003 — 87/6

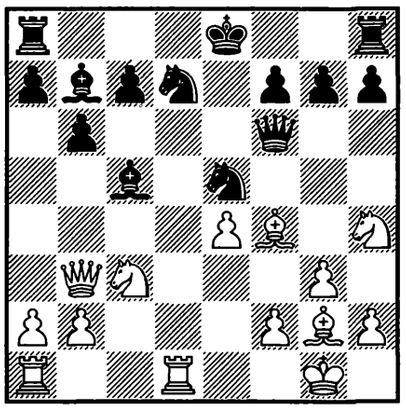

1. ? +–

1091.
O. MAIOROV –
IZORIA*
Iraklion 2002 — 87/27

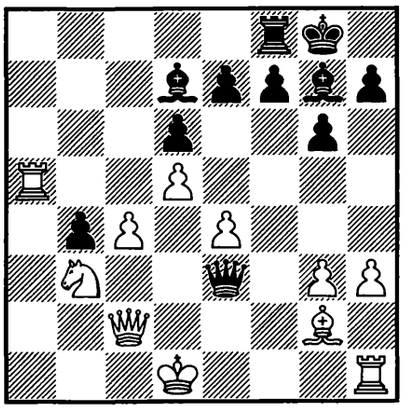

1... ? –+

1092.
ŠULSKIS –
MOISEENKO*
Kharkiv 2003 — 87/122

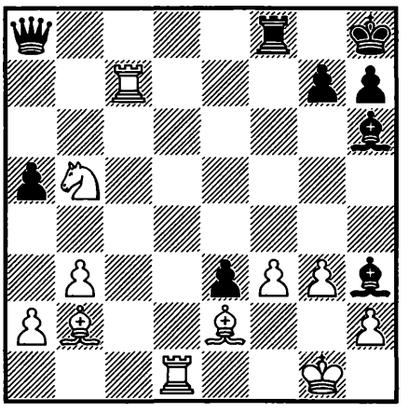

1... ? –+

1093.
J. POLGÁR –
BERKES
Budapest 2003 — 87/278

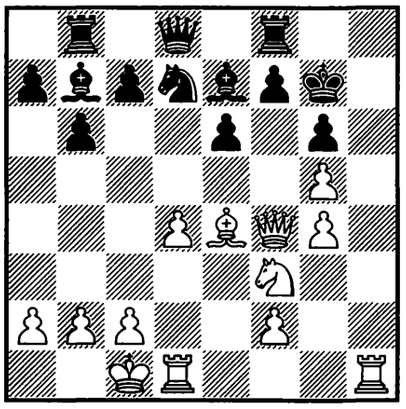

1. ? +–

1094.
BOLOGAN –
SMIRNOV*
Moscow 2003 — 87/317

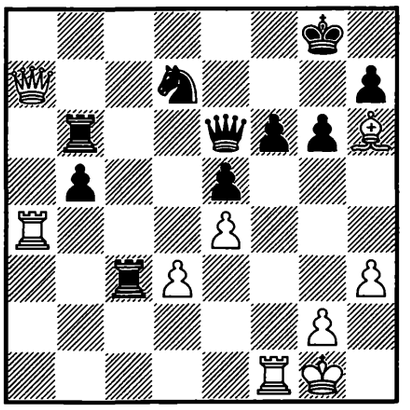

1. ? +–

1095.
BOLOGAN –
SMIRNOV
Moscow 2003 — 87/317

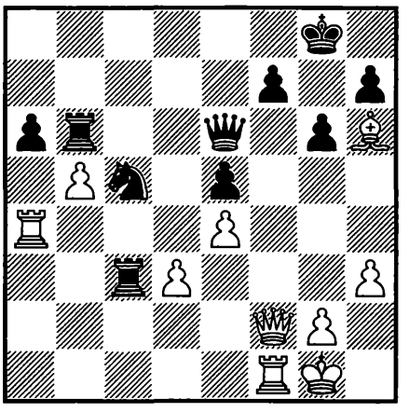

1. ? +–

1096.
MILOV –
I. GAPONENKO
Zwolle 2003 — 87/362

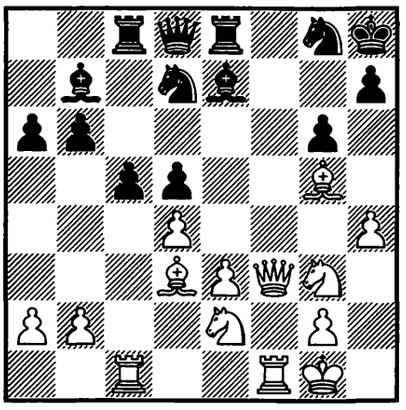

1. ? +–

1097.
G. CAMACHO –
LU. VALDÉS
Cuba (rapid) 2003 — 87c/7

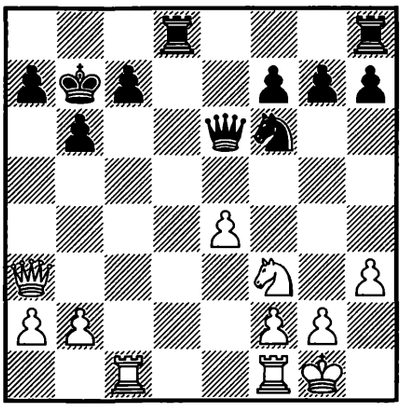

1. ? +–

1098.
BOLOGAN –
RADJABOV
Dortmund 2003 — 88/100

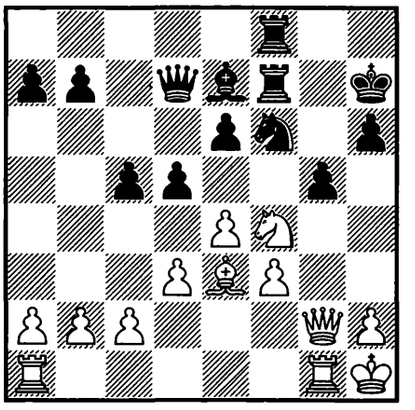

1. ? +–

1099.
H. DELGADO – ÁLVAREZ PEDRAZA
Matanzas 2003 — 88/105

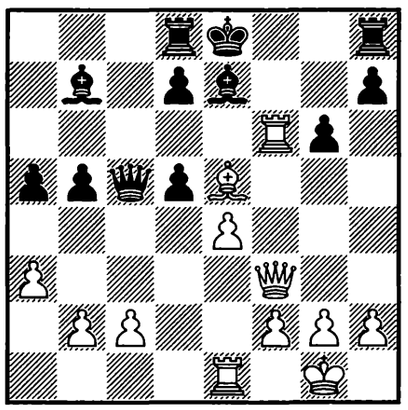

1. ? +–

1100.
DEL RÍO ANGELIS – ŠULSKIS*
Port Erin 2003 — 88/133

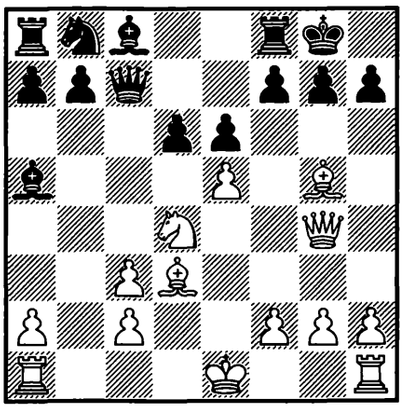

1. ? +–

1101.
ORTEGA – KHENKIN
Lido degli Estensi 2003 — 88/139

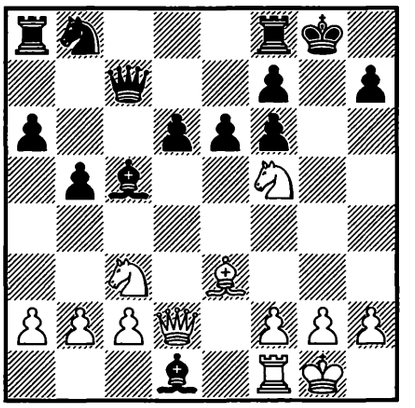

1. ? +–

1102.
ČABRILO – KURAJICA
Bosna i Hercegovina 2003 — 88/206

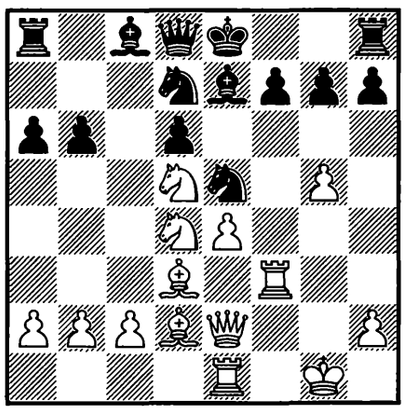

1. ? +–

1103.
BRENJO – KOSIĆ*
Srbija i Crna Gora 2004 — 88/259

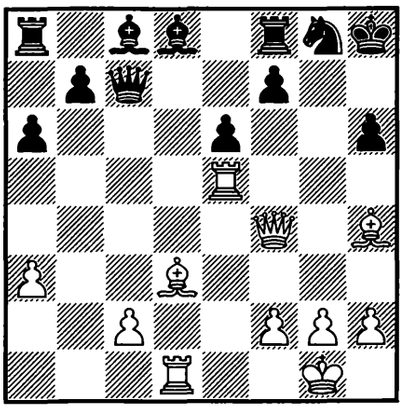

1. ? +–

1104.
KARJAKIN – S. PAPA*
Biel 2003 — 88/273

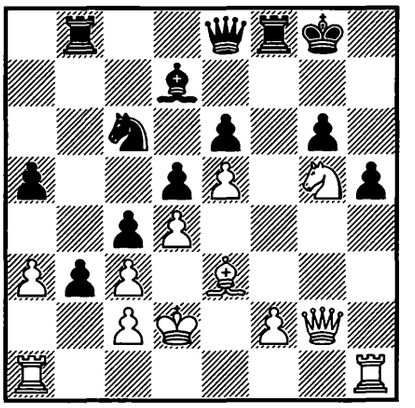

1. ? +–

1105.
CHUCHELOV – ROGOZENKO
Deutschland 2003 — 89/1

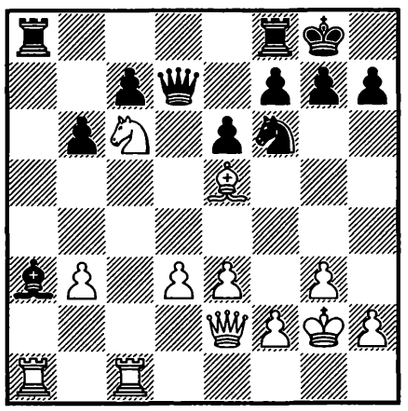

1. ? +–

1106.
BRUZÓN – NIJBOER
Wijk aan Zee 2004 — 89/30

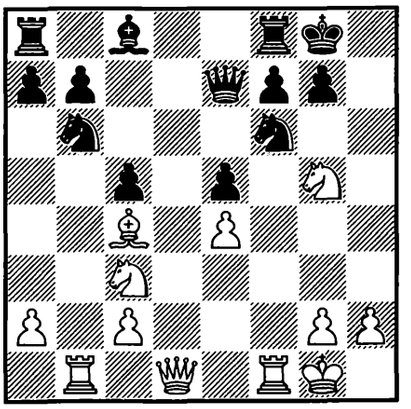

1. ? +–

1107.
NISIPEANU – CHUCHELOV
Deutschland 2003 — 89/79

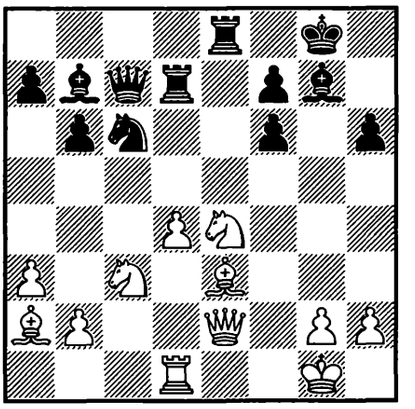

1. ? +–

1108.
GOLOSHCHAPOV –
V. GUREVICH*
Le Touquet 2003 — 89/237

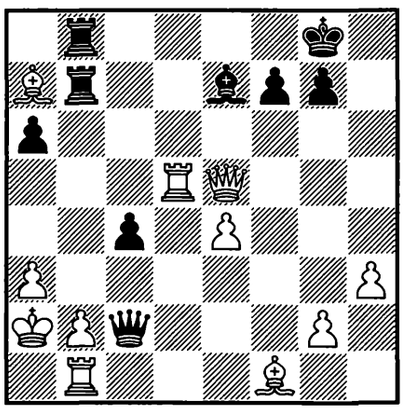

1... ? −+

1109.
NISIPEANU – SOĆKO*
Santo Domingo 2003
— 89/(252)

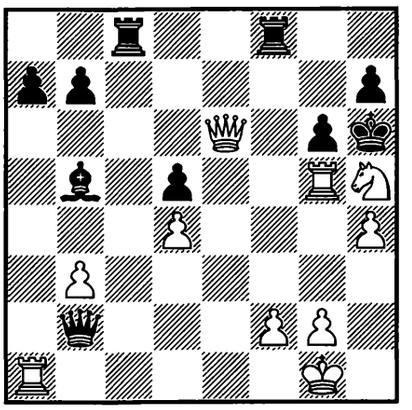

1. ? +−

1110.
GLEK –
RUSTEMOV
Deutschland 2003 — 89/254

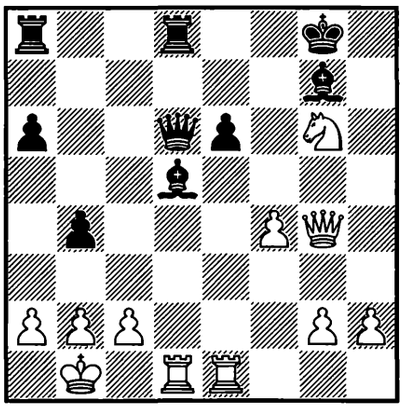

1. ? +−

1111.
M. GÓNGORA –
F. PICCOLI*
corr. 2003 — 89/327

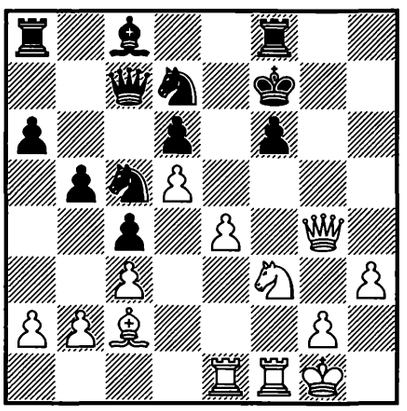

1. ? +−

1112.
MIKHALEVSKI –
GREENFELD*
Ashdod 2003 — 89/402

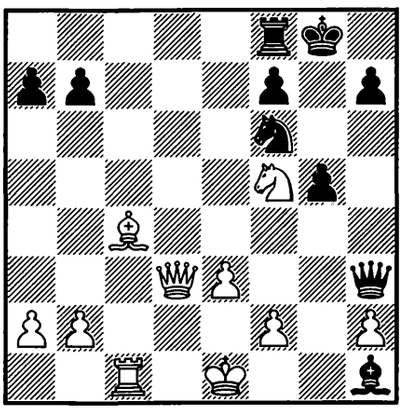

1. ? +−

1113.
L. GÓNGORA –
D. GUERRERO
Cuba 2003 — 89c/12

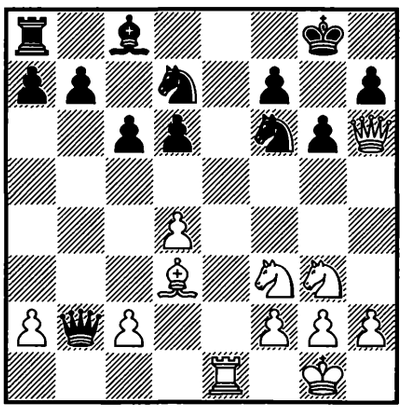

1. ? +−

1114.
KRASENKOW –
MARKOWSKI
Polska (ch) 2004 — 90/18

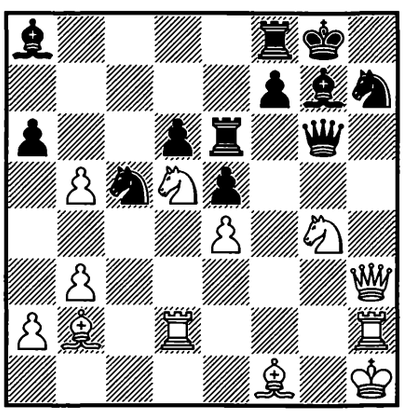

1. ? +−

1115.
A. REUTSKY –
SHTYRENKOV
Noyabrsk 2004 — 90/(203)

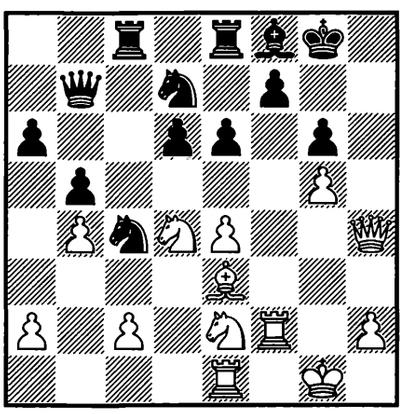

1. ? +−

1116.
YO. PÉREZ –
LU. VALDÉS
Cuba 2004 — 90c/2

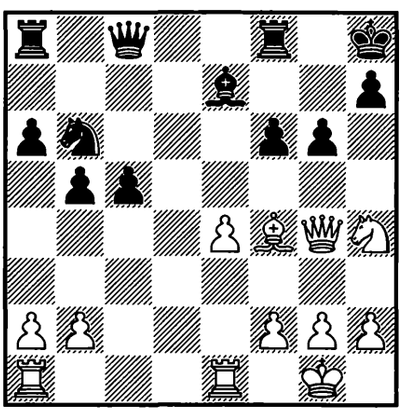

1. ? +−

1117.
DELGADO –
Y. HERNÁNDEZ
Cuba 2004 — 90c/5

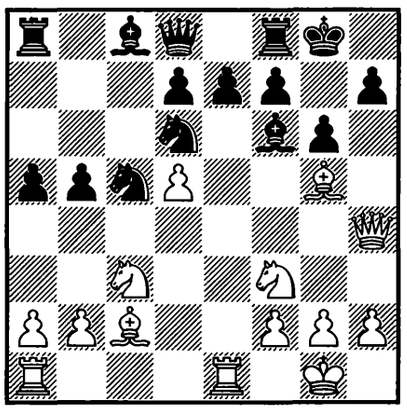

1. ? +–

1118.
P. MORALES –
HOLD. HERNÁNDEZ
Cuba 2004 — 90c/6

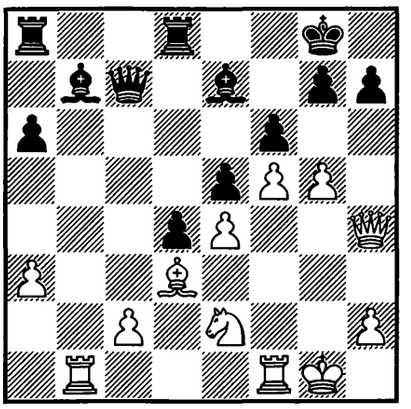

1. ? +–

1119.
AL. RAMOS –
FI. CORRALES
Cuba 2004 — 90c/8

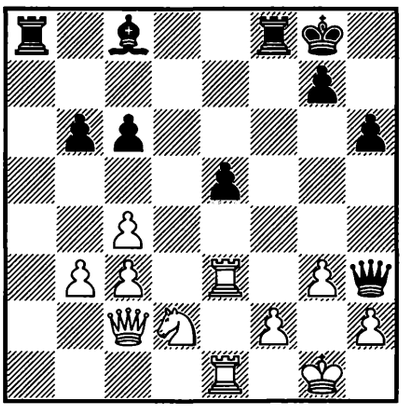

1... ? –+

1120.
POGORELOV –
DÍAZ CASTRO
Dos Hermanas 2004 — 90c/10

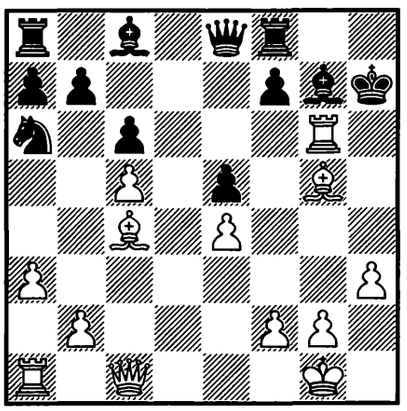

1. ? +–

1121.
V. DANILOV –
VAJDA
România 2004 — 90c/11

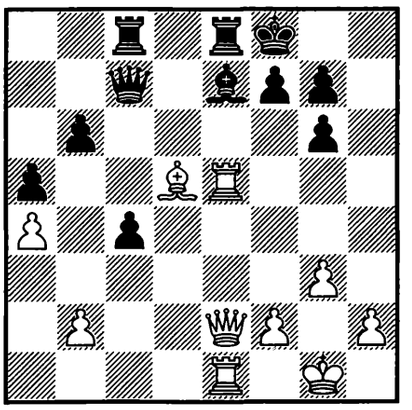

1. ? +–

1122.
YO. PÉREZ –
E. ESPINOSA
Cuba 2004 — 90c/12

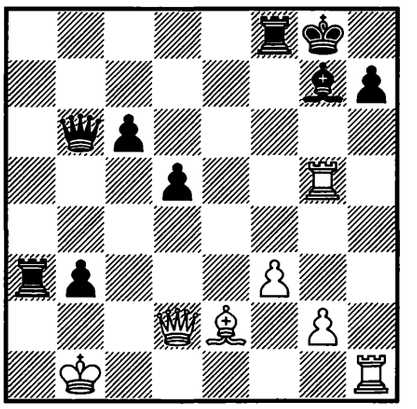

1. ? +–

1123.
GRISCHUK –
J. GELLER
Russia 2004 — 91/156

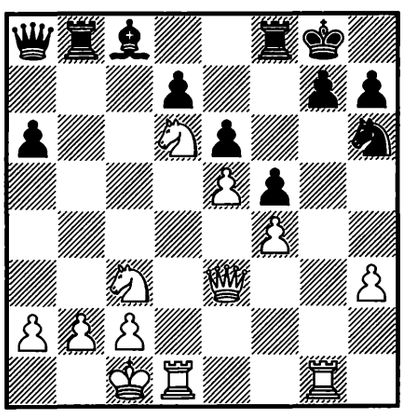

1. ? +–

1124.
BROWNE –
WOJTKIEWICZ
Stillwell 2004 — 91/195

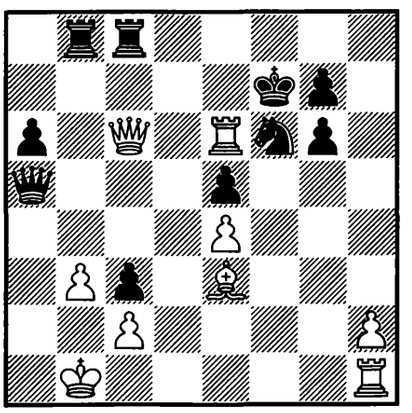

1. ? +–

1125.
KRAAI –
GOLOD
Santa Monica 2004 — 91/204

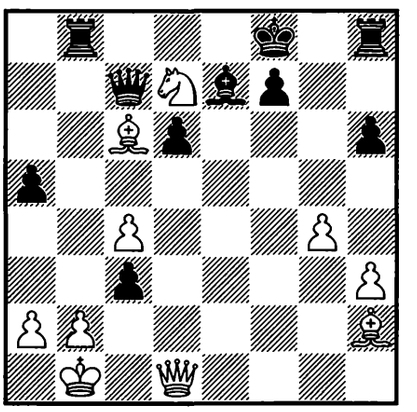

1... ? –+

1126.
SHORT –
YE JIANGCHUAN
Taiyuan 2004 — 91/206

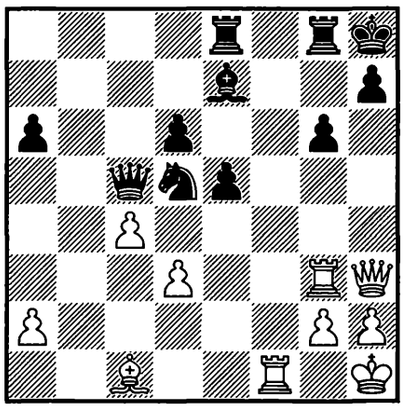

1. ? +–

1127.
KRAMNIK –
LÉKÓ
Brissago (m/8) 2004 — 91/312

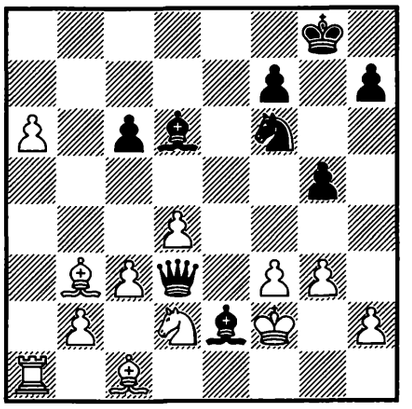

1... ? –+

1128.
S. KLIMOV –
YEVSEEV
Saint Petersburg 2004
— 91/399

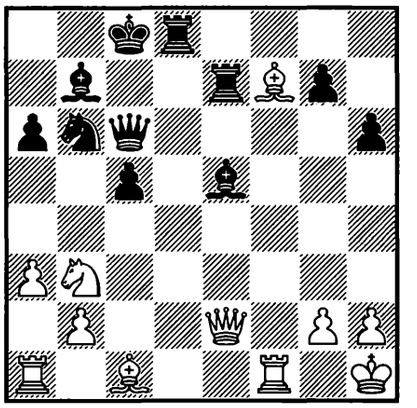

1... ? –+

1129.
Y. GONZÁLEZ –
MIRZOEV
Montcada 2004 — 91c/5

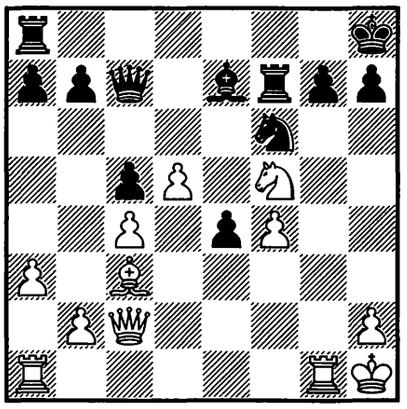

1. ? +–

1130.
S. BARRIENTOS –
BORGES MATEOS
Barberá del Vallés 2004
— 91c/6

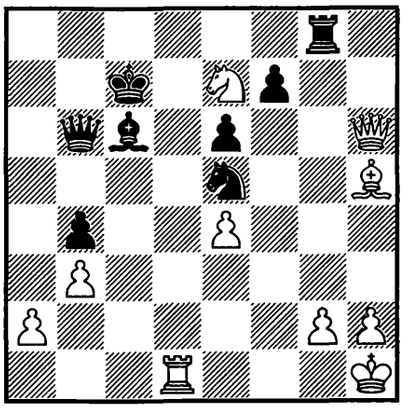

1... ? –+

1131.
Y. GONZÁLEZ –
FLUVIÀ
Barberá del Vallés 2004
— 91c/7

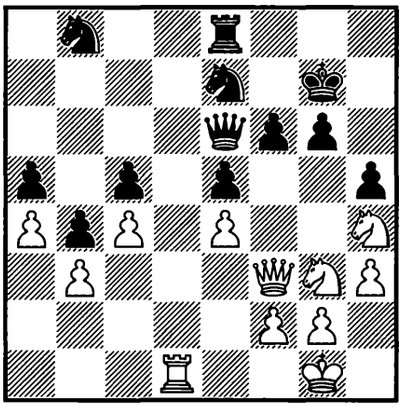

1. ? +–

1132.
A. ILJIN –
E. LUND
Serpukhov 2004 — 91c/8

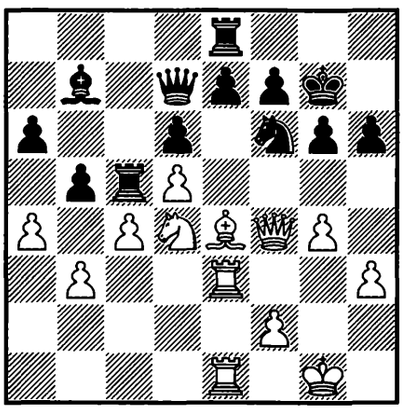

1. ? +–

1133.
L. GÓNGORA –
H. BLANCO
Cuba 2004 — 91c/13

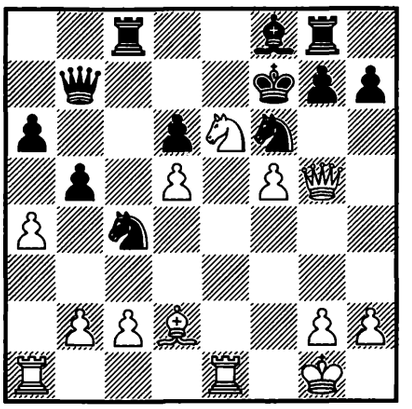

1. ? +–

1134.
HÁBA –
KACHAR
Pardubice 2004 — 91c/14

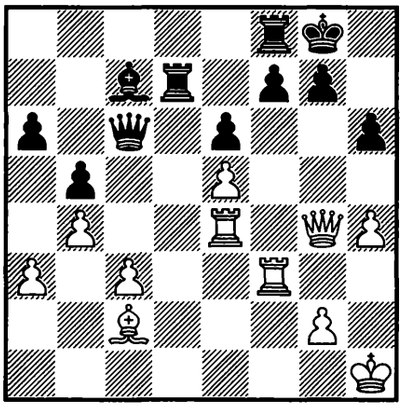

1. ? +–

1135.
OKHOTNIK –
SCHWING
France 2004 — 91c/15

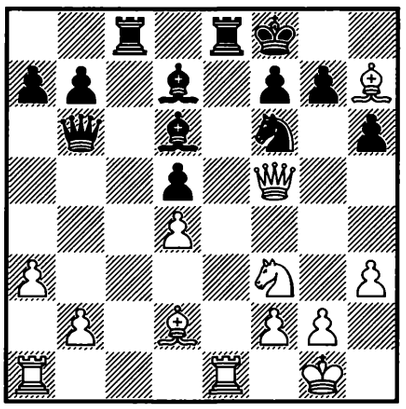

1. ? +–

1136.
SVIDLER –
KOROTYLEV
Russia (ch) 2004 — 92/189

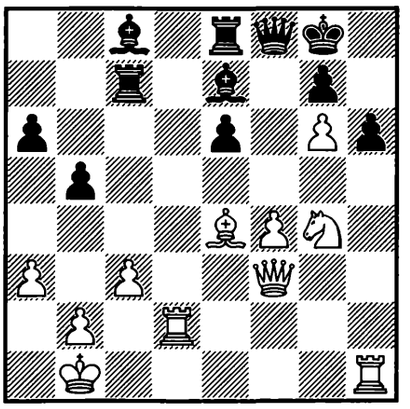

1. ? +–

1137.
C. PADURARIU –
MADAN*
România 2004 — 92/225

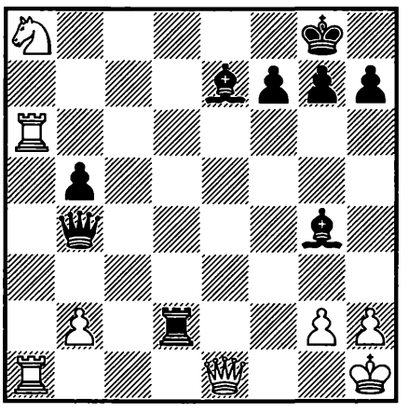

1... ? –+

1138.
LEÓN HOYOS –
MARIANO ORTEGA
Santiago de Cuba 2004
— 92/228

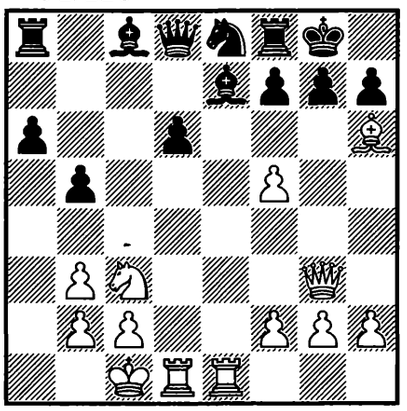

1. ? +–

1139.
GORMALLY –
SUTOVSKY*
Gibraltar 2005 — 92/229

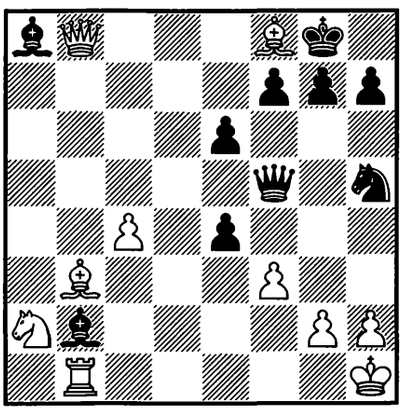

1... ? –+

1140.
CARLSEN –
P. NIKOLIĆ
Wijk aan Zee 2005 — 92c/5

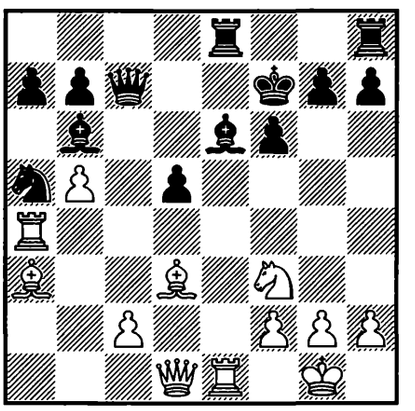

1. ? +–

301. **1. ♘e6! ♖c6** [1... fe6 2. ♕g6 ♕g7 3. ♕e6 ♕f7 4. ♕c8+–; 1... ♕h6 2. ♖h5! gh5 3. ♕h6 fe6 4. ♕e6+–] **2. ♖h5!** [2... gh5 3. ♕g5+–] **1 : 0** ***RR***

302. **1. ♖b8!** [1... ♕b8 2. ♕h4+–] **1 : 0**

303. **1. ♘f5!! ♗d2 2. ♕d2 gf5 3. ♕h6 fg4 4. fg4 ♗g4 5. ♖f6+–**

304. **1. ♕g6!! ♘f4 2. ♖f4 fg6 3. ♗e6 ♖f7 4. ♖f7 ♔h8 5. ♖g5 b5 6. ♖g3 1 : 0**

305. **1. ♗g5!! ♕d7** [1... hg5 2. ♘g6 ♘b3 3. ♕h8#; 1... ♕g5 2. ♕f7 ♔h7 3. ♕g8#] **2. ♖ad1 ♗d6 3. ♗h6! gh6** [3... ♘b3 4. ♗g7! ♔g7 5. ♘f5+–] **4. ♕g6 ♔f8 5. ♕f6! ♔g8 6. ♖e3 1 : 0**
R. Marić

306. **1. ♗d5! ed5 2. ♖f6 ♖hg8** [2... ♖g4 3. ♖e1 ♗e7 4. ♖e7 ♔e7 5. ♘d5 ♔e8 6. ♖f8!] **3. ♘d5 ♗g4 4. ♖f8** [4... ♔f8 5. ♖f1 ♔e8 6. ♘f6] **1 : 0**
Yudovich sr.

307. 1. ♗f7! ♔f7 2. ♕c4 ♔f6 3. ♘g5! [3... ♗f8 4. ♘h7! ♕h7 5. ♕f4 ♔e6 6. ♖fe1 ♘e5 7. ♖e5#] 1 : 0 *Gligorić*

308. 1. ♖e4! ♗f4 [1... ♖f7 2. ♘g6! hg6 3. ♖h4#] 2. ♗g7! ♖g7 3. ♖f8 1 : 0 *Trifunović*

309. 1... ♖c1! 2. ♔c1 ♘c3!! 0 : 1

310. 1. ♖f7! h6 [1... ♔f7 2. ♕c4+− Portisch] 2. ♖b7 ♕c8 3. ♕c4 ♔h8 [3... ♕e6 4. ♘e5+− Portisch] 4. ♘h4! ♕b7 5. ♘g6 ♔h7 6. ♗e4 [△ ♘e7, ♕g8#] ♗d6 7. ♘e5 g6 [7... ♔h8 8. ♘f7+−] 8. ♗g6 ♔g7 9. ♗h6 [9... ♔h6 10. ♕h4 ♔g7 11. ♕h7 ♔f8 (11... ♔f6 12. ♘g4 ♔e6 13. ♕b7+−) 12. ♕b7+−] 1 : 0 *Botvinnik*

311. 1. ♗f7! ♔f7 2. ♘g5 ♔e8 3. ♕e6 ♕c6 4. ♕f7 1 : 0

312. 1. ♖f6! ef6 2. ♕h7 ♔f8 3. ♘f7! ♖c2 [3... ♔f7 4. ♗h6 ♖g8 5. ♘f4 ♖c2 6. ♖f1+−] 4. ♗h6 ♖c1 5. ♘c1 ♔f7 [5... ♗h6 6. ♘h6 ♔e8 7. ♘g8+−] 6. ♕g7 ♔e8 7. g5! f5 8. ♕g6 ♔d7 9. ♕f7 ♔c6 10. ef5 1 : 0 *RR*

313. 1. ♕f5! ♗f5 2. gf5 ♔h5 3. ♘g3 ♔h4 4. ♖f4 [4... ♘eg4 5. ♘f3 ♔h3 6. ♗f1#; 4... ♘fg4 5. ♖g4! ♘g4 (5... ♔g4 6. ♖d4 #) 6. ♘f3] 1 : 0 *Suetin*

314. 1... ♗g5! 2. h4 [2. fg5 h4 3. ♔h2 ♕h1#] ♗d8 3. ♕g1 [RR 3. ♘d4 ♕h1 4. ♕h2 ♗h4! 5. ♕h4 ♕g2#] ♕f3 4. ♔h2 ♗h4 [5. ♘d4 ♗g3! 6. ♕g3 ♕h1#] 0 : 1 *Suetin*

315. 1. ♘g6! fg6 2. ♕g6 ♕f8 [2... ♖e1 3. ♖e1 ♕f8 4. ♖e7!+−] 3. ♖e8 ♖e8 4. ♗g7 ♕g7 5. ♕e8 ♕f8 6. ♗h7 ♔g7 7. ♕g6 ♔h8 8. ♕h5 ♗f7 [8... ♕e7 9. ♗e4+−] 9. ♗g6 ♔g7 10. ♕h7 ♔f6 11. ♕f7 1 : 0 *Milić*

316. 1... ♖d4!! 2. ♘f3 ♖ee4! 0 : 1

317. 1. ♘f6! ♘f6 [1... gf6 2. ef6 ♔h8 (2... ♗b7 3. ♕g4!+−) 3. ♗e4 ♗b7 4. ♗h7!+−] 2. ef6 g6 [2... ♘c2 3. ♕h5! ♗b7 (3... ♘e1 4. ♗e4! ♘f3 5. ♔g2!+−) 4. ♗c1! △ ♕g5+−] 3. ♗c1! ♖a2 4. ♖a2 ♘a2 5. ♕d2 ♕b4 6. ♕h6 1 : 0 *Milić*

318. 1. ♘f6! gf6 2. ♖g1 ♔h8 3. ♕h6 ♖f8 4. ♖g6+−

319. 1. ♗h6! gh6 2. ♕g4 ♔h8 3. ♕g6 ♗e3 [3... ♖f6 4. ♘f6 ♕f6 5. ♕e8+−] 4. f6 ♖g8 5. ♕h7! 1 : 0 *Hort*

320. 1. ♘f7! ♗d4 2. ♗e3! ♖f7 [2... ♗e3 3. ♕e3 ♖f7 4. ♖f7 ♔f7 5. ♕e6 ♔g7 6. ♖f1 ♕d7 7. ♕f6 ♔h7 8. ♕f8+−] 3. ♖f7 ♔f7 4. ♕e6 ♔g7 5. ♗d4 cd4 6. ♖f1 h5 7. ♖f7 ♔h6 8. ♖f6 1 : 0 *R. Marić*

321. 1... ♕g2!! 2. ♔g2 ♖d2 3. ♕d5 [3. ♔g1 ♗f2#] ♗d5 4. ♗d5 ♖d5 5. ♖a4 ♖d4 6. ♖d4 ♗d4 7. b3 ♗c3 8. h3 f5 9. ♘h2 h5 0 : 1 *R. Marić*

322. 1. ♗h7! ♔h7 2. ♖d6 ♗d6 3. ♖h4 [3... ♔g6 4. ♕d1!+−; 3... ♔g8 4. ♖h8! ♔h8 5. ♕h6 ♔g8 6. ♕g7#] 1 : 0 *RR*

323. 1. ♕g6!! hg6 2. ♖g6 ♘h6 3. ♖h5 ♖f7 4. ♖gh6 ♔g7 5. ♖h7 ♔g8 [5... ♔f6 6. ♖5h6+−] 6. ♖h8 ♔g7 7. ♖5h7 ♔g6 8. ef5 ♖f5 9. ♖d8 ♖d8 10. ♗d3 ♔h7 11. ♗f5 ♔g7 12. ♘b5 ♔f6 13. ♗g4 1 : 0 *Matanović*

324. 1... ♘f3! 2. gf3 ♕h3 3. ♘c4 [3. ♘g2 ♘g4!−+] bc4 4. ♕d1 ♖e5 5. f4 ♘g4 0 : 1 *Flórián*

325. 1. e5! de5 2. ♘e4 ♘h5 3. ♕g6 ed4 [3... ♘f4 4. ♖f4 ef4 5. ♘f3 ♕b6 6.

♖g5!! ♗c6 7. ♘f6+−] **4. ♘g5** [4... hg5 5. ♕h5 ♔g8 6. ♕f7 ♔h7 7. ♖f3+−]
1 : 0 ***Geller***

326. **1. ♘h7! ♔h7 2. ♕h5 ♔g8 3. ♗g6 ♖f7** [3... ♖d8 4. ♗g5+−] **4. ♕h7 ♔f8 5. ♗h6 ♗h6 6. ♕h6 ♕g7** [6... ♔g8 7. ♖e8 ♘f8 8. ♖f8! ♖f8 9. ♕h7#] **7. ♖e8! ♔e8 8. ♕g7** **1 : 0** ***R. Marić***

327. **1. ♖f8! ♔f8 2. ♗d6 ♔g7 3. ♕e7 ♔h6 4. ♕f8 ♔h5 5. ♕f6 h6 6. h3! ♗h3 7. ♗f4 g5 8. ♕f7 ♔g4 9. ♘h2 ♔h4 10. g3#** **1 : 0**

328. **1... ♖hg8! 2. g3 ♖d5 3. ♕f6 ♖d2! 4. ♖fd1 ♕d5 5. ♖d2 ♕h1 6. ♔f2 ♕f3** **0 : 1**

329. **1. ♗e5! ♕a6** [1... ♖e2 2. ♔f3! ♕h5 3. g4+−; 1... ♖d1 2. ♖h6 gh6 3. ♕c8+−] **2. ♖d8 ♔h7 3. ♖h8! ♔g6 4. f5 ♔g5 5. ♕e7 f6 6. ♕g7** **1 : 0**
R. Marić

330. **1. ♘e6! fe6 2. ♕f8! ♖f8 3. ♖f8 ♔g7** [3... ♔f8 4. c7+−] **4. c7 ♕h4 5. ♖ff1!** [5. ♖ef1? ♗e5!] **1 : 0** ***Yudovich sr.***

331. **1... ♖c3! 2. ♔d2 ♖h8** [3. ♕c3 ♕a2! 4. ♔d1 ♕b1!−+; 3. ♔c3 ♖h3! 4. ♖g3 ♖g3 5. ♘g3 ♕h3! 6. ♕f2 ♕g3!−+]
0 : 1 ***Milić***

332. **1... ♖f2!! 2. ♗f2** [2. ♔f2 ♕c2 3. ♔e3 ♕e2−+] **♕d1−+** ***R. Marić***

333. **1. e4!! ♘c2 2. e5! ♖c6 3. ♘f5 ♕f5 4. ♕f5 ♖c5 5. ♕g4! ♔h8 6. ♕d1!+−**

334. **1... ♘f3!! 2. gf3 ♖ee4!! 3. fe4 ♕f6! 4. ♖d3** [4. e5 ♕e5 5. ♖d3 ♖f2!−+] **♖f2 5. ♕f2 ♕a1!** [6. ♔c2 ♕a2 7. ♔d1 ♕f2 8. c5! ♕f3!−+] **0 : 1** ***Flórián***

335. **1. ♗h6! gh6 2. ♘f7!! ♔f7 3. ♕h6+−**

336. **1. ♘d5!! ed5 2. ♖h3 ♕g7 3. ♗c3! d4 4. ♗d4** **1 : 0**

337. **1. ♖f6! ♗f6 2. ♗h7!** **1 : 0**

338. **1. ♕h5!** [1... gh5 2. ♗h7#]
1 : 0 ***Milić***

339. **1. ♖f6! ♖f6 2. ♖d8 ♔f7 3. ♘g5! hg5 4. ♕e8#** **1 : 0**

340. **1. ♘f6! gf6 2. ♕f6 ♘g6** [2... ♕d8 3. ♖e7 ♖e7 4. ♖e7 ♕d5 5. ♗h6!+−; 2... ♘e5 3. ♖e5 ♖f7 4. ♖g5 ♘g6 5. ♕d4+−] **3. ♖e8** [3... ♖e8 4. ♖e8 ♘f8 5. ♗h6+−]
1 : 0 ***Milić***

341. **1. g6! h6** [1... ♗g6 2. ♕h7!+−] **2. gf7 ♖f7 3. ♕h6** **1 : 0** ***R. Marić***

342. **1. ♖c7! ♕h5 2. ♖e7 ♔f8 3. ♖b7 ♔e8 4. ♖e7 ♔f8 5. ♖h7 ♔e8 6. ♖h5**
1 : 0

343. **1... ♗f2! 2. ♔f2 ♘e3! 3. ♘a3** [3. ♕b3 ♘g2 4. ♔g2 ♖he8−+] **♘d1 4. ♖ad1 f3 5. ♘c1 ♕f5 6. ♗h1 ♕f4**
0 : 1 ***Milić***

344. **1. ♘f7! ♖f7 2. ♖e8 ♖f8 3. ♖fe1 ♘c6** [3... ♗d7 4. ♗g6! hg6 5. ♖1e7+−] **4. ♗g6! hg6 5. ♖f8 ♕f8 6. ♕g6 ♔h8 7. ♖e8 ♕e8 8. ♕e8 ♔g7 9. g4! ♖b8 10. ♕h5+−**
Kotov

345. **1. ♘d5!! ♕d5** [1... cd5 2. ♕h7! ♔h7 3. ♖h5 ♔g8 4. ♖h8#; 1... gh5 2. ♘e7! ♕e7□ (2... ♔g7 3. ♖h5 f6 4. ♖h7#) 3. ♖e7+−] **2. ♕h6 ♗e6** [2... ♕d6 3. ♕h7] **3. ♖d5 cd5 4. ♖e1+−** ***Kotov***

346. **1. ♖f7!! ♔f7 2. ♘e6!! ♔e6 3. ♕g6 ♗f6 4. ef6 gf6 5. ♖e1+−**

347. **1. ♕f8! ♖f8 2. ♗e5 ♔g8 3. d6 ♖f7 4. ♖f7** [4. ♗f7 ♔f8 5. ♗g6 (5. ♗b3? ♗f5) ♔g8 6. ♗f7 ♔f8 7. ♗b3 ♔e8 8. ♖ae1!+−] **c4 5. ♗c4 ♘b6 6. ab6 ♕b6 7. ♖f2** **1 : 0** ***Yudovich sr.***

348. **1. ♘f6! ♔f8** [1... ♔h8 2. ♕g6!+−; 1... ♗f6 2. ♕g6 ♗g7 3. ♘f5+−] **2. ♘g6! fg6 3. ♘h7 ♔e7 4. ♕g6+−**
Parma

349. **1. ♖g7!!** [1. ♖d5 ♖e3 2. ♖d7 ♖g3 3. ♔g3 gf6 4. ♖f7±] **♖e3** [1... ♗g7 2. ♗g7 ♔g8 (2... ♔g7 3. ♕g3) 3. ♕e1 ♕d4 4. ♕g3+−] **2. ♖g3 ♗g7 3. ♖g7! h6** [3... ♕e5 4. fe5 h6 5. ♖g3 ♔h7 6. ♖e3+−] **4. ♖d5 ed5 5. ♖g3 ♔h7 6. ♖e3** **1 : 0**
R. Marić

350. **1. ♗f6! ♖e5 2. ♖g7 ♔h8 3. ♗e5 f6 4. ♖e7! ♕e7 5. ♗d6 ♕f7 6. ♗f8 ♕f8 7. ♖d7** **1 : 0**

351. **1. ♗g6! fg6 2. ♖g6!! ♔f8** [2... ♔g6 3. ♖g1 ♔f6 4. ♕h4+−] **3. ♖g8 ♔g8 4. ♕h7 ♔f8 5. ♘e5 de5 6. ♖g1** **1 : 0**
R. Marić

352. **1... ♗h3! 2. gh3 ♕h3 3. ♕d3 ♘g3! 4. f3** [4. fg3 hg3−+] **g4! 5. ♘ec3** [5. fg4 ♕h1 6. ♔f2 ♘e4−+] **gf3−+**
R. Marić

353. **1. ♖e7! ♗d5 2. ♘h5** [2. ♘f5+− △ ♘h6] **♕a5 3. ♘f4 ♕d2 4. ♘d5**
1 : 0 ***RR***

354. **1. ♕g6!** [1... hg6 2. ♖h3#; 1... ♘f3 2. ♔h1 ♘g5 3. ♕g5+−] **1 : 0**
RR

355. **1. f5! cd4 2. fg6 fg6 3. ♗g6 ♔h8 4. ♕f8 ♘g8 5. ♗f5! ♖b8 6. ♖e8 ♕f7 7. ♖h3!** **1 : 0**

356. **1. ♕h6!!** [1... ♗h6 2. ♘e7#]
1 : 0 ***R. Marić***

357. **1. ♘g6! fg6** [1... ♔g8 2. ♕h7!! ♔h7 3. ♖h3+−] **2. ♕h7! ♔h7 3. ♖h3**
1 : 0 ***R. Marić***

358. **1. ♕d6! ♘f5** [1... cd6 2. ♘d6#; 1... c6 2. ♕d1 (2. ♕e6!?) ♕c7 3. ♘g7 ♗g7 4. ♕h5+−] **2. ♕e5** **1 : 0**
R. Marić

359. **1. ♖fd1! ♕f4 2. ♖d8** [2... ♔c7 3. ♘e6+−] **1 : 0** ***Milić***

360. **1. ♖b7!! ♗b7 2. ♘f6!** **1 : 0**

361. **1. ♕f5!** [1... ♕f5 2. ♘f7#]
1 : 0 ***R. Marić***

362. **1. ♖f6! ♖g1** [1... ♖g5 2. ♖h6 ♔g8 3. ♖h8#; 1... ♔h7 2. ♖h5 ♔g8 3. ♖h8!+−; 1... ♖d4 2. ♖h6#; 1... ♘f6 2. ♗f6 ♔h7 3. ♖h5 ♔g8 4. ♖h8#] **2. ♔d2 ♖g2 3. ♔e3** **1 : 0** ***Velimirović***

363. **1. ♖f7!! ♕f7** [1... ♖f7 2. ♘g6+−] **2. ♘g6 ♕g6** [2... ♔g7 3. ♘e5+−] **3. ♕g6+−**
RR

364. **1. ♖c5!!** [1. ♖e7?? ♔f8!−+] **♕b7** [1... ♕c5 2. ♕a8+−; 1... ♖e4 2. ♖c6 ♖e1 3. ♔d2+−] **2. ♕b7 ♖b7 3. ♖c8#**
1 : 0 ***B. Pytel, K. Pytel***

365. **1... ♘e5! 2. de5** [2. ♘e5 ♕e3 3. ♔h1 ♖c8 4. ♕d6 ♕h6 5. ♔g1 ♖c1−+; 2. ♔h1 ♗g4 3. ♖f1 (3. de5 ♗f3 4. ♗f3 ♗e5) ♗f3 4. ♖f3 ♖f3 5. ♗f3 ♕h4 6. ♔g1 ♘f3 7. gf3 ♗h6−+] **♗h3 3. ♗f1** [3. ♘e1 ♗e5−+] **♖f3** [△ ♗e5] **0 : 1** ***Al. Božić***

366. **1. ♕h5! ♗h3** [1... ♖c2 2. ♕h7 (2. ♗f6!?) ♔f8 3. ♗f6! ♗f6 4. ♖f1!+−] **2. ♗f6 ♗f6 3. ♕h3 ♕e7** [3... ♕d7 4. ♗f5 ♕a7 5. ♘h5+−] **4. ♗f5** [4. d6!? ♕d7 5. ♗f5 ♕g7 (5... ♕b7 6. d7) 6. ♘h5+−] **♔f8 5. ♖f1 ♔e8 6. ♘e4 ♗g7 7. ♕h7+−**
Keres

367. **1. ♖f7!! ♗e3** [1... ♖f7 2. ♘g5 ♕e7 3. ♖f1+−] **2. ♖f2** [2. ♔h1? ♖f7 3. ♖e1 ♗h6! 4. ♕h6 ♕e7 5. ♘g5 ♖g7 6. ♕h5 ♔d8 7. ♕f3 (7. ♘e6 de6 8. ♖d1 ♗d7 9. ♕f3 c6 10. ♗e6 ♕e6 11. ♕f8 ♔c7 12. ♕g7 ♖e8−+) ♖b8 8. ♘e6 de6 9. ♖d1 ♗d7 10. ♗e6 ♕e8 11. ♕f6 ♔c8 12. ♕g7 ♕e6∓] **♔e7 3. ♕f3! ♗f2 4. ♘f2 ♗a6 5. ♕f6 ♔e8 6. ♕g7 ♗c4 7. ♘e4 ♕e7 8. ♘f6**
1 : 0 ***RR***

368. **1. ♕g7!! ♘g7 2. ♘h6 ♔h8 3. ♘f7 ♔g8 4. ♘d8 c5 5. ♘e5+−**

369. **1. ♘h5! gh5 2. ♗h7 ♔h7 3. ♗g7 ♔g7 4. ♕g5 ♔h7 5. ♕h5 ♔g7** [5... ♔g8 6. ♘g5 ♗f5 7. ♖f5 f6 8. ♘e6+−] **6. ♘g5!** **1 : 0** ***RR***

370. **1... ♕g1!!** [2. ♖g1 ♘f2#; 2. ♔g1 ♖gg2 3. ♔h1 ♖h2 4. ♔g1 ♖bg2#]
0 : 1 ***R. Marić***

371. **1. ♘e7! ♘e7 2. ♕f8!** **1 : 0**

372. **1. ♖h7!! ♗h7 2. ♕h6 ♔g8 3. ♘f6 ♔f7 4. ♘e8 ♖e8 5. ♕h7 ♔f6 6. ♕h6**
1 : 0

373. **1. ♘f5!! gf5** [1... ef5 2. ♘d5 ♕d8 3. ♗b6 △ ♘f6+−] **2. ef5 ♖e8** [2... ♔h8 3. g6+−] **3. ♘e4** [△ ♘f6] **1 : 0**
R. Marić

374. **1. ♖d8!! ♕b1** [1... ♖d8 2. ♕f7+−; 1... ♗d8 2. ♕g4 ♔h8 3. ♘f7#] **2. ♔h2 ♗d8 3. ♕g4 ♕g6 4. ♘g6 hg6 5. ♕f4** **1 : 0** ***R. Marić***

375. **1. ♘gf7!** ♖f7 [1... ♔g8 2. ♘h6 gh6 3. ♖g3 ♔h8 4. ♕e8!+−] **2. ♗d8!! ♖f8** [2... ♕d8 3. ♘f7+−] **3. ♗c7 ♗c7 4. ♘f7!**
1 : 0 ***Flórián***

376. **1. ♖d8!!** [△ ♖b7#; 1. c7?? ♔a7 0 : 1 Sznapik − Bernard] **♖a7** [1... ♖d8 2. c7+−] **2. ♖a7 ♖d8 3. c7+−** ***R. Marić***

377. **1. ♖e6! fe6 2. ♕g4 ♗d6** [2... g5 3. ♕e6 ♔h8 4. ♕f7+−] **3. ♘f6 ♔h8 4. ♘e8 ♖e8 5. ♗h7!** [5... ♗h2 6. ♔h1 ♖f8 7. ♕h3! (7. ♕h4 g5 8. ♕h2 ♕h7) g5 (7... ♗f4 8. ♗f5 ♔g8 9. ♗e6) 8. ♗f5 ♔g8 9. ♗e6 ♔g7 10. ♗g5 ♖h8 11. ♗f6! ♔f6 12. ♕h8 ♔e6 13. ♖e1+−] **1 : 0** ***RR***

378. **1... ♘e4! 2. ♗b2** [2. ♗g7 ♕a5 3. ♘c3 ♘c3 4. ♕c1 ♘a2 5. ♗c3 ♕c3 6. ♕c3 ♘c3−+] **♕a5! 3. ♘c3** [3. ♔e2 ♗b2−+] **♗c3 4. ♗c3 ♕c3 5. ♔e2 ♗e6**
0 : 1 ***Korchnoi***

379. **1. ♖h7!!** [1. ♕h4? h5 2. gh6 ♖b2! (2... ♗h4? 3. h7!) 3. h7 ♔h8−+] **f6** [1... ♗f6 2. ♕h4 ♗b2 3. ♖b2 ♕c3 4. e5+−; 1... ♘f6 2. ♗f6 (2. ♖h8!? ♔h8 3. ♕h4 ♔g8 4. ♗f6 ♗f6 5. gf6 ♕c3 6. e5 △ ♕h6) ♗f6 3. ♕h4 ♗g7 (3... ♗d4 4. e5 ♔f8 5. ♕h6 ♔e7 6. ♕g6) 4. ♖g7! ♔g7 5. ♕h6 ♔g8 6. ♘g4+−; 1... ♖b2 2. ♕h4! ♕c3 3. e5 f5 4. ♖h8 ♔f7 5. ♕h7 ♘g7 6. ♘f5!+−] **2. ♕h4 ♖b2 3. ♕h6!** **1 : 0**
Yudovich sr.

380. **1. ♖h5!! gh5** [1... ♘h5 2. ♗g6 ♗g6 3. ♕g6 ♔f8 4. ♘f5 ♕f4 5. ♘h6!+−] **2. ♗h7 ♔h8** [2... ♔f8 3. ♘f5+−] **3. ♗g6 ♔g8 4. ♕h7 ♔f8 5. ♘f5** **1 : 0**
R. Maric

381. **1. ♘d5! cd5** [1... ♕g7 2. ♘e7 ♔h8 3. ♕g7 ♔g7 4. ♘f5 gf5 5. ♖e7 ∠ ♖b7+−] **2. ♗d5 ♗e6** [2... ♘e6 3. ♖f5!+−] **3. ♖f8! ♔f8 4. ♕h8** [4. ♖e6+−] **♔e7 5. ♕g7 ♔d6 6. ♕e5** [6. ♖e6? (Robbins − Smith) ♕e6±] **♔e7 7. ♗e6 ♕d4 8. ♕c7 ♔f6 9. ♕f7** [9. h4!? ♖f8 10. ♗d5+−] **♔g5 10. ♕h7 ♖f8 11. h4 ♔f6 12. g4** [∠ g5#] **g5 13. ♗f5+−** ***Keene***

382. **1. ♖e5! fe5 2. ♘g5 ♗f6** [2.. ♗f7 3. ♗g7+−] **3. ♘e6** [3... ♕c8 4. ♕g- ♖d6 5. c4!+−] **1 : 0** ***RR***

383. **1. ♖g6!** [△ ♖h7!, ♖h6#] ♘f- [1... ♘g6 2. fg6 ♘h5 3. ♖h5 ♖g6 4. e5 fe-

5. ♖h7! (5. ♗g6!? ♖f4 6. ♖h7 ♔g8 7. ♕h5 ♖h4 8. ♗f7 ♔f8 9. ♖h8 ♔g7 10. ♖g8!!) ♔g8 6. ♕h5!+−] **2. ♖h7! ♔h7 3. ♕g4**
1 : 0 *Kostro*

384. **1. ♘f6! gf6** [1... ♔h8 2. ♘g5 h6 (2... ♗f6 3. ef6 g6 4. ♖e1! △ ♖e4-h4+−) 3. ♕h5 ♗b7 (3... bc4 4. ♕f7! △ ♕g8, ♘f7#) 4. ♘f7+−] **2. ef6 ♕d8** [2... ♗d6 3. ♘e5 ♔h8 4. ♕g4+−] **3. fe7 ♕e7 4. ♘e5 f6 5. ♘c6 ♕g7 6. cb5+−**
Matulović, R. Marić

385. **1. f7!!** [1... ♘df7 2. ♘e7#; 1... ♔f7 2. ♘d6; 1... ♘ef7 2. ♖e1 ♕e1 3. ♕e1 ♘e5 4. ♕g3+−] **1 : 0** *Kotov*

386. **1. ♗d6!!** [1... ♕g4 2. d8♕! ♗d8 3. ♖f8#] **1 : 0** *Vasiukov*

387. **1. ♕h7!! ♔h7 2. ♖h1 ♔g8 3. ♘h6 ♔h7 4. ♘f7 ♔g8 5. ♖h8! ♔f7 6. ♖h7 ♔g8 7. ♖g7** **1 : 0**

388. **1. ♖e6! ♔g8** [1... fe6 2. ♕g6+−] **2. ♗h7** [2. ♖h6?! gh6 3. ♕h6 f5 4. ♕f8 ♔f8 5. ♘e6 ♔f7 6. ♘c7 f4] **♔h8 3. ♖h6!** **1 : 0** *Milić*

389. **1. ♖e6! fe6** [1... ♗e6 2. ♗b5 ♗d7 3. ♖e1 ♔d8 4. ♕c7#] **2. ♗g6 ♔d8 3. ♕f8** **1 : 0** *Al. Božić, Ugrinović*

390. **1... ♘c4!! 2. ♘c4** [2. ♕c4?? ♕a1#; 2. ♕a2 ♘e3 3. fe3 ♕e3 4. ♔b2 ♕e5−+] **♕a1 3. ♕b1 ♖d1! 4. ♔d1 ♕b1 5. ♔d2 ♕b4 6. ♔d3 ♕c5−+** *Gipslis*

391. **1. ♖d7! ♕b6** [1... ♕d7 2. ♕f6 ♗g7 3. ♗d4! ♖g8 4. ♕g7! ♖g7 5. f8♕#] **2. ♕e5! ♕a6 3. ♕b8 ♕a1** [3... ♘d7 4. ♕f8! ♘f8 5. ♗d4 ♕f6 6. ♗f6#] **4. ♔g2 ♔g7 5. ♕f8** **1 : 0** *Razuvaev*

392. **1. ♘f7! ♔f7 2. ♗f6 ♔f6** [2... gf6 3. ♕h5+−] **3. ♖f3 ♔e7 4. ♕d4!** [4... ♖g8 5. ♕h4 ♔e8 6. ♕h7 ♔e7 7. ♕h4 ♔e8 8. ♕h5 ♔d8 9. ♖d1 (9. ♖f7!? ♔c8 10. ♖e6) ♔c8 10. ♖f7 ♖d8 11. ♖g7+− △ ♕f7, h4-h5] **1 : 0** *Flórián*

393. **1. ♖d7! ♗d7 2. ♘f6 ♕d8** [2... gf6 3. ♕f6 ♔g8 4. ♗h6+−; 2... ♗c8 3. ♕h5 gf6 4. ♕h6+−; 2... ♕c8 3. ♗d4 ♗c6 4. ♕d3 g6 5. ♘g4 f6 6. ♖f6 ♖f6 7. ♗f6 ♔g8 8. ♘h6 ♔f8 9. ♕d6+−] **3. ♗g5! h6 4. ♕h5** [4. ♕e4!?+−] **♗c6 5. ♗h6 gf6 6. ♗g5 ♔g7 7. ♕h6 ♔g8 8. ♗f6 ♗g2 9. ♔g2** **1 : 0** *R. Marić*

394. **1... ♕g2! 2. ♔g2 ♗e5** **1 : 0**

395. **1. ♘e5!! ♕e2** [1... de5 2. ♕e5 ♔h6 3. ♖h8 ♔g6 4. ♖g8 △ ♕h8#] **2. ♖f7 ♔h6 3. ♖h8 ♔g5 4. ♖g8 ♔h4** [4... ♔h6 5. ♖g6#] **5. ♘g6 ♔g5 6. ♘e7 ♔h4 7. ♘f5#**
1 : 0 *Flórián*

396. **1. ♖e6!!** [1... fe6 2. ♗e6 ♔h8 3. ♕h5 h6 4. ♕g6 hg5 5. ♕h5#; 1... ♕c7 2. ♕h5 h6 3. ♖h6+−] **1 : 0**
A. Hennings

397. **1. ♖f7! ♖f7** [1... ♖d8 2. ♖d8 ♕d8 3. ♖f8! ♕f8 4. ♗e6+−; 1... ♕f2 2. ♕f2 ♖f2 3. ♖f2+−] **2. ♗e6!** [2... ♕e6 3. ♖d8+−; 2... ♕c7 3. ♕f7 ♕f7 4. ♖d8#]
1 : 0 *Yudovich sr.*

398. **1... ♘g4! 2. fg4** [2. ♔e2 ♘h2 3. ♖a7 ♕c8 4. ♕f7 ♖g8 △ ♘4f3−+] **♕h1! 3. ♖a7** [3. ♔e2 e4−+; 3. ♕c4 f3 4. ♕f7 (4. ♗g5 ♕h2 5. ♔f1 ♕h1 6. ♔f2 ♖f8) ♖f8 5. ♕h5 ♕h2 6. ♔f1 f2−+] **♕h2 4. ♔f1 e4 5. ♕d1** [5. de4 ♖e4 6. ♗d2 ♖de8 △ ♖e1, ♕g2#] **e3** **0 : 1** *Velimirović*

399. **1... ♘f2!! 2. 0−0** [2. ♔f2 ♗c3 △ ♘e4−+] **♘d1−+** *V. Sokolov*

400. **1. ♘d5! ♗g3** [1... ♗d7 2. ♘e7 ♔h7 3. ♗e3! ♖f8 (3... ♖f6 4. ♗d4) 4.

♗c5+−] **2. ♗g5** [2. ♗e3!?] **♕e6** [2... hg5 3. ♖e8 ♖f8 (3... ♔g7 4. ♕g5 ♕g6 5. ♖g8!) 4. ♕g5 ♔h8 5. ♖f8 ♕f8 6. ♕g3+−] **3. ♕d1! ♕d6 4. ♗e7 ♕c6** [4... ♕g6 5. ♗c5+−] **5. ♖e3** [5. ♕d3!?+− ×♗g3] **♕g6 6. ♘f6 ♔f7 7. ♕d5** **1 : 0**

Ugrinović, Z. Krnić

401. **1. ♗a6! ba6 2. ♕a5! ♗e5** [2... ♕a5 3. ♘c6+−] **3. ♕b4 ♕b7** [3... ♔a8 4. de5+− △ 4... ♕e5? 5. ♕b6; 3... ♔c8 4. de5 ♘d7 (4... ♕e5? 5. ♗f4) 5. f4+−] **4. ♕b7 ♔b7 5. de5+−** ***RR***

402. **1. ♗c7! ♖c7 2. ♕e5+−**

403. **1. ♖g4! fg4 2. ♕g5 ♔h8 3. ♕h6!** **1 : 0**

404. **1. ♘f7! ♔f7** [1... ♖f7 2. ♕e6 ♕f8 3. ♕e7+−; 1... ♕a5 2. ♕e6 ♗b4 3. ♗d6 ♗c3 (3... ♗d6 4. ♘d6 ♔h8 5. ♘f7 ♔g8 6. ♘e4) 4. ♗f8 ♘f8 5. ♘h6 ♔h8 6. ♕g8 ♘g8 7. ♘f7#] **2. ♕e6 ♔e8 3. ♗c7! ♘b8** [3... ♘c5 4. ♕e5 ♘cd7 5. ♕e2+−] **4. ♕e5** **1 : 0** ***Gufeld***

405. **1... ♘f2! 2. ♖f2 ♗d4!** **0 : 1**

406. **1. ♖h7! ♘h7** [1... ♗b3 2. ♖h8 ♔f7 3. ♖f1 ♔e8 4. ♕e6+−] **2. ♕e6 ♔f8 3. ♖f1 ♔e8 4. ♖f7 ♖b7 5. ♗a4 ♕a4 6. ♖h7 ♔d8 7. ♗b6 ♖b6 8. ♕e7** **1 : 0**

Sr. Cvetković, Z. Krnić

407. **1. ♖d5! ♕c8** [1... ♕d5 2. ♘c7+−] **2. ♘f5 ♔f8** [2... ♘f6 3. ♘bd6 ♗d6 4. ♘d6 ♔d7 5. ♘c8 ♘d5 6. ♕d5 ♔c8 7. b4 ♖d8 8. ♕c4 ♘c6 9. b5+−] **3. ♘e7 ♔e7** [3... ♘e7? 4. ♖d8+−] **4. ♖e5** **1 : 0** ***Minev***

408. **1... ♗f3!! 2. ♔f3** [2. ♔g1 ♕h3−+] **♕h3! 3. ♕d3** [3. ♕d4 ♖e4−+] **g4 4. ♔f4 ♕h5 5. ♕f5** [5. h4 ♗g7! △ ♗g7#] **♖e4** **0 : 1** ***Hort***

409. **1... ♖e1! 2. ♗e1** [2. ♖e1 ♘f2−+; 2. ♘e1 ♘b2!−+] **♘b2! 3. ♗c3 ♘d1 4. ♖d1 ♕e2** **0 : 1** ***Dueball***

410. **1... ♖e3!!** [△ ♖f3!; 2. ♕d2 ♖f3!−+; 2. fe3 ♘h3−+] **0 : 1**

R. Marić

411. **1. ♕h5!!** [1... gh5 2. ♖g3 ♔h8 3. ♘f7#; 1... ♘f6 2. ♘g4! (2. ♕h6 d4! △ 3. ♘g4?! ♘h5 4. ♖h5 f5!∞) gh5 (2... ♘h5 3. ♘h6#) 3. ♘f6 ♔h8 (3... ♔g7 4. ♘e8! ♔h6 5. ♗g7 ♔g6 6. ♖g3 ♔f5 7. ♖g5 ♔e4 8. ♘c3#) 4. ♖h5 h6 5. ♘d5+−] **1 : 0**

Plachetka

412. **1. ♗f7! ♖f7 2. ♕e8! ♘e8 3. ♖e8 ♖f8 4. d7 ♕d6** [4... ♕b8 5. ♖de1 ♕d6 6. ♖f1!+−] **5. ♖f1!** **1 : 0** ***Ivkov***

413. **1. e5!!** [1. ♘f6 ef6 2. ♘h5 ♕g5 3. ♕g5 fg5 4. ♘f6 ♔g7 5. ♘e8 ♗e8 6. ♖d1 ♗c6⇆ △ f5] **♗d5** [1... de5 2. ♘f6 ef6 3. ♘h5!+−] **2. ef6 ef6 3. ♕h7 ♔f8 4. ♕h8** [4... ♔e7 5. ♘d5 ♕d5 6. ♖e1+−] **1 : 0** ***Botvinnik***

414. **1. ♘h7! ♖e8** [1... ♔h7 2. ♕h6 ♔g8 3. ♕g6 ♔h8 4. ♕h6 ♔g8 5. ♗e4 f5 6. ♗d5+−] **2. ♕h6 ♘e5 3. ♘g5 ♗g5 4. ♗g5 ♕g5 5. ♕g5 ♗d5** [△ ♘f3] **6. 0−0 ♗c4 7. f4** **1 : 0** ***Matanović***

415. **1... h2! 2. ♔h2** [2. ♔g2 ♗h3−+] **♘g4 3. ♔g1** [3. ♔g2 ♕f6 4. ♘f4 ♕h6−+] **♕f6 4. f3** [4. ♗g2 ♕h6 5. ♖fd1 ♘f3! 6. ♗f3 (6. ♔f1 ♘gh2#) ♕h2 7. ♔f1 ♕f2#; 4. ♘d1 ♕h6−+] **ef3 5. ♘f4 ♕f4!!** [△ ♘h3#] **0 : 1** ***Byrne, Mednis***

416. **1... ♕f3! 2. gf3 ♖dg8 3. ♗g3 ♖g3!** [4. hg3 ♗f3 △ ♖h1#] **0 : 1**

Berglund

417. **1... ♕d1! 2. ♔d1 ♗g4** [△ ♖d1#] **0 : 1** ***Berglund***

418. **1. ♖g7! ♔g7 2. ♕d7!** [2... ♕d7 3. e6+−] **1 : 0** *Velimirović*

419. **1. ♗f7! ♔f7 2. ♕b3 ♔e8 3. ♘g6 ♕d7** [3... ♖h7 4. ♕g8+−] **4. ♘h8 ♕g7** [4... ♔f8 5. ♘g6 ♔g7 6. ♖h3! ♔g6 7. ♖g3 ♔f5 8. ♕g8+−] **5. ♕e6 ♔f8 6. ♘d5 ♘d7** [6... ♘c6 7. ♘f6 ♕h8 8. ♘d7 ♔g7 9. ♖h3+−] **7. ♘e7** [7... ♕g2 8. ♕f7#; 7... ♘e5 8. de5 ♗e4 9. ef6 ♕h8 10. ♕e4+−] **1 : 0** *Vaganian*

420. **1. ♘d6! ♕c6** [1... ♖d6 2. ♕e5 ♔h7 3. ♕f4!+−; 1... ♗d6 2. ♖d6! ♖d6 3. ♕e5+−] **2. ♕e5 ♔h7 3. ♕g3 ♔g7** [3... ♖d6 4. ♖d6 ♘f3 5. ♔f1 ♗d6 6. ♖d6 ♕b5 7. c4 ♕g5 8. ♕f3+−] **4. ♕e5 ♔h7 5. ♘e4! ♘f3 6. ♖f3 ♖d1 7. ♔g2** **1 : 0** *Geller*

421. **1. ♖h7!! ♔h7** [1... gf5 2. ♖h8! ♔h8 3. ♕h4 ♔g8 (3... ♔g7 4. ♗f6 ♔g6 5. ♕g5 ♔h7 6. ♖f4 △ ♖h4) 4. ♗f6 ♗g7 5. ♕g3+−] **2. ♕h4 ♔g8 3. ♗f6 ♗g7 4. ♗g7 f6** [4... ♔g7 5. f6 ♔g8 6. ♕h6+−] **5. ♕h8 ♔f7 6. fg6 ♔e7 7. ♗f6 ♔d6 8. ♗e5 ♔c6 9. ♕f6** **1 : 0** *Liebert*

422. **1... ♖e7!** [1... ♘c5? 2. ♘e5! (2. ♘c6!?) ♘d7 3. ♘d7 ♔a8 4. ab6 ♗a6 5. ♖a6 ♔b7 6. ♖a7#] **2. ♕e7 ♕f3!! 3. gf3 ♖g8 4. ♔f1 ♗a6 5. ♖e2 ♘d2 6. ♔e1 ♘f3 7. ♔d1 ♖g1 8. ♖e1 ♖e1#** **0 : 1** *Berglund*

423. **1. ♘e5! ♖f8** [1... hg5 2. ♘f7#] **2. ♕g6!** [2... fg6 3. ♘g6#; 2... ♗f6 3. ♕h6 ♔g8 4. ♕f6+− △ ♗e4] **1 : 0** *Yudovich sr.*

424. **1. ♖h8!! ♔h8** [1... ♗h8 2. ♕g6 ♗g7 3. ♕f7 △ ♖h1+−] **2. ♗f7** **1 : 0** *Minev*

425. **1. ♘h5! gh5** [1... ♗h8 2. ♘g5+−] **2. ♘g5 ♗g5 3. ♕g5 ♔h7 4. ♕h5 ♔g7 5. ♕g5** [△ ♖f3] **1 : 0** *R. Marić*

426. **1. ♖f5! ♗f5** [1... gf5 2. ♘e5 ♕e2 3. ♘g4 ♔g8 4. ♘h6 ♔f8 5. ♕f6 ♔e8 6. ♕e6 ♔d8 7. ♘f5! ♔c7 (7... ♕d1 8. ♔h2 ♖c7 9. ♕g8 ♔d7 10. ♘g7! ♔e7 11. ♕e8 ♔f6 12. ♘h5) 8. ♕e7 ♔b8 9. ♘d6 ♕e3 10. ♔h2 ♕f4 11. ♔h3 ♕e3 12. g3+−] **2. ♘e5 ♕e2 3. ♘g6 ♔g8 4. ♕h8 ♔f7 5. ♕h7 ♔f6 6. ♕e7! ♔g6 7. ef5** **1 : 0** *Berglund*

427. **1. ♖a7! ♖a7 2. ♖a7 ♔a7 3. ♗b8** [3... ♔b7 4. ♘a5] **1 : 0** *Kaikamdzozov*

428. **1. ♗g7! ♖c5** [1... ♔g7 2. ♘e6+−; 1... ♗c5 2. ♕h6 f6 (2... ♗f2 3. ♔h1 f6 4. ♗f8 ♖f8 5. ♕g6 ♔h8 6. ♖c7 ♗d7 7. ♖f2) 3. ♗e4!! (3. ♖ce1!?) ♗f2 (3... ♗f5 4. ♗f5 ♗f2 5. ♖f2 ♖c1 6. ♔g2! ♕d5 7. ♔h3) 4. ♖f2 ♖c1 5. ♔g2! f5 6. ♗b2!+−] **2. ♖c5 ♕c5 3. ♕h6 f6 4. ♗f8 ♗f8 5. ♕g6** **1 : 0** *Minev*

429. **1... ♖g8! 2. ♖d5** [2. ♗f4 ♗f4 3. ♔h1 ♗c1−+; 2. ♖e1 ♖g3! 3. ♕g3 ♖e4−+; 2. ♖f4 ♖g3!−+] **♗d5 3. ♕d5 ♖g3 4. ♖e1 ♖f2** **0 : 1** *Adorján*

430. **1. ♖c6! ♔c6** [1... ♔b8 2. ♖e6+−] **2. ♖c1** [2. ♕c2!? ♘c3 (2... ♘c4 3. ♕c4 ♔b6 4. ♕b5 ♔c7 5. ♖c1) 3. ♕c3 ♔d5 4. ♗b7! ♕b7 5. ♕c5 ♔e4 6. ♘d2 ♔d3 7. ♕c3 ♔e2 8. ♕e3#] **♔d6** [2... ♔d7 3. ♗b5 ♔d6 4. ♕e5 fe5 5. de5#; 2... ♘c3 3. ♖c3 ♔d6 4. ♕b5 ♖c8 5. ♘e5! ♖c3 6. ♕b4+−] **3. ♕e5!!** [3... fe5 4. de5 ♔d7 5. ♗b5#] **1 : 0** *Yudovich sr.*

431. **1... ♗c3! 2. bc3** [2. ♗a4 ♗d2 3. ♔d2 ♕c5 4. ♘c6 (4. ♘b3 ♕b4−+) bc6 5. ♕a6 ♕b4 6. ♔c2 ♕b7−+] **♕c3 3. ♘b3** [3. ♘c4 ♕a1 4. ♗b1 ♖c8−+] **♗b3 4. ab3 ♕a1 5. ♗b1 ♖c8 6. ♖c2 ♖c2 7. ♕c2** [7. ♔c2 ♖c8−+] **♖c8** **0 : 1** *Minev*

432. **1... ♖d2!! 2. ♗d2** [2. ♕d2 ♕f3−+] **♘g5!! 3. ♕e2 ♘h3#** **0 : 1** *Uhlmann*

433. **1... ♕h2! 2. ♔h2 ♖h4 3. ♔g1 ♘g3!** **0 : 1**

434. **1. ♖d5! ♘e4** [1... ed5 2. ♗c5 ♕c5 3. ♕e6!+−] **2. ♖c5!** [2. ♗c5! ♘c5 3. ♖c5 ♕c5 4. ♕e6+−] **♘c5** [2... ♕c5 3. ♗c5 ♘c5 4. ♖e6!+−] **3. ♗c5 ♕c5 4. ♕e6** **1 : 0** ***Al. Božić***

435. **1... ♘f3!** [2. ♔h1 ♖g3 △ ♖h3!; 2. gf3 ♖g3! 3. ♔h1 ♖h3−+] **0 : 1** ***Mechkarov***

436. **1. ♗f7! ♘f7 2. ♕d7 ♘d6** [2... ♖f8 3. g6+−; 2... ♘e2 3. ♔g2 ♘d6 (3... ♘f4 4. ♖f4 ♘d6 5. g6) 4. g6! ♖e5 5. ♖f7 (5. ♕d6!?) ♖g5 6. ♗g5 e3 7. ♔f1 ♗g2 8. ♔e2 ♕d7 9. ♖d7+−] **3. g6!** [△ 4. ♗h6, 4. ♕h3, 4. ♖f7] **1 : 0** ***Gufeld***

437. **1. ♖h7! ♔g8** [1... ♔h7 2. ♗g6+−; 1... ♘h7 2. ♕g6+−] **2. ♖h8!** **1 : 0** ***Yudovich sr.***

438. **1. ♗g6! fg6 2. ♕e6!!+−**

439. **1. ♕e6!! fe6 2. ♘fg6 ♕g6** [2... ♔f7 3. ♘h8 ♔f8 4. ♘4g6 ♕g6 5. ♘g6 ♔f7 6. ♘f4+−] **3. ♘g6 ♔e8 4. ♘h8+−** ***RR***

440. **1. ♘e6!! fe6** [1... ♕b5 2. ♖b3+−] **2. de6 ♕c7 3. ♕a8! ♕b8 4. ♗b7 ♔c7 5. ♕a6 ♕b7 6. ♕a4** [6... ♘g6 7. ♖c3 ♔b8 8. ♖b3; 6... ♕g2 7. ♕a7 ♔c6 8. ♕a6 ♔c5 (8... ♔c7 9. ♖c3 ♔b8 10. ♖b3 ♔c7 11. ♕b6 ♔c8 12. ♕b8#) 9. ♕a5 ♔c6 10. ♖c3 ♔b7 11. ♕b5 △ ♖a3#] **1 : 0** ***Byrne, Mednis***

441. **1. ♖f6! gf6 2. ♘f5!** [2. ♕g4 ♔h8 3. ♖d7 ♕d7 4. ♕d7 ♖d8 5. ♕g4 ♗d2] **♗d4** [2... ♗b4 3. ♕g4 ♔f8 4. ♕g7 ♔e8 5. ♕g8 ♗f8 6. ♗f7 ♕f7 7. ♘d6+−; 2... ♔f8 3. ♕g4!+−] **3. ♕g4 ♔f8 4. ♕g7 ♔e8 5. ♕g8 ♔d7 6. ♕f7 ♔d8 7. ♕f8** [△ ♕e7, ♗d5#] **1 : 0** ***Verőci***

442. **1. ♖e5!! ♗e7** [1... ♘e5 2. ♘f6#; 1... de5 2. ♘f6! ♘f6 3. ♖d8#] **2. ♖e7 ♔f8 3. ♕f5 ♘e5 4. ♕f6 ♖h7 5. ♖e8!** **1 : 0** ***Šibarević***

443. **1... ♕h4!** [1... ♖h2 2. ♖c6 ♗g3 3. ♘f5 ♗f4 4. ♕c3 ♕g5 5. ♘g3 ♗g3 6. ♖c8 ♖c8 7. ♕c8 ♔f7 8. fg3+−] **2. ♖fe1** [2. gh4 ♖g6 3. ♘g2 ♖g2 4. ♔h1 ♖h2 5. ♔g1 ♖h1#] **♕h2 3. ♔f1 ♗g3! 4. ♘d1** [4. fg3 ♕d2−+] **♗g2 5. ♔e2 ♕h5** **0 : 1** ***Flórián***

444. **1... ♔g7!! 2. ♗e2** [2. ♖f2 ♔h6−+; 2. d6 ♗d8−+] **♖f8!** [2... ♔h6?? 3. ♗g4 ♗g5 4. ♔h3 ♖c2 5. ♗c8] **3. ♗g4 ♖h8** **0 : 1** ***Gufeld***

445. **1... ♕g5!! 2. ♖a5 ♕d2 3. ♖a3** [3. ♖a2 ♕c3−+] **♕c2 4. ♔a1 ♘d3 5. ♘a4 ♕d1! 6. ♔a2 ♘b4 7. ♔b2 ♕c2 8. ♔a1 ♕c1#** **0 : 1** ***Gufeld***

446. **1. ♗f7! ♔f7 2. ♘e5 ♔g7** [2... ♔e8 3. ♕e6 ♗e7 4. ♗f6+−; 2... ♘e5 3. ♕f6+−] **3. ♕e6! ♖g8 4. ♗f6 ♘f6 5. ♕f7 ♔h8** [5... ♔h6 6. ♕f6 △ ♘f7+−] **6. ♕f6 ♗g7 7. ♘f7#** **1 : 0** ***Minev***

447. **1... ♖f2! 2. ♗f2** [2. ♕d1 ♖af8 △ ♖f1−+] **♕d3! 3. ♕e1 ♘f2 4. ♔g1** [4. ♕f2 ♖f8−+] **♖f8 5. ♘1d2** [5. ♘a3 ♗g5 △ ♗e3−+] **♗g5 6. ♘f1 ♘g4** [6... ♘e4!?] **7. ♖d1** [7. ♘bd2 ♗d8 8. h3 ♗b6 9. ♔h1 ♘f2 10. ♔h2 ♘h3!−+] **♖f1! 8. ♕f1 ♗e3 9. ♔h1 ♕d1!** **0 : 1** ***Minev***

448. **1. ♖e6! ♔e6 2. ♕c4 ♔f5** [2... ♔d6 3. ♕c5 ♔d7 (3... ♔e6 4. d5 cd5 5. ♘d4) 4. ♖f7 ♔c8 5. ♕f5 ♔b8 6. ♖c7 ♗c7 7. h4+− ♘h] **3. ♘h4 ♔e4** [3... ♔g4 4. ♕e2+−; 3... ♔g5 4. ♕e2 (4. ♕d3!?) f5 (4... ♗d6 5. ♕h5 ♔f4 6. ♕f5#) 5. ♕h5 ♔f6 6. ♕f5+−] **4. d5 ♔e5 5. ♕d4 ♔d6 6. ♕f4** **1 : 0** ***Minev***

449. **1. ♖h7! ♔h7 2. ♖h1 ♗h6 3. ♕f4 ♕f8 4. ♘g5 ♔g8 5. ♘e4! f5** [5... ♗g7 6. ♘f6 ♗f6 7. ♕f6+−] **6. ♖h6 ♖g7** [6... ♕h6 7. ♘f6 ♔g7 8. ♘g4+−; 6... ♔f7 7. ♘g5+−] **7. ♕h4 ♔f7 8. ♘g5** [8. ♕f6!? ♔e8 9. ♕e6 ♔d8 10. ♖h8!+−] **♔e8 9. ♘e6** **1 : 0** ***Yudovich sr.***

450. **1. ♗h7! ♘h7 2. g6! ♘df6** [2... fg6 3. ♕e6+−] **3. gf7 ♔f8 4. ♕e6** [4. ♘g6!? ♔f7 5. ♘e5 ♔f8 6. ♕e6 △ ♕f7#] **g5 5. ♘g6 ♔g7 6. fe8♕ ♕e8 7. ♘e7 gf4 8. ♖g1** **1 : 0** ***Yudovich sr.***

451. **1. ♖e4! ♖c1** [1... ♕e4 2. ♕g3 ♔h8 3. ♘f7!+−] **2. ♔h2 ♕f2 3. ♕e3!** **1 : 0** ***Minev***

452. **1. ♘g6! hg6 2. ♕g4 ♘f8 3. ♗f7!** [3. ♕h4? ♘h7 4. ♗f7 g5∓; 3. ♕h3!? ♘h7 4. ♗f7 ♗c8 5. g4 ♗g4 6. ♕g4 ♕d7 7. ♕g6±] **♘h7 4. ♗g6** [△ ♕h5] **1 : 0** ***Spassov***

453. **1. ♘f5!** [1... ef5 2. ♕h2 ♔g8 3. ♕g3 △ ♕g7#; 1... ♘d7 2. ♕h2 ♔g8 3. ♕g3 △ ♕g7#; 1... ♕b8 2. ♖h7! ♘h7 3. ♕g7#] **1 : 0** ***RR***

454. **1. ♖h7! ♔h7 2. ♕h5 ♔g8 3. ♖h3 ♘e2** [3... ♖f8 4. ♘f6!+−] **4. ♔f2** [4... ♖fe7 5. ♘f6! ♔f8 6. ♕h7!+−] **1 : 0** ***P. Jamieson***

455. **1. ♖f7!!** [1... ♔f7 2. ♗c4 ♖d5 (2... ♔f8 3. ♕e6) 3. ♕f3 ♔e6 4. ♗g3+−] **1 : 0** ***S. Joksić***

456. **1... ♖c4! 2. ♕c4** [2. ♗g6 ♖e2 3. ♗h7 ♔h8 4. ♕e2 ♔h7−+] **♕b2!! 3. ♖b2 ♘a3 4. ♔c1 ♗b2 5. ♔b2 ♘c4 6. ♔c3 ♖e4 7. ♘d4** [7. ♔d3 ♖g4 8. h5 b5−+] **♘b6** **0 : 1** ***RR***

457. **1. ♖d7! ♔d7 2. ♕f7 ♔c6** [2... ♗e7 3. ♗b5! ab5 (3... ♔c8 4. ♖d1!) 4. ♖d1 ♔c8 5. ♕e7+− △ ♕g7] **3. ♗d3 ♕e3 4. ♔b1 ♔b6** [4... ♗d6 5. ♗e4+−] **5. ♘d5!** [△ ♕c7#] **1 : 0** ***Kaikamdzozov***

458. **1. ♗f7! ♔f7 2. ♘g5** [2. ♕b3!? ♘d5 3. ♕d5 ♖e6 4. ♘g5+−] **♔f6** [2... ♔g8 3. ♕b3+−] **3. ♘h7 ♔e6 4. ♘g5 ♔f6** [4... ♔d6 5. ♘f7 ♔c7 6. ♘d8 ♖d8 7. ♖c1+−] **5. f4 ♗h6** [5... ♘f5 6. ef5 ♔f5 7. ♕b3 △ ♕d5+−] **6. ♕d4!** [6. ♕b3 ♖f8 7. ♗e5! ♘e5 8. fe5 ♔g5 (8... ♔g7 9. ♖f7!) 9. ♕g3 ♔h5 10. ♕h3 ♔g5 11. g3 ♘f5 12. ♖f4 1 : 0 Stern − Podobed] **♘d4 7. ♗e5#** ***Gufeld***

459. **1. ♘e5!** [1... ♔d8 2. ♖g8; 1... de5 2. ♖d1! ♕d6 3. ♕h8 ♔d7 4. ♖d6+−] **1 : 0** ***Minev***

460. **1... ♕f3!!** [2. ♕f3 ♖e1#; 2. ♘h3 ♕c3 3. bc3 ♖e1 4. ♔f2 ♖e5−+ △ a5] **0 : 1** ***RR***

461. **1. ♘f7! ♔f7** [1... ♖f7 2. ♕e6+−] **2. ♕f3 ♔e8 3. ♕d5 ♕d5 4. ♗d5 ♖a7 5. ♗e3 ♖f6** [5... ♖d7 6. ♗e6 ♖d6 7. d5+−] **6. ♖fc1 ♖d7 7. ♗g8! ♖d8 8. d5 ♘d7 9. ♗e6** **1 : 0** ***Tukmakov***

462. **1... ♘g3!** [2. ♕g3 ♖b1; 2. hg3 ♖a8! △ ♖h8#] **0 : 1** ***Taimanov***

463. **1. ♖d5! ♕d5** [1... ed5 2. ♘d6+−; 1... ♕g6 2. ♘d6+−] **2. ♘f6 ♗f6 3. ♗d5+−** ***Radulov***

464. **1. ♖f6!!** [1. ♖f7? ♕b6!] **♗b3** [1... ♔h7 2. ♗d5 ♗f6 3. ♕f6 ♕c5 4. ♔h1 ♔h6 5. ♖d3 ♕c8 6. ♗f7+−] **2. ♖g6 ♔h8 3. ♗g7 ♔g8 4. ♗e5 fg6 5. ♕g6 ♔f8 6. ♗g7!** **1 : 0** ***J. Rigó***

465. **1. ♘f7! ♕c4** [1... ♖f7 2. ♖f7 ♕e5 (2... ♔f7 3. ♕e6) 3. ♘c6! ♕b2 (3... ♕e2 4. ♖e7) 4. ♕e6!+−] **2. ♕h5!** [2. ♘h6!? gh6 3. ♘e6 ♖f3 4. gf3+−] **♘e5** [2... ♕d4 3. ♘h6! gh6 4. ♖g3+−] **3. ♘h6! gh6 4. ♕e5+−** ***Razuvaev***

466. **1. ♕g7! ♔g7 2. ♗d8! ♔h8□ 3. ♖g8! ♖g8 4. ♗f6 ♖g7 5. ♗g7 ♔g8 6. ♗d4 ♔f7 7. ♖f1 ♔e7 8. ♗b2 1 : 0**

467. **1... ♕g1! 2. ♗g1 ♖g1 3. ♔f2** [3. ♗f1 ♗h4−+] **♖bg8 4. ♘e5** [4. ♖h3 ♖8g2#] **♗h4# 0 : 1** ***Minev***

468. **1. ♘e6! ♖e6** [1... ♘b4 2. ♘g5 ♔h8 3. ♗f7+−; 1... fe6 2. ♗g6 ♗g6 3. fg6 ♔h8 4. ♖h6+− Yudovich sr.; 1... ♕f6 2. ♘g5 ♔h8 3. ♕a5 ♘b4 (3... ♖a6 4. ♕c7 ♖f8 5. ♕c5) 4. ♘f7 ♗f7 5. ♗f7 ♕f7 6. ♕c5 ♘d3 7. cd3+−] **2. fe6 ♕e6** [2... fe6 3. ♗e8 ♖e8 4. ♕g2! g5 (4... ♕f6 5. ♖f3 ♕e7 6. ♕g6 ♔h8 7. ♖f7) 5. ♕g5 ♕g5 6. ♖g5 b6 (6... e5 7. ♖f5) 7. ♖gh5+−] **3. ♗g4 ♕d6 4. ♗f5 ♔h8 5. ♖g6! 1 : 0** ***RR***

469. **1. ♗f6! gf6** [1... ♖e7 2. ♕h8 ♔f7 3. ♕g7 ♔e6 4. ♗e7 ♘e7 5. ♕f6#] **2. ef6 ♖e1 3. ♖e1 ♗e6 4. ♕g7 ♔e8 5. f7 1 : 0** ***Kaikamdzozov***

470. **1. f6! hg5 2. ♕g6! 1 : 0**

471. **1... ♕g2!** [2. ♔g2 ♘f4 3. ♔g1 (3. ♔h1 g2 4. ♔g1 ♖g8 5. h4 ♘h3 6. ♔h2 g1♕ 7. ♖g1 ♖f2−+; 3. ♔f3 ♘d3−+) ♘h3 4. ♔g2 (4. ♔h1 g2!−+) ♖f2 5. ♔g3 ♖g8 6. ♔h4 ♖f4 7. ♔h5 ♖g5−+] **0 : 1** ***Minev***

472. **1. ♖e6!! ♗e6** [1... fe6 2. ♗g6#] **2. ♗b5 ♕c6** [2... ♗d7 3. ♖e1 ♗e7 4. ♕c5+−] **3. ♖d1 ♖h6 4. ♗c6 bc6 5. ♕a5 ♖g6 6. ♗g5 1 : 0** ***Al. Božić***

473. **1... ♘e3! 2. fe3** [2. ♕c7 ♕e4−+] **♕g5 0 : 1** ***RR***

474. **1. ♖f7!! ♘d2** [1... ♖g8 2. ♕d4 ♘e5 3. ♖g7 ♖g7 4. ♘f8+−] **2. ♖g7 ♔h8 3. ♗d4 ♕e6□** [3... ♕c8 4. ♖e7 ♔g8 5. ♖g7 ♔h8 6. ♖g6 ♔h7 7. ♖g7+−] **4. de6 ♘f5 5. ♘f5 gf5 6. ♖c7 ♔g8 7. ♖g7 1 : 0** ***Filip***

475. **1. ♖d7! ♘h6** [1... ♕d7 2. ♕d7+−; 1... ♘e5 2. ♖e5!+−] **2. ♕g7! ♔g7** [RR 2... ♖g7 3. ♖e8 ♘g8 4. ♖b7 ♖b7 5. ♗f6+−] **3. ♖b7 ♖b7 4. ♖e8+−** ***Minev***

476. **1. ♖e5! ♕a7** [1... ♕e5 2. ♖e1+−; 1... de5 2. ♖d7+−] **2. ♖e8 ♔f7 3. ♖de1 g5 4. ♖f8 ♔g6 5. ♖e6 ♔h5 6. ♖f5+−** ***Filip***

477. **1. ♗g5! hg5 2. hg5 ♕g5 3. ♕h5! ♘d3** [3... ♕h5 4. ♘e7 ♔h7 5. ♖h5#] **4. ♔f1 ♕g2 5. ♔g2 ♘f4 6. ♔f3 1 : 0** ***Keene***

478. **1... ♕g2!** [2. ♖g2 ♘f3 3. ♔h1 ♖d1 4. ♖g1 ♖g1#] **0 : 1** ***RR***

479. **1... ♘c4! 2. ♘c4 ♕h4 3. ♘ce3 ♗h3 4. ♖f3 ♗d7 5. ♔g1 ♗b5 0 : 1**

480. **1. f6! gf6 2. ♕h6! ♗g2** [2... fe5 3. ♗d5 ♕d5 4. ♕g5 ♔h8 5. ♕f6 ♔g8 6. ♖f5+−] **3. ♖f6! ♗d5 4. ♕g5 ♔h8 5. ♘g6! ♔g7 6. ♘e7 ♔h8 7. ♕e5 1 : 0** ***Sher***

481. **1... ♖c4! 2. dc4 ♘e3 3. ♔h2 ♕g3!** [4. ♔g3 ♗e5#] **0 : 1** ***Yudovich sr.***

482. **1. ♗g6!! fg6 2. ♘h7 ♔f7 3. ♘hf6 gf6 4. ♘f6 ♖e1 5. ♖e1 ♗e6 6. ♘d7! 1 : 0**

483. **1... ♘f2! 2. ♗f2** [2. ♖f2 ♕e4−+] **♖d1 3. ♗g1** [3. ♘e1 ♕e1−+] **♖g1! 4. ♔g1 ♗d4! 5. ♘d4 ♕e1 0 : 1** ***Yudovich sr.***

484. **1. ♕e7! ♘f5** [1... ♘f2 2. ♕g7#; 1... ♖e7 2. ♖f8#] **2. ♖f5! 1 : 0** ***Yudovich sr.***

485. **1. ♖f6!! ef6** [1... ♗f1 2. ♖g6 ♔g6 3. ♕e4 ♔g7 4. ♕g4 ♔f8 5. ♕f3 ♔e8

6. ♕a8#] **2. ♘f5! gf5 3. ♕a7 ♔g6 4. ♕f7 ♔g5 5. ♕g7 ♔h4 6. ♕f6 ♔g3 7. ♕e5 ♔h3 8. ♕f5 ♔g3 9. ♕f4 ♔h3 10. ♕h2 ♔g4 11. ♖f4 ♔g5 12. ♕g3 1 : 0** ***Al. Božić***

486. **1... ♖f2! 2. ♗c6** [2. ♖c6 ♖f1 (2... ♖d2?? 3. ♖h6+−) 3. ♔g2 ♖g1! 0 : 1 Politis − Petrovikis] **♖d2 3. ♕f4 ♕e7 4. ♖a8 ♖a8 5. ♗a8 ♖d8−+** ***RR***

487. **1. ♖h7! ♔f8** [1... ♔h7 2. ♕h1 ♔g8 3. ♕h6 △ ♖h1+−] **2. ♕h1 ♕c8** [2... ♔e7 3. ♗e6! (RR 3. ♖f7! ♔f7 4. ♕h7 ♔f8 5. ♖h1+−) ♔e6 4. ♕h3 ♔e7 5. e6+−] **3. ♕h6 ♔e7 4. ♕g6 ♖f8 5. ♕f6 1 : 0** ***Minev***

488. **1... ♗g3! 2. fg3** [2. ♘c4 ♕h4−+] **♖d4! 3. ed4 ♕d2 0 : 1** ***Kaikamdzozov***

489. **1... c2!! 2. ♔c2 ♖d2!** [3. ♔d2 ♕d4 4. ♔c2 ♕d3 5. ♔c1 ♕f1 6. ♔c2 ♕d3 7. ♔c1 ♘e2#] **0 : 1** ***Suetin***

490. **1. g6! ♕f6 2. ♕c4 ♔h8 3. ♖gf1 ♕e7 4. ♕e2! ♔g8 5. ♕h5 ♕e3** [5... ♕h4 6. ♖d8! 1 : 0 Korsunsky − Listergarten] **6. ♔b1 ♕h6 7. ♖f8 ♔f8 8. ♕c5 ♗e7 9. ♕c6 ♖b8 10. ♕c4+−** ***RR***

491. **1. ♖c5! ♕c5 2. ♗e3 ♕c7 3. ♗f7 ♕f7** [3... ♔f7 4. ♘d6 ♔e7 5. ♕f7 ♔d6 6. ♖d1+−] **4. ♘h6 ♔g7 5. ♘f7 ♖f7 6. ♗h6! ♔g8 7. ♕c3 1 : 0** ***Mechkarov***

492. **1... ♘g3!** [2. hg3 ♕h5! 3. ♘h2 ♕e2−+] **0 : 1** ***Minev***

493. **1... hg3! 2. ♖e7 ♗e7 3. b4** [3. h3 ♗c5 4. ♔h1 ♗c6 5. ♗e4 ♖d2 6. ♗c6 (6. ♕b1 ♖h3 7. gh3 ♖h2#; 6. ♕d2 ♗e4−+ △ ♖h3) ♖c2−+] **♖h2 4. ♖f7 ♖dh8 5. ♔f1 ♖h1 6. ♔e2 ♗g4 7. ♔e3 ♗g5 0 : 1** ***Yudovich sr.***

494. **1. ♖e5! ♕e5 2. ♖f7! ♔f7 3. ♗g6 ♔e7 4. ♕h7 ♔d6 5. ♘e4 ♕e4 6. ♗e4 ♗d7 7. ♕h6 ♔c7 8. ♕f4 1 : 0**

495. **1. ♖d6! ♕e7** [1... ♕d6 2. ♕e8 ♕f8 3. ♖c8+−] **2. ♖c7! ♕f8 3. ♖h6 gh6 4. ♖a7 1 : 0** ***Yudovich sr.***

496. **1. ♕g6!! ♔g6 2. ♗h5 ♔h7 3. ♗f7 ♗h6 4. g6 ♔g7** [4... ♔h8 5. ♖h6 ♔g7 6. ♖h7#] **5. ♗h6 1 : 0** ***Byrne, Mednis***

497. **1. ♖d7! ♖b8** [1... ♗d7 2. ♕f7 ♖f7 3. ♖f7#] **2. ♘f7 ♗d7 3. ♘d8 1 : 0** ***RR***

498. **1. ♘e4! ♖e4** [1... ♘e4 2. ♘h6#] **2. ♗f6 gf5 3. ♗d8 1 : 0** ***Dvoretzky***

499. **1... ♘h2! 2. ♔h2** [2. ♖d1 ♖d1 3. ♕d1 ♘f3 4. ef3 ♕g3 5. ♕e2 (5. ♕f1 ♗c7 6. ♕g2 ♕h4 7. ♔g1 ♕d4−+) ♕h3 6. ♕h2 ♕f3−+] **♗f2! 3. ♖g1** [3. g4 ♕h4 4. ♔g2 ♕g3 5. ♔h1 ♕h3#; 3. ♗g2 ♕g3 4. ♔h1 ♕h4 5. ♗h3 ♕h3#] **♖d6! 0 : 1** ***Varnusz***

500. **1. ♗g6! ♘f6** [1... hg6 2. ♕e4 ♗f8 3. ♕g6 ♘g7 4. ♘g4+−] **2. ♗h7!** [2... ♔h7 3. ♕b1+−; 2... ♘h7 3. ♕e4+−] **1 : 0** ***Ubilava***

501. **1... ♘f3!** [2. gf3 ♖g6 3. ♔h1 ♘f2#] **0 : 1** ***RR***

502. **1... ♖g3!** [2. fg3 ♕h2! 3. ♔h2 ♖h6 4. ♕h5 ♖h5#] **0 : 1** ***Al. Pereira***

503. **1. ♖1b4! ab4 2. ♕h6! ♔h6 3. ♗f8 ♔h5 4. ♗e2# 1 : 0**

504. **1... ♖e3! 2. fe3 ♗e4 3. ♖f2** [3. ♕e5 f2 4. ♕e4 f1♕−+] **♖a2! 4. ♖gf1 ♕f1!** [5. ♖f1 f2#] **0 : 1** ***Gufeld***

505. **1. ♗h7! ♔h7 2. ♖f7 ♖g8** [2... ♖f7 3. ♖f7 ♖g8 4. ♕h3+−] **3. ♕h3 ♔g6 4. ♕f5 ♔h6 5. ♗e3** **1 : 0**
Kaikamdzozov

506. **1. ♖g7! ♔g7** [1... ♕h4 2. ♖h7#] **2. ♕g5 ♔f8 3. ♖e1!**+−
Czerniak

507. **1. ♘c6! ♗c6 2. ♕e7 ♘c7 3. ♗a6! ♔a6** [3... ♔b8 4. ♖h7!+−] **4. ♕c7 ♕e8 5. ♖c6 ♔b5 6. a4!** [6... ba3 7. ♕b7 ♔c4 8. ♕b3 ♔d4 9. ♕c3 ♔e4 10. ♕e3+−] **1 : 0**
Konikowski

508. **1. ♘c6!!** [△ ♕c7#] **♖g7** [1... ♖d7 2. ♘ba7#; 1... ♘d6 2. ♘ba7 ♔d7 3. ♖e7#; 1... ♕c6 2. ♘a7+−] **2. ♘ba7 ♔d7 3. ♕e5 ♗c6 4. ♕g7 ♔d6 5. f3!** [5... ♘d2 6. ♕e7#] **1 : 0**
Al. Božić

509. **1... ♕c4! 2. ♔c4 ♗a6 3. ♘b5 ♘b5!** [4. ♕a4 ♘a3 5. ♔c5 d6 6. ♔c6 ♘e7#; 4. ♘d4 ♘d4 5. ♔c3 ♘e2 6. ♔d2 ♖b2 7. ♔e1 ♗c3 8. ♔f2 ♘f4 9. ♔g1 ♖g2#] **0 : 1**
Browne

510. **1... ♗g1!** [2. ♖g1 ♖h2 3. ♔h2 ♕f2 4. ♖g2 ♖h8#] **0 : 1**
Liberzon

511. **1. ♗f7! ♔f7 2. ♕h5 g6** [2... ♔f8 3. ♕h7 ♕f4 4. ♘f5 ♕g5 5. ♕h8 ♔f7 6. ♘d6+−] **3. ♕h7 ♔f8 4. h4!** [△ 5. h5 gh5 6. ♘f5] **1 : 0**
Stean

512. **1... ♖b2!! 2. ♔b2** [2. ♘e4 de4 3. ♗c3 ♗a3! 4. ♗f6 ♖b3 5. ♔d1 ♖h3 6. ♖h4 ♖f3 7. ♖f3 ef3 8. ♗e5 (8. ♗c3 ♖b8−+) ♖d8 9. ♔e1 ♗c5−+] **♗a3! 3. ♔a3** [3. ♔a1 ♖b8−+ Boudy] **♖b8 4. ♘e4** [4. ♘b5 ♖b5 5. ♗b4 a5−+] **♕b2** [4... ♕e7?? 5. ♘d6! ♕d6 6. ♔a4+− Boudy − Szabó] **5. ♔a4 a5**−+
RR

513. **1... ♖h2! 2. ♔h2** [2. ♔g4 h5 3. ♔f5 ♕e6#] **♕g1 3. ♔h3 ♕h1 4. ♔g4 h5 5. ♔f5 ♕h3** [6. ♔e4 ♕e6#] **0 : 1**
Marjanović

514. **1. ♕f6!! gf6** [1... c3 2. ♕f7 ♗b4 3. ♕g8! ♖g8 4. ♘f7#] **2. ♗f6 ♗g7 3. ♖d7! ♕e5** [3... ♗f6 4. ♖h7#; 3... ♖g8 4. ♘f7#] **4. ♘f7** [4... ♔g8 5. ♘e5 ♗f6 6. ♗h7 ♔f8 (6... ♔h8 7. ♘g6#) 7. ♘g6#] **1 : 0**
V. Vaisman

515. **1... ♕g3!! 2. ♕d5 ♖d5 3. fg3 ♖h2!** [4. ♔h2 ♖h5#] **0 : 1**
Gufeld

516. **1... ♘f3! 2. gf3 ♘h3 3. ♔g2** [3. ♔h1 ♗f3#] **♗f3 4. ♔g3 ♕h6 5. ♗g5 ♖g8! 6. ♘f6 ♖g5 7. ♕g5 ♕g5 8. ♔h3 ♗g2# 0 : 1**
Minev

517. **1. ♗h7!! ♘h7** [1... ♔h7? 2. ♘f5+−] **2. g6 ♘f8** [2... ♘f6 3. ♖f6 gf6 4. ♕h6 ♕d7 5. ♘f5+−] **3. ♕g5 ♕d7 4. ♘f5 ♗f5 5. ♖f5 ♕e6 6. ♖h8!** [6... ♔h8 7. ♖f8 △ ♕h5-h7#] **1 : 0**
Kaikamdzozov

518. **1. ♘c6! bc6** [1... ♔c8 2. ♖e8! ♔d7 (2... ♖e8 3. ♗g4 ♖e6 4. ♗e6#) 3. ♖e7 ♔d6 4. ♖e6 ♔d7 5. ♗g4 △ ♖e7-d7#] **2. dc6 ♔c8 3. ♖e8!! ♖e8 4. ♗g4 ♔b8 5. ♖b2 ♔a7 6. ♖b7# 1 : 0**
Milić

519. **1... ♘f2! 2. ♔f2 ♘e4 3. ♘e4** [3. ♔g1 ♗h2! 4. ♘h2 ♕e3 5. ♔h1 ♘g3#] **fe4 4. ♔g1 ♖f1! 5. ♔f1** [5. ♖f1 ♕h2 6. ♔f2 ♗g3#] **♖f8 6. ♗f3 ♕h2** [△ ♖f3] **7. ♖f2 ♗g3**−+
J. Durão

520. **1. ♖e4! fe4 2. ♘f7 ♔f7 3. ♕e6 ♔g7 4. ♕f7 ♔h6 5. ♖d5 ♕g1** [5... ♕d5 6. ♗d5 ♖ae8 7. ♗e4 ♖hg8 8. ♕h7 (RR 8. ♕e6 ♔g7 9. ♕g6 ♔f8 10. ♕h6 ♖g7 11. ♗d5+−) ♔g5 9. ♗c6+−] **6. ♔b2 ♗a3 7. ♔a3 ♕c1 8. ♔b4 a5 9. ♔b5 ♖hb8 10. ♔a4 ♖b4 11. cb4 ab4 12. ♔b5 ♖b8 13. ♔c6 1 : 0**
Minev

521. **1... ♕f3!! 2. ♗b1** [2. gf3 ♘f3 3. ♔f1 ♗h3#] **♕g2 3. ♔d2 ♕f2 4. ♔c1**

♕e3 5. ♕d2 ♕d2 6. ♔d2 ♗g4 7. a3 ♗e7 8. ♗a2 0-0-0 0 : 1 *Haïk*

522. 1. gh6!! ♗g2 [1... ♖f8 2. ♗h7+−; RR 2. hg7 ♖f1 3. ♔f1 ♗g2 4. ♔g2+−] 2. ♗f7! ♕f7 3. h7 ♔h8 4. ♕f7 ♗h3 5. ♘e2 ♖f8 6. ♕b7! 1 : 0 *Faragó*

523. 1... ♕g1! 2. ♔g1 ♘f3 3. ♔h1 ♖e2 4. ♕c1 ♘d4! 5. cd4 [5. ♕f4 ♖e1 6. ♔g2 ♖g1 7. ♔h3 ♘e6 8. ♕e3 (8. ♕f5 ♖c8−+) ♖e8!−+] g5! 6. ♗b4 ♖ae8 7. ♕g1 ♘h3 [8. ♕g3 ♘f2 (8... ♖e1 9. ♗e1 ♖e1 10. ♔g2 ♖g1 11. ♔h3 ♖g3−+ Heemsoth) 9. ♔g1 g4 10. ♔f1 h5 11. ♕h4 ♘h3−+] 0 : 1 *RR*

524. 1... f3! 2. gf3 ♕h3 3. ♘e4 [3. ♕g5 ef3; 3. fe4 ♘g4] ♘g4! 0 : 1 *Sax*

525. 1. ♖a7!! ♔c8 [1... ♔a7 2. ♕a3 ♔b7 3. ♕a6 ♔b8 4. ♖a1+−] 2. ♗d6+− *Rajković*

526. 1... ♖c2! 2. ♘e3 ♖cb2 3. ♕e2 g4! 4. f4 [4. ♘g4 ♘fg4 5. f4 h5] ♘e4−+ *Adorján*

527. 1... ♘d3!! 2. ♗d3 [2. ♕c7 ♗d4 3. ♔h1 ♘df2 4. ♔g1 ♘h3 5. ♔h1 ♘gf2#] ♗d4 3. ♔f1 [3. ♔h1 ♘f2−+] ♘h2−+ *Minić, E. Sindik*

528. 1. ♘d5! ed5 2. ♘h6 ♔g7 [2... ♔h8 3. ♗d4+−] 3. ♕f7! ♖f7 4. ♖f7 ♔h8 5. ♗d4 ♗f6 6. ♖f6 1 : 0 *Geller*

529. 1. ♘d7! ♕d7 [1... ♗d7 2. ♖f6+−; 1... ♖d7 2. ♖f6+−] 2. ♖d7 [2. ♖f6? ♗f6 3. ♕h5 (3. ♗f6 ♕g4!−+) ♔g7 4. ♕g5 ♔h7=] ♗d7 3. ♗f6+− *Razuvaev*

530. 1. ♘e6!! ♘f6 [1... fe6 2. ♘e7! ♘e7 3. ♖f8#; 1... ♘c7 2. ♕f8!+−] 2. ♕f8! [2... ♖f8 3. ♘h6#] 1 : 0 *Zinser*

531. 1. e6! ♘b6 2. ef7 ♔f7 3. ♘g5 ♔f6 [3... ♔g7 4. ♖e6+−] 4. ♘ce4 ♖e4 [4... ♔g7 5. ♕c3+−] 5. ♖e4+− *Flórián*

532. 1... ♕h4!! 2. gh4 [2. ♘h3 ♘f3 3. ♔h1 ♕h5−+] ♘d3 3. f4 gf3 [4. ♔h3 ♘f2#] 0 : 1 *Marjanović*

533. 1. ♖a5! [1... ♔a5 2. ♗c5] 1 : 0 *Gelfer*

534. 1... ♖g4!−+

535. 1. ♖f6! ♕d1 2. ♔f2 ♕g4 [2... ♗f6 3. ♗e4+−; 2... ♗c5 3. ♘c5 ♕c2 4. ♔g1 ♕c5 5. ♔h1+−; 2... ♕c2 3. ♔e1 ♕b1 4. ♔e2 ♕b2 5. ♘d2+−] 3. ♖h6 ♔g7 4. ♖h7 ♔g6 5. ♕h6 ♔f5 6. ♗h3+− *Popović*

536. 1. e5! de5 2. ♖g6 1 : 0

537. 1... ♖c3! 2. ♕e4 ♕b3−+

538. 1. ♕f6! gf6 2. ♖e8 [2... ♔h7 3. ♖e7 ♕d8 4. ♖f7 ♔h8 5. ♘h6] 1 : 0 *Byrne, Mednis*

539. 1. ♘g5! 1 : 0

540. 1. ♕f6! ♖g8 2. ♖e6! ♕e6 [2... fe6 3. ♘g6+−] 3. ♘g6! 1 : 0 *A. Livshits*

541. 1. b4! ♕b4 2. ♕h5! gh5 [2... h6 3. ♕h6+−] 3. ♖g3 ♗g7 4. ♖g7 ♔f8 5. ♖h7 1 : 0 *Gufeld*

542. 1... ♖e1!! 2. a8♕ [2. b8♕ h3−+] h3! [△ f2, g2-g1♕] 0 : 1 *I. Ivanov*

543. 1. ♘2e4! de4 [1... ♔h8 2. ♘f7! ♔h7 (2... ♔g8 3. ♘h6 ♔h7 4. ♘g5 ♔h6 5. ♘e6) 3. ♘f6 ♗f6 4. ♘g5+−] 2. ♘e8 ♕g8 3. ♘f6 ♔h8 4. ♘g8 ♔g8 [4... e2 5. ♕d8

e1♕ 6. ♔h2 ♔h7 7. ♘e7 h5 8. ♕g8 ♔h6 9. ♕f7+−; 4... d2 5. ♕d8 ♔h7 6. ♘e7+−] **5. ♕e8 ♗f8 6. ♕a8+−** ***Gufeld***

544. **1. ♘g5! ♗g6 2. ♘f7 ♗f7 3. ♗g7 ♘g7 4. ♖f7 ♗f8 5. ♖bf1 ♕c5** [5... ♔g8 6. b4! ♕b4 7. ♖g7+−] **6. b4 ♕d6 7. ♖g7 ♗g7 8. ♕h5 ♕h6 9. ♕e8 ♔h7 10. ♗d5+−** ***Vaganian***

545. **1. d5! cd5** [1... ed5 2. ♕f5+−; 1... ♖1g2 2. de6+−] **2. c6! ♔c6** [2... ♔c8 3. ♖b7 ♕a8 4. ♕b5+−] **3. ♕b5 1 : 0** ***Čabrilo***

546. **1... ♘e4!! 2. de4 d3 3. ♕b3** [3. ♖c1 ♗c5−+] **♗b8!−+** ***Hort***

547. **1. ♕f3!! ♗g5** [1... d5 2. ♕f7+−; 1... ♖f3 2. ♘e7 ♔h7 3. ♘c6+−] **2. ♗g5 hg5 3. ♖e4+−** ***Kurajica***

548. **1. ♖e6! ♕a6** [1... fe6 2. ♕e6 △ ♕f7+−] **2. ♖f7! ♔f7 3. e8♕ ♖be8 4. g6+−** ***Čabrilo***

549. **1... e2! 2. ♖g8** [2. ♘e2? ♖8c2#; 2. ♖g7 ♖b1! 3. ♔b1 e1♕ 4. ♔b2 ♕c1#; 2. ♕d3 e1♕ 3. ♖g7 ♖b1! 4. ♕b1 ♕c3#; 2. ♕e3 e1♕ 3. ♕e1 ♖e1 4. ♖g7 ♖d1−+; 2. ♕c8 ♖c8 3. ♘e2 hg6−+] **♔g8**
0 : 1 ***Perényi***

550. **1. ♕h7!** [1... ♔h7 2. ♖h3 ♔g8 3. ♘g6 △ ♖h8#] **1 : 0** ***A. Sznapik***

551. **1. ♖e7! ♔e7 2. ♖e1 ♔f8** [2... ♘e6 3. ♗e6 fe6 4. ♕g7 ♔d6 5. ♖e6+−] **3. ♕f6 ♔g8** [3... ♕d8 4. ♕d6 ♔g8 5. c7+−] **4. ♖e7 ♖f8 5. ♗e6 ♕e7 6. ♕e7 fe6** [6... ♘e6 7. f5+−] **7. c7+−** ***Chiburdanidze***

552. **1. ♗g6!! ♕g6□ 2. ♖g6** [△ ♕h7!] **♘e7 3. ♖f7! ♔f7 4. g8♕! ♘g8 5. ♕h7 1 : 0** ***Taimanov***

553. **1. ♘g5! ♔g6** [1... hg5 2. ♕d3!+−] **2. ♖c6! ♔g5 3. ♕g3 ♔f5 4. ♕f3 ♔g5 5. ♔g3! 1 : 0** ***Miles***

554. **1. ♘h7! ♕d4** [1... ♔h7 2. ♕h5+−] **2. ♕h5 g6 3. ♕h4 ♗a1 4. ♘f6** [4... ♔g7 5. ♘f5 gf5 6. ♕h6#] **1 : 0** ***Kasparov***

555. **1... ♖d5!! 2. cd5** [2. fe3 ♘d3−+] **♕a6 3. ♔e3 ♕d3 4. ♔f4 f6!−+** ***Shamkovich***

556. **1. ♖e4! ♕e4 2. ♘g5 ♕g6 3. ♕h7! 1 : 0**

557. **1... ♘g2! 2. ♕g2** [2. ♔g2 ♕h5 3. ♘d2 (3. ♕f5 ♗f3!) ♗c3−+] **♕h5 3. ♖f1 ♗e5 4. ♕e2 ♗h2! 0 : 1** ***Hurme***

558. **1... ♖f1! 2. ♔f1 ♕h1 3. ♔f2 ♘g4 4. ♔f3** [4. ♔g3 ♖f8 △ ♕h2#] **♖f8 5. ♘f6 ♖f6 6. ♔e4 ♕f1 7. ♔d3 ♘f2**
0 : 1 ***Cebalo***

559. **1. ♘e7! ♔e7 2. ♕d6 ♔f6 3. ♗e6 fe6 4. ♖d5! 1 : 0**

560. **1... ♖d3! 2. ♗e5** [2. fe5 ♕e4−+] **de5 3. ♕b2** [3. ♕c2 ♖d1−+] **♕f3!**
0 : 1 ***Schüssler***

561. **1... ♘h5!! 2. ♕h5** [2. ♔h4 ♕d4 3. ♘e4 (3. g4 ♕f6 4. ♔h5 ♕g5#; 3. ♔h5 g6 4. fg6 fg6#) ♖f4−+] **♕f2 3. ♔h2** [3. ♔g4 ♕f4#] **♕e1! 0 : 1** ***Hardicsay***

562. **1... ♘f3! 2. gf3 ♗c3!!−+**

563. **1... ♗h3! 2. gh3** [2. cd6 cd6 3. ♘b5 ♘e8−+] **♘6d5! 3. ♘d5** [3. ♔h1 ♘b4−+] **♕g5 4. ♕g4 ♘h3 0 : 1** ***Minev***

564. 1... ♕c4! 2. ♗c4 ♗c3 3. ♕b2 ♗e1! 4. ♗e2 ♗g3 **0 : 1**

565. 1. ♖h6! ♔g8 [1... gh6 2. ♕h6 ♔g8 3. ♕h7#] 2. ♖h8 ♔h8 3. ♕h4 ♔g8 4. ♕h7 [△ ♖f1+−] *Rhine*

566. 1. ♕h6! ♔h6 2. ♖g6 ♔h7 3. ♖a3 **1 : 0**

567. 1. ♖g6!! fg6 [1... hg6 2. ♕g7#] 2. ♕h8! ♔h8 3. ♖f8# **1 : 0** *Al. Božić*

568. 1... ♖e3! 2. fe3 ♕f2 3. ♔h1 ♗e5! 4. ♕g4 h5! [5. ♕e2 ♕g3−+] **0 : 1** *Zaineev*

569. 1. ♖h6!! ♗h6 2. ♕g6 ♗g7 3. ♘e6 ♗e6 4. ♗d4! **1 : 0**

570. 1. h6! ♗h6 2. ♖f8! [2... ♔g7 3. ♖g8#; 2... ♗f8 3. ♖h1 ♗h6□ (3... ♔g7 4. ♖h7#) 4. ♖h6 ♔g7 5. ♖h7 ♔f8 6. g7+−] **1 : 0** *Gufeld*

571. 1. ♗f6! [1... ♖f6 2. ♖g7 ♔h8 3. ♕g5 ♖g6 (3... ♖f8 4. ♖h7 ♔h7 5. ♕g7#) 4. ♖g6 hg6 (4... ♕g6 5. ♕d8) 5. ♕h6+−; 1... ♖aa7 2. ♕h6 ♕f8 3. ♗e5! ♔h8 4. ♖h3+−; 4. ♘e2+−] **1 : 0** *Miles*

572. 1. ♕f6! ♕e5 2. ♖e5 ♖d7 3. ♖d5 **1 : 0**

573. 1. ♘g6! ♖e8 [1... hg6 2. ♕e6 ♔h8 3. ♕h3 ♔g8 4. ♗g6+−] 2. ♕h5 ♗e4 [2... ♖c5 3. ♘e7+−] 3. ♗e4 ♖e4 4. ♕f5! **1 : 0** *Browne*

574. 1. ♗b5! [△ ♗f6+−] ♖c6 2. dc6 [2... ♘e5 3. c7; 2... ♕c7 3. cd7 ♘d7 4. ♗d7 ♔d8 5. ♗f4+−] **1 : 0** *Al. Božić*

575. 1. ♗h6! d5 [1... gh6 2. ♗e6 fe6 3. ♕g4 ♔h7 (3... ♕g5 4. ♕e6 ♔h7 5. ♕d7) 4. ♕g6 ♔h8 5. ♕h6 ♔g8 6. ♘g6+−] 2. ed5 cd5 3. ♗d5! ♕e7 [3... ♗d5 4. ♕g4 g6 5. ♘g6!+−] 4. ♗e6 ♕e6 5. ♘f5 **1 : 0** *Bukhtin*

576. 1. ♖e7 [1... ♘e7 2. ♕b7!! ♕b7 3. ♘c7 ♔b8 4. ♘a6 ♔c8 5. ♖b7+−] **1 : 0** *Ardiansyah*

577. 1. ♖f7!! ♔g8 [1... ♔f7 2. ♗e6+−] 2. ♘f3 ♕b2 3. 0−0 ♘c5 4. ♗e6! ♘e6 5. ♖b7+− *Mi. Tseitlin*

578. 1. ♘cb5! ♕e5 [1... ab5 2. ♗b5 ♔e7 3. ♕g3+−] 2. ♖he1 ♗e7 [2... h5 3. ♘c7! ♕c7 4. ♘e6+−] 3. ♘c7! ♕c7 4. ♘e6 fe6 5. ♕g7+− *Kasparov, Shakarov*

579. 1... ♘f3! 2. ♔g2 [2. ef3 ♕f1!−+] ♕f1! [3. ♔f1 ♗h3#] **0 : 1** *Ugrinović*

580. 1. ♗f7!! ♔f7 2. ♕h7 ♕h6 3. ♕f5 ♔g8 4. ♖g6! ♕d2 [4... ♕h7 5. ♕e6 ♔h8 6. ♖h6+−] 5. ♕e6 ♔h7 6. ♖g4! ♖c4 7. e4 **1 : 0** *Inkiov*

581. 1. ♗h7! ♔h7 2. ♕h5 ♔g8 3. ♗g7! ♔g7 [3... f6 4. ♕h8 ♔f7 5. ♗f8 ♖f8 6. ♕h7+−] 4. ♕g5 ♔h8 [4... ♔h7 5. ♖c4+−] 5. ♕f6 ♔g8 6. ♖c4 **1 : 0** *Miles*

582. 1. ♗e5!! **1 : 0**

583. 1. ♗h7! ♔h7 2. ♕h5 ♔g8 3. ♘f5! **1 : 0**

584. 1. ♗h6! ♖c2 2. ♕f4 gh6 3. ♕h6 ♗h4 [3... ♘f8 4. ♖g3 ♘g6 5. ♖d8 △ hg6+−] 4. ♘g4 [△ ♘f6+−] ♘e5 5. ♘f6 ♗f6 6. ♖g3 ♘g6 7. ♖d8 ♕d8 8. hg6 **1 : 0** *Gufeld*

585. 1. ♖f8!! ♖f8 2. ♕h6 gh6 3. g7 ♔h7 4. gf8♘! ♔h8 5. ♖g8#

586. **1... ♕h2!!** [2. ♔h2 ♘g4 3. ♔h1 ♖h3! 4. ♗h3 ♖h2#] **0 : 1**
Milić, Al. Božić

587. **1... ♗g2! 2. ♔g2 ♕g4 3. ♔h1 ♕f3 4. ♔g1 ♖e4 5. h3** [5. ♖fe1 ♖g4 6. ♔f1 ♕g2 7. ♔e2 ♖e8 8. ♔d2 (8. ♔d1 ♕f3) ♗h6−+] **♖h4−+** *Kindermann*

588. **1... ♖f1!!** [1... ♖h1? 2. ♕c8=; 2. ♕c5=; 1... ♕h1? 2. ♕f5=] **2. ♖f1** [2. ♔g3 ♖f3#; 2. ♔e3 ♕f3−+; 2. ♔f1 ♕h1 3. ♔f2 ♕h2−+] **♕h2 3. ♔e3 ♕c2 4. ♔f4 ♕h2−+** *Milić, Al. Božić*

589. **1. ♘h6!! gh6□ 2. ♗e6 ♔h8** [2... ♕e6 3. ♖f8+−] **3. ♖f7!** [△ ♖h7!] **♖d2** [3... ♗g5 4. ♕f5+−] **4. ♕g4!+−**
Lobron

590. **1... ♗h6!! 2. ♕h6 ♕c2!! 3. ♗c2 ♘e2#**

591. **1. f5! ef5** [1... ed5 2. ♖h7+−; 2. fg6+−] **2. ef5 ♗d5 3. ♖h7!! ♔h7 4. fg6 ♔h6** [4... fg6 5. ♕g6 ♔h8 6. ♕h7#] **5. ♕h3 1 : 0** *Cebalo*

592. **1... ♖h4!! 2. gh4 ♖g8 3. ♔h3** [3. ♔f3 ♕d4−+; 3. ♔h1 ♕d4 4. f4 ♕d2 5. ♖g1 ♖h8−+] **♕d4 4. ♕d1 ♘f4 5. ♔h2 ♕f6 0 : 1** *Dvoretzky*

593. **1. ♗f8! ♖f8** [1... ♘h5 2. ♗e7+−] **2. ♖h8! ♔h8 3. ♕h6 ♔g8 4. ♘d5** [△ 5. ♘e7, 5. ♘f6; 4... ♘d5 5. ♖h1+−] **1 : 0** *Bottlik*

594. **1... ♘d1!** [2. ♗d1 ♕c3−+] **0 : 1** *Z. Ilić*

595. **1. ♕e6! ♖c8□** [1... ♕e6 2. ♖f8 ♔h7 3. ♖h8#] **2. ♘e7 ♔h7 3. ♕f7 ♘e6 4. ♘c8!** [4. ♕e6?? ♖d8!=] **d1♕ 5. ♘e7 ♕d8 6. ♕e6+−** *Keņgis*

596. **1. ♗h7! ♔h7 2. ♖f7 ♔g8 3. ♖g7 ♔h8 4. ♖g8 ♔h7 5. ♖h8! 1 : 0**

597. **1. ♖e6! fe6 2. ♕g7 ♘f7 3. d6! ♖d6 4. ♘d5 ♖d5 5. ♕b2+−**

598. **1... ♗f1! 0 : 1**

599. **1... ♖g1!! 2. ♔g1 ♕e1 3. ♔g2 ♕f1! 4. ♔f1 ♗h3 0 : 1**

600. **1... ♖g2! 2. ♘g2** [2. ♔g2 ♕h3!! 3. ♔g1 (3. ♔h3 ♗f3#) ♖g6−+] **♕h3!! 3. ♔h3 ♗g4!# 0 : 1** *Kaikamdzozov*

601. **1... ♘b2! 2. ♔b2 ♗a3! 3. ♔b1** [3. ♔a3 ♕c3−+] **♕c3 4. ♘c4 ♕d4 0 : 1** *Chiburdanidze*

602. **1... ♖b2!! 2. h5** [2. ♔b2 ♕e5 3. c3 ♖b8 4. ♔c1 (4. ♔c2 e2!) ♘c3−+] **♖fb8 3. hg6 ♔g7 4. c3 e2−+**
Nesis, Khalifman

603. **1. ♘e6!! ♗e6 2. ♘d5 b4** [2... ♕d2 3. ♖c7 ♔b8 4. ♗a7 ♔a8 5. ♘b6#] **3. ♗b6 1 : 0** *Inkiov*

604. **1. ♕g6! ♖g7 2. ♖f7!! 1 : 0**

605. **1. ♘f6! gf6** [1... h6 2. ♖h6! gh6 3. ♕h1+−] **2. gf6 ♕d8** [2... ♖b1 3. ♕h6!+−] **3. ♖h7 ♔h7 4. ♕h6! 1 : 0**
Milić, Al. Božić

606. **1. ♘h6! ♔h8 2. ♕g7!!** [2... ♔g7 3. ♗d4 ♗f6 4. gf6 ♔h8 5. ♖g8! ♖g8 6. ♘f7#] **1 : 0** *J. Tompa*

607. **1. ♕e6!!** [△ 2. ♕f7 ♖f7 3. ♗f7 ♔h8 4. ♗g7#] **♕e8** [1... fe6 2. ♗e6 ♔h8 3. ♗g7#; 1... gh5 2. ♖f7+−] **2. ♗f8 ♘f8 3. ♕f7 ♕f7 4. ♖f7+−** *Kaikamdzozov*

608. **1. ♖e5! ♘c3** [1... ♕f6 2. ♖g4+−; 1... ♕e5 2. ♖g4+−; 1... ♕c1 2.

♕c1 ♗c1 3. ♖ed5 cd5 4. ♔c1+−] **2. ♕c3 ♕e5** [2... ♕f6 3. ♘f5! (△ ♖d6, ♘h6) ♗g5 4. ♘e7 △ ♖g5+−] **3. ♖g4 ♕g5 4. ♘f5! ♔h8 5. ♖g5 ♗g5 6. f4+−** ***J. Tompa***

609. **1. ♗h7! ♔h7 2. ♕h5 ♔g8 3. ♗g7 ♔g7 4. ♕h6 ♔g8 5. g6+−**

610. **1. ♘fg5! hg5** [1... ♖6e7 2. e6! fe6 3. ♕h5 ♔g8 4. ♘h7! ♖f7 5. ♗h6+−] **2. ♘g5 g6 3. ♕h5!** [3... gh5 4. ♘f7#] **1 : 0** ***Sax***

611. **1. ♖d7! ♗d7** [1... ♕d7 2. ♘f6!+−] **2. ♘f6! ♔h8 3. ♕h5 h6** [3... gf6 4. ♗e4+−] **4. ♕f7** **1 : 0**
Khalifman, Nesis

612. **1. ♕c8!! ♗c8 2. ed3 ♕f3 3. ♗g2** **1 : 0**

613. **1... ♖g2!! 2. ♖g2 ♕d1 3. ♖g1** [3. ♔h2 ♗d6 4. ♖g3 ♕e2 5. ♔h1 ♕f1 6. ♔h2 ♕f2−+] **♕f3 4. ♖g2 ♕f1 5. ♔h2** [5. ♖g1 ♕h3#] **♗d6 6. ♖g3 ♕f2−+**
Vyzmanavin, Kalinitschew

614. **1. ♗d5! cd5 2. ♖d5 ♔f7** [2... a6 3. ♘c7 ♔f7 4. ♖d8 ♕b6 5. ♖ed1+−; 2... ♘e7 3. ♘d6! ♔d7 4. ♖d3 ♘d5 5. ♘e4+−] **3. ♖d8!** [△ ♘d6] **♕b5 4. ♕c7 ♘e7 5. ♖h8+−** ***Bottlik***

615. **1. ♗e5!!+−**

616. **1. ♕h6!! ♕e1 2. ♔h2 ♔f8 3. ♘g6 ♔g8** [3... ♔f7 4. ♘e5 ♔f8 5. ♖g3+−] **4. ♕h8 ♔f7 5. ♕d8** **1 : 0**
Hort

617. **1... ♕g2!! 2. ♔g2 ♘f4 3. ♔g1 ♘h3#** **0 : 1**

618. **1. ♖f6!! ♕f6 2. ♗g5! ♕g7** [2... ♕g6 3. ♗f6!+−] **3. ♗f6** [△ ♕h7#] **1 : 0** ***Eganian***

619. **1. ♗d4!! ♖d4 2. ♖bb7 ♖e7 3. c6** [△ 4. ♖c7 ♖c7 5. ♖a8#] **1 : 0**
V. I. Fedorov, Eruslanova

620. **1... ♘g3! 2. ♗d5** [2. ♕g3 ♘e2 3. ♔h1 ♘g3 △ ♕g2#] **♘de2! 3. ♔g2 ♗d5! 4. ♕d5 ♘f4 5. ♔g3 ♘d5−+**
Ribli

621. **1. ♘d6!** [1... ♗d6 2. ♕c4 ♖c4 3. ♗c4 ♔f8 4. 0−0! ♗f4 5. g7; 1... ♗a6 2. ♕e5! ♕e7□ 3. ♕e7 ♗e7 4. ♘f5 ♖e4 5. ♔d2 ♗f8 6. g7+−] **1 : 0**
Van der Wiel

622. **1. ♖d6!!** **1 : 0**

623. **1. ♘f6! gf6** [1... ♔f8 2. ♖d8 ♔e7 3. ♘g8#] **2. ♖g4 ♔h8** [2... ♔f8 3. ♕d6 ♕e7 4. ♖g8+−] **3. ♕e3** [3... ♔h7 4. ♖h4+−] **1 : 0** ***Plachetka***

624. **1. ♖g6! ♔g6** [1... ♔h5 2. ♖f6 1 : 0 Zelinsky − Lipiridi] **2. ♖g8 ♔f7** [2... ♔h6 3. ♗e3 ♔h5 4. g4 fg4 5. hg4 ♔h4 6. ♗f2#] **3. ♖g7 ♔f8 4. ♖b7+−**
Sandler

625. **1... ♖b2! 2. ♔a1** [2. ♔b2 ♕b4 3. ♔c1 ♗g5 4. ♕e3 (4. ♖d2 ♕c3) ♗e3 5. ♖e3 ♕f4−+] **♗h4!** [2... ♕b4 3. ef6 ♕c3 4. ♕e5!∓] **3. g3** [3. ♕e4? ♗e1! 4. ♕f4 ♗c3 5. ♕g3 ♖b3 0 : 1 Grottke − Kalinitschew] **♕b4 4. ♕d3 ♖b8** [△ ♖a2] **5. ♕d4!** [5. ♖b1 ♗d8! △ ♗a5−+] **♕d4 6. ♖d4 ♖c2∓**
Chekhov, Kalinitschew

626. **1. ♘e6! fe6 2. ♕h5 ♔f8** [2... ♔d7? 3. ♕f7 ♔c6 (3... ♗e7 4. ♘e7 ♕e7 5. ♖d6+−) 4. b5! ab5 5. ♘b4 ♔c5 6. ♕b7 ♔b4 7. ♖b1 ♔c3 8. ♕f3 ♔d4 9. ♖b5 1 : 0 Horváth − Jaśnikowski] **3. ♘f4 ♔g8** [3... ♕e8 4. ♘g6 ♔g8 5. ed6 ♗c6 6. d7 ♗d7 7. ♕h4 ♕g6 8. ♖d7 ♕c2 9. ♕g4+−] **4. ♘e6 ♕e7 5. ♖d6+−** ***T. Horváth***

627. **1. e6!!** ♗**c8** [1... fe6 2. ♕d3 ♕a1 3. ♗d1+−; 1... ♖f2 2. e7!+−] **2. e7 ♗d7 3. ♔f1 ♖a2! 4. ♗a2 ♕a2 5. ♕e5 ♕b1 6. ♗e1 ♕f5** [6... ♗e8 7. ♕b8 ♕f5 8. ♔g1 ♕d7 9. ♕d8+−] **7. ♕f5 gf5 8. ♗c3 ♔h7 9. ♔f2+−** [△ ♔f3-f4-e5-d6] ***Bönsch***

628. **1. ♘d7!!+−**

629. **1. ♖f5! ♘f5 2. ef5 ♔h7 3. f6!** **1 : 0**

630. **1. ♖h3! g6** [1... f5 2. ♕h5 h6 3. ♗g7!+−; 1... h6 2. ♖h6! gh6 3. ♕g4 ♔h8 4. ♕g6+−] **2. ♗g6 hg6 3. ♕g4 ♔g7** [3... g5 4. ♕h5+−] **4. ♖g3** [4... g5 5. ♕g5+−] **1 : 0** ***Sax***

631. **1. ♘d7!!** [1... ♗d7 2. ♖f3 ♗e6 3. ♖fh3 ♔g8 (3... ♗h3 4. ♖h3#) 4. ♖h8#] **1 : 0** ***Granberg***

632. **1. ♘h6! ♗h6 2. ♔g1!!** [△ ♕h6, ♖h2#; 2... ♔g8 3. ♕h6 ♕g4 4. ♖g2+−] **1 : 0** ***RR***

633. **1. ♘e6!!** [1... fe6 2. ♕d5; 1... ♕h5 2. ♘g7 ♔d8 3. ♖e8#] **1 : 0** ***Bareev***

634. **1... ♕g6!!** [2. fg6 hg6; 2. ♖f2 ♗f2 3. ♕g1 ♗b6! 4. ♖f1 (4. fg6 hg6 5. ♕h2 ♖h2 6. ♔h2 ♖h8) ♖df8!−+] **0 : 1** ***RR***

635. **1... ♖e2! 2. ♔e2** [2. ♘e2 ♕f3!! 3. gf3 ♗h3#] **♕g2 3. ♗f2** [3. ♔e3 ♗g5 4. ♔d3 ♕e4#; 3. ♔d3 ♕e4 4. ♔d2 ♗g5 5. ♗e3 ♗e3 6. ♔e2 ♗d4−+] **♕f2 4. ♔d3 ♗f5 5. ♘f5 ♕f5 6. ♔d2 ♗g5 7. ♔e1 ♖e8#** **0 : 1** ***Kruszyński, Sobura***

636. **1... ♕f3!! 2. ♖d2** [2. gf3 ♗f3 3. ♔g1 ♘h3#] **♘g2** **0 : 1** ***Bandza, O. Kalinin***

637. **1. ♗g7! ♘g7 2. ♖d6 ♗g2 3. ♖d8 ♘e8 4. ♖e8 ♔g7 5. ♖e7 ♔g8 6. ♔g2 ♖f6 7. ♖d7! ♔f8** [7... ♖f5 8. ♖d8 ♖f8 9. e7+−] **8. ♖d5** **1 : 0** ***Hulak***

638. **1... ♖e6!!** [2. de6 ♗f2! 3. ♖f2 ♖d1; 2. ♘d2 ♕g4 3. ♔h1 ♖c6 4. dc6 ♕f4−+] **0 : 1** ***RR***

639. **1. ♘h6!! gh6 2. ♕d3 ♗g7** [2... ♗b4 3. ♕h7 ♔f8 4. ♘f5+−; 2... f5 3. ef6 ♕d7 4. ♖e6+−] **3. ♕h7 ♔f8 4. ♘f5! ♕b6** [4... f6 5. ♘g7 ♘g7 6. ♗h6+−] **5. ♔h1** [△ ♗h6, ♕h8#] **1 : 0** ***Mokrý***

640. **1. ♖f6! ♔f6 2. ♗e5 ♖e5 3. ♕f8 ♔e6** [3... ♗f7 4. ♕h8+−] **4. ♕g8 ♗f7 5. ♕c8 ♔d6 6. ♕f8 ♔e6 7. ♕h6** [7... ♔d5 8. ♖d1 ♔e4 9. f3 ♔f5 10. g4#; 7... ♔d7 8. ♖e5+−] **1 : 0** ***Witke***

641. **1. ♕g6!! ♔h8** [1... fg6?? 2. hg6 ♔h8 3. ♖h1+−] **2. ♕f7±** ***Solozhenkin***

642. **1... ♗h3!! 2. g3** [2. gh3 ♕g5−+] **♕h6!** [△ ♖g3] **3. ♖g1 ♗g1 4. ♕g1 0-0-0−+** ***Podgaets***

643. **1. ♖e8! a5** [1... ♖e8 2. ♕f7 ♔h6 3. ♕h7 ♔g5 4. h4 ♔g4 5. ♕g6 ♔h4 6. g3+−] **2. ♖c8!** **1 : 0** ***Lputian, Sher***

644. **1... ♘d5!!** [2. ed5 ♗h4 3. g3 ♕g3 4. hg3 ♗g3#] **0 : 1** ***Hardicsay***

645. **1. ♖e8!! ♘e8 2. ♘e7** [2... ♔h8 3. ♘f7#; 2... ♔f8 3. ♘h7#] **1 : 0** ***Sr. Cvetković***

646. **1. ♘f5! gf5 2. ♖f5 ♖fe8** [2... h6 3. ♖e5 de5 4. ♗e5 ♕d1 5. ♗f1+−] **3. ♖g5 ♔f8 4. ♕h8 ♔e7 5. ♖e5! de5 6. ♗a3 ♕d6 7. ♕e5** **1 : 0** ***Lobron***

647. **1. ♖e7! ♗e7** [1... ♘e7 2. ♕h7 ♔f8 3. ♕h8 ♘g8 4. ♕g7! ♔g7 5. ♘e6#] **2. ♘g6 fg6 3. ♕g6+−→** ***RR***

648. **1. ♖f7!! ♔f7** [1... ed4 2. ♖h7 ♔h7 3. ♕h5+−] **2. ♖f1 ♔g8 3. ♕g4! ♘c5 4. ♗g6 hg6 5. ♕g6 ♕g7 6. ♕e8 ed4 7. ♘e5 d3 8. ♖f7 ♕h6 9. ♗g5+−**
Barlov, Dr. Lazić

649. **1. ♗e6! fe6 2. ♖hf1 ♖f8 3. ♕c4 ♗e7** [3... ♗d5 4. ♘d5! ♖f1 (4... ♗e3 5. ♘e3 ♖c4 6. ♘c4) 5. ♘c7! ♖c7 6. ♕e6 ♔f8 7. ♖f1 ♘f6 8. ef6+−] **4. ♕e6 ♕c5 5. ♖f8 ♔f8 6. ♖f1+−** ***Dvoirys***

650. **1. ♖e6! fe6 2. ♕d3 e5** [2... ed5 3. ♕g6 ♔h8 4. ♕h6 ♔g8 5. ♖e6+−] **3. ♕g6 ♔h8 4. ♕h6 ♔g8 5. ♕g5 ♔h7 6. ♕g6 ♔h8 7. ♕h6 ♔g8 8. ♖e3 ♕g4 9. ♖g3 ♕g3 10. fg3+−** ***Kindermann***

651. **1. ♗h6! gh6 2. ♕e3 ♘b7** [2... ♕e7 3. ♕h6 ♔g8 4. ♖e3 ♖f7 5. ♖d8!+−; 2... ♕a7 3. ♕h6 ♔g8 4. b4!+−; 2... ♕g7 3. ♕c5 ♖g8 4. ♗e4+−; 2... ♘d7 3. ♕h6 ♔g8 4. ♕g6 ♔h8 5. ♖e3 ♘e7 6. ♕h6 ♔g8 7. ♖g3 ♔f7 8. ♕g7 ♔e8 9. h6 ♖f7 10. h7 ♖g7 11. ♖g7 1 : 0 Khalifman − Graf] **3. ♕h6 ♔g8 4. ♖e3 ♖f7** [4... ♘e7 5. ♖g3 ♔f7 6. ♖g7 ♔e8 7. ♕g6! ♘g6 8. ♖c7+−] **5. ♖g3 ♖g7 6. ♖g7! ♕g7 7. ♕g7 ♔g7 8. ♖d7 ♔h6 9. ♖b7 ♖a2 10. ♗d3+−** ***Khalifman***

652. **1. ♘f6!!** [1... ♕e7 2. ♕h5 ♔g7 3. ♕h7 ♔f6 4. ♕h6#; 1... ♖f6 2. ♕f6 ♔h7 3. ♕f7+−] **1 : 0**
Vyzmanavin, Kishnev

653. **1... ♖b2!! 2. ♔b2 ♕b8 3. ♔c2** [3. ♔a1 d3−+] **♖c8 4. ♕c8 ♕c8 5. ♔b1 ♕b8 6. ♔c2 de4 7. ♘e5 ♕c7 8. ♔b1 ♕e5 9. fe4 ♕e4 10. ♔a1 gh5−+**
Gelfand, Kapengut

654. **1. ♘f6! gf6 2. ♖h7 ♗e4** [2... ♔h7 3. ♕h5 ♔g8 4. gf6+−] **3. ♖h3 fg5** [3... ♗g6 4. gf6 d6 5. ♕d2 de5 6. ♖h8+−] **4. ♕h5 f6 5. ♗e2 ♕e7 6. ♕h8 ♔f7 7. ♖h7 ♔g6 8. ♖h6 1 : 0** ***RR***

655. **1. ♗h7! ♔h7 2. g6! ♔g8** [2... ♔g6 3. ♕d3+−] **3. ♕h3 ♘f6 4. ef6 fg6 5. fg7 1 : 0** ***Anand***

656. **1. ♘e6!! ♘g4** [1... fe6 2. ♕e6 ♘e7 (2... ♔f8 3. ♗d8 ♖d8 4. ♗e4! ♘f4 5. ♕b3! ♗e4 6. ♕b4) 3. ♗b5 ♔f8 4. ♖ad1 ♕c7 5. ♖d7!+− V. Bagirov] **2. ♗b5!** [2. ♘d8 h6! 3. ♗h4 g5 4. ♘b7 gh4 5. ♗c4± Razuvaev − Bagirov] **♕d7 3. ♘g7 ♔f8 4. ♗d7 ♘gf6 5. ♘e6 fe6 6. ♗e6+−**
Razuvaev

657. **1. ♖eh6!! gh6 2. ♖h6 ♕e8 3. ♖e6!** [3. ♖h8 ♔f7 4. ♖h7 ♔g6 5. ♖e7 ♕e7−+] **♖ab8 4. ♕g5 ♔f8 5. ♕f4 ♕f7** [5... ♔g8 6. ♖e8 ♖e8 7. ♔d1+−] **6. ♖f6+−** ***Ftáčnik***

658. **1. ♘g6! ♘f4** [1... ♕b6 2. ♘f8 ♘f4 3. ♘fe6! ♘g2 4. ♘g5 ♘e1 5. ♕h5+−] **2. ♘f5!! ♘e2** [2... ♕d1 3. ♘fe7#; 2... ef5 3. ♘e7+−] **3. ♖e2 ♕d1 4. ♖d1 hg6** [4... ef5 5. ♘e7 △ ♘f5+−] **5. ♘e7 ♔h7 6. ♖d3+−** ***RR***

659. **1. ♕e5!** [1... ♔e5 2. ♗c3#; 1... ♔f7 2. ♕h5 △ e5+−] **1 : 0**
Legky, Moskalenko

660. **1... e3! 2. ♕e3 ♖f4!! 0 : 1**

661. **1... ♘d3!** [2. ♕d3 ♕c1 3. ♖c1 ♖c1#] **0 : 1** ***RR***

662. **1. ♘g6!** [1... fg6 2. ♖e7 ♖f7 3. ♖a7! ♖a7 4. ♕d4+−] **1 : 0** ***RR***

663. **1. ♕e8! ♕e8 2. ♘ef6 ♗f6** [2... ♔h8 3. ♘e8 ♗g2 4. ♗g7 ♔g8 5. ♘e7#] **3. ♘f6 ♔h8 4. ♘e8 ♗g2 5. ♘f6!! ♘f5** [5... ♗h1 6. ♖c7 △ ♖f7-h7+−] **6. ♖h2 ♗c6 7. ♗e3+−** ***Agdestein***

664. **1... ♖b3! 2. cb3 ♘d2!! 3. ♔b2** [3. ♘c2 ♕c3!−+; 3. ♔d2 ♕d4−+] **♕d4 4. ♔a3 ♕c5 5. ♔a4 ♘b3! 6. ♖g7** [6. ♔b3 ♖b8−+; 6. ♗d6 ♕a5 7. ♔b3 ♖c3 8. ♔b2 ♗f6!−+] **♔g7−+** ***Gavrikov, Rastenis***

665. **1... ♖g3!! 2. ♘g3 ♗f2** [3. ♘f2 ♕e5; 3. ♔h2 ♗g3 4. ♔g3 ♕d3; 3. ♔h1 ♕e5 4. ♘e5 ♘a1−+] **0 : 1** ***Đurić***

666. **1. ♘b5!! ab5 2. cb5 ♘a5** [2... ♘d8 3. ♘c5 bc5 4. ♖c5! dc5 (4... ♕b6 5. ♖c4 ♕b5 6. ♖b4 ♕a6 7. ♕d4 ♔a8 8. ♖a4) 5. ♕d7 ♕f4 6. ♖d6! (△ ♖a6#) ♔a8 7. ♕c7! ♗e4 8. ♗e4 ♕e4 9. ♔a1 ♘ec6 (9... ♘dc6 10. ♗e7) 10. ♗d8 ♖d8 11. ♕c6! ♕c6 12. ♖d8+−] **3. ♘a5 ba5 4. ♖c5 dc5 5. ♕d7 ♕f4 6. ♖d6!** [△ ♖a6#; 6... ♔a8 7. ♕c7 (△ ♕a5) ♖c8 8. ♖a6+−] **1 : 0** ***Kasparov***

667. **1... ♘g3! 2. ♔g3 ♖g6 3. ♔f2 ♗e3 4. ♘e3** [4. ♔f1 ♕h5!! 5. ♘f2 (5. ♘e3 ♕h1 6. ♔f2 de3#) ♕h1 6. ♘h1 ♖g1#] **de3 5. ♔f1 ♕g5 0 : 1** ***Todorović***

668. **1. ♘cd6!** [1... ed6 2. ♘f6; 1... ♕b2 2. ♘f5 ♕c1 3. ♗f1 ♕e3 4. ♔h1!+−] **1 : 0** ***Vladimirov***

669. **1... fg2!! 2. ♘c7** [2. ♔g2 ♗h3−+ Larsen − Davies] **♘f4! 3. ♕b3 ♘gh3 4. ♕h3 ♘h3 5. ♔g2 ♘f4** [△ ♖c7−+] ***RR***

670. **1. ♘g6!! fg6** [1... hg6 2. ♖h4 f6 3. ♖f6 ♗f7 4. ♖g6! ♗g6 5. ♗d5+−] **2. ♗d5 ♗d5** [2... ♕d7 3. ♖f8!+−] **3. ♕d5 ♔g7** [3... ♔h8 4. d7+−] **4. ♕f7 ♔h8 5. ♖h4 h5 6. d7 ♖e1 7. ♖e1 ♘e1 8. ♕g6** [8... ♖c5 9. ♕e8+−] **1 : 0** ***H. Perez Garcia***

671. **1. ♕b4!!** [1... ♔g8 2. ♕d6 (2. ♕g4) ♖a8 3. ♕g3+−] **1 : 0** ***Andrés***

672. **1. ♖a7!! ♕c6** [1... ♕a7 2. ♕d5+−] **2. ♘e5 1 : 0** ***Reviakin***

673. **1. ♘f5! gf5 2. ♖e6!** [2... fe6 3. ♕f6#] **1 : 0** ***Kosten***

674. **1. ♕g6!! hg6 2. h5!! ♖f7 3. hg6 ♔g8 4. gf7 ♔f8 5. ♘e6 1 : 0**

675. **1. ♘e6! ♕b6** [1... fe6 2. ♗g6 ♔f8 3. ♕d7 ♕d7 4. ♖d7+−; 1... ♕c8 2. ♗b5! ab5 3. ♘b5+−] **2. ♗b5! ♗c6 3. ♘d5!!+−** ***Boto***

676. **1. ♖d6! ♗b7** [1... ♔d6 2. ♕f7!! *a)* 2... c5 3. ♖d1 ♔c6 4. ♗b5 ♔b6 5. ♖d6 ♔a5 6. ♕c7 ♔b4 7. a3#; *b)* 2... e5 3. ♖d1 ♔c5 4. ♘a4 ♔b4 5. ♕c4 ♔a5 6. b4 ♔a4 7. ♕b3#; *c)* 2... ♕f6 3. ♖d1 ♔c5 4. ♘a4 ♔b4 5. c3 ♔a4 6. b3 ♔a3 7. ♕f6 ♘f6 8. ♖d4 ♖h1 9. ♔c2 △ ♖a4#; *d)* 2... ♕f4 3. ♖d1 ♔e5 (3... ♔c5 4. ♕e7 ♔b6 5. ♘a4 ♔a5 6. ♕c5) 4. ♕e7! (△ ♗h5) ♕h6 5. ♕d6 ♔f6 6. e5+−; *e)* 2... ♗a6 3. ♖d1 ♔e5 (3... ♔c5 4. ♘a4 ♔b4 5. c3 ♔a4 6. ♖d4) 4. ♗h5!+−; *f)* 2... ♖d8 3. ♖d1 ♔c5 4. ♘a4 ♔b4 5. ♖d8! ♕d8 6. ♕f3! ♕d2 7. ♕a3 ♔a5 8. ♕c5+−; *g)* 2... a5 3. ♖d1 ♔e5 (3... ♔c5 4. ♘a4 ♔b4 5. ♖d4#) 4. ♗h5! ♖h5 5. f4! ♕f4 6. ♕g7 1 : 0 Sobura − Pieniażek] **2. ♖hd1 ♘f6 3. ♕d3±** ***Sobura, Twardoń***

677. **1. ♘g6! ♘g6 2. ef5 ♘f8** [2... ♘e7 3. fe6+−] **3. f6 ♗f6 4. f5 ♗g7** [4... ♔h8 5. fe6 ♖e6 6. ♗h6 ♕h7 7. ♗f8 ♕h3 8. ♖h3+−] **5. f6 ♘g6 6. fg7 ♕g7 7. ♖f7 1 : 0** ***Dolmatov***

678. **1... ♖f3!! 2. c4** [2. gf3? ♖c2 3. ♖g1 (3. ♕c2 ♕c2) ♕f5! 4. ♖g7 (4. ♕d1 ♖h2!! 5. ♔h2 ♕h3#) ♔g7 5. ♕d1 ♕g6! 0 : 1 Resende − Pereira] **♖f5∓** ***M. Pereira***

679. **1. ♕h7!** [1... ♕h7 2. f7 ♕f7 3. ♖h8#] **1 : 0** ***Sveshnikov***

680. **1. ♘g7! ♔g7 2. ♕g5 ♔h8 3. ♕f6 ♔g8 4. ♕g5 ♔h8 5. ♕f6 ♔g8 6. ♖b3**

♖e8 7. ♖g3 ♔f8 8. ♖g7 ♖e7 [8... ♕e7 9. ♕h6+−] 9. e6! ♗e6 10. ♖h7 1 : 0
Timman

681. 1. ♖h6! [1... ♔h6 2. ♕h4 ♔g7 3. ♗g5+−] 1 : 0 *Dolmatov*

682. 1. ♕h7! [1... ♔h7 2. ♖h4 ♔g7 3. ♗h6 ♔h7 4. ♗f8#] 1 : 0 *Nunn*

683. 1. ♖e5! ♔g7 [1... de5 2. ♕g6+−; 1... d5 2. ♗f6 ♕f6 3. ♕g3+−] 2. ♗f6 ♔f6 [2... ♕f6 3. ♕g3 ♔h6 4. ♕h3 ♔g7 5. ♕g4+−] 3. ♕f5 ♔g7 4. ♕g4
1 : 0 *N. González, J. Díaz Pérez*

684. 1... e4! 2. ♕e2 [2. fe4 ♕e5−+; 2. ♕e4 ♕e4 3. fe4 ♗h2 4. ♔h2 ♖f1−+] ♕e5 3. f4 ♕c3 4. ♗b2 [4. ♗e3 ♕d3−+] ♕g3 5. ♕e4 ♗f4 6. ♕e6 ♔h8 7. ♖f3 ♕h2 8. ♔f1 ♖ce8 9. ♕g4 ♗e5 10. ♗e5 ♕e5 0 : 1
Portisch

685. 1. ♖h8!! ♔h8 [1... ♔g7 2. ♖h7!+−] 2. ♕f7 [△ ♖h1] ♖d1 3. ♖d1 ♖d1 4. ♘d1 ♕e5 [4... ♘d7 5. f4 ♕g4 6. ♘f2 △ ♕e7+−] 5. ♕e8 1 : 0
V. Kovačević

686. 1. ♖h6!! ♗h6 [1... ♕c5 2. ♔h1 ♖c1 3. ♗e6#] 2. ♗e6 ♔h8 3. ♕f6 [3... ♗g7 4. ♕h4; 3... ♔h7 4. ♕f7 ♗g7 5. ♗f5 ♔h8 6. ♕h5 ♔g8 7. ♗e6+−] 1 : 0
Kasparov, Nikitin

687. 1... ♘g3!! 2. hg3 fg3 3. ♖g2 [3. cd6 ♘g6 4. ♖g2 ♕h4 5. ♔g1 ♘f4 6. ♕f1 ♘h3−+; 3. ♘f1 ♘g6 4. ♖g3 ♕h4 5. ♔g1 ♘f4−+; 3. ♔g2 ♘g6 4. ♔f1 ♘f4! △ ♕h4, g2−+; 3. ♕e1 ♕f8 (3... ♘g6? 4. ♕g3+−; 3... ♕d7?! 4. ♖g3 ♕b5∓) 4. ♔g2 (4. ♖g3 ♕h6) ♘g6 5. ♔f1 ♘f4 6. ♖g3 ♕h6−+] ♘g6 4. ♘f1 ♕h4 5. ♖h2 [5. ♔g1 ♘f4 △ ♘h3-f2−+] gh2 6. ♖c2 ♘f4 7. ♘h2 ♘h3
0 : 1 *A. Sznapik*

688. 1... ♕f3!! [2. gf3 ♘ef3 3. ♔h1 ♗h3 △ ♗g2#] 0 : 1 *V. Vaisman*

689. 1. ef7! [1... ♖g3 2. f8♘#]
1 : 0 *Magerramov*

690. 1. ♖d4! ed4 2. ♗f6 ♔g8 3. ♕h6 ♕g6 [3... ♖e7 4. ♖h5!+−] 4. ♕g6 hg6 5. ♘g5! [△ ♖h8#] 1 : 0 *RR*

691. 1... ♘g2! 2. ♕g2 ♕h4 3. ♔g1 ♗h3 4. ♕h1 [4. ♕d2 ♖f6−+] ♖f6! 5. ♗d8 ♖d8 6. ♘d8 ♖h6 7. ♘e6 [7. ♗f5 ♕d8 (7... ♗f5 8. ♕h4 ♗h4 9. ♘c6 ♗h3) 8. ♗h3 ♕b6 9. ♔g2 ♕e3!−+] ♕e7 [△ ♕a7] 0 : 1 *Zs. Polgár*

692. 1... e5! 2. ♗e5 ♕e5! 3. fe5 ♖f3 4. ♕d4 ♖g3 5. ♔h2 ♖f2 6. ♔h1 ♖f4 7. ♖d2 ♖h4 8. ♖h2 ♘f2! [9. ♕f2 d4−+]
0 : 1 *RR*

693. 1. ♖f6! gf6 [1... ♗f6 2. ♕d6 ♔g8 3. ♖d7+−] 2. ♗h6 ♔g8 3. ♖b5! ab5 4. ♕f4 1 : 0 *Arencibia, H. Leyva*

694. 1. ♖d5! ♕c3 2. ♗e5 ♘e5 3. ♖e5 ♔d7 [3... ♗e7 4. ♖e7 ♔f8 5. ♖b7+−] 4. ♖d1 [4. ♕g4 ♔c7 5. ♕f4 ♗d6 6. ♖e7+−] ♔c7 5. ♖e4 ♗c5 6. ♖c4 ♖ae8 7. ♕e8! ♖e8 [7... ♕c4 8. ♕h8+−] 8. ♖c3+−
Đurić

695. 1. ♗g7!! ♕g7 [1... ♔g7 2. ♖g2 ♔h7 3. ♕h3+−] 2. ♕h3 ♕h7 3. ♖e8 ♔g7 4. ♕g3 [4... ♔f7 5. ♖c8 ♖f1 6. ♔g2+−]
1 : 0 *Savon*

696. 1. ♗h6!! ♔h6 2. ♕h4 ♔g7 3. ♕g5 ♕g6 4. ♕e7 ♔h6 5. ♖f8 ♖e8 [5... ♖f8 6. ♕f8 ♔g5 (6... ♕g7 7. g5) 7. ♕e7+−] 6. ♕h4 ♔g7 7. ♕h8# 1 : 0 *Bareev*

697. 1... ♖a2! 2. ♖d2 [2. ♗d2 ♖h6!−+] ♖d2 3. ♗d2 ♖f6! 4. ♗f4 ♖f4!
0 : 1 *Sandler, Berdichevski*

698. 1. ♖h8! [1. ♖h5 gh5 2. ♕h8 ♔g6 3. ♖g8 ♖g7=] ♔g7 [1... ♔h8 2. ♖e8+−] 2. ♖e4! ♖4f6 3. ♖ee8+− *Tukmakov*

699. 1. ♗f6!! ♔f6 2. ♖f4 ♔g7 3. h5! h6 4. hg6 ♖e7 5. ♕d4 1 : 0

700. 1. ♘f6! gf6 2. ♖h7! ♔h7 [2... ♕e7 3. ♔f1 ♔h7 4. ♕h5 ♔g8 5. ♘f5+−] 3. ♕h5 ♔g8 4. 0-0-0 ♖e8 5. ♘f5+− *RR*

701. 1... ♖f2! 2. ♕e7 [2. ♖f2 ♖d1 3. ♖f1 ♖f1#] ♔h6 3. ♖cc1 ♖g2 0 : 1 *Salov*

702. 1. ♘e6! [1. ♖c8 ♖c8 2. ed6 (2. ♗h7 ♔h7 3. ed6 ♖d8 4. ♕f4 ♕c5!∞ Douven − Van der Wiel; 2. ♘e6 ♗e5 3. ♘g7 ♘f6! 4. ♕c8 ♔g7∞) ♘f6 3. ♕g3± Van der Wiel] ♗e5 [1... fe6 2. ♖c8+−; 2. ♕e6+−] 2. ♖d8 ♖d8 3. ♗h7! [3. ♘d8 ♕e3 4. ♗h7 ♔h7 5. ♖f1; RR 5... ♗d5!∞] ♔h7 4. ♕f5 ♔g8 5. ♕e5+− *Sr. Cvetković*

703. 1... ♘f4! 2. ♕h2 [2. ♖e4 ♕h3 3. ♘h2 ♖d1 4. ♖e8 ♔f7−+; 2. gf4 ♕h4 3. ♘h2 ♘g3 4. ♔g2 ♖d2 5. ♔f3 ♕h3 (5... ♖h2 6. ♕g3 ♖h3) 6. ♕g3 (6. ♔e3 ♘f1#) ♖d3 7. ♖e3 ♖e3 8. ♔e3 ♕g3 9. ♘f3 ♕g6−+] ♕f3 3. ♔g1 ♘h3 4. ♕h3 ♕f2 5. ♔h1 ♕e1 0 : 1 *Seirawan*

704. 1. ♘g5!! fg5 2. ♕d4 ♕d7 3. ♖e8! ♔f7 4. ♕g7 ♔e8 5. ♕f8# 1 : 0

705. 1. ♖e7! ♖d5 [1... ♕h3 2. ♖f7 ♔e8 3. ♕e3+−] 2. ♕f6 ♖g7 3. ♖b7! [3. cd5?? ♕h3−+] ♕c8 4. cd5 ♕b7 5. ♕d8# 1 : 0 *Fishbein*

706. 1... ♘f3! 2. ♔h1 [2. ef3 ♕e1 3. ♔g2 ♕f1!! 4. ♔f1 ♗h3 5. ♔g1 ♖e1#] ♘e1 3. ♕d1 ♗c3 4. ♘e8 ♗e6 5. ♗f4 ♗d5 6. cd5 ♖e8 [7. ♖c1 ♗a5 8. d6 ♕e2 9. ♕e2 ♖e2 10. ♖c5 ♖f2 11. h3 ♗b6 12. d7 ♔g7 13. ♖c7 ♖f1 14. ♔h2 ♘f3 15. ♔g2 ♖f2 16. ♔h1 ♖h2#] 0 : 1 *Priepke*

707. 1... ♕g3!! 2. ♕e2 [2. hg3 ♖h5#] ♖h5! 3. h3 [3. ♕h5 ♕e1#] ♗f4 4. ♔g1 ♖h3 [△ ♖h1, ♕h2#] 0 : 1 *Mashchbits*

708. 1. ♘f5! [1... ef5 2. ♕c8!+−] 1 : 0 *I. Khmelnitsky*

709. 1. ♗h5! ♖h5 2. ♖d7! ♔d7 3. ♕d1 ♔c6 4. ♕h5+−

710. 1... ♕f3! 2. ♗c4 [2. gf3 ♖g1#] ♖c4 3. gf3 ♖h3 4. ♔g2 ♖h2 5. ♔g3 ♖d2−+ *Miles*

711. 1. ♗f4! ef4 2. ♖e6! [△ ♕g4] ♖f8 [2... ♘f5 3. ♕g4 ♖f8 4. ♗c2! ♗d5 5. ♘f6 ♖f6 6. ♖f6+−] 3. ♘g7 ♔g7 4. ♕g4 ♔f7 5. ♖f6 1 : 0 *Jansa*

712. 1... ♗g3! 2. fg3 ♕g3 3. ♔h1 ♕e3! 4. ♖de1 [4. ♖fe1 ♖e8−+] ♕h3 5. ♔g1 ♖c3 0 : 1 *Krasenkow*

713. 1. ♘h6! gh6 2. ♘f6 ♔h8 3. ♖d7 ♕d7 [3... ♕c8 4. ♕d3 ♔g7 5. ♕h7 ♔f6 6. ♖f1 ♔e5 7. ♕f5#] 4. ♘d7 ♘d4 5. ♕d5 ♗g7 6. e3+− *Salov*

714. 1. ♘f7! [1. ♖a1 ♕e2∓ Hort − Sokolov] ♖f7 [1... ♔f7 2. ♖f4+−] 2. ♖e8 ♖f8 3. ♖f8 ♔f8 4. ♕h8 ♔e7 5. ♖e4+− *I. Sokolov*

715. 1... ♘f3! 2. gf3 [2. ♔h1 ♗g4!! 3. gf3 ♗f3 4. ♗g2 ♕h6! 5. ♔g1 ♕g7−+] ♕g7 3. ♔h2 ♗f1 4. ♖f1 ♖f5 5. ♘g4 ♖h5 [6. ♔g2 ♕b2−+] 0 : 1 *Shirov*

716. 1. d5!! ♘d5 [1... cd5 2. ♘f6!! ♕a4 (2... ♕e6 3. ♗d5) 3. ♗d5 ♗f6 4. ♖e7#; 1... c5 2. b3! (△ ♗g4) ♘d5 3. ♘d6+−] 2. ♗g4 ♕c7 3. ♕f3 ♘f6 [3... ♔g8 4. ♕d3 ♔f7 (4... g5 5. ♗g5) 5. ♖g6! ♔g6 6. ♘d6 ♔f6 7. ♕f5#] 4. ♘f6 ♗f6 5. ♗h6 ♖g8 6. ♗g5 ♘d7 7. ♖ae4+− *Ćirić*

717. 1. ♘f6! gf6 [1... ♔h8? 2. ♕f8#] 2. ♕g4 ♔f8 3. ef6 ♗a4 4. ♕g7 ♔e8 5. ♕g8 ♔d7 6. ♕f7 ♔c6 7. ♖c1 ♘c1 8. ♕e6 ♔b7 9. f7 ♗c5 10. ♕e4 ♗c6 11. ♕b1 1 : 0 *King*

718. 1... ♖g2! 2. ♔g2 ♖g8 3. ♔f3 [3. ♔h3 ♘f2 4. ♖f2 ♕a1 5. ♘e5 ♘e4!−+] ♘d2 4. ♔f2 ♘ce4 5. ♔e2 ♖g2 6. ♔d3 ♘c5 0 : 1 *Moskalenko*

719. 1. ♗d6! ♕d4 [1... ♕d6 2. ♘ce4 ♗e4 3. ♖f6 ♗g2 4. ♔g2 ♕d5 5. ♗e4 ♕d2 6. ♖f2+−] 2. ♗f8 ed3 3. ♕d4 ♘d4 4. ♗g7 ♔g7 5. cd3 ♗d3 6. ♖fd1 ♘g4 7. ♖d2± *Sax*

720. 1. ♗h6!! ♗g7 [1... ♖h6 2. ♕h6 ♔h6 3. ♖g5!+−] 2. ♗g5 ♔g8 3. ♗f6 ♕e8 4. ♖h3! 1 : 0 *Rechlis*

721. 1. ♕h7! ♔h7 2. ♖gg7 [2... ♔h8 3. ♖h7 ♔g8 4. ♖dg7#; 2... ♔h6 3. ♖g6 ♔h5 4. ♖h7+−] 1 : 0 *Ernst*

722. 1. ♖h2! ed4 [1... f6 2. ♘e6 ♕d7 3. f5 fg5 4. ♗g4+−] 2. ♘f6 ♔g7 [2... ♗f6 3. ♖h7! ♔h7 4. ♕h1 ♔g7 5. ♕h6#; 2... ♖g7 3. ♕h1+−] 3. ♖h7 ♔f8 4. ♕h1! ♗f6 5. gf6 ♗c6 6. ♖h8 ♘a3 7. ♔b2 ♘c4 8. ♔a1 1 : 0 *Árnason*

723. 1. ♘e6! ♕b7 [1... ♖e6 2. ♘d5 ♕a5 3. ♘e7 ♖e7 4. ♕e7+−; 3. ♕e7+−] 2. ♘d5 ♘f6 3. ♘ec7+− *Sr. Cvetković*

724. 1. ♘h7!! ♕g1 2. ♘g5 ♔g8 3. ♕h7 ♔f8 4. ♕h6 ♔e8 5. ♕e6 ♔d8 6. ♕d5 ♔c7 7. ♘e6 1 : 0

725. 1... ♘f4! 2. gf4 [2. ♖f4? ♖c2−+] ♖c2 3. ♔h3 [3. ♔g3? ♕g6 4. ♔h3 ♕g2 5. ♔h4 ♕h2 6. ♔g5 ♖g2 7. ♔f5 ♕h5#] ♕e6 4. f5 ♕f7 5. ♕f7 ♔f7∓ *Sveshnikov*

726. 1. ♘h6! [1. ♖b7? h6 (Chernin − Eingorn) 2. ♗g7! ♘g7 3. ♖g7±] gh6 2. ♖ef7! ♘f6 3. ♗f6 ♕a5 4. ♖g7+− *Chernin*

727. 1. ♗h6! gh6 2. ♕f4 ♔h7 3. ♘f7 [3. ♖h3 ♗f8 4. ♕f6 ♗g7 5. ♕g5! ♔g8 (5... ♖d4 6. ♘g4) 6. ♖h6+−] ♘g8 4. ♕e5+− *Sr. Cvetković*

728. 1... ♖g2! 2. ♔g2 [2. ♖g2 ♖h6−+] ♖g6 3. ♔f1 ♕h3 4. ♔e1 ♖g1 5. ♔d2 ♕e3 6. ♔c2 ♖d1 7. ♔d1 ♕f2∓ *G. Orlov*

729. 1. ♖e1! hg4 2. ♖e6 ♕c8 [2... ♖c7 3. ♖e8 (3. ♕h8 ♔f7 4. ♖f6+−) ♕e8 4. ♕c7 ♕e1 5. ♔h2 ♕f2 6. ♕d6 ♔g7 7. ♕d7 ♔f6 8. ♕g4+−] 3. ♕e7 1 : 0 *Gulko*

730. 1. g6! ♕g6 [1... hg6 2. ♕h7#] 2. ♖g4+− *Kožul*

731. 1. ♘e6!! ♘6h5 [1... fe6 2. ♖g6 ♔f7 3. ♖g7+−] 2. ♕f8 ♔h7 3. ♘g5# 1 : 0 *Bareev*

732. 1. ♖d8! g5 [1... ♖d8 2. ♖e8+−] 2. ♖ee8! ♖e8 3. ♕e8 ♔g7 4. ♕e5 f6 [4... ♔g6 5. ♖d6 ♔h5 6. g4+−] 5. ♖d7 ♔g6 6. ♕e8 1 : 0 *Ju. Armas*

733. 1... ♘g2! 2. ♔g2 ♗h3!! [2... ♕f3 3. ♔g1 ♗h3 4. ♕e4±] 3. ♔h3 ♕f3 4. ♔h4 g5! 5. ♔g5 ♖f5 6. ♔h4 ♖h5# 0 : 1 *Smagin*

734. 1... ♗g4!! [2. ♖g4 ♕f1 3. ♖g1 ♘g3! 4. hg3 ♕h3#] 0 : 1 *RR*

735. 1. ♘f5!! c5 [1... ef5 2. ♖d8#; 1... ♗a3 2. ♖d8#] 2. ♕a7 ef5 3. ♕a8 ♗d8 4. ♕d8 [4... ♕e8 5. ♕c7 △ ♖d8] 1 : 0 *RR*

736. 1... ♖f4! 2. ♕f4 ♕e2 3. ♔h3 d2 4. ♖f1 ♘g6 5. ♕f7 ♔h8 6. cd6 ♕h5 7.

♔**g2 d1**♕**! 8.** ♖**d1** ♘**h4** [9. gh4 ♕f7 10. d7 ♕g6−+] **0 : 1** ***Fleetwood***

737. **1...** ♘**g4!! 2.** ♗**c5** ♗**g2 3.** ♕**e8** [3. ♕g4 ♖e1 4. ♖e1 ♕e1 5. ♔g2−+] ♖**e8 4.** ♖**e8** ♗**f8**−+ ***Ivanchuk***

738. **1...** ♗**f4!! 2.** ♗**f4** ♖**e2**−+

739. **1...** ♘**d2! 2.** ♗**d2** ♕**d5**−+

740. **1...** ♘**g4!! 2. hg4** ♖**f2 3.** ♕**f2** [3. ♕e6 ♕e6 4. ♖e6 ♗c5 5. ♘e4 ♖c2 6. ♘c5 ♖c5 7. ♖ea6 (7. ♖aa6 ♖d4 8. ♖g6 ♖c2 9. ♖a1 ♔h7) ♖d4 8. ♖6a4 ♖cc4−+] ♗**c5 4.** ♖**e3** ♖**f8! 5.** ♕**e1** [5. ♕d2 ♖f3 6. ♘f1 ♕g4 7. ♕g2 ♕f4−+] ♖**f3 6.** ♖**aa3** ♕**f4**−+ ***Gavrikov***

741. **1...** ♗**c5!! 2.** ♗**g5** [2. ♕c5 ♕e4−+; 2. ♗g3 ♕e3!−+] ♕**e5! 3.** ♖**e1** ♖**f2! 4.** ♕**c8** ♗**f8 5.** ♗**f4** ♕**f4 6.** ♗**g2** ♖**d2** **0 : 1** ***Psakhis***

742. **1.** ♘**ef7!** ♖**d3** [1... ♖f7 2. ♗h7+−; 1... ♖d4 2. ♗h7+−] **2.** ♖**hd3** ♗**d5** [2... ♖f7 3. ♕b8 ♕c8 (3... ♗c8 4. ♖c3) 4. ♖d8+−] **3.** ♖**d5** ♘**d5 4.** ♕**e4**+− ***Šale***

743. **1.** ♖**e6!** ♗**e6 2.** ♕**e6** ♕**e6 3.** ♖**e6** ♔**h5 4.** ♘**g7** [4. ♘f6?⊕ ♔g6 5. ♘e8 ♔h5 6. ♘f6 ♔g6 7. ♘e8 ♔h5 8. ♘f6?? 1/2 : 1/2 Gagarin − Maljutin] ♔**g4** [4... ♔h4 5. ♘f3 ♔g4 6. ♖e4 ♗f4 7. h3#] **5. h3** ♔**h4 6.** ♘**f3**# ***Kharitonov, Gagarin***

744. **1...** ♗**g4! 2.** ♔**g4** [2. ♔g3 ♕g1−+] ♕**g5 3.** ♔**h3** ♕**h5 4.** ♔**g3** ♕**h2 5.** ♔**g4** ♖**a4! 6.** ♔**f5** ♕**h3** [7. ♔g6 ♖g4 8. fg4 ♕g4#] **0 : 1** ***Lin Ta***

745. **1. d5!** ♕**d5** [1... ♘d5 2. ♗g6 ♔g6 3. ♕e4 ♔f7 4. ♕f5 ♘f6 (4... ♔g8 5. e6) 5. ef6! ♖e2 6. fg7 ♔g7 7. ♕f8 ♔g6 8. ♖h6#] **2. e6!** ♕**e6** [2... ♖e6 3. ♗g6 ♔g6 4. ♕d5 ♘d5 5. ♖e6+−] **3.** ♖**e6** ♖**e6 4.** ♗**g6** ♔**g6 5.** ♕**d1!**+− ***Markauss***

746. **1...** ♗**f2!! 2.** ♔**f2** ♕**b2 3.** ♖**e2 e3 4.** ♔**f3** ♕**c1** **0 : 1**

747. **1...** ♕**f5! 2. ef5** ♖**e1 3.** ♔**h2 g3!** **0 : 1**

748. **1...** ♖**d4!!** [2. cd4 ♗f3!! 3. gf3 (3. ♖g1 ♘f2#) ef3 (△ ♕g2#) 4. ♖g1 ♘f2#] **0 : 1** ***RR***

749. **1...** ♘**g4! 2.** ♗**f3** [2. hg4 ♕f6 3. ♗h3 (3. g5 ♕f4!) ♕f3 4. ♗g2 ♕g4−+; 2. e5 ♕e7! 3. ♗f3 ♘f2 4. ♔g2 ♕h4 5. ♗g4 ♘g4 6. ♕e2 ♘f2−+] **g2!** [3. ♕g2 ♘f2; 3. ♗g2 ♕h2#] **0 : 1** ***Shirov***

750. **1...** ♕**h4!! 2. gh4** [2. ♔h4 ♖h2#] ♖**e3 3.** ♗**f3** ♗**e6 4.** ♕**e6** ♖**f3**# **0 : 1** ***Nedobora***

751. **1...** ♖**ec7!** [2. bc7 ♘b4! 3. ab4 ♖a8] **0 : 1** ***RR***

752. **1...** ♖**c3!** [△ 2... ♖a3 3. ba3 ♕a3 4. ♔b1 b3−+] **2.** ♔**b1** ♖**a3 3. ba3** ♕**b3 4.** ♔**a1** ♕**a3 5.** ♔**b1 b3** **0 : 1** ***Savchenko***

753. **1.** ♗**f7!!** ♔**f7 2.** ♕**c4** ♔**e8** [2... ♔f8? 3. ♘e5+−; 2... ♔e7 3. ♘e5 ♕b6 4. ♔h1 ♗e6 5. ♘c6! (5. ♗a3 ♖d6∞) ♔f7 (5... ♔d7 6. ♖d1 ♔c7 7. ♗e5!) 6. ♘d8 ♕d8 7. ♕a6+−] **3.** ♘**e5** ♕**b6 4.** ♔**h1** ♕**c7 5.** ♘**g4** ♘**g4 6.** ♕**g8** ♔**d7 7.** ♕**g7** [7. ♖f7 ♔d6 8. ♕g7 ♔e6!!∞] ♔**c8 8.** ♕**c7** ♔**c7 9.** ♗**c3**+− ***Am. Rodríguez***

754. **1.** ♗**g6! fg6** [1... hg6 2. h7 ♔h7 3. ♕h3 ♔g8 4. ♗d4+−] **2.** ♕**e6** ♔**f8 3.** ♖**b4** ♖**c5 4.** ♖**b5** ♖**b5 5.** ♕**c8** ♔**f7 6.** ♕**h8** **1 : 0** ***Dreev***

755. **1. ♖e8! ♖e8 2. ♘h6 gh6** [2... ♔h8 3. ♕f7 ♗e7 4. ♕g8+−] **3. ♕g4**
1 : 0 *Khalifman*

756. **1... ♕g3!! 2. gf3 ♘f2 3. ♕f2 ♕f2−+**

757. **1. ♘f7! ♗f7 2. e6 ♘f6 3. ♕d4 ♕d8 4. ef7** [4... ♖f8 5. ♗f8 ♕d4 6. ♗g7#]
1 : 0 *Ermenkov*

758. **1. ♘cd6!! ♗d6 2. ♗f6 ♔g8 3. ♖f3 ♖g7□ 4. ♗g7 ♗e4 5. ♖g3! ♗f5 6. ♗e5** [6... ♗g6 7. ♖g6 hg6 8. ♕g6 ♔f8 9. ♗d6+−] **1 : 0** *Kamsky*

759. **1... ♖f2! 2. ♔f2** [2. ♘f2 ♗g3 3. ♘h3 (3. ♕g2 ♗f2) ♖f8−+ ×♘h3, ♖d1] **♖f8 3. ♔g2 ♖f1 4. ♖f1 ♕e2 5. ♘f2 ♗g3! 6. a4 b4 7. cb4 ♗f2 8. ♖f2 ♕g4 9. ♔h2 ♕d4 10. ♔g2 ♘b4 11. ♗d2 ♘d3 12. ♖ff1** [12. ♖f3 ♕g4 13. ♖g3 ♕e2−+] **♕g4 13. ♔h1 h5 14. ♗c3 h4 15. ♖ad1 ♘f2 16. ♖f2 ♕d1 17. ♔h2 ♕a4 18. ♖g2 ♕f4 0 : 1**
I. Sokolov

760. **1. ♗h6! ♖g5** [1... ♕g8 2. ♗g7+− △ ♕d5; 1... gh6 2. ♕f6 ♔g8 3. ♘f7 ♖h5 4. ♕h8+− △ ♕a8] **2. ♗g5 ♘e5 3. ♕b7 ♘f3 4. ♔g2 ♕b7 5. ♘b7 ♘g5 6. b4+−**
Sherbakov

761. **1. ♖g8! ♔g8 2. ♕d8 ♔g7 3. h6 ♔h6 4. ♘g4 ♔h5** [4... ♔g7 5. ♕f6 ♔g8 6. ♘h6#] **5. ♘f6 ♔h6 6. ♘g4 1 : 0**
Larsen

762. **1... ♘c5! 2. ♖c5** [2. ♘c5 ♖e1#; 2. ♖d4 ♘b3] **♕c5 3. ♘c3 ♕f2! 0 : 1**
Engqvist

763. **1. ♖g5!! 1 : 0**

764. **1. ♕g5!! 1 : 0**

765. **1... ♗e5!! 2. ♗e5 ♕f3 3. ♖g2 ♘f4! 4. ♗f4 ♖e1#**

766. **1... ♕g4!!** [2. hg4 ♖h1#; 2. ♔h6 ♕h3 3. ♕h5 ♕d7−+] **0 : 1**
L. Pantaleoni

767. **1. ♘g6! hg6 2. ♘f7 ♔g8 3. ♕g6** [3... ♗f5 4. ♘h6; 3... ♖b1 4. h6 ♖f1 5. ♔f1 ♗h3 6. ♔g1 ♕f7 7. h7+−] **1 : 0**
A. Ivanov

768. **1. ♖h7! ♔f8 2. ♘g6 ♔e8** [2... ♖g6 3. ♖h8+−; 2... fg6 3. ♕h6 ♔e8 4. ♘c7+−] **3. ♕f5 ♕d7 4. ♕e4 ♖g6 5. ♘c7 ♕c7 6. ♕g6 ♕e7 7. ♖f7 ♕f7 8. ♖h8 ♔e7 9. ♖h7 ♖f8 10. ♕e6 ♔d8 11. ♖f7**
1 : 0 *Epishin*

769. **1. ♘gh6! ♔h7 2. ♕g5 g6 3. ♘f7! ♖f7** [3... gf5 4. ♕h6 ♔g8 5. ♕g6#] **4. ♕h6 ♔g8 5. ♕g6 ♔f8 6. ♘d6 1 : 0**
Hardicsay

770. **1. ♕h5! ♗e4** [1... gh5 2. ♗f3 ♔h8 3. ♗h6 ♕d2 4. ♗g7 ♔g8 5. ♘e7 ♘e7 6. fe7+−] **2. ♕h6 1 : 0** *RR*

771. **1. ♗c3! ♖e7** [1... ♗c3 2. ♕f8 ♕g8 3. ♕h6+−; 1... d2 2. ♕f8 ♕g8 3. ♗g7 ♔h7 4. ♗e5+−; 1... ♖e5 2. ♖g7! (2. ♕d5? cd5 3. ♖g7 d4! 4. ♖d7 dc3 5. ♖d3 ♖b5±) d2 (2... ♔g7 3. ♕d5!) 3. ♕d5! cd5 4. ♗d2! ♔g7 5. ♗c3+−; 1... ♖d4 2. ♖g7 d2 3. ♕d5! cd5 4. ♗d2! ♖d2 5. ♖g6+−] **2. ♕d5 cd5 3. ♖e7 ♗c3 4. ♖d7 d4 5. ♔f1 ♗b4 6. ♖d4 d2 7. ♔e2 ♗a5 8. ♖d2+−**
Forintos

772. **1. ♕g7!** [1... ♔g7 2. ♘f5 ♔g8 3. ♘h6#] **1 : 0** *Sveshnikov*

773. **1... ♕d2!! 2. ♖e2** [2. ♖d2 ed2! 3. ♖d1 ♗d3 4. ♔a1 c2 △ ♗e5#; 2. ♕d2 ed2 3. ♖d1 ♗d3−+ △ ♔f7-f6-e5-d4-e3-e2] **♕d1 3. ♖c1 ♗d3 4. ♖ec2 e2 0 : 1**
Blatný

774. **1. ♖a5! ♖a5** [1... ♕f6 2. ♖a8 ♖a8 3. ef5+−; 1... ♗e4 2. ♗b3 ♗d5 3. ♖a8 ♕a8 (3... ♖a8 4. ♕f3! ♖a1 5. ♔h2 e4

6. ♕e4 ♕d6 7. ♗e5) 4. ♗e5+−] **2. ♗b3 ♗e6 3. ♖h8** [3. ♕f3? ♗g7!] **♔f7 4. ♕f3 ♖a1 5. ♔h2 ♔e8** [5... ♗b3 6. ♗d8! ♔e6 7. ♕f6 ♔d7 8. ♖h7 ♔e8 9. ♖e7+−] **6. ♗g5 ♔d7 7. ♖h7 ♔d6** [7... ♔e8 8. ♕f6+−] **8. ♗e6 ♖e8 9. ♗d5 ♕c8 10. ♕f6 ♔c5 11. b4#** **1 : 0** ***Watson***

775. **1. ♗e6! ♕a1** [1... ♗h1 2. ♗d5!+−; 1... ♘d7 2. ♗d5 ♖e1 3. ♕e1 ♗e1 4. ♗a8+−; 1... ♗e6 2. ♖e6 ♖c8 (2... ♘a6 3. ♕e1!; 2... ♘c6 3. ♕d7) 3. ♕d6! ♘c6 4. ♕d5! ♔g7 (4... ♕a1 5. ♔g2 ♘b4 6. ♕d7) 5. ♕d7 ♔h8 6. ♘f7 ♔g8 7. ♘g5 ♗g7 8. ♖g6! hg6 9. ♕f7 ♔h8 10. ♕g6 ♔g8 11. ♗d6+−] **2. ♕a1 ♗a1 3. ♖a1 ♖e6 4. ♗b8 b4 5. ♗a7 ♔g7 6. ♘g4 c3 7. ♘e3 ♗e4 8. ♗c5 b3 9. ♗d4 ♔g8 10. ♗c3 ♖d6 11. ♖d1 ♖c6 12. ♗b2** **1 : 0** ***I. Ibragimov***

776. **1... ♘f5!! 2. g3** [2. ♗f5 ♕h4 3. h3 ♕h3! 4. ♗h3 ♖h3#] **♕a8! 3. ♗b7□** [3. ♗g2 ♘g3#] **♕b7 4. ♖g2□** [4. ♕g2 ♘g3#] **♘e3** [5. ♕d2 ♖h2! 6. ♔h2 ♘f1; 5. ♕f2 ♖h2! 6. ♔h2 ♘g4; 5. ♕e2 ♕g2 6. ♕g2 ♘g2 7. ♔g2 ♖c6] **0 : 1** ***D. Prasad***

777. **1. ♗c6! bc6 2. ♘c6 ♕f8** [2... ♕e6 3. ♖d8 ♘e8 4. ♘d4!+−] **3. ♖d8 ♘e8 4. ♕c5!!** [4... ♗b7 5. ♘e7 ♔h8 6. ♘g6!; 4... h6 5. ♘e7 ♔h7 6. ♕c2; 4... g6 5. ♘e7 ♔g7 6. ♕c3; 4... f6! 5. ♕d5 ♔h8 6. ♘e5! ♖a7 7. ♕c5!! ♖e7 8. ♘c6] **1 : 0** ***Danielian***

778. **1. ♖f6! gf6 2. ♘f5 ♖e6** [2... ♖c8 3. ♕d3 ♗c6 4. e4! ♕f4 5. ♕f3 ♕f3 6. gf3+− △ ♔e3, ♖g2] **3. ♖d2 ♕b8□ 4. ♕d1!** **1 : 0** ***Rozentalis***

779. **1. ♖g7!** **1 : 0**

780. **1... ♕g3!** [2. hg3 g5! △ ♖h6#] **0 : 1** ***RR***

781. **1. ♗c6!! ♕c6 2. ♗g7 ♔g7 3. ♕e7 ♘f7** [3... ♔g8 4. ♖e6 ♕e8 5. ♕f6+−] **4. ♖e6 ♖d6 5. ♕f6 ♔g8** [5... ♔f8 6. ♖h3+−] **6. ♕g6 ♔f8 7. d5** [7... ♕c4 8. ♖g3] **1 : 0** ***Andrianov, And. Tzermiadianos***

782. **1. d7!** [1. ♕b7 0−0] **♔f8** [1... ♔e7 2. ♕b4+−; 1... ♔d8 2. ♕b7 ♕e4 3. ♕a8 ♔e7□ 4. d8♕! ♖d8 5. ♕a7 ♖d7 6. ♕c5 △ ♖ae1+−] **2. ♖f5!** [2... ♕f5 3. ♖f1 ♕f1 4. ♔f1 ♔e7 5. ♕b4] **1 : 0** ***Tukmakov***

783. **1. ♕g4! ♕c6** [1... ♖a7 2. ♕e6 △ ♕e8#] **2. ♖b7 ♕b7 3. ♕e6 ♔h8 4. ♗e4** [4... ♕a6 5. ♘g6 ♔h7 6. ♘e5 ♔h8 7. ♘f7 ♔g8 8. ♘h6 ♔h8 9. ♕g8 ♖g8 10. ♘f7#] **1 : 0** ***Karpov***

784. **1... ♖g3!** [1... ♕e2? 2. ♕h8!] **2. ♔g3 h4 3. ♔f3** [3. ♔h2 ♕f4 4. ♔g1 ♕g5 5. ♔f1 ♕g2 6. ♔e1 ♕h1 7. ♔d2 ♕f1 8. ♗h4 ♕e2] **♗d5 4. ♔e3 ♕c3 5. ♔e2** [5. ♔f4 ♕f3 6. ♔g5 ♕g2 7. ♔h5 ♗f7 8. ♔h4 ♕f2] **♗f3 6. ♔f1 ♕d3** **0 : 1** ***Kupreichik***

785. **1... e3!! 2. f3** [2. ♗f8 ef2 3. ♔f1 ♕e2#; 2. ♖g7 ef2 3. ♕f2 ♖e7! 4. ♖e7 ♖f2−+; 2. ♖e3 ♗b2! 3. ♕g3 (3. ♗f8 ♗c3; 3. ♕e4 ♖f7 4. ♗f6 ♖f6−+) ♖g8! (3... ♖f7?? 4. ♗f6!!+−) 4. ♕h2 ♗c3−+; 2. fe3 ♖e7 3. ♖g7 ♕h4 4. ♔d1 ♕h5 5. ♔c1 ♕e8 6. ♕g5 ♖ef7−+] **♖e7** **0 : 1** ***Kupreichik***

786. **1. ♖g6! hg6 2. ♖h1 ♘f3 3. ♗c8!** [3. ♗e6 ♘h4 4. ♕d6! *a)* 4... ♕d6 5. ♖h4 ♗h6 6. ♗h6 ♖f1 7. ♔c2! ♕c7 (7... ♖c8 8. ♔d2 ♖f2 9. ♘f2 ♕b4 10. ♔e3+−) 8. ♔d2 ♕h7 9. ♘e5+− R. Levit; *b)* 4... ♗f6 5. ♕e7 ♗e7 6. ♘e5 ♔g7 7. ♗d2± Marthinsen − Denker] **♔g8** [3... ♘h4 4. ♕b7+−] **4. ♗e6 ♖f7 5. ♖f1** [5. ♗f7 ♕f7 6. ♕d6±] **♔h7** [5... ♔h8 6. ♗f7 ♕f7 7. ♖f2+−] **6. ♘e1** [6. ♗f7 ♕f7 7. ♖f2+−] **♘d2** [6... ♖af8 7. ♘f3 ♖f3 8. ♖h1+−] **7. ♕d2 ♖f4 8. ♖f4 ef4 9. ♕h2 ♗h6 10. ♗f4+−** ***Sa. Veličković***

787. **1... ♖b8!! 2. ♖c1** [2. ♖b8 ♗f1 3. ♖g2 ♗g3!−+] **♗f1 3. ♖f1 ♖b3 4. ♕c4 ♖f3 5. ♖g1 ♖f2! 6. ♖f2 ♗f2 7. ♕f1 ♘e4 0 : 1** ***Ardeleanu***

788. **1... ♘c3!! 2. ♖c3** [2. ♘c3 ♖ah1−+] **♖a2 3. ♔g1 ♖ah2 0 : 1** ***I. Novikov***

789. **1... ♗g3!! 2. ♔g3 ♖e4! 3. ♔g2** [3. ♕a8 ♖g4 4. ♔h2 ♖h4 5. ♔g1 ♕g4 6. ♔f1 ♕d1 7. ♔g2 ♕h1−+] **♕g4 4. ♔f1** [4. ♔h2 ♕f3!−+] **♕d1 5. ♔g2 ♖g4 6. ♔h3 ♕f1 0 : 1** ***Wang Zili***

790. **1... ♘c3! 2. bc3 bc3 3. ♔a1 ♖ab8 4. ♖b1** [4. ♘b3 ♖b3! 5. cb3 c2−+] **♗d4 5. ed4 ♖b2! 6. ♗c4 dc4 7. ♖b2 cb2 8. ♔b2 ♖b8 9. ♔a1** [9. ♔c1 c3−+] **♕a3 0 : 1** ***Mikhalchishin***

791. **1. ♗f6! ♖fc8 2. ♕g4 g6 3. ♕f4 g5** [3... ♔h7 4. ♘g5! ♔g8 5. ♘e6! fe6 6. ♕h6+−] **4. ♘g5! ♗a4 5. ♘e6!**+− ***Savchenko***

792. **1. ♘f6! gf6** [1... ♔h8 2. ♘gh5 (△ ♘g7) gf6 3. ♕h6 ♖g8 4. ♘f6 ♖g7 5. ♖e4 (△ ♖h4) ♗d5 6. ♖g4 ♕f8 (6... ♖dg8 7. ♕h7! ♖h7 8. ♖g8#) 7. ♖f5+−] **2. ♕h6 f5** [2... ♔h8 3. ♘f5+−; 2... ♖d5 3. ♖e4 ♖g5 4. ♖h4 ♖g7 5. ♘h5 ♖g6 6. ♘f6+−] **3. ♘h5** [3... f6 4. ♖e6+−] **1 : 0** ***Kaidanov***

793. **1... e4! 2. de4** [2. ♖e4 ♘f2! 3. ♔f2 ♕g3 4. ♔e2 ♕h2−+; 2. f4 e3−+] **♘f2! 3. ♔f2 ♕g3 4. ♔e2 ♕g2 5. ♔d3 ♖g3 6. ♘e3 ♖d8!** [6... de3? 7. ♕e2] **7. ♕c1 de3 8. ♔c3 e2 0 : 1** ***A. Kuzmin***

794. **1. ♖g7! ♔g7** [1... ♕g7 2. ♖g1+−] **2. ♖g1 ♔h8** [2... ♔h7 3. ♘g4 ♕g7 (3... ♕g6 4. ♕h4) 4. ♘h6+−] **3. ♘f7 ♔h7 4. ♘h6 1 : 0** ***J. Polgár***

795. **1. ♖f6! gf6 2. ♕g4 ♔h8** [2... ♔h7 3. ♕f5 ♔g7 4. ♖e3 ♕e7 5. ♖g3 ♔h8 6. ♕h5 ♔h7 7. ♘e3 ♗d7 8. ♘f5 ♗f5 9. ♕f5 ♔h8 10. ♗c2+−] **3. ♕h5 ♔g7 4. ♖e3 ♕e7 5. ♖g3 ♔h7 6. ♘e3 f5 7. ♖g7! ♔g7 8. ♘f5 ♔f6 9. ♕h6!** [9... ♔f5 10. g4 ♔e4 11. ♕e3#] **1 : 0** ***Konikowski***

796. **1. ♖g7!! ♔g7** [1... ♗g7 2. ♗g7 ♔g7 3. ♕g5 ♔h8 4. ♕f6+−] **2. ♕g5** [2... ♔h8 3. ♕f6] **1 : 0** ***Gipslis***

797. **1. ♕b7!!** [1. ♖b7? ♕b1±] **♗b7 2. ♖bb7 ♖d7□ 3. ♖ed7 ♕f5** [3... ♕d1 4. ♔h2 ♕h5 5. ♗g7 ♖f8! 6. ♗f8! ♕e5 7. g3+−] **4. ♖dc7 ♔d8 5. ♖f7 1 : 0** ***Alburt***

798. **1. ♘f6! ♗f6 2. ♕e8 ♖e8 3. ♖e8 ♔f7 4. ♖f8 ♔e7 5. ♖e1 ♗e5 6. ♗g7!**+−

799. **1. ♗b4! ♕b4 2. ♘f6 gf6 3. ♕g6 ♔h8 4. ♕h6 ♔g8 5. ♕g6 ♔h8 6. ♕f6 ♔g8 7. ♖e3 1 : 0**

800. **1... ♗h3!! 2. ♔h3 ♕g1 3. g4** [3. ♕c2 ♕f1 4. ♔h2 ♕f3−+] **♘c5!! 4. gh5** [4. ♕e3 ♕f1 5. ♔g3 ♘e6 6. ♗c2 ♘f4 7. ♕f2 ♕h3#] **♘e6 5. hg6 fg6 0 : 1** ***Umanskaya***

801. **1. ♘f6! gf6 2. ef6** [2. ♗h6? h4! 3. ♕f3 f5 4. ♕f4 f6 5. ef6 ♔f7 6. ♕h4 ♕g8 7. ♗g7 ♔e8] **♕f8 3. ♕g3 ♔h8** [3... ♔h7 4. ♗f4+− △ ♕d3] **4. ♗h6! ♕h6 5. ♕b8 ♔h7 6. ♖e1 ♕d2 7. ♕g3! ♕h6 8. ♕d3 1 : 0** ***McCamon***

802. **1. ♖e5! fe5** [1... ♕e5 2. ♗f4 ♕c5 3. ♕d8 ♔f7 4. ♖d7! ♘d7 5. ♕d7 ♕e7 6. ♗e6 ♔f8 7. ♗d6 ♖e8 8. ♕b7!+−; 1... ♔f8 2. ♕b4+−; 1... ♔f7 2. ♗e6 ♔e8 3. ♗b3 fe5 4. ♕d8+−] **2. ♗d8 ♕f7 3. ♕d6! b6 4. ♗g5** [4... ♘a6 5. ♕d8 ♖d8 6. ♖d8#] **1 : 0** ***Štohl***

803. **1... ♘f4!** [1... ♗f2 2. ♗f2 ♘f4 3. ♘e5! ♖e5 4. ♕f3 ♖g5 5. ♘e3∞] **2. ♗f4 ♕g4** [2... ♗f2 3. ♔h1 ♕g4 4. ♗h2] **3. ♗g3 ♗g3** [3... ♘f2 4. ♘e5! ♖e5 5. ♔f2] **4. ♗g2** [4. fg3 ♕g3 5. ♗g2 ♕f2 6. ♔h1 ♔g7!−+] **♗f2 5. ♔f1 ♖f8 6. ♖a2 ♕g3!−+** [△ ♗d7-h3] ***G. Giorgadze***

804. **1... ♖d4!! 2. ed4** [2. a5 ♖d1 3. ♕d1 ♕f2 4. ♔h1 ♕h4 5. ♔g1 ♕h2 6. ♔f1 ♘e3−+] **e3** [3. ♕c3□ e2] **0 : 1**
Alterman

805. **1. ♖f7!! ♔f7** [1... bc3 2. ♕g4+−] **2. ♕g4 ♘f8** [2... ♔e7 3. ♕g6 bc3 4. ♗g5 ♘f6 5. ♕g7 ♔d8 6. ♕f8+−] **3. ♖f1 ♗f6 4. ♖f6! ♔e7** [4... ♔f6 5. ♕d4+−] **5. ♗f8 ♔f6 6. ♕g6** **1 : 0**
Gil Capape

806. **1. c6! bc6 2. ♗g7!** [2. ♗a6 ♔d8 3. ♗g7!+−] **♕g7 3. ♗a6 ♔d8** [3... ♔b8 4. ♕b3 ♔a8 5. ♕b7#] **4. dc6 ♖e7 5. ♖d2 f5 6. ♕b3!** **1 : 0** ***Djurhuus***

807. **1. ♗g6! ♖d3 2. ♗h7** [2... ♔f8 3. ♗f5] **1 : 0** ***J. Polgár***

808. **1. ♖g6!! fg6 2. ♕g4 ♗a6** [2... ♔f7 3. ♘b6 ♕b8 4. ♗d3 g5 5. f4+−→] **3. ♕e6 ♔h7 4. ♗a6 ♖a6 5. ♕f7** [RR 5. ♘f6 ♔h8 (5... gf6 6. ♕f7 ♔h8 7. e6+−) 6. ♕f7+−] **♖d7 6. ♕d7 ♕c6 7. ♕f7 ♕e6 8. ♕e6 ♖e6 9. f4+−** ***Smyslov***

809. **1. ♕g5!! ♖d4** [1... ♗g5 2. ♖d8 ♗d8 3. ♖e8#; 1... ♕f8 2. ♕h4 ♗e1 3. ♖e1 ♖c2 4. ♕f6 △ ♖e8+−] **2. ♕f6!!** [RR 2... ♗h6 3. ♕d8 ♖d8 4. ♖d8 ♔g7 5. ♗d5! ♖c2 6. ♖f1! f5 7. ♖d7 ♔f6 8. ♖c7+−] **1 : 0** ***Vidoniak***

810. **1... ♕e3! 2. ♘d6** [2. fe3 ♘g3 3. hg3 ♖h5#] **♖e7! 3. ♘f5 gf5** ***Kramnik***

811. **1... ♕a2!!** **0 : 1**

812. **1... ♕g2!** [2. ♔g2 ♗e4 3. ♔g1 ♘h3#] **0 : 1** ***G. Giorgadze***

813. **1... ♖e3! 2. ♕e3 ♗c5 3. ♘d4 ♗d4** [4. ♕d4 ♘e2! 5. ♖e2 ♕g3] **0 : 1**
Sturua

814. **1... ♗c4!!** [2. ♕c4 ♕d2 3. ♔f1 ♕d1! 4. ♖d1 ♖d1#] **1 : 0**
Chernin

815. **1... ♗f3! 2. gf3 ♖g8 3. ♘h2** [3. ♖d8 ♗f8−+] **♗f8 4. ♔h1 ♗c5! 5. ♖e2** [5. ♕c2 ♖d1 6. ♕d1 ♕g3 7. ♕e2 ♕g1 8. ♖g1 ♖g1#] **♖d7 6. ♘a4** [6. ♖f1 ♕g3−+] **♗f2 0 : 1** ***J. Polgár***

816. **1... ♖f2!! 2. ♔f2** [2. ♘ce4 ♖g2 3. ♔h1 ♖g3 4. ♘g3 ♗g4 5. ♔g1 ♗d1 6. ♖d1 ♕e3 7. ♔g2 ♗d4 8. ♗d4 ♕d4−+; 2. ♖e2 bc3 3. ♖f2 cb2−+] **♗d4 3. ♔f3 ♗g4! 4. ♔e4** [4. ♔g4 ♕h5 5. ♔f4 ♕f5#] **♗d1 5. ♘d1 ♗b2 6. ♘c4 ♕g5 7. ♘de3 ♕g3 8. ♖f1 ♖f8 9. ♗d5 ♔g7** **0 : 1** ***Bologan***

817. **1... ♗g3! 2. hg3 ♕g3 3. ♔f1** [3. ♔h1 ♘d5!−+] **♖c6!** [△ 4... ♘g4, 4... ♗c8] **4. ♗d3 ♘g4! 5. ♖e1** [5. fg4 ♖f6 6. ♔e2 ♕f2#] **♖f6 6. ♔e2 ♕f3 7. ♔d2 ♕f4 8. ♔d1** [8. ♔e2 ♕e3 9. ♔d1 ♘f2−+] **♘f2 9. ♔e2 ♕e3** **0 : 1** ***Kayumov***

818. **1. ♖b2!** [1. ♗d5? ♗d4 2. ♔h1 ♔h8∞] **♖b2 2. ♗d5 ♔h8□ 3. ♕a1 ♖fb8 4. ♖e2 ♕g7** [4... ♕a7 5. ♕b2! ♖b2 6. ♖e8#] **5. ♘g7 ♖b1 6. ♖e1 ♖a1 7. ♖a1** **1 : 0** ***Y. Veselovsky***

819. **1. ♖f8!! ♔f8** [1... ♔h7 2. ♕h8 ♔g6 3. ♖g8 ♔f5 (3... ♔h5 4. ♖c2) 4. g4! ♔g4 5. ♖c2+−] **2. ♕h8 ♔f7 3. ♖c2!** [3... ♖c7 4. ♗h5 ♔e7 5. ♖c6 ♖c6 6. ♕e8 ♔d6 7. ♕d8 △ ♕a5] **1 : 0** ***Vidoniak***

820. **1. h6! fg6 2. hg7 bc3 3. ♕h6 ♔f7 4. ♕h7 ♖g8 5. ♖h6 ♘f8 6. ♕g8! ♔g8 7. ♖h8 ♔f7 8. g8♕+−**

821. **1... ♖h3!! 2. ♔h3** [2. gh3 ♕d2 3. ♔g3 (3. ♕g2 ♕f4 4. ♕g3 ♖b2) ♖b3 4. ♔h4 ♕f2] **♖h1 3. ♔g3** [3. ♔g4 ♕d1 4. ♔g3 ♕d3] **♕d3** [4. ♔g4 f5; 4. ♔f2 ♖f1#]
0 : 1 *Gyimesi, T. Károlyi jr.*

822. **1... ♕f2! 2. ♘b5 ♔a8** **0 : 1**

823. **1. ♖h8!! ♔h8 2. ♕h1 ♔g8 3. ♗f6 ♕g3 4. fg3 ♖e2 5. ♔h3 gf6 6. ♔g4**
1 : 0

824. **1. ♖e8!! ♕h2 2. ♔f1 ♕g2** [2... ♖e8 3. a6+−] **3. ♔g2 d4 4. ♕b7 ♖b7 5. ♖h8 ♖b5 6. a6 ♔a7 7. ♖f8 ♖b2 8. ♖f7 ♔a8 9. a7 c3 10. ♖f8!** **1 : 0** *Kasparov*

825. **1. ♖g4! ♔f8 2. ♕e6! ♖b7** [2... ♖c8 3. c6+−] **3. c6 ♖b2 4. ♔b2 ♕b6 5. ♔a3! ♕c5 6. ♔a4 ♕c2 7. ♔b5 ♕b2 8. ♔a6 ♕e2 9. ♔b7 ♖h7** [9... ♕b5 10. ♔c7 ♖h7 11. d7 ♖d7 12. cd7 ♕c5 13. ♔d8+−]
10. d7 **1 : 0** *Kramnik*

826. **1... ♗f3! 2. ♖e3** [2. ♘f5 ♗g2 3. ♖e7 ♕c6 4. ♖f7 ♘h3#] **♕h3!!** **0 : 1**
Mikhalevski

827. **1. ♕b5!!** [1... ♕e3 2. ♕e8!; 1... ♕b5 2. ♗f6 ♖e1 3. ♖e1 ♕c6 4. g5 △ 5. ♖d1, 5. ♖h1] **1 : 0** *Ang. Hernández*

828. **1. ♕e5!** [1... de5 2. ♗c5#; 1... fe5 2. ♗g5#] **1 : 0** *RR*

829. **1. ♖e6!! ♔g7** [1... ♗d3 2. ♘g4 ♔f5 3. ♘e3#] **2. ♘d5 ♔g8 3. ♖h6!**
1 : 0 *Todorović*

830. **1... ♕h3!** **0 : 1**

831. **1. e5! ♔e5** [1... ♖e5 2. ♕c7 ♔e6 3. ♕e7 ♔f5 4. ♕f6 ♔e4 5. ♖e1 ♔d4 6. ♕e5+−] **2. ♕g7** [2. ♖e1 ♔d4 3. ♕g7 ♔c4 4. b3 ♔d5 5. ♕d7#] **♔e4** [2... ♔d6 3. ♕c7 ♔e6 4. ♖e1 ♔f5 5. ♕f7#] **3. ♖e1**
1 : 0 *Iz. Jelen*

832. **1... ♘g4! 2. hg4 ♕h4 3. ♔g1 fg4 4. ♗d2** [4. ♖a3 ♘f4! 5. ef4 ♗d4−+; 4. ♘d7 g3 5. ♖f3 ♘f4 6. ef4 ♕h2 7. ♔f1 ♗d4 8. ♗e3 (8. ♕d4? cd4 9. ♘f8 ♖e2−+) ♖e3 9. ♖e3 (9. ♘f8 ♕g1! 10. ♔g1 ♖e1#) ♖f4−+] **g3 5. ♖f3 ♕h2 6. ♔f1 ♘f4! 7. ef4 ♗d4 8. ♗e3 ♗e3** [8... ♖e3−+] **9. ♖e3 ♖e3** [10. ♕g4 ♖e4!] **0 : 1** *Milov*

833. **1... ♖a4! 2. ♗d2** [2. fe6 ♖a2−+; 2. ba4 ♕b4−+; 2. ♗b6 ♕b4 △ ♕a3−+] **♗b4!** [2... cd2−+] **3. ba4 ♗a3 4. ♗c3 ♖b8!** [4... ♕c3 5. ♕b6] **5. ♗b5 ♕c3**
0 : 1 *Serper*

834. **1. ♖f6! gf6 2. ♕e1 ♕f4□ 3. ♗f5! ♔h8** [3... ef5 4. ♕e7+−; 3... ♔h6 4. ♖g6 ♔h5 5. ♖g4+−] **4. ♖g4** [4... ♕h6 5. ♖h4; 4... ♕f5 5. ♕h4 ♕h7 6. ♕f6]
1 : 0 *Stoica*

835. **1. ♕g5!! hg5 2. ♖h7** [2... ♖f7 3. ♖dh1 ♔f8 4. f6! ♖f6 5. ♗f6 gf6 6. ♖h8 ♔g7 7. ♖1h7 ♔g6 8. ♗h5#] **1 : 0**
Shutzman, Zs. Polgár

836. **1. ♖e6!! ♔e6 2. ♖e2 ♔f5** [2... ♔d7 3. ♖e7 ♔c8 4. ♕f6 ♖e8 (4... ♖d8 5. ♕e6+−) 5. ♕e6 ♔d8 6. ♗c7 ♕c7 7. ♖e8#; 2... ♔f7 3. ♖e7 ♔g6 4. ♕d3 f5 5. ♕g3+−] **3. ♕d3 ♔g5 4. h4! ♔h6 5. ♗f4 ♔g7 6. ♖e7 ♔f8 7. ♗d6 ♖d8 8. ♕g6**
1 : 0 *Thipsay*

837. **1... ♘f3! 2. gf3 ♗f3 3. ♘bd2 ♗h2!** **0 : 1**

838. **1... ♘f3!! 2. ♔g3 f4! 3. ♔f3** [3. ♔g4 h5−+] **♕e3 4. ♔g4 ♕g3#** **0 : 1**
Nogueiras

839. **1... ♕g3! 2. hg3 ♖h5!** **0 : 1**

840. **1... ♖h3! 2. gh3 ♕h3 3. ♗h2 ♘e3 4. ♕e2 ♘f1 5. ♖f1 ♗e4!! 0 : 1**

841. **1. ♖g3! ♕d6□** [1... ♕h6 2. ♖h3+−; 1... ♔h6 2. ♖g6+−] **2. ♖g7 ♔h8 3. ♗g6!! ♘c6** [3... ♕h2 4. ♖h7 ♔g8 5. ♘f6+−; 3... ♕e5 4. ♖h7 ♔g8 5. ♘e7 ♔f8 6. ♖h8+−] **4. ♖h7 ♔g8 5. ♖f7 ♔h8 6. ♖f6 ♕d8 7. ♖c6+−** *Alterman*

842. **1... ♘e3!! 2. ♔e3** [2. ♕e3 ♕c4−+] **♗d4! 3. ♖d4 ♖d4 4. ♔d4 ♖d8** [4... ♕b6 5. ♔e5 △ 5... ♖c4 6. ♕d1!] **5. ♔e3 ♖d3 6. ♕d3 ed3 7. ♖g3** [7. ♔d3 ♕e4 8. ♔c3 ♕e3−+] **♕e4 8. ♔d2 ♕e2 0 : 1** *Vl. Sergeev*

843. **1... ef3!! 2. ♗d8 fe2 3. ♕e2** [3. ♗e2 ♘f2 4. ♕c2 ed4−+→] **ed4 4. ♗h4 dc3 5. bc3 ♘f2 6. ♘d2 ♗g4 7. ♘f3 ♖ae8 8. ♕c2** [8. ♕f1 ♘d1 9. ♔h1 ♘e3 10. ♕d3 ♖f3!−+] **♖f3! 9. gf3 ♘d1! 0 : 1** *Šulskis*

844. **1. ♘g4!** [1... ♖g5 2. ♘e5 ♖h5 3. ♖d8 ♘g8 4. ♘f7#; 1... ♕e6 2. ♖d8 ♕g6 3. ♕e7] **1 : 0** *Kasparov*

845. **1... ♘e3!! 2. ♕g3** [2. ♕g5 ♘f3#] **♕g3 3. ♘g3 ♘c2 4. ♔d1 ♘a1 5. ♘b7 b3−+** *J. Polgár*

846. **1... ♗b2! 2. ♗e2** [2. ♔b2 ♖c3−+ △ ♕a3] **♗c3 3. g5 d4! 4. ♕c1** [4. ♖d4 ♕a3!−+] **♗c6 0 : 1** *Van der Wiel*

847. **1... ♖f3! 2. ♕d2** [2. ♕f3 ♕h1−+] **♕h1** [2... ♖d3 3. ♕d3 ♕h1 4. ♖g1 ♖c1−+] **3. ♖g1 ♕h3 0 : 1** *Ivanchuk*

848. **1. ♕g7!! ♕d4□ 2. ♘e4 g5** [2... ♖f3 3. ♔f3 de4 (3... ♗g4 4. ♔g4) 4. ♔g2+−; 2... ♘e6 3. ♗e6 ♖f3 4. ♔f3 de4 5. ♖e4 ♕d3 6. ♔f2+−] **3. ♔g5 ♕e5 4. ♔h6 1 : 0** *Yudasin*

849. **1. ♖h6! gh6** [1... dc4 2. ♖h8!+−] **2. ♕h6 ♖f7** [2... ♕e7 3. ♘d5+−; 2... ♕d7 3. ♗d5 ♘e6 4. ♗e6+−] **3. ♘d5 ♗e6** [3... ♘bd7 4. ♘e7!+−] **4. ♘f6 ♖f6 5. ef6 1 : 0** *Stoica*

850. **1. e5!! ♘e5** [1... ♔e5 2. ♕f5 ♔d6 3. ♘e8 ♔e7 4. ♘f6 d3 5. ♔d3 ♖d1 6. ♔c4 ♖d4 7. ♔c3 ♗a5 8. ♔c2 ♖d2 9. ♔c1+−] **2. ♕e6 ♔g7 3. h6! ♔f8 4. ♕e5 ♖g6 5. ♕h8 ♔f7 6. ♕h7 ♔f6 7. ♕h8 ♔f7 8. h7 ♖g7 9. b4!+−** *S. Salov, M. Beliakov*

851. **1. f6! ♕e5** [1... gf6 2. ♕h3 f5 3. ♖f5+−; 1... ♗d6 2. ♕d6 ♕e3 3. ♔h1 ♕d4 4. ♕b6 ♕d7 5. ♕a7 ♕c7 6. fg7 ♖hg8 7. ♖f7!+−] **2. ♕g4! ♖e6** [2... ♕e6 3. fg7 ♕g4 4. gh8♕+−] **3. fg7 ♗g7 4. ♖f5! ♖g6 5. ♖f8 1 : 0** *Smyslov*

852. **1... ♖f1! 2. ♔f1 ♕h2 3. ♗f3 ♘e5 4. ♕d1** [4. ♔e2 ♘f3 5. ♔f3 h5−+ △ ♗g4] **♗h4 5. ♖c1 ♗g4! 0 : 1** *I. Sokolov*

853. **1. ♘b6!! ab6 2. ab6 ♘a6** [2... ♖e8 3. bc7 ♕e2 4. ♕e2 ♖e2 5. ♔c1+−; 2... ♖h8!? 3. bc7 ♕c7 4. ♖d7+−] **3. ♖a1** [△ ♕e7] **♖d8** [3... ♕f2 4. ♖a6 ba6 5. ♕c6 ♖b7 6. ♕c8 ♖b8 7. ♕a6#; 3... ♕g2 4. ♕e7+− △ ♖a6; 3... ♕e5 4. ♖a6 ba6 5. ♕c6 ♖b7 6. ♗f3 ♕b8 7. ♔b1+− △ ♕c4; 3... ♖h8 4. ♕e7 ♔b8 (4... ♕b8 5. ♗a6) 5. ♖a6 ba6 6. ♕a7 ♔c8 7. b7+−] **4. ♕e7 ♕d6 5. ♖a6 ♔b8 6. ♕d6** [6. ♕g7? ♖d7 7. ♕g8 ♖d8 8. ♕h7 ♖d7=] **♖d6 7. ♖a3 c5 8. ♖b3+−** *Kramnik*

854. **1. ♖b7! ♔b7 2. ♖c7! ♔c7 3. ♕a7 ♔c8 4. d6 1 : 0**

855. **1. ♖c3!** [1. ♘c4 ♕c5 △ ♔e7] **f5 2. ♖d4! ♘d4 3. ♕d4 ♔e8 4. ♕d6 ♖b2 5. ♕e6 ♖e7 6. ♕c8 ♔f7 7. ♕c4 ♔g7 8. ♕d4 ♔h7 9. ♖c8 ♖b1 10. ♔g2 ♖g7 11. ♖f8 ♕e7 12. ♖f5 ♕b7 13. ♘d5 ♔g8 14. ♕e4 ♖d1 15. ♕e8 1 : 0** *Van Wely*

856. **1. ♖e8!** [1... ♖e8 2. ♕d6 ♖e7 3. ♕d8] **1 : 0** ***L. Hansen***

857. **1... ♘f3!!** [2. ♗e4 ♗g2! 3. ♘g2 ♖f1#] **0 : 1** ***Dydyshko***

858. **1... ♗d4!! 2. h3** [2. ♗d4 ♖d4! 3. ♕a5 ♕g2!! 4. ♖g2 ♖d1 5. ♖g1 ♖gg1#] **♕g3** **0 : 1** ***Forintos***

859. **1. ♗h7! ♔h7 2. ♘g6! ♗f2 3. ♖f2 ♕c5 4. ♗e3** [4. ♗d6 ♕g5 5. ♘f8 ♘f8 6. ♖f7+−] **♕a5** [4... fg6 5. ♗c5+−] **5. b4** [5... ♕d5 6. c4+−] **1 : 0** ***Aseev***

860. **1. ♖f7!! ♔f7 2. ♕h7 ♔f8 3. b3!** **1 : 0**

861. **1. ♖h7!! ♔h7** [1... ♘h7 2. ♕h6 ♘e8 (2... ♘f6 3. ef6 ♘e8 4. ♖h3 ♘f6 5. ♕h8#) 3. ♕h7!! ♔h7 4. ♖h3 ♔g8 5. ♖h8#] **2. ♖h3 ♘h5** [2... ♔g8 3. ♖h8 ♔h8 4. ♕h6 ♘h7 5. ♕g7#] **3. ♕g5 ♔g8** [3... ♕c3 4. ♖h5 gh5 5. ♕g7#] **4. ♖h5** [4... ♘h7 5. ♖h7 (5. ♕h6+−) ♔h7 6. ♕h4 ♔g8 7. ♕h8#] **1 : 0** ***Natalucci***

862. **1. ♗h6! g5** [1... gh6 2. ♕d7! ♖d7 3. ♖g8#; 1... g6 2. ♖g6! hg6 3. ♕g6 ♘f4 (3... ♖h7 4. ♗g7 ♔g8 5. ♗f6) 4. ♕f6 ♔h7 5. ♖g7+−; 1... ♘f4 2. ♗g7 ♖g7 (2... ♔g8 3. ♗h6 ♘g6 4. ♖g6!) 3. ♖g7 ♘g6 (3... ♕d3 4. ♖h7#) 4. ♖h7! ♔h7 5. ♕g6+−; 1... ♕h4 2. ♖g7 ♕h6 (2... ♖g7 3. ♗g7 ♔g8 4. ♗f6) 3. ♕d7! ♖b8 4. ♕f7+−] **2. ♗g5! ♖f7** [2... fg5 3. ♕e5 ♖g7 4. ♖g5+−; 2... ♖g7 3. ♗f6 ♘f6 4. ♖g7+−] **3. ♕e6 ♖df8 4. ♗f6!** **1 : 0** ***R. Díaz Pérez***

863. **1... ♘f2! 2. d6** [2. ♔f2 ♗d4 3. ♔g3 (3. ♔f1 ♖e8!; 3. ♔f3 ♖e8!) ♕e5! (3... ♕e1? 4. ♔h2! △ 4... ♗e5 5. ♗f4 ♗f4 6. ♕f4) 4. ♔f3 ♖e8!−+] **♕d6 3. ♔f2** [3. ♗g5 ♕g3−+; 3... ♘h3−+] **♗d4 4. ♔f3** [4. ♔f1 ♕f6−+; 4. ♔e2 ♖e8−+] **♕f6 5. ♔e4 ♖e8 6. ♔d3 ♕f2! 7. ♕c2! c4** [7... ♕g3 8. ♔c4 b5! 9. ♔b5 (9. ♔d5 ♕c7!) ♖b8 10. ♔c6 (10. ♔a4 ♖b4; 10. ♔a5 ♕c7; 10. ♔c4 ♖b4 11. ♔d5 ♕e5 12. ♔c6 ♖b6 13. ♔d7 ♕d6) ♕e5−+] **8. ♕c4 ♗b2 9. ♗b2 ♖e3! 10. ♔d4** [10... ♖e2 11. ♔d5 ♕g2 12. ♔d6 ♖b2] **0 : 1** ***Sl. Mirković***

864. **1... ♗g2! 2. ♔g2 ♕g4 3. ♔h1 ♕f3 4. ♔g1 ♖c6! 5. ♖fc1** [5. ♖fd1 ♖g6 6. ♔f1 ♖g2 7. ♗c1 (7. ♗c3 ♗e3 8. ♗f7 ♔h8!) ♖f2! 8. ♕f2 ♕d1 9. ♕e1 (9. ♔g2 ♕g4) ♕c2−+; 5. ♗d3 ♗d6−+] **♖g6 6. ♔f1 ♖g2 7. ♗b4 ♗e3 8. ♗f7** [8. ♖b2 ♖h2! (8... ♗f2? 9. ♗f7 ♔h8 10. ♕f2 ♖f2 11. ♖f2 ♕h1 12. ♔e2 ♕c1 13. ♗f8) 9. ♔e1 ♖e8−+] **♔h8 9. ♖b2 ♖h2** **0 : 1** ***Golod, Krivoshey***

865. **1. ♗g6!! ♖e8** [1... hg6 2. ♕h8 ♔f7 3. ♖f2+−; 1... ♕d1 2. ♔h2 ♖d7 3. g5! ♖e7 4. ♖f2+−] **2. ♖d2! ♕e7 3. ♕h5!** [3. ♖f2!?] **♖c8 4. ♖f2 ♖c7** [4... ♗e8 5. ♗h7 ♕h7 6. ♖f8!+−] **5. ♗f7 ♕f7 6. ♖f7 ♖f7 7. ♕g5+−** ***Kasapchuk***

866. **1. ♗g7! ♖g7 2. ♕h6 ♔g8 3. ♖c6! ♖g6 4. ♕g6 ♔f8 5. ♕f6 ♔e8** [5... ♔g8 6. h6 △ ♖c8!+−] **6. ♖c8!** **1 : 0** ***RR***

867. **1. ♖f7! ♔f7 2. ♖f1 ♔g7 3. ♕e6 e4 4. ♗e4 ♕g5** [4... ♕c5 5. ♔h2 ♕g5 6. ♖f7 ♔h6 7. ♗g6+−] **5. h4 ♕g3 6. ♖f7 ♔h6 7. ♗g6 ♕g6 8. ♕e3** **1 : 0** ***Yermolinsky***

868. **1. ♗b7!** [1... ♔b7 2. c6 ♔b8 3. ♗a7+−; 1... ♕b7 2. c6+−] **1 : 0** ***D. Gurevich***

869. **1. ♘b5!! ♕c6** [1... ab5 2. ♗f7! ♔f7 3. ♕d5 ♔e8 4. ♕e6 ♗e7 5. ♕e7#] **2. ♘c7!** [2. ♕d5+−] **♕c7 3. ♗f7!** [3... ♔f7 4. ♕d5 ♔e8 5. ♕e6 ♗e7 6. ♕e7#] **1 : 0** ***Nedobora, Bronznik***

870. **1. ♖d8! ♖d8** [1... ♗e6 2. ♕f6 ♔g8 3. ♕f8#] **2. ♕f6 ♔g8 3. ♗c4!** [3... ♕c4 4. ♕g7#] **1 : 0** ***G. Castañeda***

871. **1. ♖e7!! ♔e7 2. ♖e1 ♔d8** [2... ♗e6 3. ♖e6!! (3. ♕c4) ♔e6 4. ♕c4 ♔e7 (4... ♔f5 5. ♕c5 ♔g4 6. ♗e2#) 5. ♕c5 ♔d8 (5... ♔f7 6. ♗c4 ♔e8 7. ♕a5 fg5 8. ♕c7; 5... ♔e6 6. ♕c6 ♔e7 7. ♕d7 ♔f8 8. ♗c4) 6. ♕d6 ♔c8 (6... ♔e8 7. ♕c6 ♔e7 8. ♕d7 ♔f8 9. ♗c4) 7. ♕c6 ♕c7 (7... ♔b8 8. ♗f4) 8. ♕a8 ♕b8 9. ♕c6 ♕c7 10. ♗a6 ♔d8 (10... ♔b8 11. ♗f4) 11. ♗f6 ♗f6 12. ♕f6+−] **3. ♖d1! ♕c7 4. ♗f4! ♕c8 5. ♗a6**+− ***R. S. Gupta***

872. **1... ♘g3! 2. hg3** [2. ♖g3 ♕g2 3. ♖g2 ♗g2#] **♖g6 3. ♕g1 ♕f3!** [4. gf3 ♗f3 5. ♕g2 ♖h6#] **0 : 1** ***Alterman***

873. **1... ♖g6!! 2. ♖g3** [2. ♕g6 ♕e2 3. ♔c1 ♕e1 4. ♖e1 ♖e1#] **♖g3 3. ♕g3 ♕e2! 4. ♔c1 ♗f4!** [5. ♕f4 ♕e1 6. ♖e1 ♖e1#] **0 : 1** ***Ye Rongguang***

874. **1. ♘d6! ♕d6 2. ♘e4 ♕d5** [2... ♕b8 3. d6 ♔e8 4. ♗d7 ♔f8 5. ♗c6 ♖a7 6. ♗e3+−] **3. ♗g5 ♘df6** [3... f6 4. ♖d1+−] **4. ♖d1 ♕b7 5. ♖d7 ♕d7 6. ♗d7 h6** [6... ♗b7!? 7. a4!! h6 8. ♗b5! hg5 9. ♕a3 ♔d8 10. ♕d6 ♔c8 11. ♘c5+−] **7. ♕d1**
1 : 0 ***J. Polgár***

875. **1... ♘e4!** [2. fe4 ♖f6 3. ♔e1 ♖e4 4. ♗e2 ♕f2 5. ♔d1 ♖e2; 2. ♕e1 ♖d6!−+] **0 : 1** ***Kasparov***

876. **1... h5!!** [1... ♕h6? 2. ♘e6!= Tiviakov − Poluljahov] **2. ♔h5** [2. ♔g5 ♕g7−+; 2. ♔h3 g4−+] **♗f7 3. ♔g4** [3. ♔g5 ♕g7 4. ♔h4 ♕h6 5. ♔g4 ♕h5#] **♕h6! 4. ♔f3** [4. h4 ♗d4−+] **♗d5 5. ♔e3 ♗d4 6. ♔d4 ♕b6**−+ ***Poluljahov***

877. **1. ♘h6! gh6 2. ♖g3 ♔f7** [2... ♔h7 3. ♕d4 ♕e7 4. ♗b2 ♕e5 5. ♕e3! (5. ♕d2 ♕c5!) ♕e7 6. ♕c3! ♕e5 7. ♕c7 ♕e7 8. ♕e7 ♗e7 9. ♖g7+−] **3. ♕h5 ♔e6 4. ♕g4 ♔d5** [4... ♔e5 5. ♗b2 ♔d5 6. ♖e3!+−] **5. ♖e3 ♕e7** [5... ♗h7 6. ♕f3 ♔c5 7. ♖c3 ♔b6 8. ♕c6 ♔a7 (8... ♔a5 9. ♗d2) 9. ♗e3 ♔b8 10. ♗b6 ♗e4 11. ♗c7 ♔c8 12. ♕e4+−] **6. f3 ♗g7 7. ♖e4 ♗e5 8. ♖e1 ♕h7 9. ♖d1 ♔c6 10. f4** **1 : 0**
Timman

878. **1. ♗e6! fe6 2. ♕g6** [△ ♘f4] **♘e5 3. ♕h7 ♔f8 4. ♘f4** [4... ♗f6 5. ♘fe6 ♔e8 6. ♕g8; 4... ♖d6 5. de5+−] **1 : 0**
Kramnik

879. **1. ♖g7! ♔g7 2. ♕g4 ♔f6** [2... ♔h6 3. ♘e4 △ ♗d2#] **3. ♕h4 ♔f5** [3... ♔g7 4. ♗e7 ♕a5 5. 0-0-0+−] **4. ♗e7** [4... ♕g8 5. ♕h5 ♔f4 6. ♗d6 e5 7. ♗e5#]
1 : 0 ***Notkin***

880. **1. ♗h6! gh6 2. ♕h6 ♕f4** [2... ♘7f6 3. ♘e5!+−; 2... ♘f8 3. ♕g5 △ ♘e5+−; 2... ♘5f6 3. ♘g5 ♕f4 (△ ♕f2!) 4. h3! △ g3, ♗h7+−] **3. ♗h7** [3. ♘g5? ♘f8 △ ♕f6∓] **♔h8 4. ♘g5 ♘f8□ 5. ♗g6 ♔g8 6. ♗f7 ♕f7 7. ♘f7 ♔f7 8. ♕h5 ♔e7 9. ♕g5 ♔f7 10. ♖d3!**+− ***Lalić***

881. **1. ♘g6! ♔g6 2. e4! ♘g4** [2... de4 3. fe4 ♘g4 4. ef5+−] **3. fg4 fe4 4. ♘e4**
1 : 0 ***Rogozenko***

882. **1. ♗f6! gf6** [1... ♗g4 2. ♖d7+−; 1... ♗f7 2. ♖d7+−] **2. ♖d7!** [2. ♕h6!? ♕a7 3. ♖d3 ♕g7 4. ♖g3 ♗g4 5. ♕g7 ♔g7 6. ♖g4+−] **♗f7** [2... ♗d7 3. ♖d7 ♖a7 4. ♕g3+−] **3. ♕h6 ♕e2** [3... ♖a7 4. ♖7d3!+−] **4. ♕f6 ♕h5** [4... ♖f8 5. ♖7d3+−] **5. ♖1d3 ♖e6** [5... ♔f8 6. ♖f3+−] **6. ♖g3 ♔f8 7. ♖f7** [7. ♕g7!? ♔e8 8. ♖g5!+−] **♕f7 8. ♕h8 ♔e7 9. ♕a8**+−
Camacho Peñate

883. **1. ♖f6! gf6 2. ♕h6 ♔e7** [2... ♔g8 3. ♘e3 (△ 4. ♘f5, 4. ♘g4) ♗c8 4. ♘d5+−] **3. ♖e1 ♔d7 4. ♕f6 ♕d6 5. ♕f7 ♔c8** [5... ♔c6 6. ♖e6+−; 5... ♔d8 6. ♕b7+−] **6. ♗h3 ♔b8 7. ♖e6 ♕f8** [7... ♖f8 8. ♕g7 ♕d8 9. ♖e7 △ 10. ♖b7, 10. ♕e5+−] **8. ♖e8!** [8... ♕e8 9. ♕f4+−]
1 : 0 ***Yagupov***

884. **1... ♘c5! 2. dc5** [2. ♕e2 ♗d4 △ ♕a3−+] **♕a3! 3. ♕a3** [3. ba3 ba3 4. ♕b3 ♘d2#] **♘d2** **0 : 1**
Camacho Peñate

885. **1... ♕h3!! 2. ♔h3** [2. ♔g1 ♗d4−+; 2. ♔f2 ♗d4 △ ♘g3−+] **♘f4 3. ♔g4 ♘e5! 4. ♔f4** [4. ♔g5 ♘h3#] **♗h6#** **0 : 1**
Piński, Vl. Umansky

886. **1. ♘f5!** [1. ♘b8 ♖d3 2. ♘c6 ♔d6 3. ♖d3 ♔c6 4. ♘f3±; 1. ♕a3 ♔e6 2. ♘f5! ♖d7 3. ♖d7 ♗f8! 4. ♕d3 a3 5. b3±] **gf5 2. ♕a3 ♔e6** [2... c5 3. ♕c5 ♔e6 4. ♕c6 ♔e7 5. gf5 (5. ♕f6 ♔e8 6. ♕h8 ♔e7 7. ♕f6 ♔e8 8. ♖d5 ♖d7 9. ♖e5 ♕e5 10. ♕e5) ♗g7 (5... ♗g5 6. f6) 6. f6+−] **3. gf5 ♔f5 4. ♕f3** **1 : 0** ***Illescas Córdoba***

887. **1. ♗f6!** [1... ♖d3 2. ♖g7+−; 1... ♕h5 2. ♗h7! ♔h7 (2... ♔h8 3. ♖d8 ♔h7 4. ♖g7#) 3. ♖g7 ♔h8 4. ♖d8#] **1 : 0**
Vic. Ivanov

888. **1. ♖e6!** [1. ♕g6? ♕g7 2. ♖e6 ♕g6 3. ♖ef6 ♔h7−+] **♔g7** [1... ♗e6 2. ♕g6 ♕g7 3. ♗e6 ♔h8 4. ♖h5+−] **2. ♖e7 ♗e7 3. ♖f8 ♗f8 4. h4!** [4... ♔h7 5. h5 ♘e7 6. ♕f3+−] **1 : 0** ***Anand***

889. **1. ♗f8!!** [1... ♖gf8 2. ♗g6; 1... ♕f8 2. ♗g6+−] **1 : 0** ***Glek***

890. **1. ♗f5!** ♕f7 [1... ef5 2. ♖g6 ♔f8 3. ♖f6+−] **2. ♕f7 ♔f7 3. ♗e6!**
1 : 0 ***Kasparov***

891. **1. ♘f5! ♔h8** [1... gf5 2. ♖g3 ♘g4 (2... ♔h8 3. ♕h6) 3. ♕f5 ♗c8 4. ♖g4 ♔h8 5. ♘f7 ♖f7 6. ♕f7 ♗g4 7. hg4 c3 8. e5+−] **2. ♕h6 ♘h5** [3. ♘d7! ♕b4 4. ♘f6! ♕e1 5. ♔h2 ♘f6 6. ♕g7#] ***Podgaets***

892. **1... ♘g3! 2. hg3 fg3 3. ♔e1** [3. ♔g1 ♕h2#; 3. ♘f3 ♕h1#] **♖f1!** [4. ♔f1 ♕h1#] **0 : 1** ***J. C. Pérez***

893. **1... ♖d2! 2. ♖d2 ♗e3!** **0 : 1**
Mikhalchishin

894. **1... ♘g3! 2. fg3 ♗h3 3. ♗h3** [3. ♗c3 ♕h1−+] **♕h3 4. ♔f2 ♕f5 5. ♔g1** [5. ♔g2 ♖h2! 6. ♔h2 ♕f2−+] **♕f3** **0 : 1**
Korchnoi

895. **1... ♗g3! 2. hg3** [RR 2. ♗f7 ♔f7 3. ♕e2 (3. hg3 ♖e3 4. ♖c7 ♔g8 5. ♗e3 ♕g3 6. ♔f1 ♗h3 7. ♔e2 ♗g4 8. ♔d2 ♕g2 9. ♔c1 ♗d1 10. ♔d1 ♕h1 11. ♔d2 ♕h2) ♖h8 4. ♘f1 ♗d6−+ Ftáčnik] **♖e3!** [2... ♕g3 3. ♘g2 ♗h3 4. ♗f7 (4. ♕f1 ♖e1) ♔f8 5. ♕f1 ♖e1−+] **3. ♗e3 ♕g3 4. ♔f1 ♗h3 5. ♔e2 ♗g4 6. ♔d2 ♗d1 7. ♗d1 ♘d5** **0 : 1** ***Adams***

896. **1. ♘h5! ♘c5** [1... gh5 2. ♕h5+−; 1... gf5 2. ♘f6 ♗f6 3. ef6 △ ♕h5+−; 1... ♗c5 2. ♔h1 △ ♘f6+−] **2. ♘f6 ♗f6** [2... ♔g7 3. e6 (3. ♘d7 ♘d7 4. f6) ♗f6 4. ♗f6 ♔f6 5. ♕d4 ♔g5 6. ♕c5+−] **3. ef6 ♗f5** [3... ♘e4!? 4. ♕c1! ♔h7 (4... g5 5. ♖e1 ♗f5 6. ♖e4) 5. ♖f4 g5 6. ♖e4 ♖g8 7. ♕d1 ♔h6 8. ♖h4! gh4 9. ♗d2 ♖g5 10. ♕g4+−] **4. ef5 ♘e4** [4... ♖d8 5. ♕c1 ♖d5 6. fg6 ♕g4 7. gf7+−] **5. ♕c1 g5** [5... ♔h7 6. ♖f4+−] **6. ♕d1 ♘c3 7. ♕h5 ♘e4 8. ♕h6 ♘f6 9. ♕g5 ♔h7 10. ♖f3** **1 : 0**
Illescas Córdoba, Fernández García

897. **1... ♘g1!! 2. ♔g1** [2. ♘g1 ♕d1−+] **♕e2 3. ♕g6 ♔f8** **0 : 1**
RR

898. **1. ♖d8!!** [1... ♕d8 2. ♗b7! ♔c7 3. ♕a5 ♔d7 4. ♗c6 ♔c6 (4... ♔c8 5. ♕a6 △ ♕b7#; 4... ♔e7 5. ♕c5+−) 5. ♕d8+−]
1 : 0 ***B. Zakić***

899. **1. ♕g6!** [1. ♕e5 ♕e5 2. ♗e5 ♖f2∞] **hg6 2. ♗e5 ♕c6** [2... ♖e8 3. ♖h8 ♔f7 4. ♖h7+−] **3. ♖h8 ♔f7 4. ♖h7 ♔e6** [4... ♔e8 5. ♗f6+−; 4... ♔g8 5. ♖g7 ♔h8 6. ♖b7 ♖f6 7. ♗f6 ♕f6 8. ♖e8+−] **5. ♗g7 ♔f5** [5... ♔f7 6. ♗d4 ♔g8 7. ♖g7+−; 5...

♔d7 6. ♗f8 ♔c8 7. ♗d6!+−] **6. ♗f8 d4 7. ♖f7 ♔g4** [7... ♔g5 8. ♖e5 ♔g4 9. f3 (9. ♖e4 — 7... ♔g4) ♔g3 10. ♔g1+−] **8. ♖e4! ♔h5 9. g4 ♔g5 10. ♗e7 ♔h6 11. g5** [11... ♔h5 12. ♖h7#] **1 : 0**

S. Berezjuk

900. **1. ♖f5! gf5 2. ♕f5 ♔g8 3. ♕e6 ♔f8 4. ♗d3! ♗g5** [4... ♕a5 5. ♗c1! (5. c3!? ♕a4 6. ♗h7 ♕d1 7. ♗c1) ♕c5 6. g6 ♕f2 7. ♗h6 ♔e8 8. ♗b5+−] **5. ♗g5 ♕f7 6. ♗h6 ♔g8 7. ♗h7! ♔h7 8. ♕f7 ♔h6 9. ♕b7 ♖g8** [9... a5 10. ♕e7+−] **10. ♕a7 ♖c5 11. b4** [11... ♖d5 12. ♕e3 ♔g7 13. ♕e7 ♔h8 14. ♕f6 ♖g7 15. ♕h6+−]
1 : 0 ***Rogers***

901. **1. ♗d5! ♗d7** [1... ♕d5 2. ♕f4+−; 1... ♔f8 2. ♕e3+−; 1... ♗b7 2. ♗b7 ♕d4 3. ♗c6+−] **2. ♖he1 h6** [2... ♖f5 3. ♗e6 ♕d4 4. ♗f5 ♔f8 5. ♖d4 ♗f5 6. ♖e5+−; 2... ♖c8 3. fe6 fe6 4. ♕e4+−] **3. fe6 fe6 4. ♕a7** **1 : 0** ***Kasparov***

902. **1. ♖f5!!** [1... gf5 2. ♖g7 ♔h6 3. ♘f5#] **1 : 0** ***Barua***

903. **1. ♕d6! ♘d1** [1... ♗c6 2. ♗e6 fe6 3. ♕e6 ♗d7 4. ♖d7! ♕d7 5. ♕b6 (△ ♖d5!) ♘d3 6. ♖d5! ♕c6 7. ♕c6 bc6 8. ♖d3+−] **2. ♖c5 ♗c6 3. ♖c6 bc6 4. ♕c6 ♕c7** [4... ♗c7 5. ♗c4 (5. ♗a4!?) ♔b8 (5... ♕e7 6. ♗a6 ♔d8 7. ♕a8 ♔d7 8. ♗b5#) 6. ♕b6 ♔c8 (6... ♔a8 7. ♗c7 ♕c8 8. ♗a6) 7. ♗a6 ♔d7 8. ♗b5 ♔e7 (8... ♔c8 9. ♕a6 ♔b8 10. ♘e5! ♕d5 11. ♗c6) 9. ♗c7 ♕d5 10. c4 ♕f5 (10... ♕e4 11. ♕c5 ♔f6 12. ♕g5#) 11. ♗d6 ♔f6 12. ♕d4+−] **5. ♗c7 ♗c7 6. ♔g1 ♖d8 7. ♕a6** [7. ♘e5 ♔b8 8. ♘f7+−] **♔b8 8. ♘d4 ♖d6 9. ♘c6 ♖c6 10. ♕c6+−** ***Svidler***

904. **1. f6!!** [1. ♕h5? ♖g2 2. ♔g2 ♕g3 3. ♔h1 ♕h2#; 1. ♗d5? ♔f8 2. ♗g7 ♔g7 3. f6 ♔f8 4. ♕c8 ♗e8−+] **♗g4** [1... ♗h2 2. ♔h2 ♗g4 (2... ♕f1 3. ♕e6) 3. f7 ♔f8 4. ♗c5#; 1... ♕f1 2. ♔f1 ♖a1 3. ♔f2 ♖a2 4. ♔e3 ♗g4 5. ♗d5 ♔f8 6. fg7 ♔e7 7. ♗f6+−] **2. ♗d5 ♗e6** [2... ♔f8 3. fg7 ♔e7 4. ♖f7+−] **3. ♗e6 ♔f8 4. fg7 ♔e7 5. ♗f6 ♔e6 6. g8♕ ♔d7 7. ♕d8 ♔c6 8. ♕e8** [8... ♔c7 9. ♗d8+−; 8... ♔d5 9. ♕b5 ♔e4 10. ♕f5 ♔e3 11. ♕f3 ♔d2 12. ♖f2+−; 8... ♔b6 9. ♗d4 ♔a6 10. b5 (10. ♕a8 ♔b5 11. ♕a2+−) ♔a5 11. ♕a8 ♔b5 12. ♕b7 ♔a5 13. ♕b6 ♔a4 14. ♕a6 ♔b3 15. ♕b5 ♔c2 16. ♕b1 ♔d2 17. ♕c1 ♔e2 18. ♕e1#] **1 : 0** ***A. Ivanov***

905. **1. ♘f6! gf6** [1... ♔h8 2. ♖h4 gf6 (2... h6 3. ♕e4) 3. gf6+− — 1... gf6] **2. gf6 ♔h8 3. ♖h4** [3. ♖g7!?+−] **♗e3□** [3... ♖cd8 4. ♖h7!+−] **4. fe3** [4. ♕e3?! ♖g8! △ 5. ♕h6? ♖c3!−+] **♖c5 5. ♕d3 h5** [5... ♖f5 6. ♕d8! ♕d1 (6... ♖g8 7. ♕g8!+−) 7. ♕d1+−] **6. ♕e2!+−** ***E. Mochalov***

906. **1. ♖f7!! ♖a7!** [1... ♔f7 2. ♕e7 ♔g8 (2... ♔g6 3. ♗d3 ♗f5 4. ♗f5 ♔f5 5. ♖f1) 3. ♖f1!+−; 1... ♕c4 2. ♖e7 ♔d8 3. ♕e5 △ ♗h4+−; 1... ♘c4 2. ♖e7 ♔d8 3. ♗h4+− Wallace] **2. ♗d5 ♘d5 3. ♕h5 ♔d8 4. de7 ♖e7** [4... ♘e7 5. ♖e1!+− → Wallace] **5. ♗h4 ♖g8** [Wallace − Kveinys] **6. ♕f3 ♗b7 7. ♖f1 ♔c8** [7... ♖g5 8. ♖e7 ♘e7 9. ♕c6 ♗c6 10. ♗g5 hg5 11. ♖f6+−] **8. ♗e7 ♘e7 9. ♕c6 ♘c6 10. ♖f8 ♖f8 11. ♖f8 ♔c7 12. ♖h8 ♘d4 13. ♖h6+−** ***RR***

907. **1. ♘f5!! ♖f5** [1... ef5 2. ♕h8 ♔e7 3. ♕g7 ♖f7 4. ♖fe1 ♔d7 5. ♘f7 ♗f7 6. ♕f7 ♘e7 7. ♖e7 ♗e7 8. ♕d5 ♗d6 9. ♕f5+−] **2. ♘e6 ♔e7 3. ♕f5 ♘d4** [3... g6!? 4. ♕d5 (4. ♕g4!? △ ♖fe1) ♘b4 5. ♕b3+−] **4. ♘d4 ♕d4 5. ♖fe1** [5... ♔d8 6. ♕e6+−] **1 : 0** ***Korneev***

908. **1. ♗d8!!** [1... ♔h7 2. ♗g5! △ ♘f6#; 1. ♗g5?? f5 2. ♘f6 ♔f7−+; 1. ab3? ♗f5 2. ♗d8 ♗g4 3. ♗a5 ab3=]
1 : 0 ***Atalik***

909. **1. ♖h7!! ♔h7 2. ♕f6 ♕g7 3. ♘g5 ♔h8** [3... ♔g8 4. ♗c4 d5 5. ♖d5! ♕f6 (5... ♗d5 6. ♗d5 ♔h8 7. ♘f7 ♔g8 8. ♕f3! ♕d4 9. ♘e5) 6. ♖d7 ♖e6 7. ♗e6 ♕e6 8. ♘e6 ♗g2 9. ♖g7 ♔h8 10. ♖g6+−] **4. ♕f4 ♖e2** [4... d5 5. ♘f7 ♔g8 6. ♘h6

♔h8 7. ♖h1+−] **5. ♖h1 ♔g8 6. ♕c4 d5 7. ♕e2 ♕f6 8. ♕e3**+− ***RR***

910. **1. ♘c8!! ♖c8 2. ♖d8 ♖d8 3. ♕d8 ♔g7 4. ♗f6 ♔h6 5. g4! g5** [5... ♖g7 6. ♕h8 ♖h7 7. ♕f8+−] **6. ♕g8! ♕b5 7. e5 1 : 0** ***Foyo***

911. **1... ♘c3! 2. bc3 bc3 3. ♕e1** [3. ♕e2 ♕a5−+] **♖a2** [△ ♗b3; 3... ♕a5−+; 3... ♗b3 4. cb3 ♖a2!−+] **4. ♔a2 ♕a5 5. ♔b1 ♗b3 6. cb3 ♖b3 7. ♔c1** [7. ♔c2 ♕a2−+] **♕a1** [8. ♔c2 ♕b2#] **0 : 1** ***Reynaldo***

912. **1... ♖e3! 2. fe3 ♕e5 3. e4** [3. ♘e4 ♗h6!−+ △ ♗e3, ♕h8; 3. ♔h2 ♕e3 4. ♘h3 (4. ♘e6 — 3. ♘e6; 4. ♘f3 — 3. ♘f3) ♗a1 5. ♖a1 ♗h3 6. ♗h3 ♖f2 7. ♗g2 ♕f3−+; 3. ♘f3 ♕e3 4. ♔h2 (4. ♔h1 ♗a1 5. ♖a1 ♘f2) ♗a1 5. ♖a1 ♕h6 6. ♔g1 (6. ♘h4 g5) ♗e4−+; 3. ♘e6 ♕e3 4. ♔h1 (4. ♔h2 ♗e5 5. ♖f3 ♕h6 6. ♔g1 ♗a1) ♗a1 5. ♖a1 (5. ♘f8 ♕h6) ♘f2−+] **♕g3 4. ♕e7** [4. ef5 ♗d4 5. ♔h1 ♕g5−+; 4. ♘f3 ♗h3 5. ♖a2 ♗d4−+; 4. ♖f3 ♕g5 5. ef5 ♗d4−+] **♗d4 5. ♔h1 ♕h4 6. ♗h3 ♗f6 7. ♕h7** [7. ♕d6 ♗h3 8. ♖f6 (8. ♘h3 ♕e4 9. ♔g1 ♗d4 10. ♔h2 ♗e5) ♗g2 9. ♔g2 ♕g5−+] **♕h7 8. ♘h7 ♗e4 9. ♗g2 ♗g2 10. ♔g2 ♔h7**−+ ***Lutz***

913. **1. ♖h7! ♔h7** [1... ♘h7? 2. ♗e7 dc3 3. ♕d6 cb2 4. ♔b1 ♘d7 5. ♖h1 1 : 0 Plaskett − Murshed] **2. ♖h1 ♗h6** [2... ♘h5 3. ♗e7 dc3 4. ♕d5 cb2 5. ♔b1 ♘d7 6. ♖h5! gh5 7. ♕h5 ♗h6 8. ♗g5 ♖f6 9. ♗h6 ♖h6 10. ♕f7 ♔h8 11. ♕g8#] **3. ♗h6 ♘h5 4. ♗f8 ♕f8 5. ♘e4 ♗f5** [5... ♘c6 6. ♕g5 ♕f5 7. ♖h5! gh5 8. ♘f6+−] **6. ♘g5 ♔g7 7. ♘f7**+− ***Plaskett***

914. **1. ♖h7!** [1... ♔h7 2. ♗d3 ♗h6 3. ♔e2 ♔g8 4. ♕g6 ♗g7 (4... ♔f8 5. ♕h6 ♔e8 6. ♕g7! △ ♖h1) 5. ♕e8 ♗f8 6. ♗h7! ♔h7 7. ♕f7 ♔h6 8. ♖h1 ♔g5 9. ♖h5 ♔g4 10. ♕f3#] **1 : 0** ***Lalić***

915. **1. ♖h7!!** [1... fe4 2. ♕h5; 1... g6 2. ♖d7; 1... ♔h7 2. ♕h5 ♔g8 3. ♘g5+−] **1 : 0** ***I. Almási***

916. **1. ♗f6!! ♔f6** [2. ♗b2+−] **2. e8♘!#** ***O. Maiorov***

917. **1. ♕h6!! ♕e5** [1... gh6 2. ♖h8#; 1... f6 2. ♖g6+−] **2. ♗e5 de5 3. ♖g6 fg6 4. ♕g6**+− ***Dvoirys***

918. **1... ♘b2! 2. ♕b2 ♖a3 3. ♘e2** [3. f5 ♖a2 4. ♕c3 ♕a3 5. fe6 (5. f6 ♖a8 6. ♘b3 ♖c8) fe6 6. ♖f1 ♖a8 7. ♕b3 ♖a1 8. ♔c2 ♗a4−+] **♖a2 4. ♕c3 ♕a3 5. ♘c1 ♖c8 6. ♕d4 ♖cc2 0 : 1** ***RR***

919. **1. ♘d6! ♕d6 2. ♕f7 ♔h7 3. ♕g8 ♔g6 4. ♗f7! ♔f5** [4... ♔g5 5. ♗g7 ♗g7 6. ♕g7 ♔f5 7. ♗g6! ♕g6 (7... ♔e6 8. ♕f7 ♔e5 9. ♕f5 ♔d4 10. ♖d1) 8. g4 ♔g5 9. h4+−] **5. ♕h7 ♔g5** [5... g6 6. ♗g6 ♕g6 7. g4+−] **6. h4 ♔h4 7. ♕e4 ♔g5 8. f4 ♔h4 9. ♗f2** [9... ♔g4 10. ♗e6 ♔h5 11. ♕f5 g5 12. ♗f7+−] **1 : 0** ***Yakovich***

920. **1... f4! 2. ♖d2** [2. ♕f4 ♘c3−+; 2. ♗f4 ♘c3−+; 2. gf4 ♖g8 3. ♔f1 ♕d3 4. ♕e2 ♖g1−+] **♘d2 3. ♖c8 ♔b7 4. ♕d5 ♖d5 5. ♖e8 ♘f3 6. ♔f1 ♘h2 7. ♔e2 fe3 8. ♖h8** [8. ♖e3 ♖h5−+] **♘g4** [9. fe3 h2 10. ♔f3 (10. e4 ♖d6 11. ♔f3 ♘h6) ♖d1 11. ♔g4 h1♕−+] **0 : 1** ***Korchnoi***

921. **1. ♗g7! g5** [1... f5 2. ef6 ♖ac8 3. ♕g5 ♔f7 4. fe7 ♔g7 (4... ♖e1 5. ♕f6 ♔e8 6. ♖h8 ♔d7 7. ♕f7!) 5. e8♘! ♖e8 6. ♕e5+−] **2. ♕d3** **1 : 0** ***Lu. Valdés, V. Morales***

922. **1... ♗h4! 2. ♘a4** [2. ♗h5 ♕g5 3. ♗f3 ♗g3 4. fg3 ♕g3 5. ♗g2 ♕h2 6. ♔f2 ♘f4 7. ♕f3 ♖h3−+; 2. ♘b5 ♕g5! 3. ♔h2 (3. ♘c7 ♔e7 4. ♘a8 ♗g3 5. fg3 ♕g3 6. ♔h1 ♘ce5−+) ♘ce5! 4. ♘c7 ♔e7 5. ♗e5 ♘e5 6. ♘a8 f4 7. ♖g1 fg3 8. fg3 ♗g3 9. ♖g3 ♕h4 10. ♔g2 ♗c6 11. ♗f3 ♘f3

12. ♖f3 ♖f8−+; 2. gh4 ♕h4 3. ♗f3 (3. ♖e1 ♘f4 4. ♗f3 ♘h3 5. ♔g2 ♖h6 6. ♘e2 ♘f2−+) ♘ge5! 4. ♖e1 ♘g4 5. ♖e2 ♘d4 6. ♗b7 (6. ♗g2 ♗c6 7. ♘d5 ♘e2 8. ♕e2 ♕h2 9. ♔f1 ♔f7−+) ♕h2 7. ♔f1 ♗c6! 8. ♗c6 ♘c6 9. ♖e6 ♔f7 10. ♕f3 ♘d4−+] **♕g5 3. ♔h2 ♘ce5 4. ♗e5** [4. ♘c5?! f4 (0 : 1 Georgiev − Krasenkow) 5. gh4 ♕h4 6. ♔g1 ♘g4] **♘e5 5. ♘c5 f4 6. ♘e4 fg3 7. fg3** [7. ♘g3 ♗g3 8. fg3 h4 9. g4 ♘g4 10. ♗g4 ♕e5−+] **♗g3 8. ♘g3 ♕h4 9. ♔g2 ♗c6 10. ♗f3 ♘f3 11. ♖f3 ♖f8**−+

Krasenkow

923. **1. ♗h6! f5** [1... gh6? 2. ♕f6 ♔h7 3. ♖g3 ♖g8 4. ♗d3; 1... f6 2. ♗g7! ♕g7 (2... ♔g7 3. ♖g3 ♔h8 4. ♖e4) 3. ♖e4! ♘e5 4. ♖h4 ♔g8 5. ♖g3 ♘g6 6. ♗b5 ab5 7. ♖hg4+−] **2. ♕h4! gh6** [2... ♘e5 3. ♗g7! ♔g7 4. ♖g3 ♔f7 (4... ♘g6 5. ♖e7) 5. ♗b5 ab5 6. ♕h7 ♔e8 (6... ♔f6 7. ♖g6! ♘g6 8. ♕d7) 7. ♖g7 ♖f7 8. ♖g8 ♔e7 (8... ♖f8 9. ♖e5! de5 10. ♖f8 ♔f8 11. ♕d7) 9. ♕h4 ♖f6 10. ♖g7+−] **3. ♖e7 ♕e7 4. ♕e7 ♖ce8 5. ♕h4 ♔h7 6. ♖c4** **1 : 0**

Smirin

924. **1. ♖f5!! dc3 2. ♕h6 ♔h6 3. ♖h5#** **1 : 0**

925. **1... ♗d6! 2. fe4□ ♕h2 3. ♔f1 ♕h1 4. ♗g1 ♖f8 5. ♘f5** [5. ♘f3 ♗c5!−+; 5. ♕f3 ♖f3 6. ♘f3 ♗c5−+ Meijers − Mikhalevski] **♗c5 6. ♕f3□ ♖d2 7. ♖e3□ ♗e3 8. ♕e3 ♕g2 9. ♔e1 ♖e2! 10. ♕e2 ♕g1 11. ♕f1 ♕f1 12. ♔f1 g6 13. ba6 ba6 14. ♖a6 ♔d7**−+

Mikhalevski

926. **1. ♖g6! fg6 2. ♕h8 ♔e7 3. ♕g7 ♔e6 4. ♕f7 ♔e5 5. ♖d1!! ♘d3□ 6. ♕b7 ♕e7** [6... ♔e4 7. ♗d3 cd3 8. ♕b3+−] **7. ♕d5 ♔f6** [Herrera − Vázquez] **8. ♕d4 ♔g5** [8... ♘e5 9. f4+−] **9. ♘g4 ♕e4 10. ♕f6 ♔h5 11. ♕g7**+−

Herrera

927. **1... ♖f3! 2. ♔f3 ♖f8 3. ♔g3 ♕e2 4. ♘c3** [4. ♕g2 ♕e3−+] **♖f3** [5. ♔h4 ♖f4 6. ♔h3 ♕f3 7. ♕g3 ♖h4! 8. ♔h4 ♕h5#] **0 : 1**

Nadyrhanov

928. **1. ♘c7! ♖a4** [1... ♕c7 2. ♕h6 ♔h6 3. ♖h3#] **2. ♗f4!** [2... ♗f4 3. ♘e6 ♖g8 (3... ♖a3 4. ♘f8 ♕f8 5. ♕d7 ♔h8 6. ♖f4) 4. ♖g8 ♕g8 5. ♕f5 ♔h8 (5... ♕g6 6. ♘f8) 6. ♕f6 ♔h7 7. ♘f8] **1 : 0**

Kramnik

929. **1... ♖g5!! 2. ♘h2** [2. ♕f4 ♕h3! 3. ♕h2 (3. gh3 ♖g1#) ♖g2! 4. ♖f3 ♖h2 5. ♘h2 ef3 △ ♕g2#; 2. ♘g3 hg3 3. fg3 (3. ♕f4 ♕h3 4. gh3 g2#) ♖g3 4. ♖c7 (4. ♕f4 ♕h3 5. gh3 ♖g1#) ♕h3 5. gh3 ♖h3#] **♖g2** **0 : 1**

Todorović

930. **1. ♘f7! ♘f7** [1... ♖f7 2. ♕d8!+−] **2. ♖f7!** [2... ♖f7 3. ♕d8! ♗d8 4. ♖d8 ♖f8 5. ♗d5+−] **1 : 0**

Gipslis

931. **1. ♖f5! ef5 2. ♘h7!! ♕a6** [2... ♖h7 3. ♖g6 ♖g7 4. ♖g7 ♔g7 5. e6+−] **3. ♘f6! ♗f6 4. ♕e8 ♔h7 5. ef6** **1 : 0**

Sadler

932. **1. ♘e6! ♕d5□** [1... ♔e6 2. ♗h3 ♔f7 3. 0−0+−→] **2. ♘g5 ♔g8** [Fedorov − Asrian] **3. ♗h3! ♖e8 4. 0−0 ♕b5 5. ♗e6 ♖e6 6. ♘e6 ♘f7 7. ♘f8! ♔f8 8. ♕c7**+−

Fedorov

933. **1. ♘f6! gf6 2. ♕f5 ♔h6 3. ef6! ♕e1 4. ♔h2 ♖g8** [4... ♕c1 5. g4+−] **5. g4 ♖g4** [5... ♕f2 6. ♕f2 ♔h7 7. ♕f5 ♖g6 8. h5+−] **6. ♖g4 ♕c1 7. ♖g5** **1 : 0**

Cranbourne

934. **1... ♗g2! 2. ♔g2 ♕h3!! 3. ♔h3 ♘g5 4. ♔g2 ♘h4** **0 : 1**

935. **1... ♗g2! 2. ♔g2 ♕h3!! 3. ♔h3 ♘g5 4. ♔g2 ♘h4 5. ♔f1 g2 6. ♔f2 ♘h3#** **0 : 1**

936. **1. ♖f8!** [1... ♔f8 2. ♕g7 ♖g7 3. ♗g7 ♔f7 4. d7 ♗d7 5. cd7 ♔e7 6. ♗f6+−] **1 : 0**

Ulibin, A. Lisenko

937. **1... ♘h3!** [1... ♘e4?? 2. ♗e4 ♕e4 3. fe6!± ♔b8?! 4. ♘f5 ♘d3 5. ♗e3+− Graf − Tiviakov] **2. ♔h3** [2. g5 ♘g1 3. ♖g1 ♘e4 4. ♗e4 ♕e4−+; 2. fe6 ♘g1 3. ♖g1 ♘e4!? 4. ♗e4 ♕e4 5. ♘f5 ♔b8−+] **♗g4! 3. ♘g4** [3. ♔h2 ♕f3 4. ♖g2 ♕h3 5. ♔g1 ♗f3 6. ♗e1 ♖g2 7. ♘g2 ♖g8−+; 3. ♖g4 ♕f3 4. ♔h2 ♘g4 5. ♘g4 ♖g4−+] **♕f3 4. ♔h2 ♘g4 5. ♖g4 ♖g4 6. ♖g1 ♖hg8 7. ♖g4** [7. ♗e3 ♖g1 8. ♗g1 ♕g3−+] **♕g4 8. ♗e1** [8. ♗e3 ♕g3 9. ♔h1 ♕h3 10. ♕h2 ♕f3−+] **♕g1 9. ♔h3 ♕h1 10. ♕h2 ♕f3 11. ♔h4 ♕g4#** *Tiviakov*

938. **1... ♗f3!! 2. ♘d5** [2. gf3 ♕h5−+; 2. ♗f5 ♕h5 3. ♗h3 ♕h3 4. gh3 ♖h3 △ ♖h1#] **♗d5 3. ♖c5 ♖a2 4. ♕d1** [4. ♕a2 ♕h5 5. f3 ♕h2 △ ♗a2−+] **♕g3!** [5. ♖d5 ♕h2#; 5. fg3 ♖g2#] **0 : 1** *Dgebuadze*

939. **1... ♕d4!** [2. ♘f5 ♕e5 3. ♕e4 ♕f5! 4. ♕c4 ♕c2−+] **0 : 1** *Tunik*

940. **1. ♘f7!! ♕g2!** [1... ♗f5 2. ♘h6#] **2. ♔g2 ♘h4 3. ♔h1 ♘f5 4. ♖f5 ♖f7** [4... ♗b7 5. ♔g1 ♖f7 6. ♖g5 ♔f8 7. ♗c5 ♔e8 (7... ♖e7 8. ♖f1 ♔e8 9. ♖g8 ♔d7 10. ♖b8) 8. ♖g8 ♖f8 9. ♖f8#] **5. ♖g1 ♔f8 6. ♗c5 ♔e8 7. ♖g8 1 : 0** *Vera*

941. **1. ♖e6! fe6** [1... ♕b5 2. ♖h6!+−] **2. ♗e6 ♔h8 3. ♕h6!!** [3... gh6 4. ♗e5+−] **1 : 0** *J. C. Pérez*

942. **1... ♕a5!! 2. ♖f1** [2. ♖a5 ♘e2 3. ♔g2 ♖f2 4. ♔h1 ♖f1 5. ♔g2 ♖g1#; 2. ♕e6 ♔h8 3. ♗c3 (3. ♖f1 ♘e2 4. ♔g2 ♘ef4! 5. ♗f4 ♘f4 6. ♖f4 ♕d2−+; 3. ♖d1 ♘e2 4. ♔g2 ♕d2−+) ♕c3 4. ♕a6 ♘c1 0 : 1 Miezis − Atalik] **♘e2 3. ♔g2 ♘ef4! 4. ♗f4 ♘f4 5. ♔h1 ♕d2 6. ♕c5** [6. ♕e4 ♘h3 7. ♖f8 ♔f8−+] **♕e2−+** *Yermolinsky, Atalik*

943. **1. f5! ef5** [1... ♘e4 2. f6 ♔f8 (2... ♔h8 3. ♕h6 ♖g8 4. ♕h7! ♔h7 5. ♖h3#) 3. ♕h6 ♔e8 4. ♕g7 ♕b4 5. ♘e6+−; 1... ♘d1 2. fe6! ♖c7 3. ♕f4!+−] **2. ♘f5! gf5 3. ♖g3 ♕g4□** [3... ♔f8 4. ♕h6 ♔e7 5. ♕d6 ♔e8 6. ♖g8#; 3... ♔h8 4. ♕g5+−] **4. ♖g4 fg4 5. ♕g5 ♔h8 6. ♕f6 ♔g8 7. ♖f1+−** *Fogarasi*

944. **1. e5! fe5 2. ♗h6 ♔g6** [2... ♔h6 3. ♕f6 ♔h7 4. ♗e4+−] **3. ♕h4** [3... f6 4. ♕h5+−] **1 : 0** *Timman*

945. **1... a4! 2. ♕b4** [2. fe5 ab3 3. a3 ba3 4. ed6 ab2 5. ♔b2 ♖a2 6. ♔c3 (6. ♔b1 ♕a6−+ →) ♖c8 7. ♗c5 ♖c6 8. ♕b4 ♕c8 (8... b2!? 9. ♕b7 bc1♕ 10. ♖c1 ♖c5 11. ♔d3 ♖c1−+) 9. ♔d4 b2−+] **ab3!! 0 : 1** *Sherbakov*

946. **1... ♕h4!! 2. gh4 ♖g2 3. f3□ ♖e2! 4. ♕d1 ♖g8!! 5. ♗g5** [5. ♖g1 ♖g1 6. ♕g1 (6. ♔g1 ♖d2−+) ♘f6−+] **h6!−+** *Goloshchapov*

947. **1... ♕g3!! 2. ♔g3 ♗d6 3. ♖f4 ♖f4 4. ♕c2** [4. ♘f3 ♖f3 5. ♔h4 (5. ♔g4 ♖f4) ♖f4! 6. g4 g5 7. ♔h5 ♗e8−+] **h5⊙** [5. ♕d3 ♖d4; 5. b3 h4 6. ♔h2 ♖f1; 5. h4 ♖f1 6. ♔h3 ♖h1#; 5. ♔h2 ♖f1 6. g3 ♖h1#; 5. ♘f3 ♖f3 6. ♔h4 ♖f4! 7. g4 (7. ♔g3 ♖g4; 7. ♔h5 ♗e8) g5−+; 4... ♖f1 5. ♔g4 ♗d7 6. ♔h4 (6. ♔h5 ♗e8) g5 7. ♔h5 ♗e8 8. ♔h6 (8. ♔g4 h5#) ♗f8#] **0 : 1** *J. C. Pérez, O. Almeida*

948. **1. ♘e6!! ♕a4** [1... ♘e6 2. ♖e6! fe6 3. ♖e6 ♔d8 4. ♗b6 ♖c7 5. ♕c6!+−] **2. ♘f8 ♔d8 3. ♗b6 ♖c7 4. ♖e8! ♕e8 5. ♗c7 ♔c7 6. ♖e8+−** *R. Hernández, J. Ibarra*

949. **1. ♗a3!! ♗a3** [1... ♖b1 2. ♗e7! ♖c1 3. ♔h2!+−] **2. ♕f6 ♔h7 3. ♗e4 ♔g8 4. ♕g5! ♔f8 5. ♕h6 ♔e7 6. ♕f6 ♔d7 7. ♕g7 ♗e7 8. ♖b5+−** *Pazos Gambarrotti, Vera*

950. **1. ♖h6!! ♕d2** [1... ♕a7 2. ♖h7 ♔h7 3. ♕h5#; 1... ♖b6 2. ♖b6 ♕b6 3. ♖a4+−] **2. g5 1 : 0** *Bologan*

951. **1. ♗g6! hg6 2. ♘g6 ♖f6 3. ♖h4 ♔g7** [3... ♗e8 4. ♖h8 ♔g7 — 3... ♔g7] **4. ♖h8 ♗e8** [4... ♕h8 5. ♘h8 ♖a8 (5... ♔h8 6. ♖e1+−) 6. ♖e1 ♖e8 7. h4 ♔h8 8. ♖e7! ♖e7 9. ♕f6 ♖g7 10. h5+−] **5. ♖e1! c5** [5... ♔g6 6. ♕c2 ♖f5 7. ♖e6 ♔g7 8. ♕f5 ♔h8 9. ♕f8 ♔h7 10. ♖h6#; 5... e5 6. de6 ♔g6 7. ♕d4+−; 5... c6 6. ♖e6 ♘c5 7. ♕d2! ♖g6 (7... ♘e6 8. ♕h6 ♔f7 9. ♕h7 ♘g7 10. ♖f8#) 8. ♖g6+−] **6. ♖e6 ♕d7** [Greenfeld — Banikas] **7. ♖f6 ef6 8. ♕d2+−**

Greenfeld

952. **1... ♗g3!! 2. ♘d5□ ♖e3 3. ♔f1 ♖f3 4. gf3** [Kaminik — Kundin] **♕h3! 5. ♔e2** [5. ♔g1 ♗f3! 6. ♕f1 ♕f1 7. ♖f1 ♗e5−+] **♗f4! 6. fg4 ♗c1 7. ♕c1** [7. ♘e7 ♔h8 8. ♕c1 ♕g4−+] **♕g4 8. f3** [8. ♔f1 ♕f3−+] **♕g2 9. ♔e3 ♖e8−+**

Kundin, Huzman

953. **1. ♘h5! gh5 2. ♘b5** [2. ♘d5 ed5 3. ♗e5+−] **♘e3** [2... ab5 3. ♗e5+−; 2... ♘g4 3. ♖d2 ab5 4. ♖h5+−] **3. ♖h5 ♘g6 4. ♖h6!!** [△ ♖g6, f7] **e5 5. ♘c7 ♘d1 6. ♕h5! ♘b2 7. ♖g6 fg6 8. ♕g6 ♔h8 9. f7 1 : 0**

Y. González

954. **1... ♖c3!! 2. ♗c3** [2. ♖c3 ♘e4−+] **♗f2! 3. ♔f2 ♘e4! 4. ♔f3 ♗g4 5. ♔e4 ♕c6 6. ♕d5□ ♗f5 7. ♔f5 ♕d5 8. g3** [8. ♔g4 ♕g2−+] **e4 0 : 1**

P. Kovačević, Čobić

955. **1. ♖ee6! fe6** [1... ♗e7 2. ♖e7 ♔e7 3. ♕d7 ♔f8 4. ♖c6+−] **2. ♖e6 ♔f7** [2... ♗e7 3. ♖e7! ♔e7 4. ♕g7 ♕f7 (4... ♔e6 5. ♘g5 ♔f5 6. ♗d3 ♔f4 7. ♘h3#) 5. ♗g5 ♔e8 6. ♕h8 ♕f8 7. ♕h7+−; 2... ♔d8 3. ♘g5! ♕a1 (3... ♖c7 4. ♕d1+−) 4. ♔c2 ♖c7 (4... ♘b4 5. cb4 cb4 6. ♖c6!! ♖c6 7. ♗c6 ♗c6 8. ♘f7 ♔e7 9. ♗g5+−) 5. ♕f5! ♗e7 (5... ♘b4 6. cb4 cb4 7. ♗c7 ♔c7 8. ♕e5+−) 6. ♘f7+−] **3. ♕f5 ♔g8 4. ♘g5 ♕a1** [4... ♘d8 5. ♕f8 ♔f8 6. ♖e8#] **5. ♔c2 ♘b4 6. cb4 cb4 7. ♖c6 ♖c6 8. ♗c6 b3 9. ♔b3 ♕d1 10. ♔a2 1 : 0**

Rabelo Gil

956. **1. ♕h6!! ♔h6 2. ♖h3 ♔g5 3. ♖h7!! 1 : 0**

957. **1. ♖e4! fe4 2. ♕e6 ♔h8 3. ♕h6! ♘f5** [3... gh6 4. ♘f7 ♔g8 5. ♘h6#; 3... ♖f6 4. ♕h5 △ ♗d5+−] **4. ♘g6 ♔g8 5. ♖d5 1 : 0**

Gufeld

958. **1. ♗e6!! ♔e6 2. ♖d4 ♔e7** [2... ♖c8 3. ♖c1+−] **3. ♖c4 ♕b7 4. ♖fc1 ♖d7 5. ♖c8 1 : 0**

Beliavsky

959. **1. ♘f5! de5** [1... gf5? 2. ♗h6+−] **2. ♘e7 ♔f8** [2... ♖e7? 3. fe7 ♗e6 4. ♕d6+−] **3. ♗h6 ♔e8 4. ♖d1! ♗f6** [4... ♕c7? 5. ♗g7!+−] **5. ♘c8+−**

Golod

960. **1. ♗g6! fg6 2. ♘g5 ♗g5 3. ♕g6 ♔h8 4. ♕h5 ♔g7 5. ♕g5 ♔f7 6. ♖e3!** [6... ♘d1 7. ♕f4 ♔g7 8. ♖g3 ♔h7 9. ♕h4#; 6... ♗e6 7. ♖de1 ♖ae8 8. ♖f3 ♗f5 9. ♖f5#] **1 : 0**

Kramnik

961. **1. ♖e6!! de6** [1... fe6 2. ♗g6+−] **2. ♗e4!** [2... ♕g3 3. ♗c6 ♖c6 4. ♖d8#; 2... ♗e7 3. ♕c3 ♗g5 4. ♕g7+−] **1 : 0**

Y. González, J. Ibarra

962. **1. ♖d7! ♔d7□ 2. ♕g4 ♔e8□ 3. ♘b7! ♕b7** [3... ♗e7 4. ♕e6 ♖c8 5. ♘d6! ♕d6 6. ♕c8+−] **4. ♘e5!! fe5** [4... ♕b5 5. ♕d7 ♔f8 6. ♕f7#] **5. ♕e6 ♔d8□ 6. ♗c6 ♕e7 7. ♖d1 ♗d4 8. ♕d5 ♔c8 9. ♗a8 ♗e3 10. ♕c6 ♕c7 11. ♕e6 ♔b8 12. ♖d7 1 : 0**

Lu. Pérez

963. **1. ♖h7!! ♔h7 2. ♘g5! ♔g8** [2... fg5 3. ♗g6! ♔g8□ 4. ♕h5 ♘f6 5. ef6 ♖f6□ 6. ♗g5 ♕e7 7. ♕h7 ♔f8 8. ♘h5 ♘e6 9. ♘f6 ♗f6 10. ♗h6 ♗g7 11. ♕h8#] **3. ♗g6 fg5** [3... ♖e8 4. ♕h5 ♖e7 5. ♕h7 ♔f8 6. ♘e6! ♘e6 7. ♗h6 ♖f7 8. ♕h8 ♔e7 9. ♘f5#; 3... fe5 4. ♕h5 ♘f6 5. ♗f7 ♖f7 6. ♕f7 ♔h8 7. ♘h5 (7. de5+−) ♘h5 (7... ♘ce8 8. ♘g7 ♘g7 9. ♕g6+−) 8. ♕h5 ♔g8 9. ♕f7 ♔h8 10. ♕g6 ♔g8 11. ♗e3+−] **4. ♕h5 ♖f4** [4... ♘f6 5. ef6 ♖f6

6. ♗g5 ♕d7 7. ♕h7 ♔f8 8. ♘h5! ♖g6 9. ♖f1!+−] **5. ♗f4 gf4 6. ♕h7 ♔f8 7. ♘f5 ♘e6 8. ♘g7 ♘f6 9. ef6 ♕f6 10. ♘h5**
1 : 0 *Nogueiras*

964. **1. ♗d3! ♕d7** [1... ♕f2 2. ♖g7! ♔g7 3. ♕g4 ♘g6 4. ♖g6!+−] **2. ♖h6 ♘f5 3. ♖h8! ♔h8 4. ♕h5 ♘h6** [4... ♔g8 5. ♗f5+−] **5. ♖g7! ♖b6** [5... ♔g7 6. ♕g5 ♔h8 7. ♕h6 ♔g8 8. ♕h7#] **6. ♖h7 ♔g8 7. ♕g5 ♖g6 8. ♗g6 ♕g4 9. ♖h8!** [9... ♔h8 10. ♕h6 ♔g8 11. ♕h7#; 9... ♔g7 10. ♕h6 ♔f6 11. ♗f7+−] **1 : 0** *Serper*

965. **1. ♖g5! hg5 2. ♕h8 ♔f7 3. ♖f1 ♔g6** [3... ♘f6 4. ♖f6! ♔e7 (4... ♔f6 5. g8♕+−) 5. ♖f8+−] **4. ♖f8!** **1 : 0**
J. C. Pérez

966. **1... ♖g3! 2. ab6** [2. fg3 ♖h4 3. gh4 ♕h4#; 2. ♘g3 ♗f2−+] **♕h4** [2... ♖h4 3. ♔g3 (3. ♔g1 ♖g2 4. ♔g2 ♕f3 5. ♔g1 ♖h1#) ♕g6 4. ♔h4 ♕g4#] **3. ♔g1 ♖g2 4. ♔g2 ♗f3** [5. ♔f3 ♕g4 6. ♔e3 ♕e4#] **0 : 1** *Ang. Pérez*

967. **1. ♕h5!! gh5 2. g6 ♕g4** [2... ♔h8 3. g7 ♔g8 4. gf8♕ ♔f8 5. ♖g8 ♔e7 6. ♗g5 f6 7. ♗f6 ♔f6 8. ♖f8 ♔e7 9. ♖f7 ♔e8 10. ♖g8#; 2... ♔g7 3. gf7 ♗g5 (3... ♔f6 4. ♖f3 ♔e7 5. ♗g5#) 4. ♖g5 ♔f6 5. ♖g8+−; 2... ♕e6 3. gh7 ♔h7 4. ♗e6 fe6 5. ♖g6 ♖f4 6. ♖g7 ♔h8 7. ♖g8 ♔h7 8. ♖1g7 ♔h6 9. ♗f4 ef4 10. ♖d7+−] **3. gf7 ♔h8** [3... ♖f7 4. ♖g4 hg4 5. ♗h6+−] **4. ♖g4 hg4 5. ♖g4 ♗f6 6. ♗h6 ♖fb8** [6... ♖fd8 7. ♗b7+−] **7. b4** **1 : 0** *Pujols*

968. **1... ♖f3!** [△ ♖g3] **2. ♗d4** [2. gf3 ♘f3 3. ♔h1 ♘e1 4. f3 ♕h4−+] **♖g3!**
0 : 1 *Nogueiras*

969. **1. ♗h6!! ♔h6** [1... ♔h8 2. ♕f7 ♖g8 3. ♘e6+−] **2. ♕h3 ♘h5 3. ♘e6 ♕d7** [3... ♕b6 4. g4+−] **4. ♖f7!** [△ 5. ♗c4 ♖c4 6. ♕e3 g5 (6... ♘f4 7. ♖f4 △ ♕h3) 7. ♕h3 △ 8. ♖h7, 8. g4] **d5** [4... ♖f8 5. ♖h7 ♔h7 6. ♘f8+−; 4... ♖h8 5. ♖ef1 ♖cg8 (5... d5 6. ♗c4 ♖c4 7. ♕e3 g5 8. ♖1f6 ♗f6 9. ♖f6 ♘f6 10. ♕g5#) 6. g4 d5 7. ♕h5! gh5 8. ♖1f6 ♗f6 9. ♖f6 ♖g6 10. g5#] **5. ed5** [△ ♖h7] **♖h8 6. ♗c4 ♖c4 7. ♖e5 g5 8. g4 ♖g4 9. ♕g4 ♕d6 10. ♖g5** **1 : 0**
Vučković

970. **1. ♘h6! gh6 2. ♘g4 ♘g4** [2... ♘fe4 3. ♘f6 ♘f6 4. ♕f6+− — 2... ♘g4] **3. ♕g4 ♔h7 4. ♕f5 ♔g8 5. ♕f6 ♔h7 6. ♕h8 ♔g6 7. h5** [7... ♔f5 8. ♕f6 ♔g4 9. ♕f3 ♔g5 10. ♗f6#] **1 : 0** *Adams*

971. **1... ♖dd3! 2. cd3 ♖f2** **0 : 1**

972. **1. ♖d7!! ♖a7 2. ♗f7 ♔f8 3. ♘e6#**
Ardeleanu

973. **1. e6! fe6** [1... f6 2. ♖f6! ♘d8 3. ♖f7!+−] **2. ♗g7! ♕g7** [2... ♖f5 3. ♗f6+−] **3. ♖g5+−**
Nisipeanu, Stoica

974. **1... ♖cc2!! 2. ♖d2** [2. ♕b7 ♖g2 3. ♔h1 ♕e2 4. ♗f7 ♔h7−+; 2. ♖d8 ♖g2 3. ♔h1 (3. ♔f1 ♖cf2 4. ♕f2 ♖f2 5. ♔f2 ♕d8) ♗f3 4. ♖e8 ♘e8 (4... ♔h7!?) 5. ♗f7 ♔h8−+] **♖cd2 3. ♗d2 ♗f3!** **0 : 1**
Glek

975. **1... ♘e4! 2. ♖c8** [2. ♗e7 ♘f2 3. ♔e1 ♕e3 4. ♔f1 ♘fd3 5. ♗h4 ♘c1 6. ♕b4 ♕e2 7. ♔g1 ♕d1 8. ♗e1 ♘e2 9. ♔f2 ♕a1 10. ♔e2 ♕a2−+] **♖c8 3. ♗e7 ♘f2 4. ♔e1 ♘g4!** [5. ♔d1 ♘c2; 5. ♕b4 ♕e3; 5. ♗c5 ♘c2 6. ♔d1 ♘ce3 7. ♔e1 ♘g2 8. ♔d1 ♘4e3 9. ♗e3 ♘e3 10. ♔e1 ♘c2] **0 : 1**
Tregubov

976. **1. f5! ♗e5 2. fg6 hg6 3. ♗g6!** [3. ♖f7 ♔f7 4. ♕g5 ♔e6!∞] **fg6** [3... ♗g3 4. ♗f7 ♔h8 (4... ♔h7 5. ♕d3!+−) 5. ♗e8+−] **4. ♕g5 ♗f6** [4... ♕c2 5. ♕e5+−] **5. ♕g6** [5... ♔h8 6. ♕e8 ♔h7 7. ♕h5+−]
1 : 0 *Gipslis*

977. **1. ♗h6!! gh6 2. ♕g3 ♔f8 3. ♘f7! ♔f7** [3... ♕c7 4. ♘3e5! ♘e5 5. de5 ♔f7 6. ♕g6 ♔f8 7. ♕h6 ♔g8 8. ef6 ♗d6

9. ♕g5 ♔h8 (9... ♔f8 10. ♗g6!+−) 10. ♕h5 ♔g8 11. e4 ♕f7 12. ♕g5 △ e5+−] **4. ♕g6 ♔f8 5. ♕h6 ♔g8 6. ♕g6 ♔h8 7. ♘g5** [7... ♖f8 8. ♕h6 ♔g8 9. ♗h7 ♔h8 10. ♗f5+−] **1 : 0** ***Mi. Tseitlin***

978. **1. ♘e5! ♗g2** [1... g6 2. ♗c6 ♖c6 3. ♘g6 cb3 4. ♘e5+−] **2. ♕f7 ♔h8 3. ♘d5! ♘g5** [3... ♕d5 4. ♘g6 △ ♕g7#; 3... ♘f6 4. gf6 gf6 5. ♘f6 ♗f6 6. ♘g6 ♘g6 7. ♗f6#] **4. ♘g6** **1 : 0** ***Maksimenko***

979. **1. ♗h5! ♕b2 2. ♘g4! ♗e8** [2... gh5 3. ♘h6 ♔h7 4. ♖f3+−] **3. ♘h6 ♔f8** [3... ♔h7 4. ♘f7 ♕f2 5. ♕f2 ♖a3 6. ♕f6+−] **4. ♗g6 ♕f2** [4... ♖a3 5. ♕d6 ♔g7 6. ♘f5 ♔g8 7. ♗h7!+−; 4... ♘d5 5. ed5 e4 6. ♕d6 ♔g7 7. ♘f5 ♔g8 8. ♗h7+−] **5. ♕f2 ♖a3 6. ♕f6** **1 : 0** ***Tunik***

980. **1... ♕f2!! 2. ♔f2** [2. ♔h1 ♗b2−+] **♗d4 3. ♔g3** [3. ♔e2 ♖f2#] **♗f2 4. ♔h3** [4. ♔g4 h5 5. ♔h3 ♘g5#] **♘g5 5. ♔g4 ♗c8 6. ♔g5 ♖f5 7. ♔g4 h5 8. ♔h3 ♖f3#** **0 : 1**
R. Hernández, J. Ibarra

981. **1... ♖e2! 2. ♕d3** [2. ♘e2 ♕h5−+] **♕d3 3. ♘g4 ♖c2−+** ***Ács, Hazai***

982. **1. ♖e7!! ♗e7** [1... ♕d5 2. ♕d5 ♗e7 3. a3+− Thipsay − Prakash] **2. ♕c8 ♕c8 3. ♘e7+−** ***Thipsay***

983. **1... ♖f2!! 2. ♖f2 ♕d5 3. ♔f4** [3. ♗e4 ♕d1 4. ♖e2 f5−+] **♕d4! 4. ♔g5** [4. ♔f3 ♖e3−+] **♕f2 5. ♔h4** [5. ♕f4 ♕c5 6. ♗f5□ ♕e7 7. ♔h6 (7. ♔g4 ♕e2−+) f6!−+ Macieja − Rozentalis; 5. ♔h6 ♕f6 6. ♕f4 ♖e5!−+] **♖e5 6. ♕c8 ♔g7 7. ♕c3 f6 8. ♕c7 ♔h6−+** ***Macieja, Rozentalis***

984. **1. ♖g7!! ♔g7 2. ♘f6! ♘f6** [2... ♗f6 3. ♖g1 ♔h8 4. ♗d3+−] **3. ef6 ♗f6 4. ♖g1 ♔h8 5. ♗d3** **1 : 0**
Mikhalevski

985. **1. ♘b5! ♗f7** [1... cb5 2. ♗e7+−] **2. ♖e8!! ♔e8** [2... ♗e8 3. ♘c7 ♗c7 4. ♕b4 ♔g8 5. ♕b7+−] **3. ♕e2 ♔f8 4. ♘c7 ♗c7 5. ♕e7 ♔g8 6. ♘e5+−** ***Sherbakov***

986. **1. ♖d4! cd4 2. ♕d4 ♔g8 3. ♗g4!** [3. ♘f6!? ♖f6 4. ♕f6 ♘c6 5. ♕e6↑] **♔f7** [3... ♘d5 4. ♗e6 ♖f7 5. ♗f7 ♔f7 6. ♕d5+−] **4. ♖h3! h5** [4... ♘d5 5. ♖h7 ♔e8 6. ♕d5+−] **5. ♕f6 ♔e8 6. ♕e6! ♖h8** [6... ♖f4 7. ♗h5 gh5 8. ♖h5 ♖f1 9. ♔g2 ♖f8 10. ♖h7+− Gurevich − Sutovsky] **7. f5+−**
M. Gurevich

987. **1. ♗g6!!** [1... fg6 2. fg5 ♘f2 3. ♔g1!+−; 1... ♗g2 2. ♔g2 ♘e3 3. ♔h1 ♕c7 (3... ♕c6 4. ♗e4 ♕c4 5. ♗a8+−) 4. ♕h8 ♔e7 5. ♕g7 ♕c6 6. ♗e4 ♕c4 7. ♗a8 ♖d1 8. ♖d1 ♘d1 9. ♕f6 ♔e8 10. ♘d1+−] **1 : 0**
Moskalenko

988. **1. ♗a5!!** [1. ♘f6 ♗f6 2. gf6 ♕f6 3. ♗h6 g6 4. ♗f8 ♖f8−+] **♕e8** [1... ♕a5 2. g6! fg6 3. ♘e7 ♔f7 4. ♕a5+−] **2. ♘f6!** [2... gf6 3. gf6 ♔h8 4. ♖g7+−; 2... ♗f6 3. gf6 g6 4. ♕h6+−] **1 : 0**
Kantsler

989. **1. ♘f7! ♔f7** [1... ♗d6 2. ♘d6 ♔f8 3. f5!+−] **2. f5! ♘e5** [2... ♗d6 3. fe6 ♔e8 4. ♕f7 ♔d8 5. ed6+−; 2... ef5 3. ♗f5! gf5 (3... ♗d6 4. ♗g6!+−) 4. ♕f5 ♔e8 5. ♗g5! ♕d4 6. ♔h1+−] **3. fe6** **1 : 0**
Greenfeld

990. **1. ♖f6!! ♗h6** [1... ♔f6 2. ♖f1 ♔e6 3. ♕g4 ♔d5 4. ♕f3 ♔c4 5. ♕b7+−; 1... cb2 2. ♖f7 ♔e6 3. ♖af1+−] **2. ♖h6 ♖g8 3. ♕h4 ♔f8 4. ♖f6!+−** ***R. Leyva***

991. **1. ♖f8!! ♘f8 2. ♕f6 ♔h7** [2... ♕g7 3. ef8♕+−] **3. ef8♘!** **1 : 0**
Mikhalchishin

992. **1. ♘g5!** [1... ♘g5 2. ♖d8! ♕d8 3. ♘g6#; 1... ♘e5 2. ♖d8! ♕d8 3. ♘g6! ♘g6 4. ♕f7#] **1 : 0** ***Voyna***

993. **1... ♘f2!! 2. ♘f2 ♕f3 3. ♔g1** [3. ♔f1 ♕h1 4. ♔e2 ♖f2!−+] **♕g3 4. ♔f1 ♕h3 5. ♔g1 ♕g3 6. ♔f1 ♖f2! 7. ♕f2 ♖f8 8. ♕f8 ♔f8**−+ [♘g, h] ***John Fernandez***

994. **1. ♘f6!! ♕f6 2. ♖1h6! ♕e7** [2... ♘h6 3. ♗g5+−] **3. f6 ♕d7 4. fg7 ♖g7 5. ♖g7 ♔g7 6. ♖h5**+− ***Pogorelov***

995. **1. ♕f6!!** ♘**f6** [1... ♘h6 2. ♕g7#] **2. ♘f6 ♔h8 3. ♗g7!** [3... ♔g7 4. ♘e8+−] **1 : 0** ***Thipsay***

996. **1. ♕g7!!** [1. dc6? ♗c6=] **♖g7 2. ♖f8 ♔h7 3. ♖1f7!**+− ***Gleizerov***

997. **1. ♘e6! fe6 2. ♖e6 ♔f7 3. ♕d3! ♗g7** [3... ♔e6 4. ♗d5+−] **4. ♕f5** [4. ♗d5 ♗d5 5. ♖e7 ♔g8 6. ♕g6 ♖h7 7. ♗h6+−] **♔g8 5. ♖d5 ♕a4** [5... ♗d5 6. ♕d5+−] **6. ♖e7 1 : 0** ***Kasparov***

998. **1... ♗f3!! 2. ♗c5** [2. ♔f3 ♖g6−+; 2. ♘f5 ♕g2 3. ♔e1 ♖e8!−+; 2. ♖g1 ♖g6!−+; 2. d6 ♔h8 3. ♗c5 ♕g2 4. ♔e3 ♗e4!−+] **♕g2 3. ♔e3 ♖e8** [3... ♗d5!?−+] **4. ♔d4 ♗d5!** [4... ♗e2?⊕ 5. ♖ae1!= Nadanian − Minasian] **5. ♕c2** [5. c4 ♗e4−+] **♕g3 6. ♗d5 ♘d5 7. ♔d5 ♖e4!**−+ [△ ♕g6] ***Nadanian***

999. **1. ♘g5!!** [1... ♗f1 2. ♖h7 ♔g8 3. ♘h6#; 1... ♗g5 2. ♖f7!! ♖f7 (2... ♔f7 3. ♕g6 ♔e7 4. ♕e6#) 3. ♕g6 ♔f8 4. ♖h8 ♔e7 5. ♕g5 ♘f6 6. ef6 ♔d6 7. ♕f4 ♔c6 8. ♘e5+−] **1 : 0** ***Vilela***

1000. **1... ♕e4! 2. ♔f2** [2. ♕c3 ♕e2 3. ♔h3 ♖g5 0 : 1 Polgár − Morozevich; 2. ♖df1 ♖g3 3. ♔g3 ♕h4 4. ♔g2 ♔h8−+; 2. ♕e7 ♕e2 3. ♖f2 ♖g3! 4. ♔g3 ♔h7−+] **♖h8** [2... ♖h4 3. ♖f1 ♔h8!−+] **3. ♖f1 ♖h2 4. ♔g1 ♕e2!! 5. ♖f7 ♔h8 6. ♖f8 ♖g8!**−+ ***Morozevich***

1001. **1... ♖c2!! 2. ♕f5** [2. ♔c2 ♘ed4 3. ♔c3 ♕c4−+] **♖g2! 3. ♕f7 ♔d8 4. ♕f6** [4. ♗g5 ♖g5−+] **♔c7 5. ♕e7 ♔b8 6. ♕d6 ♔a8**−+ ***Neelotpal***

1002. **1. ♘h5! gh5 2. ♖ff6!** [2. ♖df6 ♕f1 3. ♖f1 ♖f1 4. ♔h2 ♔h6 5. ♕g3±] ♘**b5** [2... ♔g8 3. ♗e5 ♖e5 4. ♕g3+−] **3. ♕g5 ♔f8 4. ♕h6 ♔g8 5. ♗e5 1 : 0** ***Beliavsky***

1003. **1. ♖d7! ♕d7 2. ♘f6 ♗f6 3. ef6 ♕a7 4. ♕g5 ♕c5** [4... ♖fc8 5. ♗g7+−] **5. ♖e5 ♖fc8 6. ♖c5 ♖c5 7. ♘e5**+− ***Van Wely***

1004. **1. ♗h6!!** [1... gh6 2. ♗d5 ♖e7 3. ♕d8+−] **1 : 0** ***Makarov***

1005. **1. ♗f7!! ♕g7** [1... ♕f7 2. ♖h6+−; 1... ♕h1 2. ♕f6 ♔h7 3. ♗g6 ♔g8 4. ♗f5+−] **2. ♖g7 ♔g7** [2... ♕h1 3. ♕f6+−] **3. ♖h6! 1 : 0** ***Macieja, Bartel***

1006. **1. ♖h7! ♔h7 2. ♕h3 ♕h6** [2... ♔g7 3. ♖g1 ♔f6 4. ♕h4#] **3. ♗g8! ♔g7** [3... ♔g6 4. ♖g1 ♕g5 5. ♕h7 ♔f6 6. ♕f7#] **4. ♖g1 ♕g6 5. ♕h7 1 : 0** ***Sabia***

1007. **1. ♕h2! ♖f4 2. ♖g7! ♘g7** [2... ♔g7 3. ♕h6 ♔g8 4. ♖h1+−] **3. ♕h7 ♔f8 4. ♕h8 ♔e7 5. ♕g7 ♔e8 6. ♘ge4 ♕e7 7. ♕h8!** [7. ♘f6? ♔d8−+ Sarana-Hungeling − Klein] **♖f8** [7... ♕f8 8. g7+−] **8. g7**+− ***Sarana-Hungeling, H. Rutman***

1008. **1. ♖h4!!** [1... hg5 2. ♘f6 ♔g7 3. ♖h7#; 1... ♖h8 2. ♘f6 ♔g7 3. ♖h6 ♖h6 (3... ♕d8 4. ♘h5 ♔g8 5. ♖h8 ♔h8 6. ♕h6 ♔g8 7. ♕g7#; 3... ef6 4. ef6 ♔g8 5. ♖h8 ♔h8 6. ♕h6 ♔g8 7. ♕g7#) 4. ♘d7 ♗d7 5. ♕e7+−] **1 : 0** ***Nogueiras***

1009. **1. ♖h7!! f5** [1... ♔h7 2. ♕f7+−; 1... ♖f8 2. ♖g7! ♔g7 3. ♖h1 ♕d8 4. ♘e5! ♘e5 5. ♕e5 f6 6. ♕h2+−] **2. gf6 ♘f6** [2... ♔h7 3. ♘g5 ♕g5 4. ♕g5 ♗h6 5. ♖h1+−] **3. ♖g7! ♔g7 4. e5 1 : 0** ***Piket***

1010. **1. ♕f5!!** [1. c3? ♘h6 2. ♖h6 ♗g7 3. ♖h3 c5∞ Mikhalevski – Zoler] **gf5** [1... ef5 2. ♗f7 ♔h8 3. ♘g6 hg6 4. ♖e8 ♕e8 (4... ♔h7 5. ♗g8 ♔h8 6. ♗g5 ♔g7 7. ♖h7#) 5. ♗f8 ♗h4 6. ♖h4#] **2. ♖g3 ♗g5** [2... ♗g7 3. ♖g7 ♔f8 4. ♖f7 ♔g8 5. ♖g7 ♔f8 6. ♖g6 ♔e7 7. ♖e6#] **3. ♗g5 f4 4. ♖g4 h5 5. ♗d8 hg4 6. ♗c7+–**
Mikhalevski

1011. **1. ♖h6! gh6** [1... ♕d4 2. ♖h4+–] **2. ♗f6 ♕c7** [2... ♗f6 3. ♘f6 ♔h8 4. ♖g1+–] **3. ♗e5 ♖f8 4. ♕h5+–**
A. Kovačević

1012. **1. ♖d8!!+–** *Avrukh*

1013. **1. ♖f4!! ♖g5 2. hg5 g6 3. ♖fh4+–** *Ehlvest*

1014. **1. ♖f6! ♔f6** [1... cd5 2. ♖e6! ♔e6 3. ♕g4 ♔d6 4. ♘d5+–] **2. ♕f1 ♔e7 3. ♗e6 ♕d4** [3... ♕b6 4. ♔h1 ♖af8 (4... ♕b2 5. ♕f7 ♔d6 6. ♖d1 ♔c5 7. ♘a4+–) 5. ♕c4+–] **4. ♔h1 ♔e6 5. ♖d1 ♖af8 6. ♕e2+–** *Grischuk*

1015. **1. ♘d7!! ♖e1 2. ♖e1 ♘c2 3. ♖e8** [3. ♘f6 ♔h8 4. ♗g5+–] **♖e8 4. ♘f6 ♔h8 5. ♗g7! ♔g7 6. ♘e8 ♔f8 7. ♘c7 ♗c7 8. ♕d7+–** *Hráček*

1016. **1... ♗e3! 2. ♖f1 ♖c2 3. ♗d4 ♖c1!** [4. ♖c1 ♕f2 5. ♔h1 ♕f3#]
0 : 1 *Volkov*

1017. **1. ♘f6! ♔f8** [1... ♔h8 2. ♕f5 gf5 3. ♖h3#; 1... gf6 2. ♕f5+–] **2. ♘e8 ♘c5 3. ♕c5 ♔e8 4. ♖h3 ♕b1 5. ♔f2 ♕f5** [5... ♕b2 6. ♔f3+–] **6. ♔e3! ♕g5 7. ♔d3 ♖d8** [7... ♕f5 8. ♔c3+–] **8. ♖h8 ♔d7 9. e6!** [△ ♕g5] **1 : 0** *Abramović*

1018. **1... ♖e2! 2. ♘h6** [2. ♖e2 ♕f1 3. ♔h4 g5#] **gh6 3. ♖e2 ♕f1 4. ♔h4 ♖e5–+**
Sherbakov

1019. **1. ♘b6! ♘b6** [1... ♘c3 2. ♖a8+–; 1... ♔g7 2. ♗a5+–] **2. ♕c6 ♘d7** [2... ♕c8 3. ♖b6 ♖c7 4. ♕d5 ♔g7 5. ♖f6!+–; 2... ♘c8 3. ♗a5 ♕d7 (3... ♕f8 4. ♖a8+–) 4. ♕d7 ♖d7 5. ♖a8+–] **3. ♖a8 ♘b8 4. ♕b5 ♖f8 5. ♗b4 ♖e8 6. ♗d6!**
1 : 0 *Nogueiras*

1020. **1. ♘f6! ♗f6** [1... ♔h8 2. ♘h7+–] **2. ♗h7!** [2... ♖h7 3. ♖d8!+–]
1 : 0 *Ang. Pérez*

1021. **1. ♕h6!! gh6 2. ♗h5 ♔e7** [2... ♘f7 3. ♖f1+–] **3. ♘d5 ♔e6 4. ♖f1**
1 : 0 *O. Maiorov*

1022. **1. e5! ♗e5** [1... de5 2. ♘e6!+–] **2. ♘e6! fe6 3. ♕g6 ♔h8 4. ♕g7!+–**
Sada

1023. **1. ♗d3!! ♘d2 2. ♖e5!** **1 : 0**

1024. **1. ♗h6!! ♗c2** [1... ♘b6 2. ♘c5+–; 1... gh6 2. ♕f6!+–] **2. ♔c2 gh6 3. ♘f6 ♔d8 4. ♘d7!!+–** *Nataf*

1025. **1. ♖f6! gf6 2. ♗d4 ♖c6 3. ♕f2 ♕f8** [3... ♖dd6 4. ♖e1+–] **4. ♗d3! ♖d7 5. ♕f5 ♖e7** [5... ♕e7 6. ♕g6+–] **6. ♘h7! ♗c8 7. ♕h5 ♕f7 8. ♗g6** **1 : 0** *Bologan*

1026. **1. ♗g7! ♔g7** [1... ♗g7 2. f6 ♗f8 3. ♖f4 h6 4. ♖g4 ♔h8 (4... ♔h7 5. ♕g3+–) 5. ♕g3+–] **2. f6 ♔h8 3. ♖f4 h6 4. ♖h4 ♔h7 5. g4! ♔g6** [5... e5 6. g5+–] **6. ♖f1** **1 : 0** *Glek*

1027. **1... ♕c3!! 2. ♗d8 ♕f3!!–+**

1028. **1. ♖e4!! ♖f2** [1... ♗f2 2. ♔h1 ♔g8 3. ♖b4 ab4 4. ♗h6+–; 1... ♕e4 2. ♕h8 ♔e7 3. ♗g5+–] **2. ♗h6 ♔e7 3. ♗g5 ♖f6 4. ♔h1 ♕e4 5. ♗f6 ♔f8 6. ♖f1 ♗b5 7. ♗e7! ♔e7 8. ♖f7 ♔e8 9. ♖h7 ♔d8 10. ♕g5+–** *Rublevsky*

1029. **1. f5!** ♖e7 [1... gf5 2. ♕g5 ♔h8 3. ♗b2 ♕c4 4. ♕f6 ♔g8 5. gf5+−] **2. f6!!+−** *Solozhenkin*

1030. **1. ♘e5! ♗e2 2. ♘ef7 ♔g8 3. ♘h6 ♗h6 4. ♗d5 ♔h8** [4... ♔g7 5. ♖f7 ♔h8 6. ♗f6+−] **5. ♘f7 ♔g8** [5... ♔g7 6. ♗h6 ♔g8 7. ♘d8 1 : 0 Tregubov − Lalić] **6. ♘h6 ♔g7** [6... ♔h8 7. ♘f7 ♔g8 8. ♘d6+−] **7. ♖f7 ♔h8 8. ♗f6 ♕f6 9. ♖f6 ♔g7 10. ♖f2+−** *Tregubov*

1031. **1... ♕d2! 2. ♔b1** [2. ♖d2 ♖d2 3. ♔b1 ♖b2#] **♕b2 3. ♖b2 ♖d1** [4. ♔c2 ♖d2 5. ♔b1 ♖b2#] **0 : 1** *Tsesarsky*

1032. **1. ♖d6!! ♘c4 2. ♕f4 ♘d6 3. cd6 ♘d5** [3... g5 4. ♕f5+−] **4. ♕h6 ♘c3 5. ♕g6 ♔h8 6. e7!+−** [6. ♖e5?? ♘e2! 7. ♖e2 ♕d6=] *Dobrov*

1033. **1. f5! gf5** [1... ef5 2. e6 fe6 (2... ♕c3 3. e7+−) 3. ♕g6 f4 4. ♘e4+−] **2. ♖g3 ♔e7** [2... f4 3. ♖g4+−] **3. ♘d5+−** *Tsesarsky*

1034. **1... ♘df4!! 2. ef4 ♗f3 3. ♗f3 ♕h3 4. ♔f2** [4. ♗g2 ♗d4 5. ♔f1 ♕g3−+] **♕h2 0 : 1** *Motylev*

1035. **1. ♖a7!! ♖b7** [1... hg5 2. ♖fc7+−; 1... ♖f7 2. ef7 ♔f8 (2... ♔h8 3. ♕b1 hg5 4. ♕g6+−) 3. ♖c7!+−] **2. ♕b1 hg5 3. ♕g6 ♖f7 4. ♕f7 ♔h7 5. ♖b7 ♕b7 6. e7+−** *Blehm*

1036. **1. ♘e5!! ♕e5** [1... ♗f5 2. ♘f7 ♔h7 3. ♖e7+−] **2. ♗c3 ♕c3** [2... ♕g5 3. f3!+−] **3. ♖c3 ♗c3 4. ♕c4+−** *Milov*

1037. **1. e4! fe4** [1... ♖g7 2. ef5 ♖g8 (2... ♕g8 3. ♕f6+−) 3. fe6 ♖f8 4. e7+−] **2. f5! gf5 3. ♘f5 ♖h3 4. ♔g1! 1 : 0** *Da Costa Júnior*

1038. **1. ♗g5! ♕g5 2. e6! ♕f6** [2... ♖e6 3. ♕e6+−] **3. ef7 ♕f7 4. ♖d7 ♖e2 5. ♖f7 ♖c2 6. ♖f4+−** *RR*

1039. **1. ♗f7! ♔f7 2. ♕d5 ♔g6 3. ♖e8!+−**

1040. **1. ♗c5!! ♗c5 2. ♖h4 ♕e7** [2... ♖f7 3. ♗c4+−] **3. ♗c4 ♔h8 4. ♖dh1 ♘f6 5. ♘g5+−** *Benjamin*

1041. **1. ♘f6! ♗f6** [1... gf6 2. ef6+−] **2. ef6 ♕d8 3. ♗h7!! ♔h7□ 4. ♕h5 ♔g8 5. fg7 f6□ 6. ♕h8 ♔f7 7. ♕h7! ♖g8 8. ♕h5 ♔e7 9. ♖e6!+−** *Sada*

1042. **1. ♘f5! ♗c5** [1... ef5 2. ♕f5 ♔e8 3. e6+−] **2. ♕h5 ♔f8** [2... g6 3. ♘h6+−] **3. ♖d6+−** *Plaskett*

1043. **1. ♖g1! f6** [1... de4 2. ♖g7? ♔g7 3. ♕h6 ♔h8 4. ♗d4 f6 5. ♘g5 ed3 6. ♔g1 ♖f7!!∓ Oral; 2. ♕h6!+−; 1... ♗f6 2. ♗d4 ♗d4 (2... de4 3. ♕h6+−) 3. ♘ed4 ♔h8 (3... de4 4. ♕h6+−) 4. ♖g7 ♔g7 5. ♖g1 ♔h8 6. ♘g5 ♘f6 7. ♕h6+−] **2. ♖g7! ♔g7 3. ♖g1 ♔h8** [3... ♔f7 4. ♕h5#] **4. ♘f4 ♖g8 5. ♘g6 1 : 0** *Volzhin, Postovsky*

1044. **1. ♖g7! ♖g8** [1... ed4 2. ♖h7+−; 1... ♔g7 2. ♗h6 ♔h8 3. ♗g5 ♗e7 4. fe6+−] **2. ♖g8 ♔g8** [2... ♘g8 3. f6+−] **3. ♗g5 ♗e7 4. ♘e4 ♘d5 5. f6!+−** *Mitkov, Nedev*

1045. **1. ♖b8!! ♖a2** [1... ♖b8 2. ♕h3 ♔g7 3. ♖g1+−] **2. ♔b1 ♖h2 3. ♖f3!!+−** *Lékó*

1046. **1. ♗a6!! ♖a6 2. ♕h5 ♔g8 3. ♕e8 ♘f8 4. ♗g5!+−**

1047. **1. ♖g5! ♕d4 2. c3!! ♕c4 3. ♕g7 ♔e7 4. ♖e5 ♔d7 5. ♖f5! ♔e7** [5... ♖e8 6. ♖f7 ♔d6 7. ♖d7 ♔c5 8. ♕g5+−] **6. b3!+−** *Sutovsky*

1048. **1. ♘h7! ♔h7 2. ♗d3 ♔h8 3. ♕g6 ♕c7 4. ♖c1! ♕f7** [4... ♕g7 5. ♕h5 ♔g8 6. ♗c4 ♖f7 7. ♗f7 ♕f7 8. ♖c8!+−] **5. ♕h6 ♔g8 6. ♗c4+−** ***M. Gurevich***

1049. **1... ♗e4!!** [1... ♖f2? 2. ♖c8 ♔f7 (2... ♖f8 3. ♘f4+−) 3. ♔f2+− Maiorov − Bagirov] **2. ♗e6** [2. ♗e4 ♘g4−+; 2. ♘f4 ♖f4−+] **♕e6 3. ♘d4 ♕h3 4. ♕f1 ♕h5 5. ♕e2 ♕e2 6. ♘e2 ♘f3 7. ♔f1 ♘h2 8. ♔e1 ♘f3 9. ♔f1 ♗d3−+** ***R. Bagirov***

1050. **1. ♖h3! ♗h3 2. gh3 ♖hc8** [2... ♖b5 3. ♖g2 ♔h3 4. ♖g8+−] **3. ♖g2 ♔h3 4. ♔f2!** [△ ♖g3-h3#] **1 : 0**
Da Costa Júnior

1051. **1. ♖g7! ♔g7 2. ♖g1 ♔h8 3. ♕g5 ♖g8** [3... ♖f7 4. ♘f6+−; 4. ♘e7+−] **4. ♘e7! ♖g5 5. ♗f6 ♖g7 6. ♗g7#**
1 : 0 ***Ang. Pérez, Meña Crespo***

1052. **1... ♖c3! 2. ♗c3** [2. ♕d1 ♖e3 3. c4 ♖h8 4. ♖ad2 ♕e6!−+ Pazos Gambarrotti − Becerra Rivero; 2. ♕b5 ♕f3! 3. ♗c3 ♖h8!−+] **♖c3 3. ♕d2 d3! 4. cd3 ♕g3 5. ♔f1** [5. ♖g2 ♗d4 6. ♔f1 ♕f3 7. ♔e1 ♖d3−+] **♕h3 6. ♖g2 ♗d4−+**
Becerra Rivero, Ale. Moreno

1053. **1... ♗b7!! 2. ♕e8** [2. h3 ♕h8−+] **g3 3. h3 ♖h3 4. gh3 ♗e4#**
Sutovsky

1054. **1. ♘a7! ♘a7 2. ♖c5 ♘c6 3. ♖c6 bc6 4. ♗a6+−** ***Gyimesi***

1055. **1. ♘f7! ♖f7** [1... ♕f7 2. ♖e5+−; 1... ♗b2 2. ♖f5 g6 3. ♕h6!+−] **2. ♕f5! g6** [2... ♖f5 3. ♖d8#; 2... ♔h8 3. ♗e5+−; 2... ♗b2 3. ♖d7+−] **3. ♗e5**
1 : 0 ***Kramnik***

1056. **1. ♖f7! ♔f7 2. ♗e6 ♔g6** [2... ♔e8 3. ♕g7 ♕e7 4. ♗f7+−] **3. ♕f4! ♕e7** [3... ♕f6 4. h5 ♔h5 5. ♗f7+−] **4. ♗f7**
1 : 0 ***Stoica***

1057. **1. ♘e6! fe6 2. ♗g6!+−**

1058. **1. ♗g6! ♔g6** [1... ♕f6 2. ♗f5 1 : 0 Domínguez − Herrera] **2. ♕h5 ♔f5** [2... ♔g7 3. ♗g5+−] **3. ♕f7 ♕f6** [3... ♘f6 4. ♖h6!+−] **4. ♖h6!+−** ***Domínguez***

1059. **1. g6!** [1. ♕e6 ♔g7 2. ♕h6 ♔g8 3. ♕g6 ♔h8=] **♔g7** [1... ♔g6 2. ♖g1+−; 1... ♔f6 2. ♕h4 ♔g7 3. ♕e7+−] **2. ♕h7 ♔f6 3. ♕h4 ♔e5** [3... ♔g6 4. ♖g1+−; 3... ♔g7 4. ♕e7 ♔h6 5. ♕h7 ♔g5 6. ♖g1 ♔f6 7. ♕h4 ♔e5 8. ♕e7 ♔d5 9. ♕e6 ♔c5 10. ♘b3+−] **4. ♕e7 ♔d5 5. ♕e6 ♔c5 6. ♘b3+−** ***Ftáčnik***

1060. **1. ♘f7! ♔f7 2. ♕h7 ♔f6 3. ♖d5!!+−**

1061. **1. ♘c6!** [1. ♕c7? ♔c7 2. ♗d2 g5∞] **♘c6** [1... ♕c6 2. ♗b5 ♕c7 3. c6 ♔c8 4. ♗a6 ♘a6 5. ♕a6 ♔b8 6. ♗a5+−] **2. ♕b5 ♔a8** [2... ♔c8 3. ♖e6+−] **3. ♕a4 ♘a7** [3... ♔b8 4. ♖e6 ♘a7 5. ♗a5 ♕f7 6. ♖b6 ♔a8 7. c6+−] **4. ♗a5 ♕b7** [4... ♕f4 5. ♗b6+− Milov − Volkov] **5. ♗d8 ♗d8 6. ♖e8+−** ***Milov***

1062. **1... ♘g4!!** [1... ♖e6? 2. ♘e6 ♖d2 3. ♔d2 ♕f2 4. ♔d3 ♕g1 5. ♕f7+−] **2. fg4** [2. ♖g4 fg4−+] **♕h2 3. ♔f1 ♖d4−+** ***Avrukh***

1063. **1. ♗f4!! ♔f4** [1... ♔h4 2. g3 ♔h3 3. ♗f5#] **2. ♖e4 ♔f5** [2... ♔g3 3. ♘e2#; 2... ♔g5 3. h4 ♔f5 (3... ♔g6 4. ♖g4#) 4. ♖f1 ♗f4 5. ♖ef4 ♔e6 6. ♗f5#] **3. ♖g4** [3. ♖f1? ♗f4!!−+] **♔e6 4. d5 cd5 5. cd5 ♔e5 6. ♖e1 ♔f6 7. ♖g6#**
Shulman

1064. **1. ♗e3!! ♘e3** [1... ♕d6 2. ♖f8 ♕f8 3. ♗c5+−] **2. ♖f7 ♘f5 3. g4! dc2 4. ♖c1+−** ***R. Hernández, J. Ibarra***

1065. **1... ♖f2!! 2. ♕g6** [2. ♗f2 ♕a3 3. ♔b1 ♗c3−+] **♔h8 3. ♗b2 ♖c8 4. ♘d4**

[4. gh6 ♖fc2 5. ♕c2 ♕b3 6. hg7 ♔g8−+; 4. e6 ♖fc2 5. ♕c2 ♕b3 6. ♕c8 ♗c8 7. gh6 ♗e6−+] **♗a3−+**

Truskavetsky, Retinsky

1066. **1. ♘e5! ♖c2** [1... de5 2. ♖h7! ♔h7 3. ♕h5 ♔g8 4. ♕e8 ♔h7 5. g6#] **2. ♕h5 ♖f2** [2... g6 3. ♘g6 ♖f2 4. ♔f2 — 2... ♖f2] **3. ♔f2 g6 4. ♘g6 ♘e4 5. ♔e1 ♘g5 6. ♘ge7 ♗e7 7. ♕e8 ♗f8 8. ♖g1+−** ***Foyo***

1067. **1... ♖g2! 2. ♖e4** [2. ♔g2 ♕g6 3. ♔f1 ♘g3−+] **de4 3. ♖e4** [3. ♕e4 ♕h3−+] **♖f2!** **0 : 1** ***Thipsay***

1068. **1... ♖a2!! 2. ♔a2 ♕a4 3. ♔b1 ♕c2 4. ♔a2 ♖a3!** **0 : 1**

1069. **1. ♕e6! ♔h8** [1... ♖e6 2. ♖c8 ♔f7 3. ♘g5+−] **2. ♕c8!** **1 : 0**

R. Hernández, J. Ibarra

1070. **1. ♕g6! hg6 2. ♘f4!+−**

1071. **1... ♘e2!! 2. ♕e2 ♕g3 3. ♗f4 ♕f4 4. ♗e4 ♕g3 5. ♔h1 ♖f1!** **0 : 1**

1072. **1. ♖h6! cd3** [1... gh6 2. ♕b2 c3 3. ♕c3#; 1... ♖f7 2. ♖h7 ♔g8 3. ♕h5 ♔f8 4. ♖h8 ♔e7 5. ♕e2 ♔f6 6. ♖f1+−; 1... ♕f7 2. ♖h7 ♔g8 3. ♗c4+−] **2. ♖h7! ♔h7 3. ♕h5#** ***Rublevsky***

1073. **1... ♖a2! 2. ♔a2** [2. ♗d4 ♖cc2] **♖c2! 3. ♔b1** [3. ♕c2 ♕a5 4. ♔b1 ♕a1#] **♖d2−+** ***Iv. Marković***

1074. **1. b7!** [1. ♕g4??⊕ ♕h6 2. ♔f5 ♕f6 3. ♔e4 ♕c6 (Van Wely − Polgár) 4. ♔f4 c3!−+] **♕b7 2. ♔g6!+−**

Van Wely

1075. **1. d6! ♘e5** [1... ♖a2 2. d7 ♘h4 (2... ♖d8 3. ♖b8!) 3. ♔f1 ♖ae2 4. ♖b8! ♖b8 5. d8♕ ♖e8 6. ♕h4+−] **2. ♖e7 ♔f8 3. ♖e5! ♖e5 4. d7 ♖e8 5. de8♕ ♔e8 6. ♗c4+−** ***Iv. Marković***

1076. **1. e6! ♗b2 2. ef7 ♔f8** [2... ♕f7 3. ♖f7 ♔f7 4. ♖b1 (4. ♖f1!? ♗f6 5. ♕h5 ♔e7 6. g4 ♖a2 7. g5±) ♗f6 (4... ♖a2 5. ♕e2+−) 5. ♕e2+−] **3. ♖ae1 ♕d6** [3... ♕e1 4. ♖e1 ♔f7 5. ♕e6 ♔f8 6. ♖f1 ♗f6 7. g4 ♖e8 8. ♕d5 ♖ad8 9. ♕b5 ♔g8 10. a4+−] **4. ♖e6! ♕c5** [Luther − Tregubov] **5. ♕h5! ♗f6 6. ♕h7 ♔f7 7. ♖ff6#**

R. Hernández, J. Ibarra

1077. **1. ♘f7! ♔f7 2. ♕e6 ♔f8** [2... ♔g6 3. ♖e5 △ ♗e4+−] **3. ♗h5!** [3... g6 4. ♗h6#; 3... ♘h5 4. ♗e7 ♖e7 5. ♕e7 ♔g8 6. ♕e6+−] **1 : 0**

G. Camacho, Lu. Valdés

1078. **1. ♖c7!!** [1... ♔c7 2. ♕a7 ♔c6 3. ♖c1 ♔d5 (3... ♗c5 4. ♖c5 ♕c5 5. ♕c5 ♔d7 6. ♘b6) 4. ♕e3! (△ ♘b6) ♗c5 (4... ♖b8 5. ♕f3 ♔d4 6. ♖d1) 5. ♘c5! (5. ♖c5!?) ♔c6 6. ♘a6 ♔d7 (6... ♔b7 7. ♖c7) 7. ♕a7 ♔e8 8. ♘c7+−] **1 : 0** ***L. Mauro***

1079. **1. ♘d5! ed5 2. ♖d6 ♗d7 3. ♖c8!** **1 : 0**

1080. **1. ♖d7! ♖d7 2. ♗e6! ♔e7** [2... ♔e6 3. ♕c6+−; 2... ♕e6 3. ♕g7 ♔e8 4. ♕h8 ♔e7 5. ♖g7+−] **3. ♗f5!** [3. ♗d7 ♖g8 4. ♕f3 ♖g1 5. ♔g1 ♕g6 6. ♔f2 ♔d7 7. ♕b7 ♔e6 8. ♕a7 1 : 0 Pelaez − Díaz] **♖dd8 4. ♕b7 ♔f8 5. e6 ♕f6 6. ♕h7+−**

Ang. Pérez, Meña Crespo

1081. **1... ♕f1!! 2. ♘e5 de5** [3. f3 ♕h1−+; 3. ♖f1 ♖h3 4. ♔g4 ♗d7#] **0 : 1** ***RR***

1082. **1. ♕h6!! ♔h6 2. ♖h3 ♔g5** [2... ♔g7 3. ♖h7#] **3. g3!** [△ f4#] **♖c1 4. ♔g2 ♖1c2** [4... ♖b1 5. f4#] **5. ♘h7 ♔g4 6. ♖h4** [6... ♔f5 7. ♖f4#] **1 : 0**

R. Berziņš

1083. **1. ♗h3! ♕h1 2. ♔d2!! ♕f3 3. ♗g3+−** ***Sutovsky***

1084. **1. ♖d7! ♔d7** [1... ♕d7 2. ♖c5 ♗c6 3. ♗a6 ♔c7 (3... ♔b8 4. ♗e5 ♔a7 5. ♕d7 ♗d7 6. ♗d3+−) 4. ♖c6! ♕c6 5. ♗b5 ♖d8 (5... ♕b7 6. ♗e5 ♔c8 7. ♗a6! ♖g2 8. ♔h1) 6. ♗d4 ♖d7 7. ♕g8 ♕e4 8. c3+−] **2. ♗d4 ♔d8 3. ♕c7 ♔c7 4. g3±** ***Macieja***

1085. **1... ♕e1! 2. ♔e1 c2 3. ♔e2 ♗a6 4. ♔f3 ♖f5 5. ♗f4 ♖f4! 6. ♔f4 c1♕ 7. ♘e3 ♗c3−+** ***Mittelman***

1086. **1... ♘g3! 2. ♔g3 ♗h4! 3. ♔h4** [3. ♔g2 ♗e1−+] **♘f5 4. ♔h3 ♕h4 5. ♔g2 ♕g3 6. ♔f1 ♘h4−+** ***Eljanov***

1087. **1. ♗h6! ♖d1** [1... gh6 2. ♕h5! ♘h5 3. ♖g8#; 1... ♘e8 2. ♕h5+−] **2. ♖g7! ♔e8 3. ♕d1+−** ***Illescas Córdoba***

1088. **1. ♗b5!! ♗e7** [1... ♗b5 2. ♖d8 ♔d8 3. ♖d1+−; 1... ♗a3 2. ♗d7 ♖d7 3. ♕b8 ♔e7 4. ♖d7 ♔d7 5. ♕b7 ♔e8 6. ba3! ♕a1 7. ♔c2 ♕h1 8. ♗c5+−; 1... ♕a1 2. ♔c2 ♕a5 3. ♗d7 ♖d7 4. ♖d7 ♕a4 5. b3 ♕d7 6. ♕a8 ♔e7 (6... ♕d8 7. ♕b7) 7. ♖d1 ♕c7 8. ♗c5! ♔f6 9. ♗f8 ♔g6 10. ♕d8+−] **2. ♖d7! 0−0** [2... ♖d7 3. ♗d7 ♔d7 4. ♕b7 ♔d6 5. ♖d1+−] **3. ♖hd1 ♖a8 4. ♕d4 ♗f6 5. ♗c4 ♕a4 6. ♕g4 ♖ac8 7. ♖7d4+−** ***Vorobiov***

1089. **1. ♗h7! ♔h7 2. ♘g5 ♔g6** [2... ♔g8 3. ♕d8 ♗d8 4. ♖d8 ♕f8 5. ♖hd1+−] **3. h5 ♔f5 4. g4! ♔g4 5. ♖h4! ♔h4 6. ♕f4 ♔h5 7. ♖h1 ♔g6 8. ♕f7! ♔g5 9. ♖g1 ♔h4 10. ♕f4+−** ***A. Kovačević***

1090. **1. ♖d7! ♔d7** [1... ♘d7 2. e5+−] **2. ♗h3 ♔e8** [2... ♔e7 3. ♘d5 ♗d5 4. ♕d5 ♗d6 (4... ♗f2 5. ♔g2) 5. ♘f5+−] **3. ♘d5 ♗d5** [3... ♗f2 4. ♔f1 ♗d5 5. ♕d5 c6 (5... ♖d8 6. ♗e5 ♕h6 7. ♗f4 ♕f6 8. ♗g5 ♖d5 9. ♗f6) 6. ♕e5 ♕e5 7. ♗e5 f6 8. ♗f6! ♗g3 9. ♗g7 ♖g8 10. hg3 ♖g7 11. ♘f5+−] **4. ♕d5 ♖d8** [4... ♗f2 5. ♔f1+−] **5. ♕e5 ♕e5 6. ♗e5+−** ***Chuchelov***

1091. **1... ♗h3!! 2. ♘c1** [2. ♗h3 ♕f3−+; 2. ♖h3 ♕g1−+; 2. ♘d2 ♗g2 3. ♖e1 ♕g3−+] **♗g4 3. ♘e2 b3 4. ♕d2 ♕g3−+** ***Izoria***

1092. **1... ♖f3!! 2. ♗f3** [2. ♖c6 ♖f2 3. ♘c7 ♕b8 4. ♖h6 ♖e2 5. ♖hd6 (5. ♖h3 ♖b2) ♖g2! 6. ♔h1 ♖d2−+] **e2!!−+** ***Šulskis***

1093. **1. ♖h7! ♔h7 2. ♕h2 ♔g8** [2... ♔g7 3. ♕h6 ♔g8 4. ♗g6! (4. ♖h1 ♗g5 5. ♘g5 ♕g5 6. ♕g5 ♗e4) ♗g5 5. ♘g5 ♕g5 6. ♕g5 fg6 7. ♕g6 ♔h8 8. f3 ♗f3 9. ♖d2+−] **3. ♖h1 ♗g5 4. ♘g5 ♕g5** [4... ♔g7 5. ♘e6! ♔f6 (5... fe6 6. ♕h7 ♔f6 7. g5 ♔g5 8. ♕h4#) 6. ♘d8 ♗e4 7. ♕f4+−] **5. f4 ♕f4** [5... ♕h5 6. gh5 ♗e4 7. hg6 ♔g7 8. ♕h6 ♔f6 9. ♕g5 ♔g7 10. ♖h7 ♔g8 11. ♕h6+−] **6. ♕f4 ♗e4 7. ♕e4 1 : 0** ***J. Polgár***

1094. **1. ♖f6! ♕f6** [1... ♘f6 2. ♕g7#] **2. ♕d7 ♖b8 3. ♖a7+−** ***Bologan***

1095. **1. ♖a3! ♘d3** [1... ♖a3 2. ♕c5 (△ ♕f8#) ♖b8 3. ♕a3+−] **2. ♕h4 1 : 0** ***Bologan***

1096. **1. ♗g6!! hg6** [1... ♗g5 2. ♗e8 ♗e3 3. ♕e3 ♕e8 4. ♕e8 ♖e8 5. ♘f4+−] **2. ♘f4 ♖c6** [2... ♘f8 3. ♘g6!+−] **3. ♘g6! ♖g6 4. ♕h5 ♖h6** [4... ♔g7 5. ♘f5+−] **5. ♗h6+−** ***Milov***

1097. **1. ♖c7! ♔c7 2. ♕a7 ♔c6** [2... ♔d6 3. e5 ♔c5 (3... ♔d5 4. ♖d1 ♔e4 5. ♕a4 ♔f5 6. g4 ♔g6 7. ♕c2) 4. ♖c1 ♔b4 5. ♕a3 ♔b5 6. b3 (△ ♕a4#) ♖a8 7. ♘d4#] **3. ♖c1 ♔b5 4. b3! ♖a8** [4... ♕e4 5. a4 ♔b4 6. ♕b6 ♔a3 7. ♕c5 ♔a2 8. ♕c3+−] **5. ♘d4 ♔b4 6. a3# 1 : 0** ***G. Camacho***

1098. **1. ♘g6! ♘h5** [1... ♔g6 2. ♗g5! hg5 (2... ♔h7 3. ♗f6 ♗f6 4. ♕g6 ♔h8 5. ♕h6 ♖h7 6. ♕f8#) 3. ♕g5 ♔h7 4. ♕h4+−] **2. ♘f8 ♖f8 3. f4!** [3. ♕h3!?

♔g6 (3... ♘f4 4. ♗f4 ♖f4 5. ♖g4) 4. ♖ae1 (4. ♖af1 d4 5. ♗d2 ♗d6) d4 5. ♗d2 ♗d6 6. e5 ♗e7 7. ♖e4+−] **d4** [3... ♘f4 4. ♗f4 ♖f4 5. ♖af1+−] **4. fg5 de3 5. ♕h3 ♔g6 6. gh6 ♔h6 7. ♕e3 ♖f4 8. ♖g8 ♔h7 9. ♕g1 ♖f6 10. ♕g4 ♗d6 11. ♖g5+−**

Bologan

1099. **1. ♗d6! ♗d6** [1... de4 2. ♗c5 ef3 3. ♖e7#] **2. ed5 ♗e7 3. ♖f7!** [3. d6?? ♕d6!−+] **♗d5** [3... ♕d6 4. ♕f4!+−] **4. ♕d5! ♖c8 5. ♕c5 ♖c5 6. ♖ee7 ♔d8 7. ♖d7 1 : 0**

Delgado

1100. **1. ♗h7!! ♔h7 2. ♗f6! ♕c3 3. ♔f1!! gf6** [3... ♕a1 4. ♔e2+−] **4. ef6 ♔h6 5. ♕g7 ♔h5 6. g4 ♔h4 7. ♕h6 ♔g4 8. ♖g1+−**

Šulskis

1101. **1. ♘d5! ♕d8** [1... ed5 2. ♗d4 ♗d4 3. ♕h6+−] **2. ♗c5 ♘d7** [2... dc5 3. ♘de7 ♕e7 (3... ♔h8 4. ♕h6) 4. ♘e7 ♔g7 5. ♕d1+−; 2... ef5 3. ♗b6+−] **3. ♗d4 ♗h5 4. ♘de7 ♕e7** [4... ♔h8 5. ♗f6 ♘f6 6. ♕h6 ♖g8 (6... ♘e8 7. ♕f8#) 7. ♕f6 ♖g7 8. ♕g7#] **5. ♘e7+−**

R. Hernández

1102. **1. ♖f7! ♔f7** [1... ♘f7 2. ♘e6+−] **2. ♖f1 ♔e8** [2... ♔g8 3. ♘e7 ♕e7 4. ♗c4+−; 2... ♘f6 3. gf6 ♗f6 4. ♕h5 ♔g8 (4... ♔f8 5. ♖f6!; 4... g6 5. ♕e2) 5. ♘c6! ♘c6 (5... ♕f8 6. ♘de7) 6. ♘f6 gf6 7. ♗c4+−] **3. ♘e6 ♘c5 4. ♗b5!** **1 : 0**

Čabrilo

1103. **1. ♗f6! ♗f6** [1... ♘f6 2. ♕h6 ♔g8 3. ♖g5#] **2. ♕e4+−**

Kosić

1104. **1. ♖h5! gh5 2. ♘f7! ♔f7** [2... ♔h7 3. ♕g5 ♕f7 4. ♕h6 ♔g8 5. ♖g1+−] **3. ♖g1 ♖g8 4. ♕f3 ♔e7 5. ♕f6#**

Karjakin, Borovikov

1105. **1. ♖a3! ♖a3 2. ♗f6 gf6 3. ♕b2 ♖fa8** [3... ♕d6 4. ♕f6 ♖e8 5. ♖c4 h5 6. ♘e5 ♕e7 7. ♕h6+−; 3... ♕d5 4. f3 ♕b3 5. ♕f6 h6 (5... ♖e8 6. ♘e5 ♖e7 7. ♖c4) 6. ♘e7 ♔h7 7. ♘g6 ♖g8 8. ♖c7+−] **4. ♕f6 ♕d5 5. e4 ♕d3 6. ♘e7 ♔f8 7. ♖c7 ♕e4 8. ♔h3 1 : 0**

Chuchelov

1106. **1. ♖b6! ab6 2. ♘d5! ♘d5** [2... ♕d8 3. ♘f6 gf6 4. ♗f7 ♔g7 5. ♕h5] **3. ♕h5 ♕g5 4. ♕g5 ♘f4 5. ♕e5+−**

Bruzón

1107. **1. ♗h6! f5** [1... ♖e4 2. ♘e4 ♘d4 3. ♕g4 ♘f3 4. gf3 ♖d1 5. ♔g2 ♕c2 6. ♘f2 ♕h7 7. ♗g7+−] **2. ♕h5 ♖e4** [2... fe4 3. ♕g6+−] **3. ♘e4 ♘d4** [3... ♗h6 4. ♘f6+−] **4. ♘f6 1 : 0**

Nisipeanu, Stoica

1108. **1... ♗a3!** [1... ♕b3? 2. ♔a1 ♗a3 3. ♗c4! ♕c4 (3... ♗b2 4. ♕b2 ♕a4 5. ♗a2 ♖b2 6. ♖b2+−) 4. b3 ♗d6 (4... ♖b3 5. ♗b8 ♗b2 6. ♕b2 ♖b2 7. ♖b2 ♕a4 8. ♖a2 ♕e4 9. ♖d1+−) 5. ♕d4 (5. ♖d6?? ♖b3−+; 5. ♕d6? ♕a4 6. ba4 ♖b1 7. ♔a2 ♖1b2=) ♕d4 (5... ♖b3 6. ♖b3 ♕b3 7. ♗b8 ♗b8 8. ♖d8 ♔h7 9. ♕c5+−) 6. ♗d4±] **2. ♗b8 ♕b3 3. ♔a1 ♕a4 4. b3 cb3 5. ♖b2 ♗d6 6. ♔b1 ♗e5 7. ♖d8 ♔h7 8. ♗e5 ♕a5−+** [8... ♕e4?? 9. ♗d3+−]

V. Gurevich

1109. **1. ♖g6! hg6 2. ♕e3 ♔h7** [2... ♔h5? 3. ♕g5#] **3. ♕e7 ♔h6 4. ♕g7 ♔h5 5. ♕h7 ♔g4 6. ♕g6 ♔f4 7. ♖d1!+− △ 7... ♖g8 8. g3 ♔f3 9. ♕f5 ♔e2 10. ♕h5 ♖g4 11. ♕g4#**

Nisipeanu, Stoica

1110. **1. ♖d5! ed5 2. ♘e7 ♔f7** [2... ♔h8 3. ♖e6+−; 2... ♔f8 3. ♖e6+−] **3. ♕h5** [3. ♘f5 ♕f6 4. ♘g7! ♖d6 (4... ♕g7 5. ♖e7) 5. ♖e5! ♕g6 6. ♕h4! ♖a7 (6... ♔g7 7. ♖g5) 7. ♘f5 ♖e6 8. ♖d5+−] **♔f8 4. ♕h7! ♕e7** [4... ♔f7 5. ♘f5 ♕f6 (5... ♕g6 6. ♖e7!; 5... ♕f8 6. ♘h6 ♔f6 7. ♕f5#) 6. ♖e7 ♔f8 7. ♖g7+−] **5. ♖e7 ♔e7 6. ♕g7+−**

Glek

1111. **1. e5! de5 2. ♘e5 ♘e5** [2... ♕e5 3. ♖e5 (3. ♖f6!? ♔f6 4. ♕g6 ♔e7 5. d6 ♔d8 6. ♖e5 ♘e5 7. ♕g5 ♔d7 8. ♕e7) ♘e5 4. ♖f6! ♔f6 5. ♕f4 ♔e7 (5... ♔g7 6. ♕e5 ♔f7 7. ♕f4 ♔e7 8. d6) 6. ♕e5 ♔d8 7. ♕g7

♖e8 (7... ♘d7 8. d6 ♖e8 9. ♕g5) 8. ♕f6 ♔c7 9. ♕c6] **3. ♖f6!! ♔f6 4. ♕h4 ♔f7 5. ♕h7 ♔e8 6. ♕c7+−** ***M. Góngora***

1112. **1. ♗f7! ♔f7** [1... ♖f7 2. ♖c8 ♖f8 3. ♕c4 (3. ♕d6!? ♘e8 4. ♕e6 ♔h8 5. ♖e8 ♕f5 6. ♕f5) ♗d5 4. ♕c5 ♖e8 5. ♖e8 ♘e8 6. ♕d5 ♔f8 7. ♕e5! ♕h5 8. ♕h8 ♔f7 9. ♕e8!+−] **2. ♖c7 ♔g6** [2... ♔g8 3. ♖g7 ♔h8 4. ♕d6 ♘d7 5. ♖g5! ♖f5 6. ♕d7+−] **3. ♘g3 ♗e4** [3... ♔h6 4. ♕d6!+−; 3... ♘e4 4. ♘e4 ♗e4 5. ♕e4 ♕f5 6. ♕f5 ♖f5 7. ♖b7+−] **4. ♘e4 ♕f5 5. ♕d6! ♕e4 6. ♕f8 ♕b1 7. ♔e2 ♕b2 8. ♔f3 ♕e5 9. ♕f7+−** ***Mikhalevski***

1113. **1. ♘h5!! gh5** [1... ♘h5 2. ♖e8+−] **2. ♖e8! ♘e8 3. ♗h7 ♔h8 4. ♗g6 1 : 0** ***M. Góngora***

1114. **1. ♖dg2! ♘g5** [1... ♘e4 2. ♘gf6 ♘ef6 3. ♖g6 ♗d5 4. ♗g2!+−; 1... ♗d5 2. ed5 ♘g5 3. ♕h5 ♖e7 4. ba6+−] **2. ♘gf6! ♗f6 3. ♖g5 1 : 0** ***Krasenkow***

1115. **1. ♖f7!! ♗g7 2. ♖g7 ♔g7 3. ♕h6 ♔g8 4. ♕g6 ♔h8 5. ♘e6 ♘de5 6. ♗d4 ♕h7 7. ♕f6 ♔g8 8. ♗e5 ♘e5 9. ♘2d4 ♕f7 10. ♖f1 1 : 0**

1116. **1. ♘g6! hg6 2. ♕g6 ♘c4** [2... ♕e8 3. ♕h6 ♔g8 4. ♖e3 ♖a7 5. ♖d1 ♔f7 (5... ♖d7 6. ♖g3 ♔f7 7. ♖g7 ♔e6 8. ♕h3 f5 9. ef5 ♖f5 10. ♖e1 ♔d5 11. ♕f3 ♔c4 12. ♖c1 ♔d4 13. ♖d1 ♔c4 14. ♕c3#) 6. e5 fe5 7. ♕h7 ♔e6 (7... ♔f6 8. ♗e5 ♔e6 9. ♗c3#) 8. ♖e5 ♔f6 9. ♖g5+−] **3. ♖ac1! ♘e5** [3... ♕e8 4. ♕h6 ♔g8 5. ♖c3+−] **4. ♗e5 ♕e6** [4... fe5 5. ♖c3+−] **5. ♕h6 ♔g8 6. ♖e3 1 : 0** ***Domínguez***

1117. **1. ♖e7! ♗g5** [1... ♗e7 2. ♗e7 ♕c7 3. ♕h6 ♖e8 4. ♘g5+−] **2. ♘g5 h5 3. ♖ae1 b4 4. ♘h7!** [4. ♘f7! ♘f7 (4... ♖f7 5. ♗g6 ♖e7 6. ♖e7) 5. ♕f6 ♖a6 6. ♖1e6!+−] **bc3** [4... ♔h7 5. ♕h5 ♔g8 6. ♗g6 ♔g7 7. ♕h7 ♔f6 8. ♗d3+−] **5. ♘f6 ♔h8** [5... ♔g7 6. ♘h5 ♔g8 7. ♘f6 ♔g7 8. ♖f7! ♘f7 9. ♕h7 ♔f6 10. ♕g6#] **6. ♕g5 1 : 0** ***Delgado***

1118. **1. ♖b7!! ♕b7 2. ♗c4 ♔h8** [2... ♔f8 3. ♕h7+−] **3. ♖f3!** [△ ♕h7, ♖h3#] **h6 4. gh6 g5 5. fg6 f5** [5... ♕b1 6. ♔g2 ♕c2 7. g7 ♔h7 8. ♕h5 ♕c4 9. ♖g3+−] **6. ♕h5 ♕c6 7. ♕f5 1 : 0** ***P. Morales, Yo. Pérez***

1119. **1... ♖f2! 2. ♔f2 ♕h2 3. ♔f3 ♗h3! 4. ♔e4** [4. ♖3e2 ♖f8 5. ♔e3 ♕g3 6. ♘f3 ♕f4 7. ♔f2 ♕f3 8. ♔g1 ♕g3 9. ♔h1 ♗g4−+; 4. ♖1e2 ♖f8 5. ♔e4 ♗f5 6. ♔e5 ♕h5−+] **♕f2! 0 : 1** ***Fi. Corrales***

1120. **1. ♖g7!! ♔g7 2. ♗f6!! 1 : 0**

1121. **1. ♖h5! ♔g8** [1... gh5 2. ♕h5 ♔g8 3. ♕f7 ♔h7 4. ♕h5#] **2. ♗f7! 1 : 0** ***Nisipeanu***

1122. **1. ♖g7! ♔g7 2. ♕g5 ♔h8** [2... ♔f7 3. ♖h7 ♔e6 4. ♕e7 ♔f5 5. ♖h5 ♔g6 (5... ♔f4 6. ♕e5#) 6. ♖g5 ♔h6 7. ♕g7#] **3. ♖h7! 1 : 0** ***Bruzón***

1123. **1. ♖g7!** [1... ♔g7 2. ♕g3 ♔h8 3. ♖g1 ♖g8 4. ♕g8 (4. ♘f7 ♘f7 5. ♕g8#) ♘g8 5. ♘f7#] **1 : 0** ***RR***

1124. **1. ♖f6! gf6 2. ♕d7 ♔g8 3. ♕e6 ♔g7 4. ♖d1 ♖b3** [4... ♖d8 5. ♕e7 ♔g8 6. ♖g1 g5 7. ♗g5+−; 4... ♖c7 5. ♖d7 ♖d7 6. ♕d7 ♔h8 7. ♕h3 ♔g8 8. ♕e6 ♔g7 9. ♕e7 ♔g8 10. ♗h6+−] **5. ♕b3 ♕c7 6. ♔c1 ♖b8 7. ♕e6 ♖b7 8. ♖d6 ♕f7 9. ♕f7 ♔f7 10. ♖a6 ♖b4 11. ♖c6 ♖e4 12. ♖c3 ♖h4 13. ♗g1+−** ***Browne***

1125. **1... ♕d7!** [2. ♕d4 ♖b2 3. ♔a1 ♗f6! 4. ♕f6 ♕c6 5. ♕h8 ♔e7; 2. ♗d7 ♖b2 3. ♔a1 c2 4. ♕f1 ♖b1 5. ♕b1 ♗f6 6. ♕b2 c1♕#] **0 : 1** ***Golod***

1126. **1. ♕h7!** [1... ♔h7 2. ♖h3 ♔g7 3. ♗h6 ♔h8 4. ♗f8 ♗h4 5. ♖h4#] **1 : 0** ***Short***

1127. **1... ♗f3! 2. ♘f3 ♘e4 3. ♔e1 ♘c3!** [3... ♘g3? 4. ♗d1] **4. bc3 ♕c3 5. ♔f2 ♕a1**−+ ***Lékó***

1128. **1... ♖f7!** [2. ♖f7 ♕g2 3. ♕g2 ♖d1 4. ♖f1 ♖f1#] **0 : 1** ***Yevseev***

1129. **1. d6! ♗d6 2. ♖g7! ♗f8** [2... ♖g7 3. ♗f6 ♗f8 4. ♖g1 ♕f4 5. ♕g2+−] **3. ♖g5 ♕f4** [3... h6 4. ♖g6 ♕f4 5. ♕g2 ♔h7 6. ♖g1+−] **4. ♕g2! ♗e7 5. ♘h6** **1 : 0** ***Y. González***

1130. **1... ♘d3! 2. h3** [2. h4 ♖g2!! 3. ♔g2 ♕f2 4. ♔h3 ♘f4 5. ♕f4 ♕f4 6. ♘c6 ♔c6−+] **♖g2!! 3. ♗f3** [3. ♔g2 ♕f2 4. ♔h1 ♗e4−+] **♖g3** [4. ♖f1 ♖f3 5. ♖f3 ♗e4; 4. ♘c6 ♘f2 5. ♔h2 ♖f3 6. ♔g2 ♘d1 7. ♔f3 ♕f2−+] **0 : 1** ***Bruzón***

1131. **1. ♘g6! ♘g6** [1... ♔g6 2. ♕h5 ♔g7 3. ♕e8+−] **2. ♘f5** [2. ♖d6!? ♘h4 (2... ♕d6 3. ♘f5) 3. ♘h5 ♔f7 4. ♕d1 ♕e7 5. ♖f6 ♕f6 6. ♘f6 ♔f6 7. ♕d6 ♔f7 8. ♕c5+−] **♔f8** [2... ♔f7 3. ♖d6 ♕c8 4. ♘h6+−] **3. ♕h5** [3. ♕e3+−] **♕f7** [3... ♕g8 4. ♖d6 ♕f7 5. ♖d3!+−] **4. ♕h6 ♔g8 5. ♘d6**+− ***Y. González***

1132. **1. ♗g6! fg6** [1... ♔g6 2. ♘f5 ♘g8 3. ♖e7!+−] **2. ♘e6 ♔f7** [2... ♔h7 3. ♘f8 (3. ♘c5 dc5 4. ♕f6! ef6 5. ♖e8) ♖f8 4. ♖e7+−] **3. ♕h6 ♖g8 4. ♖f3 ♔e8 5. ♖f6! ba4 6. ♕f8 ♖f8 7. ♖f8#** **1 : 0** ***A. Iljin, Yandemirov***

1133. **1. ♕g6!! ♔e7** [1... hg6 2. ♘g5#] **2. ♕f7!!** **1 : 0** ***M. Góngora***

1134. **1. ♕g7!** **1 : 0**

1135. **1. ♕f6! ♖e1** [1... gf6 2. ♗h6#; 1... ♗h2 2. ♔h2 ♕f6 3. ♗b4+−] **2. ♖e1 ♖c1** [2... ♖c6 3. g3 (3. ♕h4!?) ♗a3 4. ♘e5 gf6 5. ♘d7+−] **3. ♘e5!** [3. ♗c1?! ♗h2 4. ♔h2 ♕f6] **♖e1 4. ♗e1 ♗e6 5. ♕e6 fe6 6. ♘d7** **1 : 0** ***Okhotnik***

1136. **1. ♘h6! gh6 2. g7!** [2. ♖dh2? ♗f6 3. ♖h6 ♗g7 4. ♖h7 ♕f6] **♕g7** [2... ♕f6 3. ♕h5 (3. ♖dh2) ♗d7 4. ♖d7!+−] **3. ♖g2 ♗f6** [3... ♗g5 4. fg5 hg5 5. ♕h5+−] **4. ♖h6**+− ***Svidler***

1137. **1... ♗h3!! 2. gh3 ♕f4 3. ♕d2 ♕d2**−+ ***Madan***

1138. **1. ♖e7! ♕e7 2. ♘d5 ♕e2** [2... ♕d8 3. ♗g7!+−; 2... ♕e5 3. f4 ♕f5 4. ♘e7+−] **3. ♘f6 ♔h8 4. ♘e8 g6 5. ♕d6** **1 : 0** ***Ortega***

1139. **1... ♘g3!! 2. ♕g3** [2. hg3 ♕h5 3. ♔g1 ♗d4 4. ♔f1 ♕h1 5. ♔e2 ♕g2 6. ♔e1 ♕f2 7. ♔d1 ♕f1 8. ♔c2 ♕e2 9. ♔c1 ♗e3#] **ef3 3. ♕f3** [3. ♖b2 fg2 4. ♖g2 ♕f1#] **♗f3 4. ♖b2 ♕e5 5. ♖b1 ♗g2! 6. ♔g2 ♕e4**−+ ***Sutovsky***

1140. **1. ♘g5! fg5 2. ♕f3 ♔g8 3. ♖e6!** [3... ♖e6 4. ♕f8#; 3... ♕f7 4. ♗f5! (4. ♖e8 ♕e8 5. ♕d5 ♕f7 6. ♕f7 ♔f7 7. ♗b4 ×♘a5) g6 5. ♖e8 ♕e8 6. ♗e6! ♔g7 7. ♗b2 d4 8. ♖d4!+−] **1 : 0** ***RR***

REGISTAR/TEME • ИНДЕКС/ТЕМЬ • INDEX/THEMES REGISTER/THEMEN • REGISTRE/THÈMES REGISTRO/TEMAS

a

309, 312, 327, 338, 339, 377, 382, 393, 416, 422, 432, 434, 441, 451, 457, 467, 471, 476, 481, 488, 504, 514, 515, 520, 538, 548, 551, 556, 564, 568, 611, 635, 640, 647, 665, 669, 674, 681, 683, 690, 693, 710, 728, 747, 748, 755, 770, 778, 780, 784, 786, 795, 808, 813, 830, 834, 835, 843, 852, 883, 893, 900, 909, 912, 931, 939, 946, 957, 965, 966, 967, 971, 986, 1001, 1007, 1010, 1014, 1021, 1025, 1027, 1080, 1090, 1106, 1110, 1120, 1122, 1124, 1135, 1138

b

353, 354, 371, 410, 464, 502, 521, 543, 562, 628, 650, 752, 857, 889, 902, 938, 950, 968, 1031, 1050, 1064, 1103

c

325, 357, 368, 372, 373, 398, 403, 411, 415, 425, 433, 440, 453, 459, 462, 469, 470, 477, 478, 487, 510, 517, 536, 546, 569, 570, 603, 622, 634, 644, 652, 679, 684, 686, 708, 716, 722, 723, 726, 749, 761, 793, 803, 807, 823, 826, 833, 837, 851, 869, 872, 875, 877, 882, 884, 888, 890, 891, 904, 905, 908, 910, 911, 913, 924, 929, 930, 933, 948, 972, 974, 975, 984, 987, 994, 999, 1006, 1013, 1019, 1022, 1024, 1028, 1029, 1033, 1036, 1037, 1040, 1046, 1062, 1066, 1070, 1071, 1087, 1099, 1105, 1107, 1111, 1112, 1133, 1136, 1137

d

301, 302, 305, 316, 333, 347, 356, 360, 361, 374, 375, 390, 391, 405, 406, 409, 460, 479, 484, 494, 495, 497, 534, 537, 541, 547, 549, 560, 561, 571, 588, 590, 594, 612, 615, 619, 643, 671, 672, 689, 697, 701, 704, 707, 724, 734, 760, 762, 764, 765, 771, 773, 781, 783, 787, 799, 809, 822, 824, 825, 827, 844, 848, 858, 870, 873, 897, 907, 920, 928, 942, 949, 964, 985, 992, 1012, 1045, 1053, 1065, 1074, 1081, 1088, 1091, 1095, 1113, 1128, 1129, 1130, 1139

e

321, 329, 334, 337, 345, 348, 349, 350, 364, 378, 386, 395, 400, 527, 529, 532, 598, 620, 630, 633, 658, 661, 666, 814, 887, 892, 903, 919, 921, 936, 973, 1008, 1023, 1034, 1038, 1055, 1075, 1076, 1083, 1140

f

318, 359, 429, 444, 461, 474, 526, 574, 731, 829, 855, 906, 917, 952, 962, 998, 1005, 1047, 1079

g

303, 304, 306, 310, 315, 319, 320, 322, 323, 324, 326, 330, 335, 340, 343, 344, 346, 351, 352, 355, 358, 362, 363, 366, 367, 369, 379, 389, 392, 397, 399, 401, 404, 412, 414, 419, 420, 421, 428, 431, 436, 438, 439, 450, 455, 463, 465, 480, 485, 486, 490, 499, 500, 505, 511, 522, 523, 524, 531, 535, 544, 545, 554, 555, 557, 559, 563, 573, 575, 578, 580, 581, 583, 584, 587, 591, 592, 602, 609, 614, 625, 626, 627, 632, 636, 637, 639, 646, 648, 649, 651, 655, 656, 657, 662, 664, 667, 670, 673, 675, 676, 677, 678, 680, 691, 699, 702, 705, 711, 712, 713, 714, 718, 720, 727, 742, 746, 753, 754, 759, 763, 766, 779, 789, 794, 796, 797, 798, 802, 804, 805, 815, 816, 817, 820, 821, 828, 832, 836, 839, 840, 842, 846, 849, 854, 859, 861, 863, 864, 865, 866, 867, 868, 874, 878, 880, 881, 894, 896, 901, 918, 922, 923, 937, 943, 944, 945, 951, 953, 955, 960, 961, 963, 970, 976, 977, 979, 989, 990, 993, 997, 1002, 1009, 1011, 1026, 1041, 1043, 1044, 1057, 1060, 1061, 1077, 1092, 1096, 1100, 1102, 1104, 1115, 1116, 1117, 1119, 1123, 1127, 1131, 1132, 1134

h

307, 308, 311, 313, 314, 317, 328, 331, 332, 336, 342, 370, 376, 380, 381, 383, 384, 385, 387, 388, 394, 407, 408, 417, 418, 423, 424, 427, 430, 437, 442, 443, 445, 446, 447, 448, 449, 452, 454, 456, 458, 466, 472, 473, 482, 483, 489, 491, 492, 493, 496, 501, 506, 507, 509, 512, 513, 516, 518, 519, 525, 528, 530, 533, 540, 550, 553, 558, 565, 566, 567, 572, 576, 577, 579, 585, 586, 589, 593, 595, 596, 597, 599, 600, 601, 604, 605, 606, 607, 610, 613, 616, 617, 618, 621, 623, 624, 629, 638, 641, 642, 645, 653, 654, 659, 660, 663, 668, 682, 685, 687, 688, 692, 695, 696, 698, 700, 703, 706, 709, 715, 717, 719, 721, 725, 729, 732, 733, 736, 737, 738, 740, 743, 744, 745, 750, 751, 756, 757, 758, 767, 768, 769, 772, 774, 775, 776, 777, 782, 785, 788, 790, 791, 792, 800, 801, 810, 811, 812, 818, 819, 831, 838, 841, 845, 847, 850, 853, 856, 860, 862, 871, 876, 879, 885, 886, 895, 898, 899, 914, 915, 916, 925, 926, 927, 932, 934, 935, 940, 947, 954, 956, 958, 959, 969, 978, 980, 982, 983, 988, 991, 995, 996, 1000, 1003, 1004, 1015, 1016, 1020, 1030, 1035, 1039, 1048, 1051, 1052, 1054, 1056, 1058, 1059, 1063, 1067, 1068, 1069, 1072, 1073, 1078, 1082, 1084, 1085, 1086, 1089, 1093, 1094, 1097, 1098, 1101, 1108, 1109, 1118, 1121, 1125, 1126

i

341, 365, 396, 413, 426, 435, 468, 503, 508, 539, 542, 582, 608, 631, 730, 739, 741, 806, 941, 981, 1017, 1018, 1032, 1042, 1114

ì

402, 475, 498, 552, 694, 735, 1049

I◆2

1141.
KAVALEK –
MATULOVIĆ
Bucureşti 1966 — 1/438

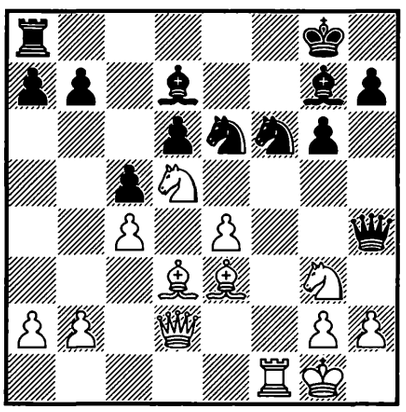

1. ? +–

1142.
T. RAKIĆ –
NEMET
Beograd 1966 — 2/318

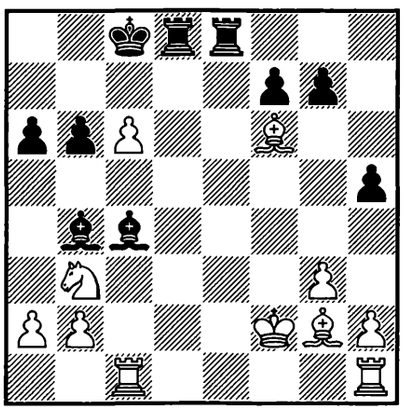

1... ? –+

1143.
OZSVÁTH –
EPERJESI
Magyarország 1967 — 3/163

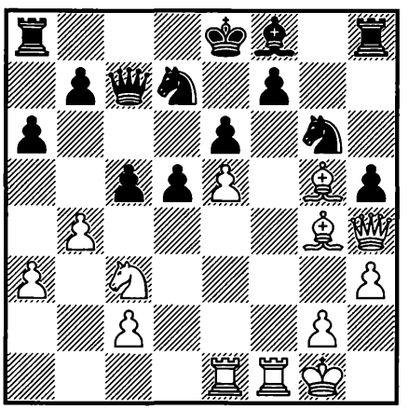

1. ? +–

1144.
KÁROLY HONFI –
THIELLEMENT
Monte Carlo 1967 — 3/259

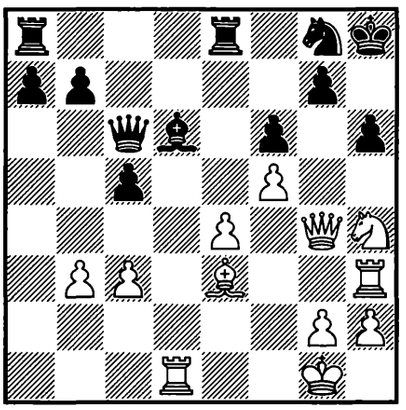

1. ? +–

1145.
TUKMAKOV –
I. MINKOV
USSR 1969 — 4/488

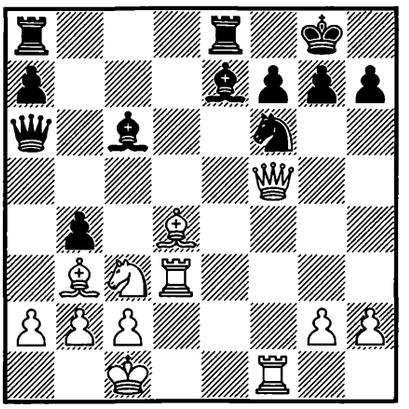

1. ? +–

1146.
GHEORGHIU –
FORINTOS
Monte Carlo 1968 — 5/360

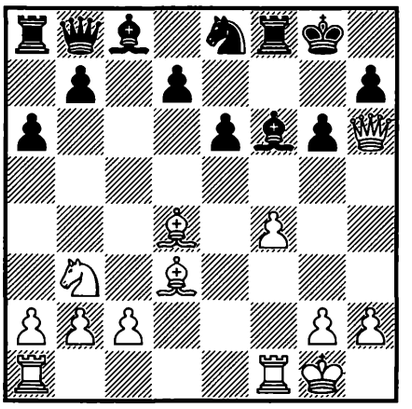

1. ? +–

1147.
GUFELD –
NIKOLAEVSKY
USSR 1968 — 5/503

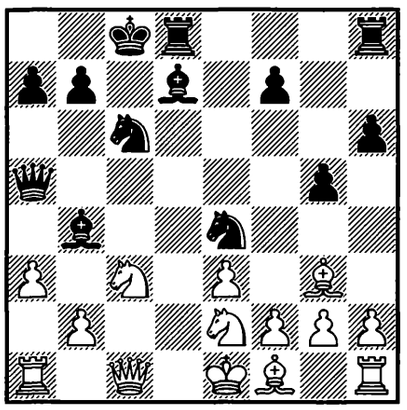

1...? −+

1148.
DONNER –
GLIGORIĆ
Eersel (m/6) 1968 — 5/674

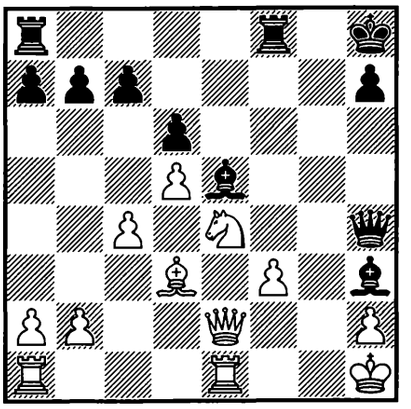

1... ? −+

1149.
TAL –
ULSKI
USSR 1968 — 5c/13

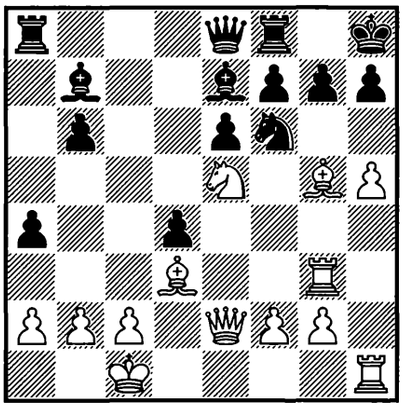

1. ? +−

1150.
MATULOVIĆ – MESSING
Jugoslavija (ch) 1968
— 5c/22

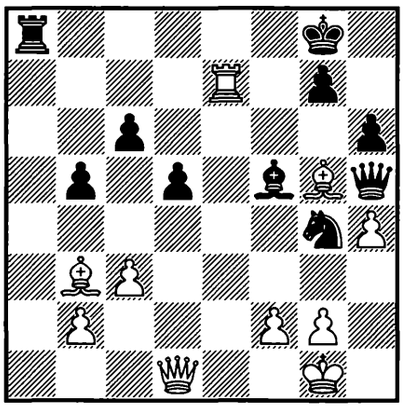

1. ? +−

1151.
KÁROLY HONFI –
GURGENIDZE
Kislovodsk 1968 — 6/159

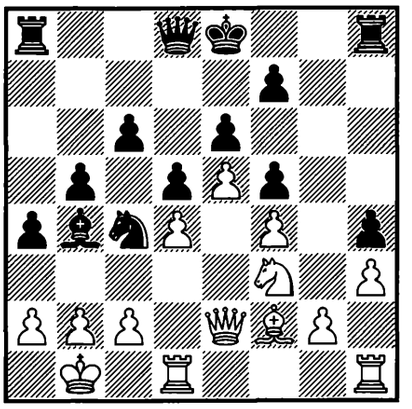

1... ? −+

1152.
DI. KELLER –
POMAR SALAMANCA
Lugano (ol) 1968 — 6/235

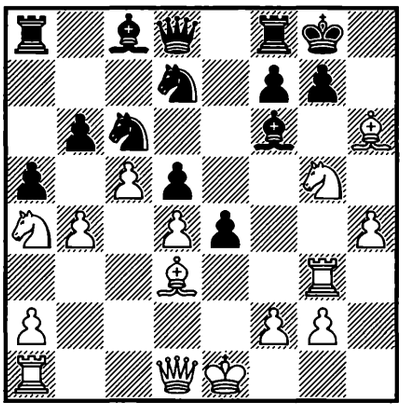

1. ? +−

1153.
SAIGIN –
VISTANECKIS
corr. 1968 — 6/685

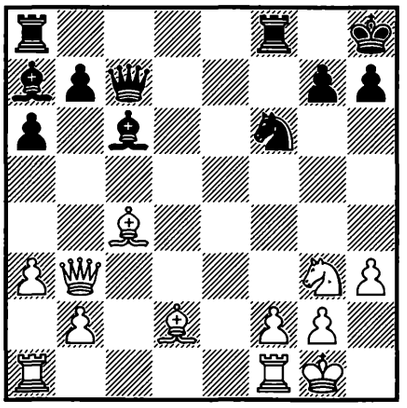

1... ? −+

1154.
CIOCÂLTEA –
RADOVICI
Bucureşti 1968 — 6/745

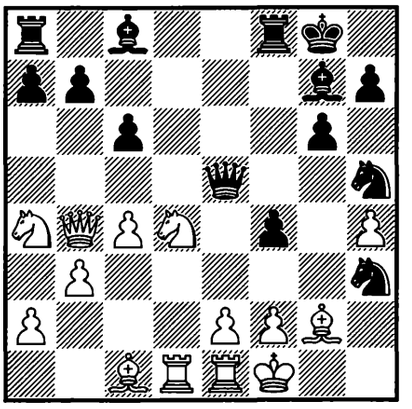

1... ? −+

1155.
ESPIG –
K. MERTENS
Ybbs 1968 — 6c/2

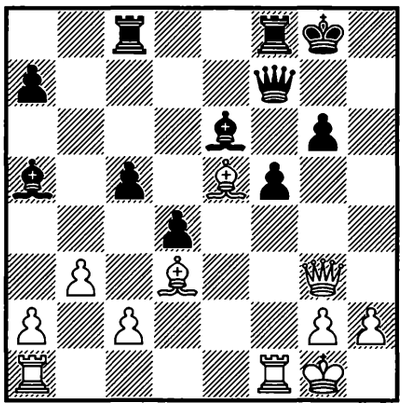

1. ? +−

1156.
K. MERTENS –
E. EICHHORN
Ybbs 1968 — 6c/3

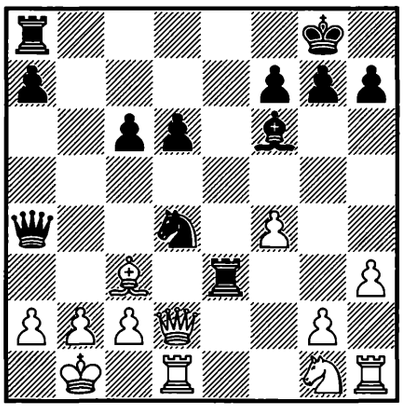

1... ? −+

1157.
LIBERZON –
RADULOV
Debrecen 1968 — 6c/14

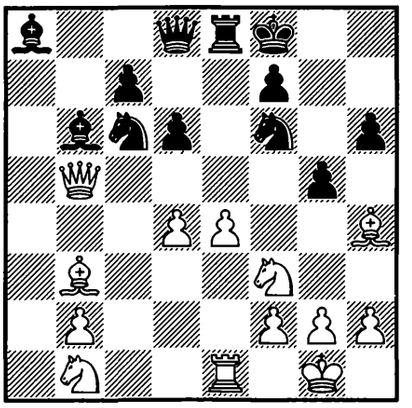

1. ? +−

1158.
O. JAKOBSEN –
NORBY
Danmark 1968 — 6c/17

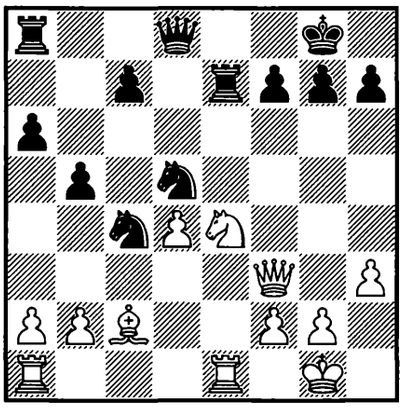

1. ? +−

1159.
MINIĆ – T. RAKIĆ
Jugoslavija (ch) 1969
— 7/144

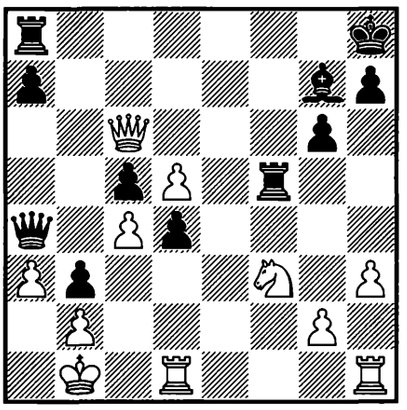

1... ? −+

1160.
TAL –
GURGENIDZE
USSR 1969 — 7/179

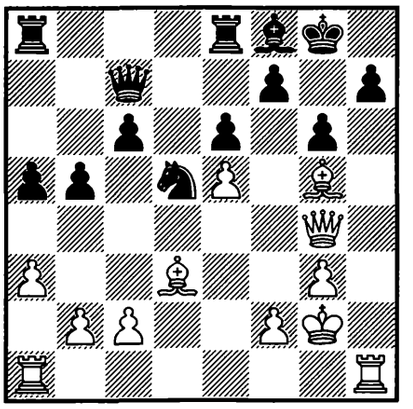

1. ? +−

1161.
I. POLGÁR – RIBLI
Magyarország 1969
— 8/597

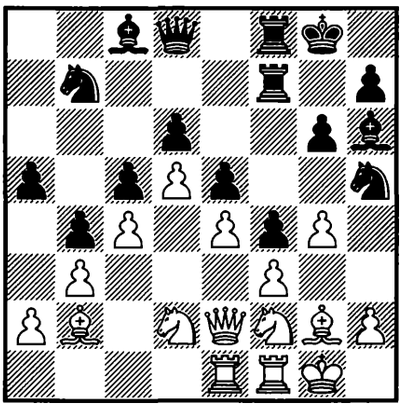

1... ? −+

1162.
FARAGÓ –
NORDSTRÖM
Dresden 1969 — 8c/12

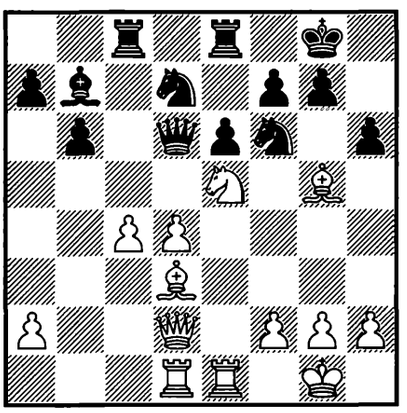

1. ? +−

1163.
RHODES –
E. FORMANEK
England 1969 — 8c/17

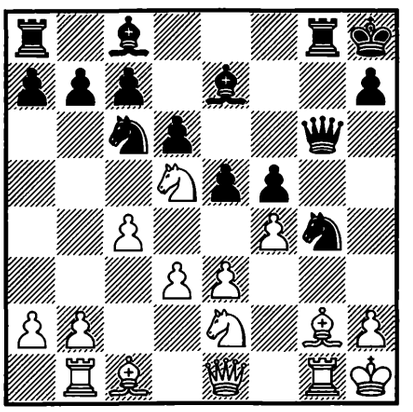

1... ? −+

1164.
HR. KOKKORIS –
MAROVIĆ
Greece 1970 — 9/112

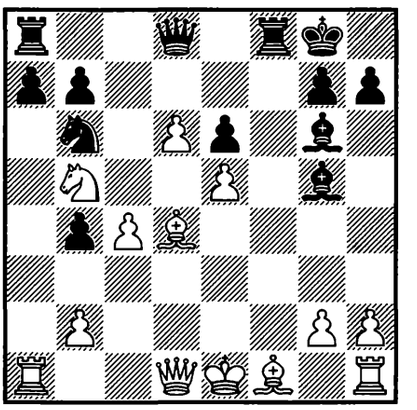

1... ? −+

1165.
GELLER –
LIEBERT
Kapfenberg 1970 — 9/131

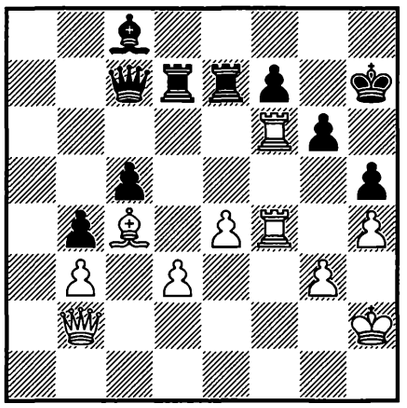

1. ? +–

1166.
DUEBALL –
J. BURNETT
BRD 1970 — 9/176

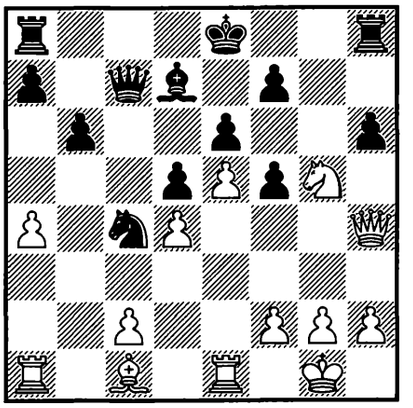

1. ? +–

1167.
VASIUKOV –
MATANOVIĆ
Skopje 1970 — 9/238

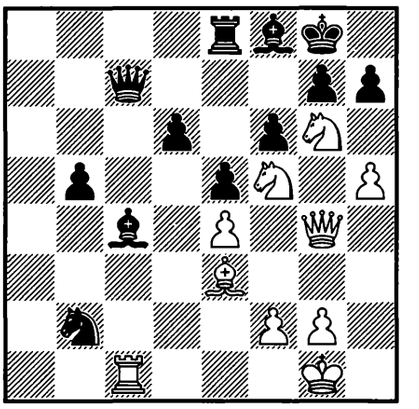

1. ? +–

1168.
RAJ. BOGDANOVIĆ –
PADEVSKY
Sarajevo 1970 — 9/264

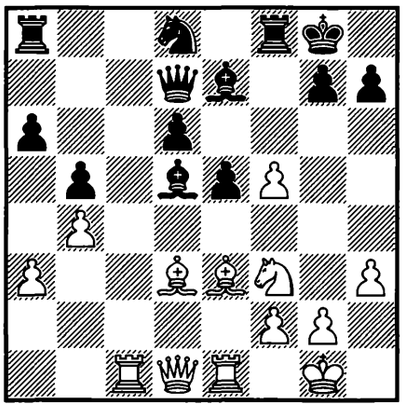

1. ? +–

1169.
E. NETZ –
GORGES
DDR 1970 — 9c/3

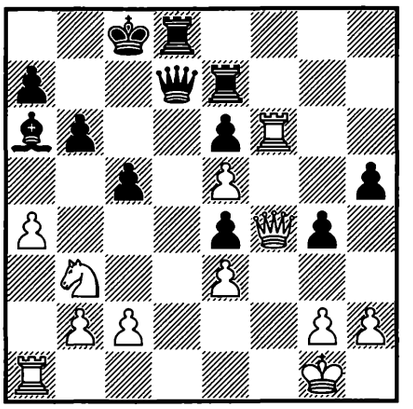

1... ? –+

1170.
I. JOHANSSON –
B. JANSSON
Sverige 1970 — 9c/6

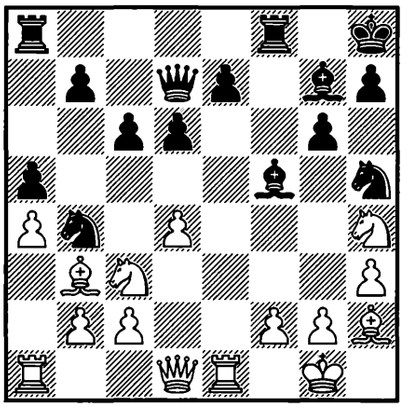

1... ? –+

1171.
GE. LORENZ –
ESPIG
DDR 1970 — 9c/18

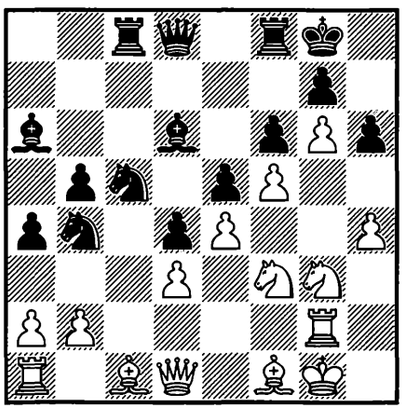

1. ? +–

1172.
A. A. BYKHOVSKY –
DERIABIN
USSR 1970 — 9c/20

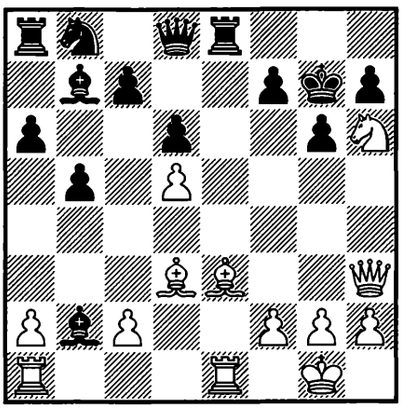

1. ? +–

1173.
L. GOLTSOV –
V. MOISEEV
Kaluga 1970 — 10c/16

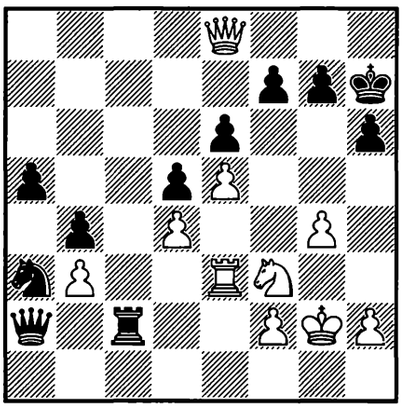

1. ? +–

1174.
KUPREICHIK –
LUTIKOV
Sochi 1970 — 10c/30

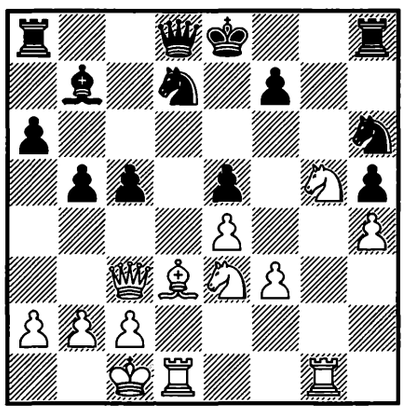

1. ? +–

1175.
SAVINSON –
LOW
England 1970 — 10c/44

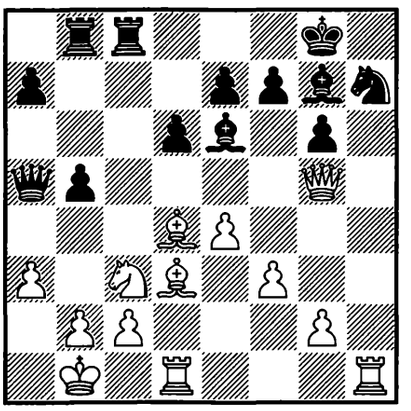

1. ? +–

1176.
LEWI –
ÅKE OLSSON
Stockholm 1971 — 11/11

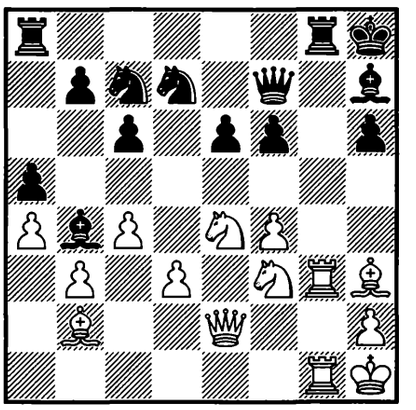

1. ? +–

1177.
MA. TSEITLIN –
KRUTYANSKI
USSR 1971 — 11/157

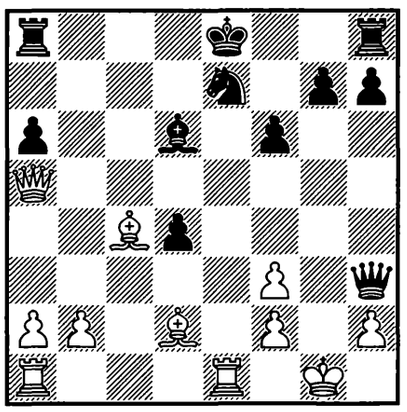

1. ? +–

1178.
PIOTROWSKI –
SOKOLOW
corr. 1971 — 11/220

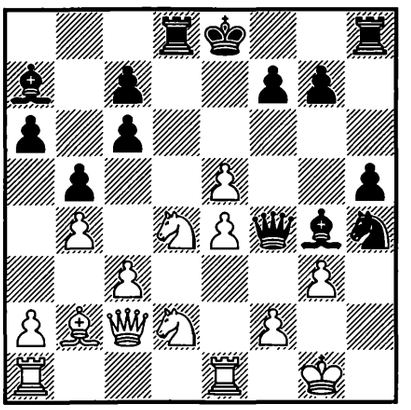

1... ? –+

1179.
LECHTÝNSKÝ –
KÁROLY HONFI
Luhačovice 1971 — 11/273

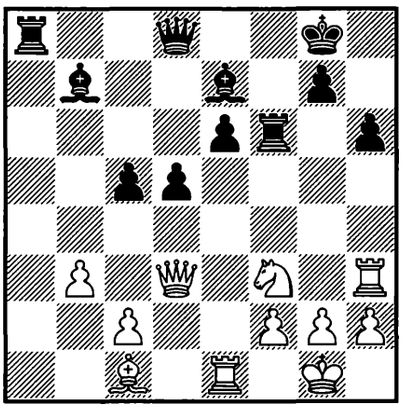

1. ? +–

1180.
SCHRANZ –
KÁROLY HONFI
Magyarország 1971 — 11/313

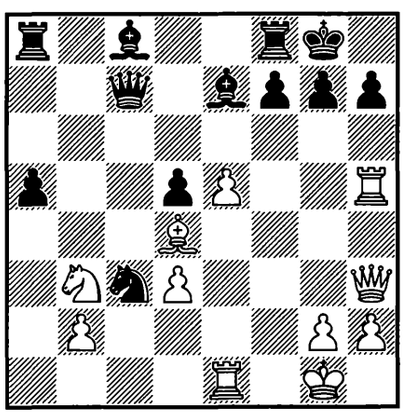

1. ? +–

1181.
CIOCÂLTEA –
LJ. MAŠIĆ
Baja 1971 — 11/328

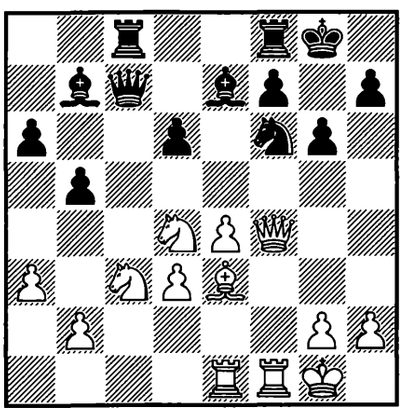

1. ? +–

1182.
KEENE –
ROBATSCH
Madrid 1971 — 11/426

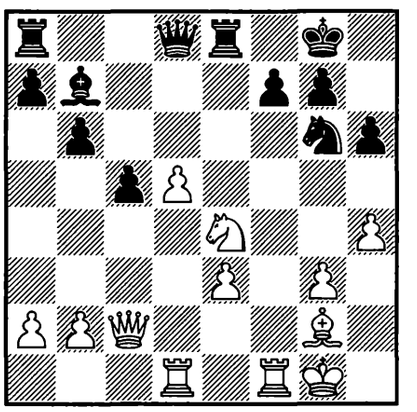

1. ? +–

1183.
RIZHKOV –
CHEPUKAITIS
USSR 1971 — 11/488

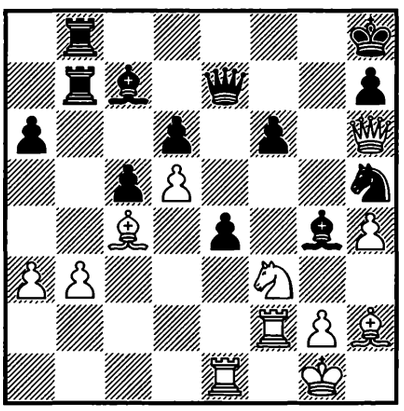

1. ? +–

1184.
KROGIUS –
KEENE
Hastings 1970/71 — 11/572

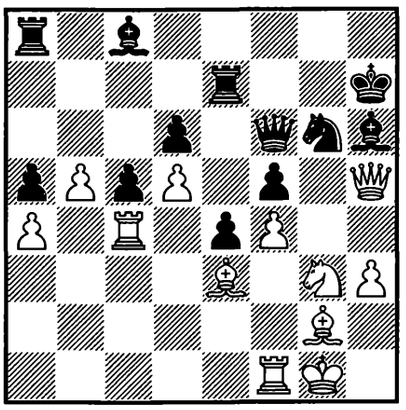

1. ? +–

1185.
TAL –
SOLMANIS
USSR 1971 — 11c/8

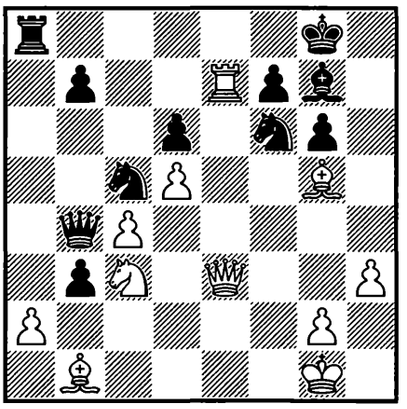

1. ? +–

1186.
S. TROFIMOV –
PAKROV
corr. 1971 — 11c/34

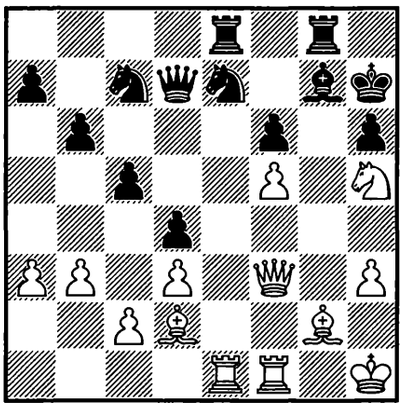

1. ? +–

1187.
BUKHMAN –
SHERESHEVSKI
USSR 1971 — 11c/61

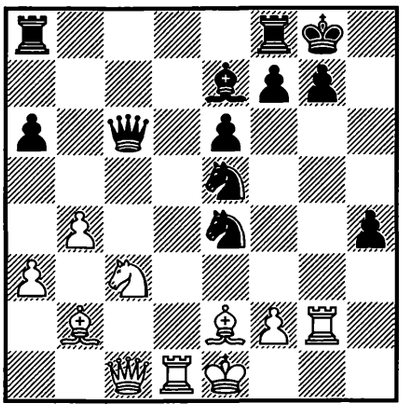

1. ? +–

1188.
FORINTOS – MINIĆ
Magyarország – Jugoslavija
1971 — 12/104

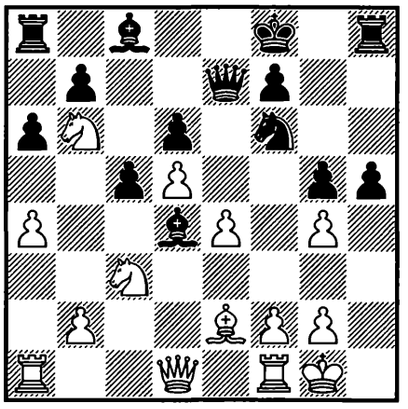

1... ? –+

1189.
SPASSKY –
BANKS
Canada 1971 — 12/125

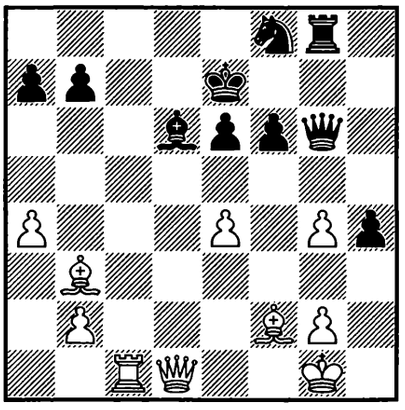

1. ? +–

1190.
VASIUKOV –
BASMAN
Varna 1971 — 12/201

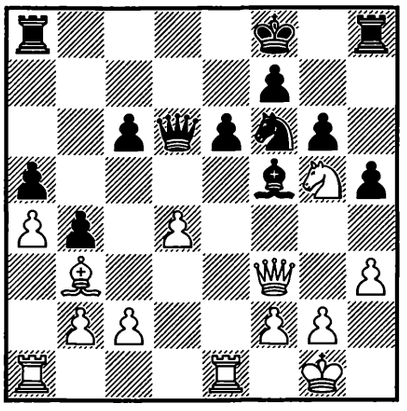

1. ? +–

1191.
GELLER –
KAPENGUT
USSR (ch) 1971 — 12/621

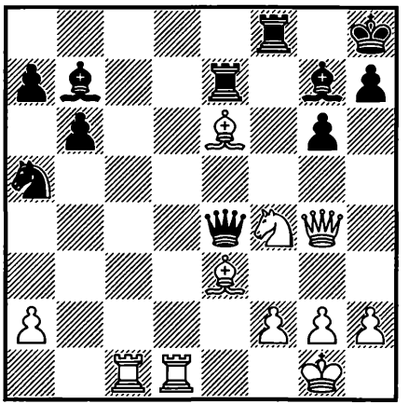

1. ? +–

1192.
GY. HORVÁTH –
EPERJESI
Budapest 1971 — 12c/1

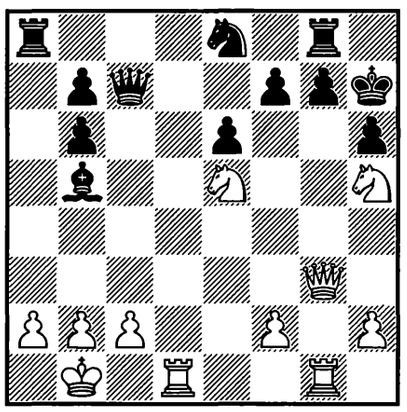

1. ? +–

1193.
KOŠANSKI –
MI. ĆETKOVIĆ
Jugoslavija (ch) 1971 — 12c/2

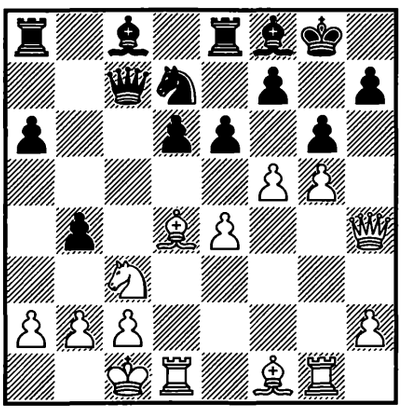

1. ? +–

1194.
S. WACH –
O. CASTRO
Athens 1971 — 12c/29

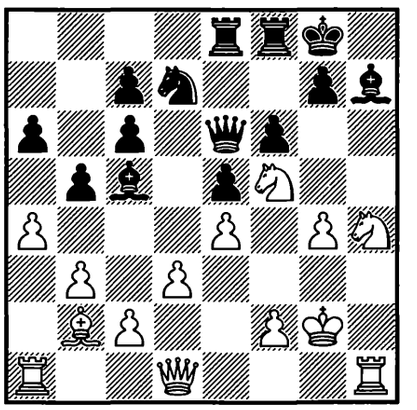

1. ? +–

1195.
O. JAKOBSEN –
SKÖLD
Stockholm 1971 — 13/462

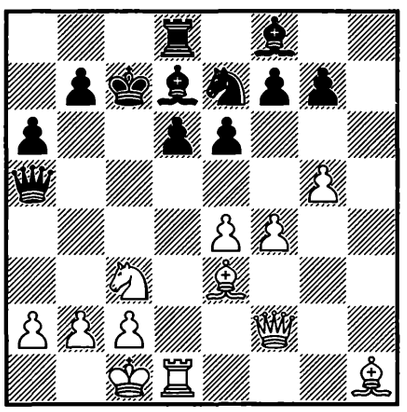

1. ? +–

1196.
SZABÓ –
PADEVSKY
Amsterdam 1972 — 13/592

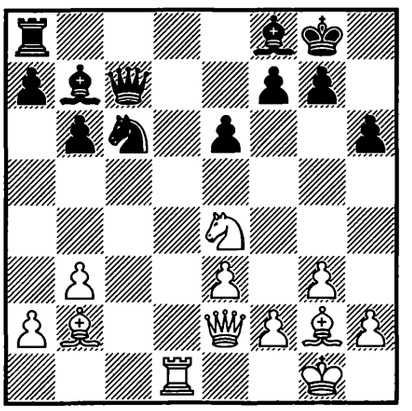

1. ? +–

1197.
SPASSKY –
KINNMARK
Göteborg 1971 — 13/606

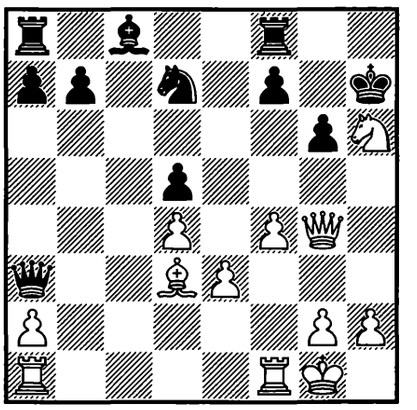

1. ? +–

1198.
J. ADAMSKI –
PODGAETS
Varna 1972 — 13/673

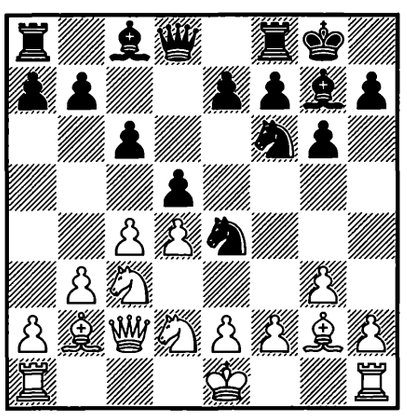

1... ? –+

1199.
GHEORGHIU –
ANDERSSON
Las Palmas 1972 — 13/705

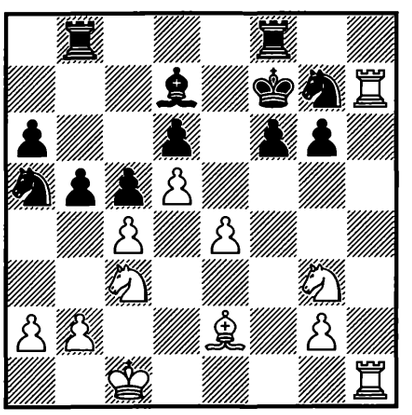

1. ? +–

1200.
GRUZMANN –
E. BEBCHUK
USSR 1972 — 13c/31

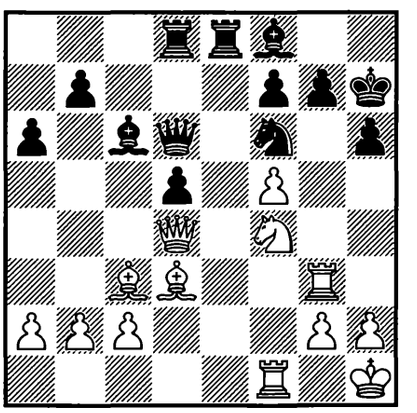

1. ? +–

1201.
BELLÓN LÓPEZ –
PADEVSKY
Skopje (ol) 1972 — 14/1

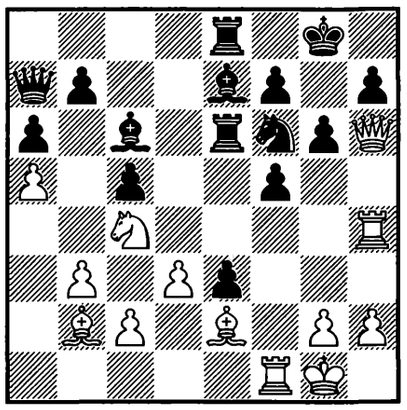

1. ? +–

1202.
J. BEDNARSKI –
WIBE
Skopje (ol) 1972 — 14/179

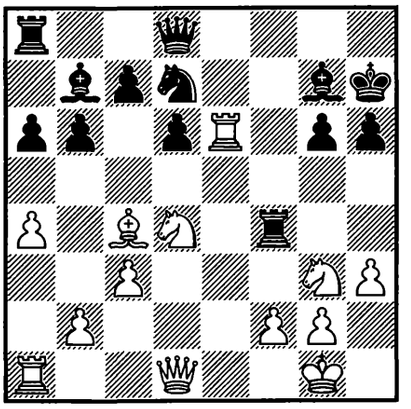

1. ? +–

1203.
S. HORVÁTH –
PERÉNYI
Zalaegerszeg 1972 — 14/256

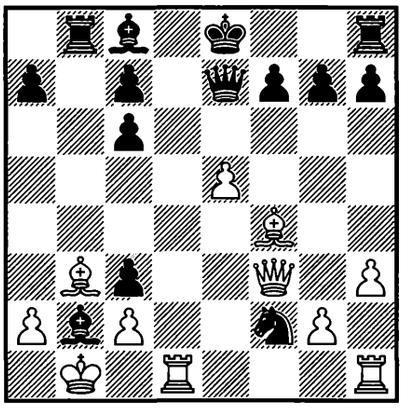

1. ? +–

1204.
CUASNICU –
C. JUÁREZ FLORES
Argentina 1972 — 14/337

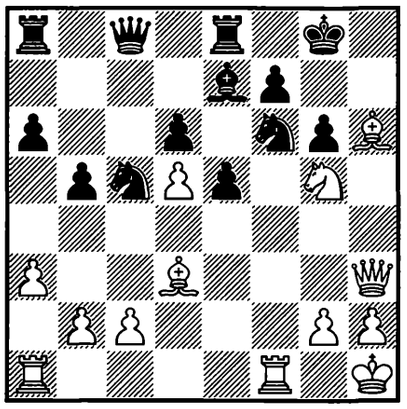

1. ? +–

1205.
CIOCÂLTEA –
LOMBARD
Skopje (ol) 1972 — 14/479

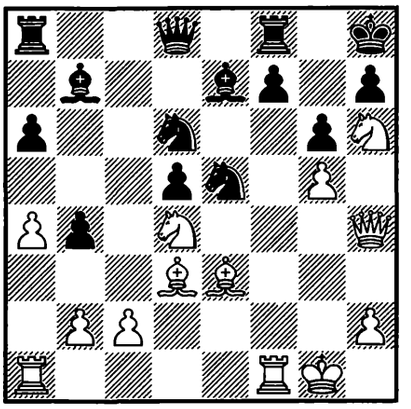

1. ? +–

1206.
RANTANEN –
DENMAN
Skopje (ol) 1972 — 14/509

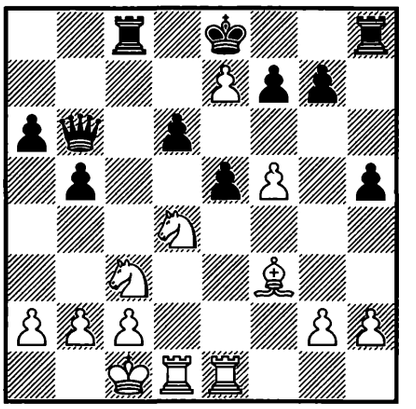

1. ? +–

1207.
H. MARTIN –
H. BADER
corr. 1972 — 14c/1

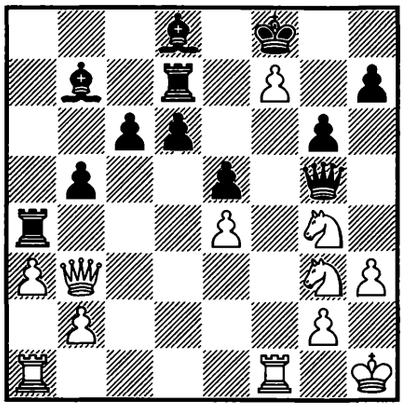

1. ? +–

1208.
NECAS –
MANOS
Greece 1972 — 14c/7

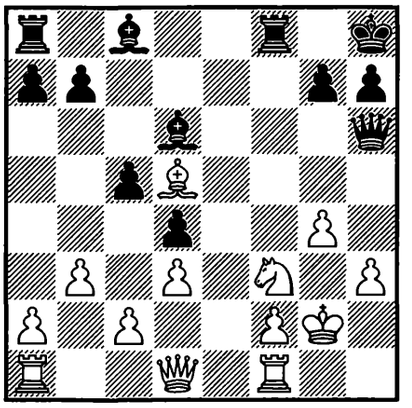

1... ? –+

1209.
DAMJANOVIĆ –
J. RUKAVINA
Sombor 1972 — 14c/22

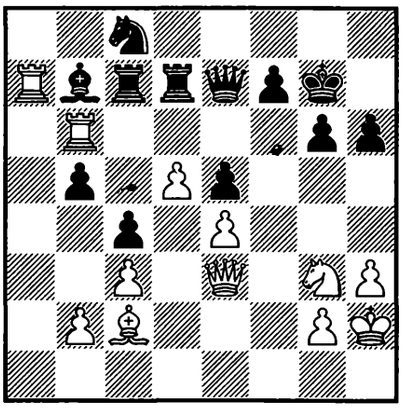

1. ? +–

1210.
TAL –
SUTTLES
Sukhumi 1972 — 14c/41

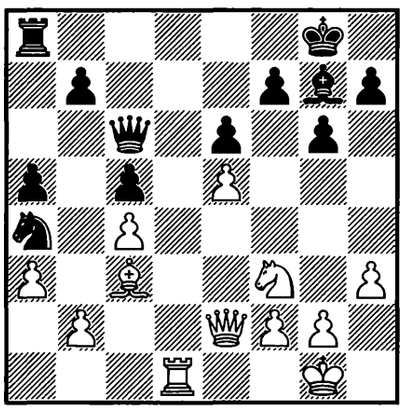

1. ? +–

1211.
CUELLAR GACHARNA –
RODRÍGUEZ CÓRDOBA
Skopje (ol) 1972 — 14c/65

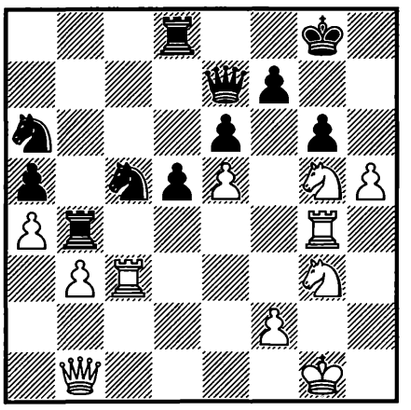

1. ? +–

1212.
LJUBOJEVIĆ –
DONNER
Wijk aan Zee 1973 — 15/174

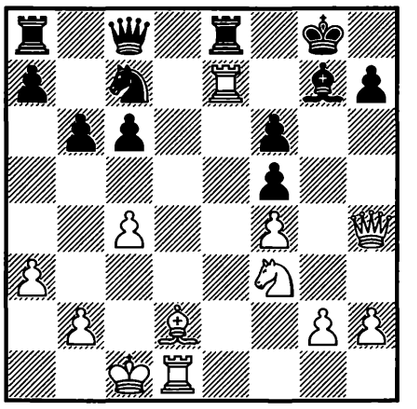

1. ? +–

1213.
ATARS –
TOMSON
corr. 1973 — 15/231

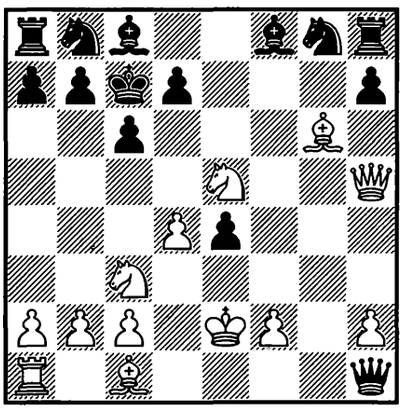

1. ? +–

1214.
J. TOMPA –
CUIBUS
Magyarország 1973 — 15/318

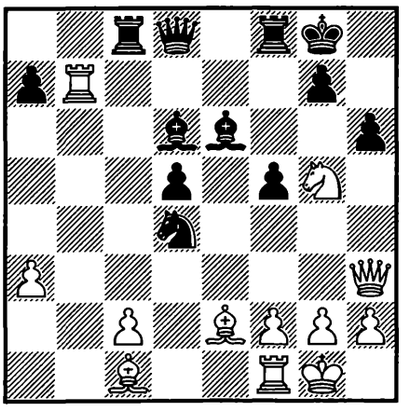

1. ? +–

1215.
GIPSLIS –
CSOM
Olot 1973 — 15/382

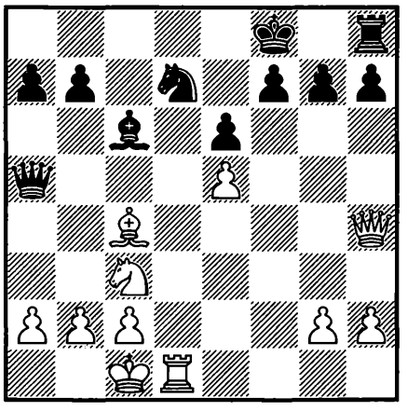

1. ? +–

1216.
PAOLI –
MARTZ
Norristown 1973 — 15/646

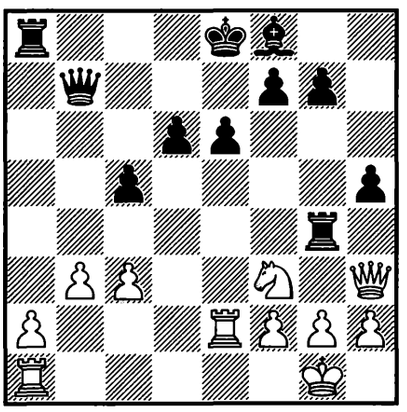

1. ? +–

1217.
VAÏSSER –
KUPREICHIK
USSR 1973 — 15c/36

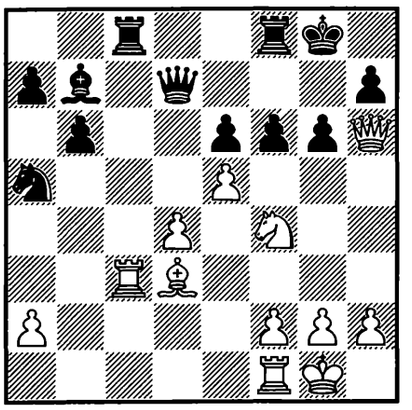

1. ? +–

1218.
SAX – FARAGÓ
Magyarország (ch) 1973
— 16/195

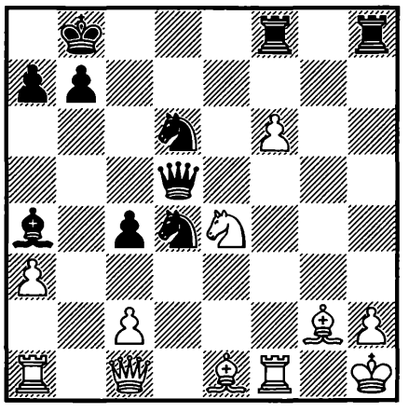

1... ? –+

1219.
GELLER –
KERES
USSR (ch) 1973 — 16/248

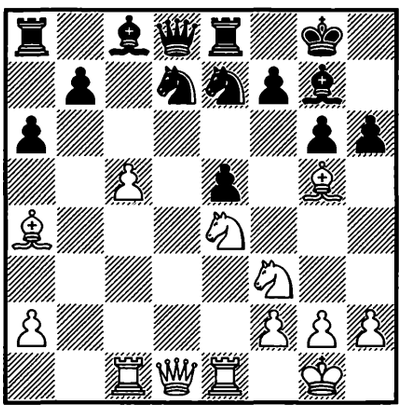

1. ? +–

1220.
VASIUKOV –
VELIMIROVIĆ
USSR – Jugoslavija 1973
— 16/303

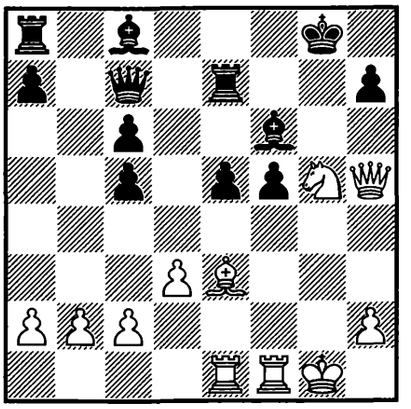

1. ? +–

1221.
SPASSKY –
V. KORENSKY
Sochi 1973 — 16/376

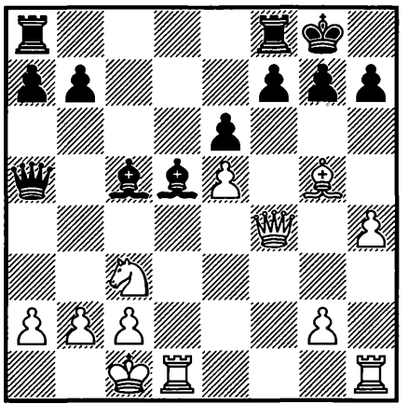

1. ? +–

1222.
E. TORRE –
O'KELLY
Málaga 1973 — 16/398

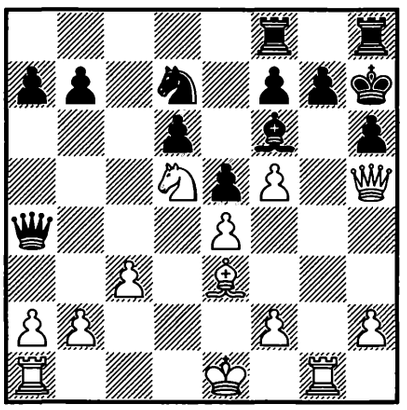

1. ? +–

1223.
SMYSLOV –
HORT
Petropolis (izt) 1973 — 16/433

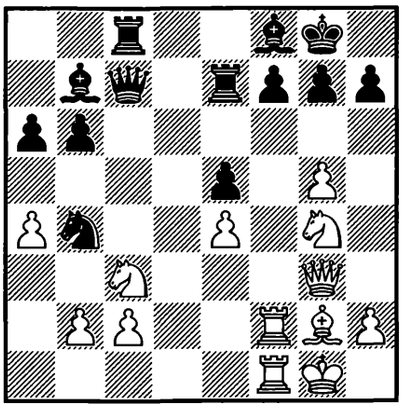

1. ? +–

1224.
GHEORGHIU –
POLUGAEVSKY
Petropolis (izt) 1973 — 16/441

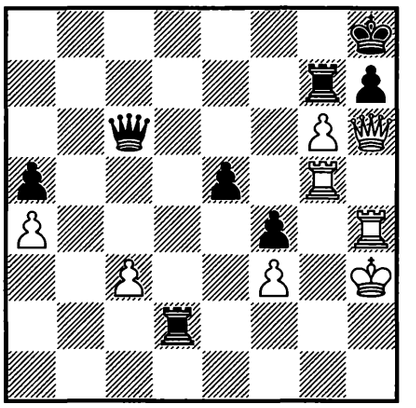

1. ? +–

1225.
TARJAN –
GILDEN
USA (ch) 1973 — 16/449

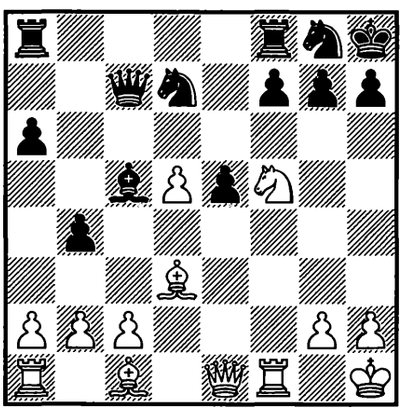

1. ? +–

1226.
POLIES –
A. M. KREMENIETSKY
USSR 1973 — 16c/4

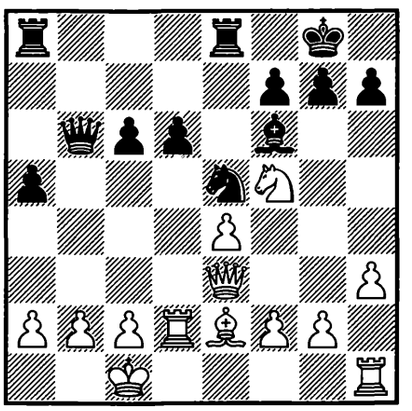

1... ? –+

1227.
ALEKSANDROV –
A. ZAITSEV
USSR 1973 — 16c/5

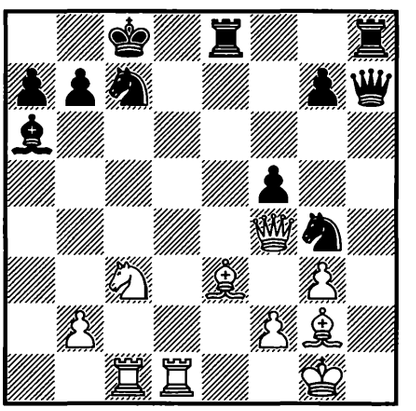

1. ? +–

1228.
T. STANCIU –
A. MACIEJEWSKI
Bucureşti 1974 — 17/149

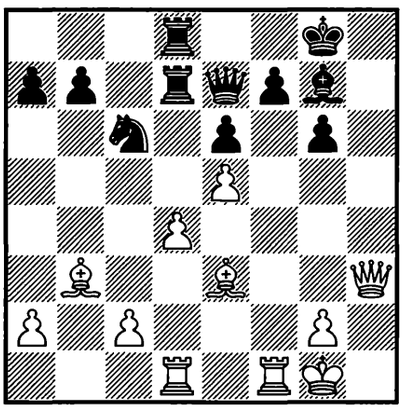

1. ? +–

1229.
HARTSTON –
PORTISCH
Nice (ol) 1974 — 17/264

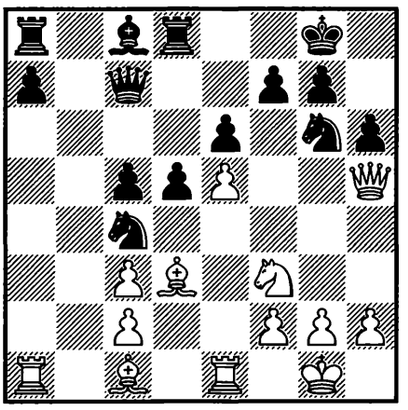

1. ? +–

1230.
BORDONADA –
SANZ ALONSO
Nice (ol) 1974 — 17/428

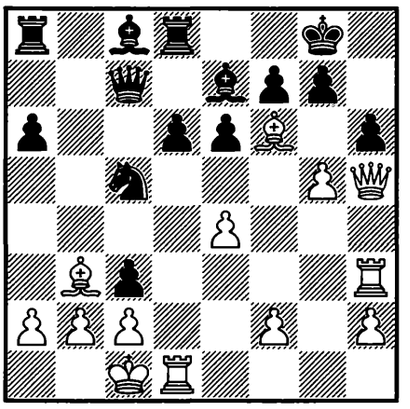

1. ? +–

1231.
PETROSIAN –
BALASHOV
USSR 1974 — 17/605

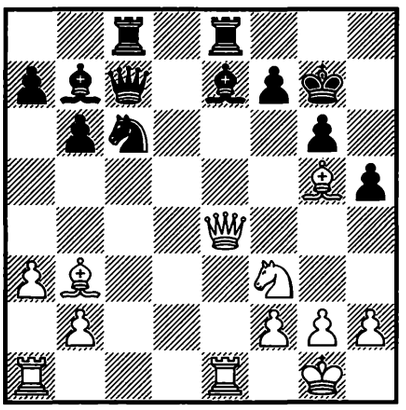

1. ? +–

1232.
B. VLADIMIROV –
V. V. VOROTNIKOV
USSR 1974 — 17c/2

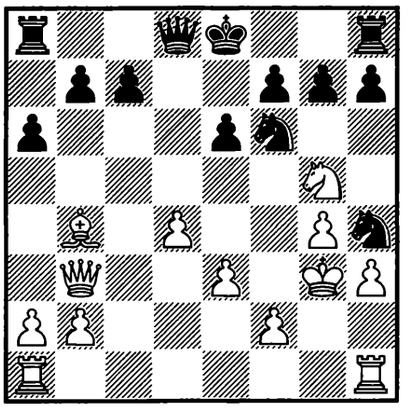

1... ? –+

1233.
CHECHELIAN –
V. BAIKOV
USSR 1974 — 17c/20

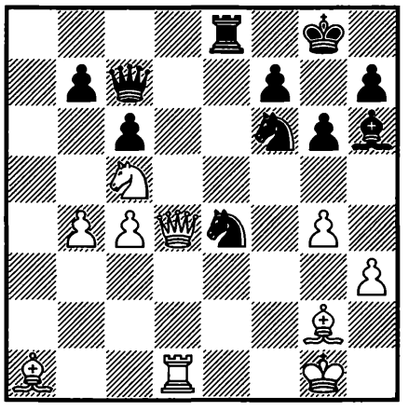

1... ? –+

1234.
SZABÓ –
SPIRIDONOV
Slncev Brjag 1974 — 18/80

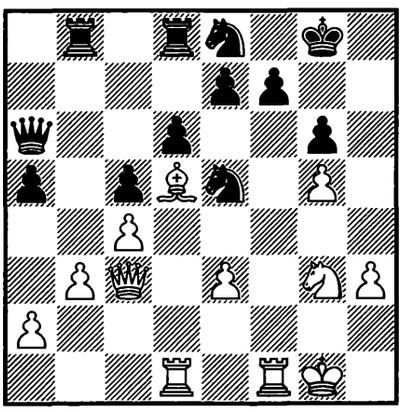

1. ? +–

1235.
R. BELLIN –
PENROSE
England 1974 — 18/93

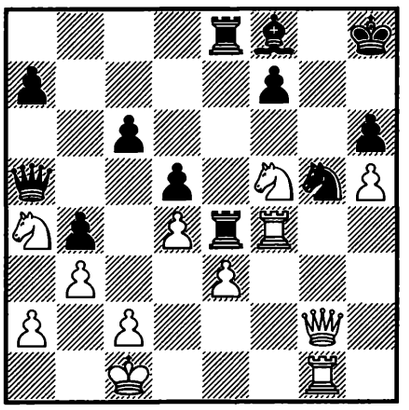

1. ? +–

1236.
J. TOMPA –
PLACHETKA
Děčín 1974 — 18/158

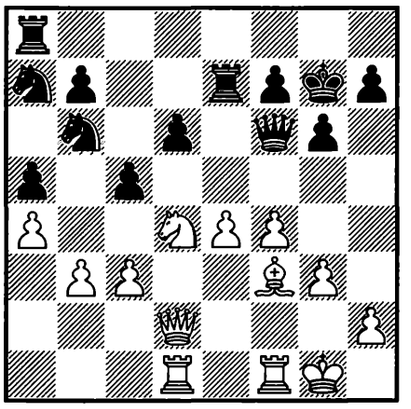

1. ? –+

1237.
TAL –
PETROSIAN
USSR 1974 — 18/167

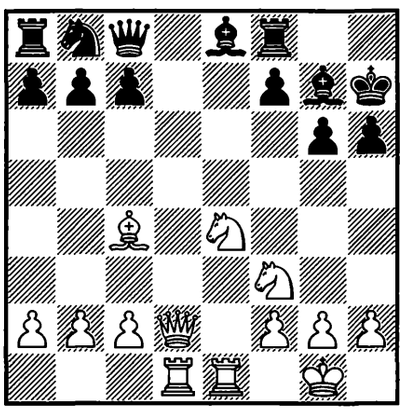

1. ? +–

1238.
SPASSKY –
CAPELAN
Solingen 1974 — 18/336

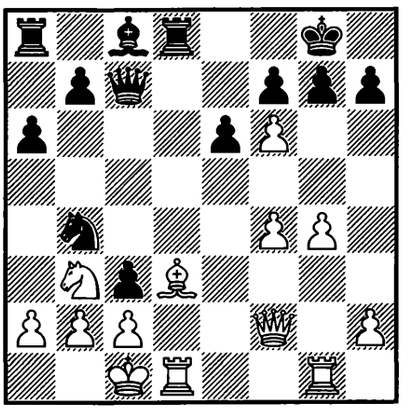

1. ? +–

1239.
URZICĂ –
GHINDĂ
România (ch) 1974 — 18/440

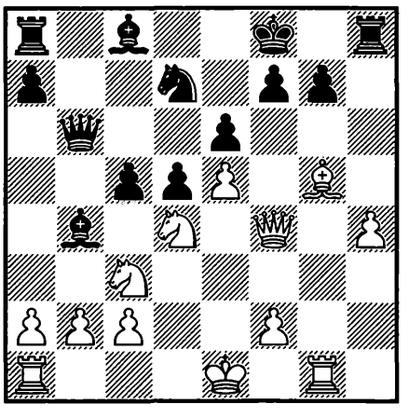

1. ? +–

1240.
CIOCÂLTEA –
TAL*
Halle 1974 — 18/450

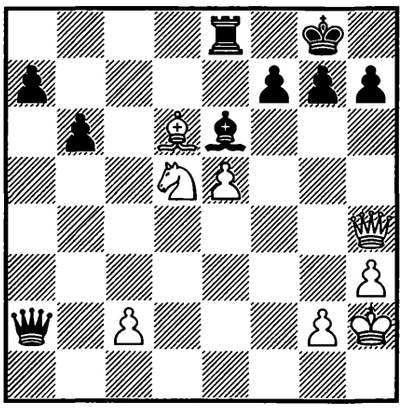

1. ? +–

1241.
RASHKOVSKY –
L. GUTMAN
USSR 1974 — 18/491

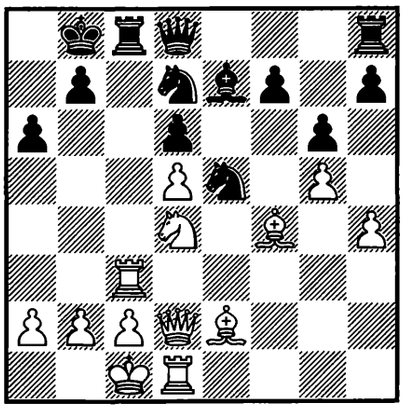

1. ? +–

1242.
LJUBOJEVIĆ –
M. MILIĆEVIĆ
Jugoslavija 1974 — 18/499

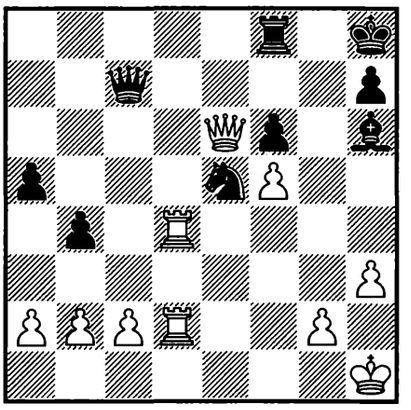

1. ? +–

1243.
K. KRANTZ –
KAISZAURI
Sverige 1974 — 18c/15

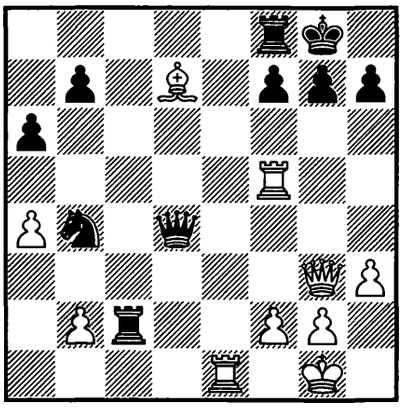

1. ? +–

1244.
KABADZHIAN –
CIHELASHVILI
USSR 1974 — 18c/45

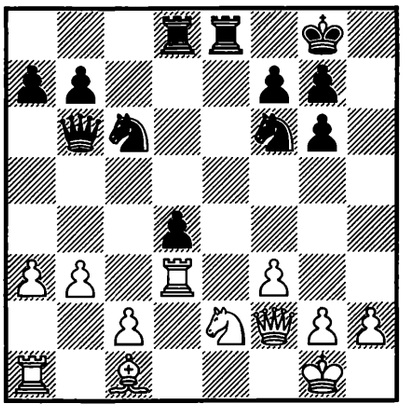

1... ? –+

1245.
TAL –
F. ÓLAFSSON
Las Palmas 1975 — 19/137

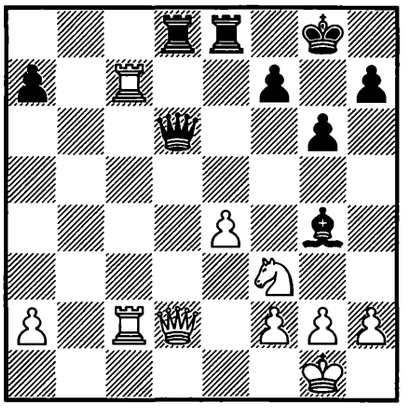

1... ? –+

1246.
KANKO –
KIVIPELTO
Suomi 1975 — 19c/13

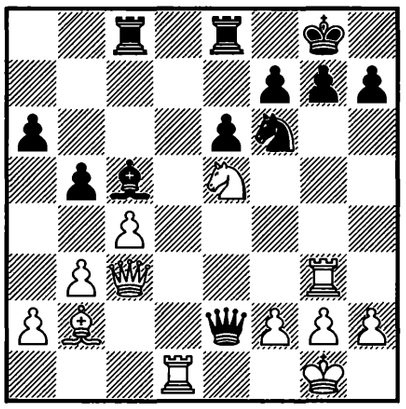

1. ? +–

1247.
K. FREY –
BROWNE
Winnipeg 1974 — 19c/17

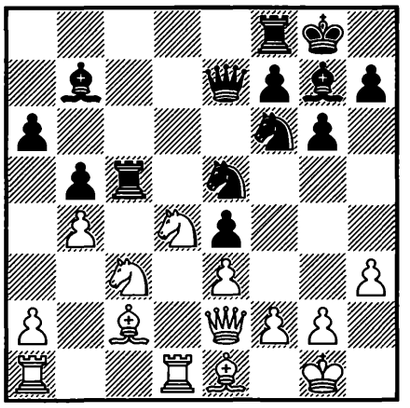

1... ? –+

1248.
A. BITMAN –
YUDOVICH jr.
USSR 1974 — 19c/18

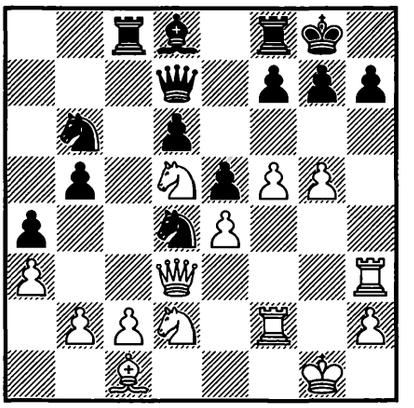

1. ? +–

1249.
S. HOLM –
F. SAMUELSSON
Stockholm 1974 — 19c/22

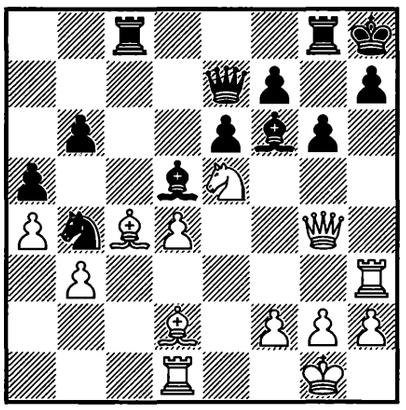

1. ? +–

1250.
F. BRAGA –
GIUSTI
São Paulo 1974 — 19c/29

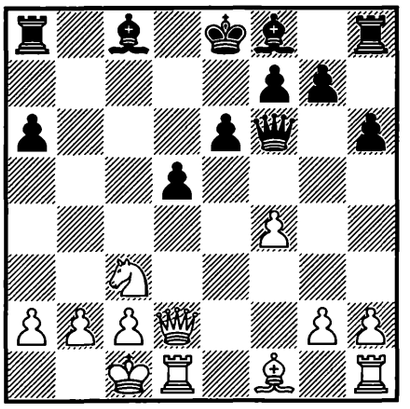

1. ? +–

1251.
RAJNA –
KAPOSZTAS
Magyarország 1975 — 19c/51

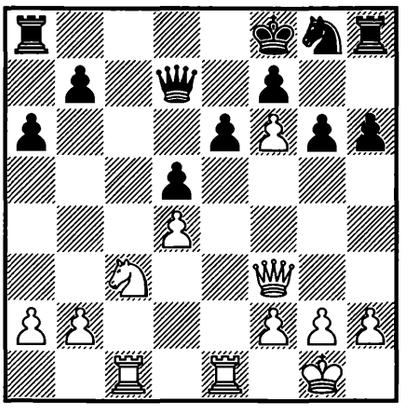

1. ? +–

1252.
SPRAGGETT –
B. CAMPBELL
Canada 1974 — 19c/52

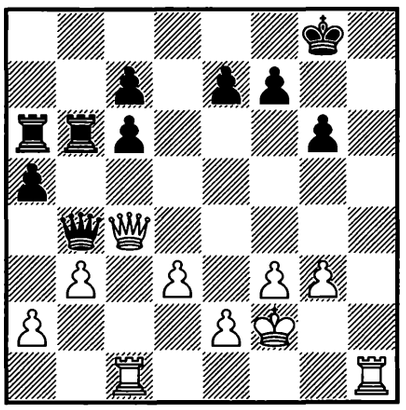

1. ? +–

1253.
LARSEN –
LJUBOJEVIĆ
Milano 1975 — 20/126

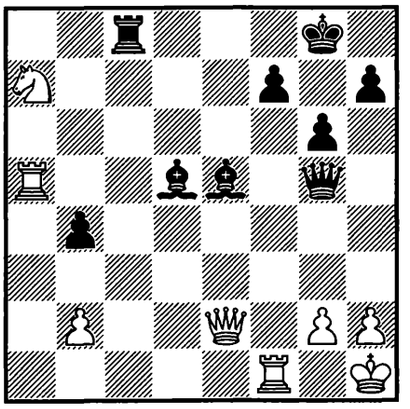

1... ? –+

1254.
S. JOKSIĆ –
COMMONS
Plovdiv 1975 — 20/559

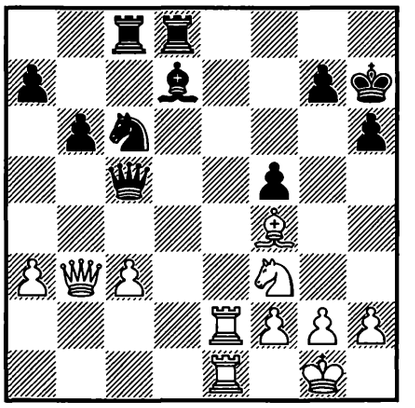

1. ? +–

1255.
DE LA VEGA –
GIARDELLI
Argentina 1975 — 20c/12

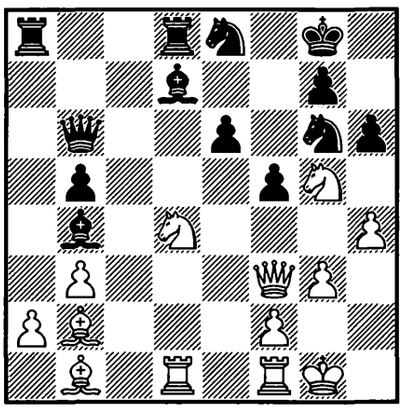

1. ? +–

1256.
ŠT. GROSS –
HORT
ČSSR 1975 — 20c/32

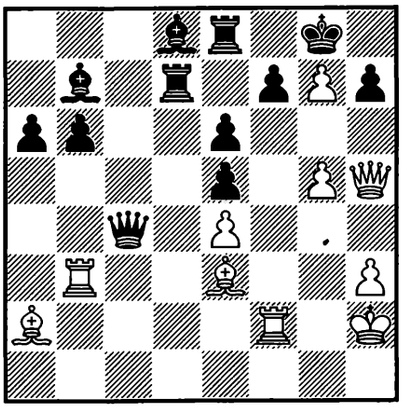

1. ? +–

1257.
VAGANIAN –
BALASHOV
Vilnius 1975 — 20c/35

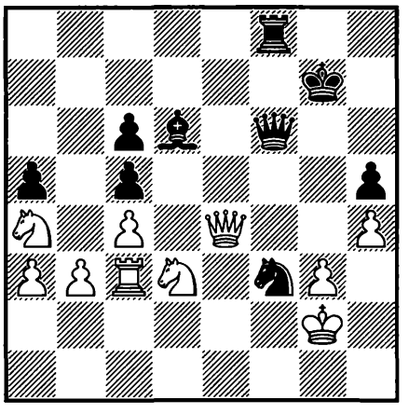

1... ? –+

1258.
SOFREVSKI –
VELIMIROVIĆ
Jugoslavija 1976 — 21/464

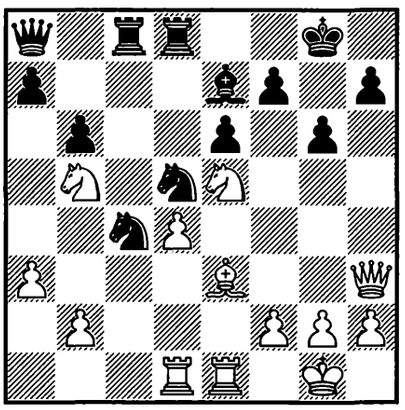

1. ? +–

1259.
KEENE –
MILES
Hastings 1975/76 — 21/472

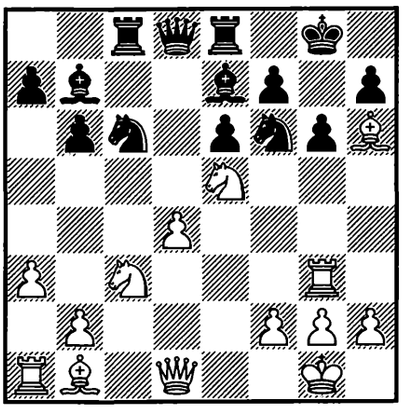

1. ? +–

1260.
ŠAHOVIĆ – J. C. DÍAZ
Vrnjačka Banja 1976
— 21/504

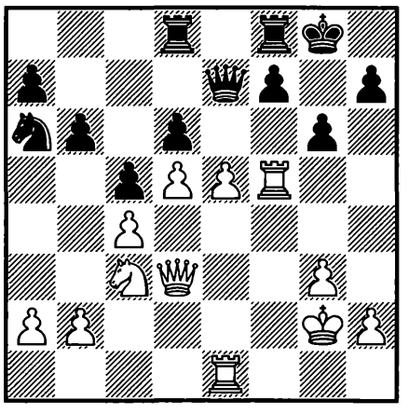

1. ? +–

1261.
L. GUTMAN –
LEVCHENKOV
USSR 1976 — 21/512

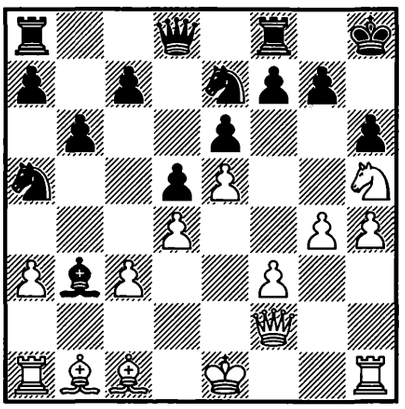

1. ? +–

1262.
W. OTT –
E. UNGUREANU
România 1976 — 21c/16

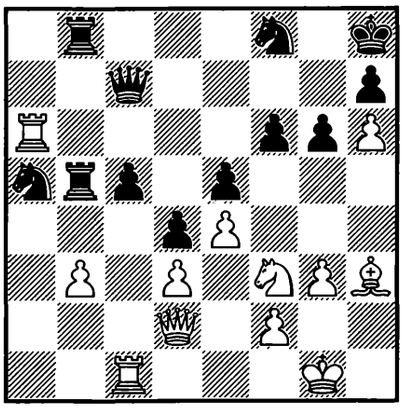

1. ? +–

1263.
RYTOV –
TAL
USSR 1976 — 21c/36

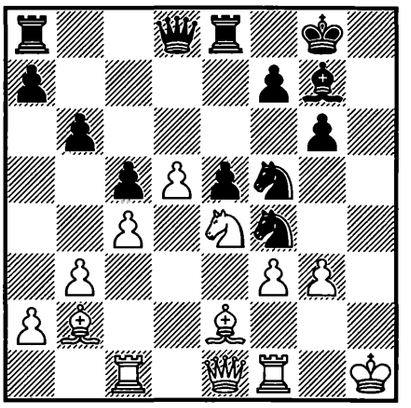

1... ? –+

1264.
COMMONS –
PEEV
Plovdiv 1976 — 22/364

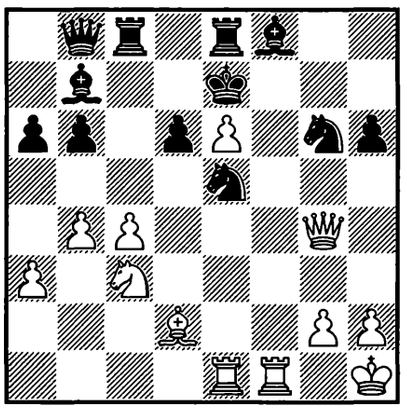

1. ? +–

1265.
LUTIKOV –
ERMENKOV
Albena 1976 — 22/376

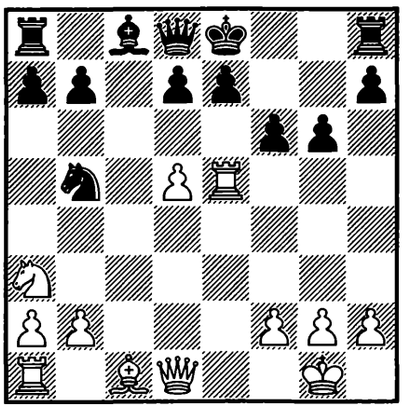

1. ? +–

1266.
JANSA –
SURADIRADJA
Štip 1976 — 22/454

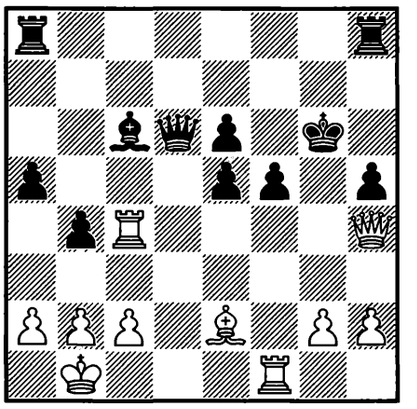

1. ? +–

1267.
SMYSLOV –
K. GRIGORIAN
USSR (ch) 1976 — 22/519

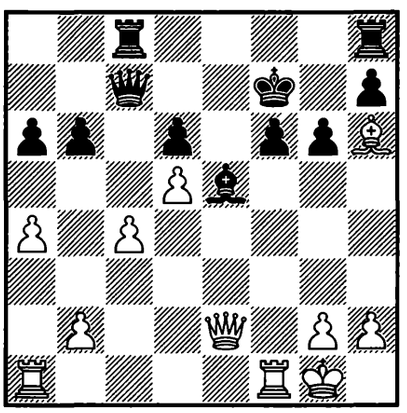

1. ? +–

1268.
VA. SMIRNOV –
E. ROTSTEIN
USSR 1976 — 22c/6

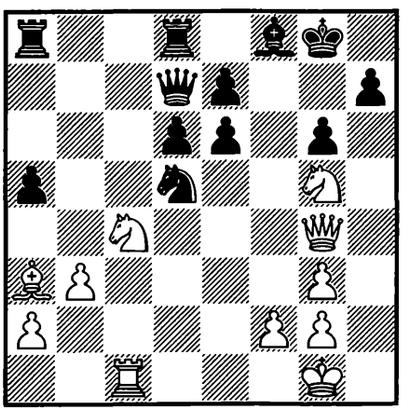

1. ? +–

1269.
HASSAN –
GUNERATNE
Sri Lanka 1976 — 22c/7

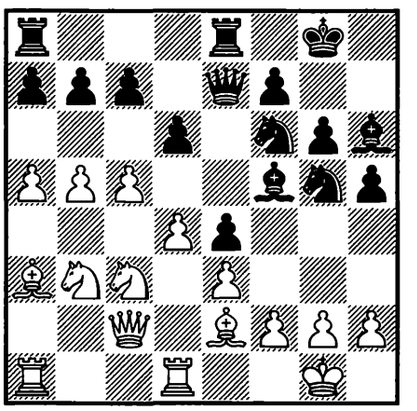

1... ? –+

1270.
M. DORIN –
S. BOTTO
Argentina 1976 — 22c/13

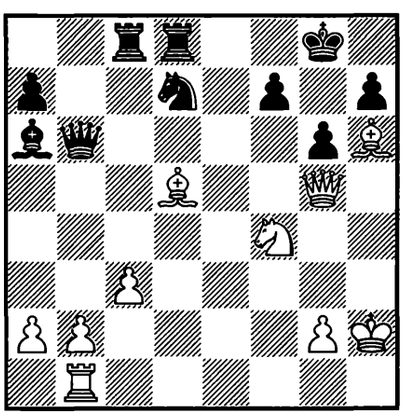

1. ? +–

1271.
SHALNEV –
TELMAN
USSR 1976 — 22c/23

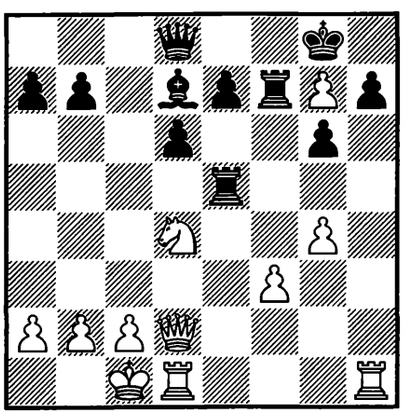

1. ? +–

1272.
ZIATDINOV –
VI. AGZAMOV
USSR 1976 — 22c/24

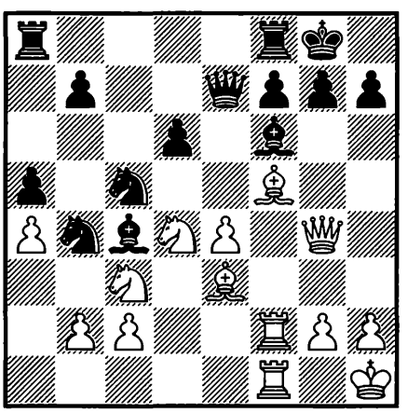

1. ? +–

1273.
ELBAKIDZE –
E. KAKABADZE
USSR 1976 — 22c/25

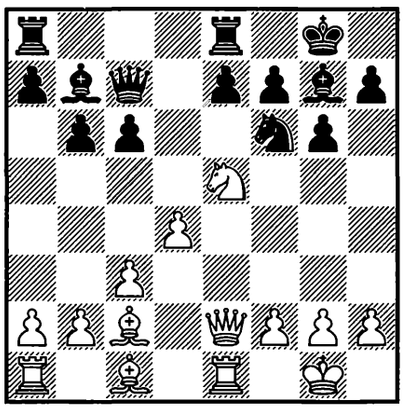

1. ? +–

1274.
KHASIN –
LANKA
USSR 1977 — 23/62

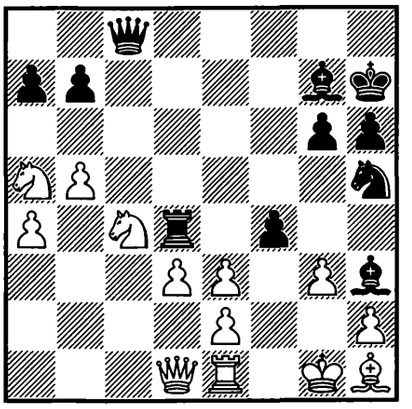

1... ? –+

1275.
BOHM –
KOCHYEV
Le Havre 1977 — 23/318

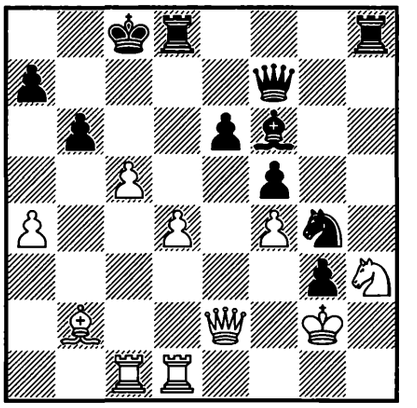

1... ? –+

1276.
BUKIĆ –
ROMANISHIN
Moscow 1977 — 23/354

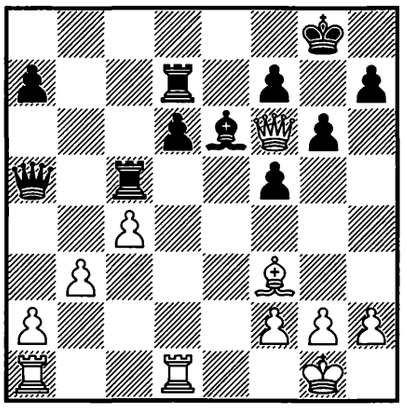

1. ? +–

1277.
TISDALL –
M. DIESEN*
New York 1976 — 23/447

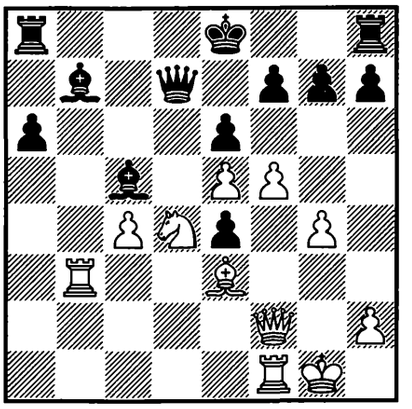

1. ? +–

1278.
POLUGAEVSKY –
MECKING
Luzern (m/1) 1977 — 23/564

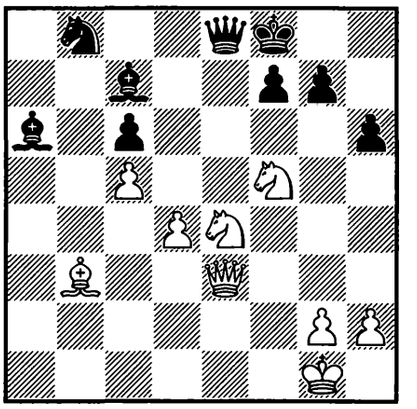

1. ? +–

1279.
LIND –
T. OLSSON
Malmö 1976 — 23c/2

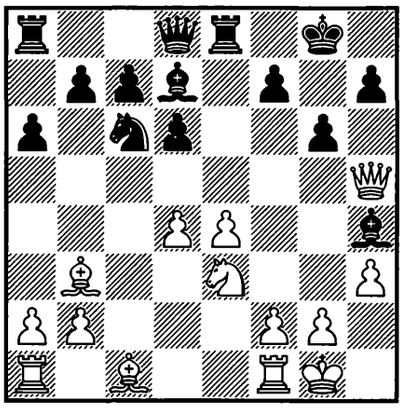

1. ? +–

1280.
E. TORRE –
RESHEVSKY
Amsterdam 1977 — 24/275

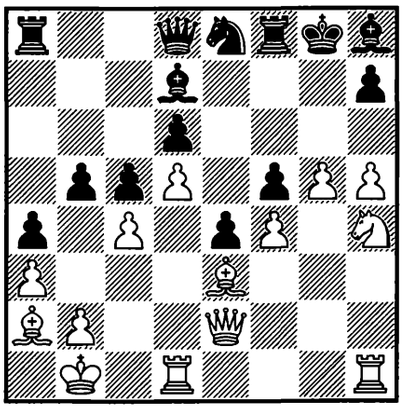

1. ? +–

1281.
MARIOTTI –
TAIMANOV
Leningrad 1977 — 24/346

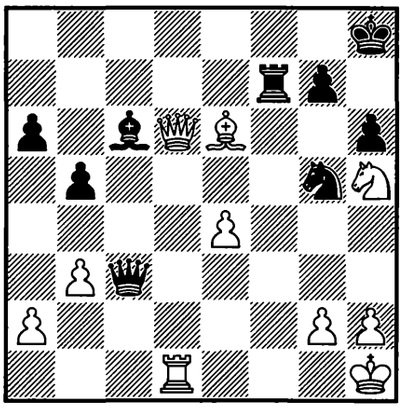

1... ? –+

1282.
TRINGOV –
T. GIORGADZE
Primorsko 1977 — 24/358

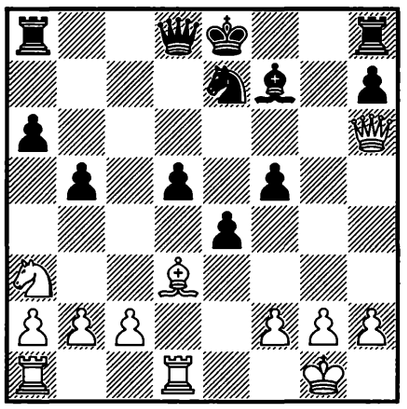

1. ? +–

1283.
VL. ANTONOV –
J. BÁŇAS
Zhilina 1977 — 24/379

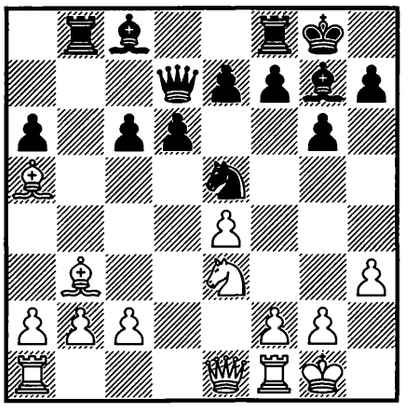

1... ? –+

1284.
A. ORNSTEIN –
PRODANOV
Albena 1978 — 25/33

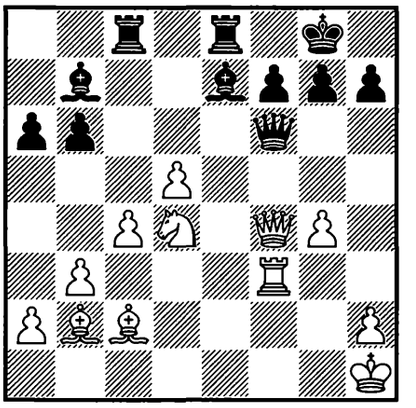

1. ? +–

1285.
CHRISTIANSEN –
SEIRAWAN
USA 1978 — 25/177

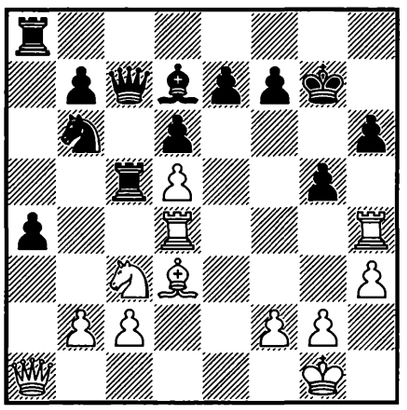

1. ? +–

1286.
CIPOLLINI –
GUBNITSKY
corr. 1977 — 25/307

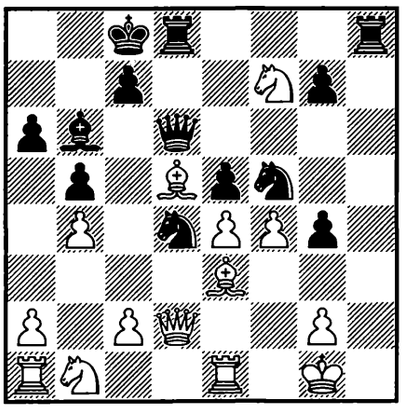

1... ? –+

1287.
ĐURIĆ – S. JOKSIĆ
Vrnjačka Banja 1978
— 25/543

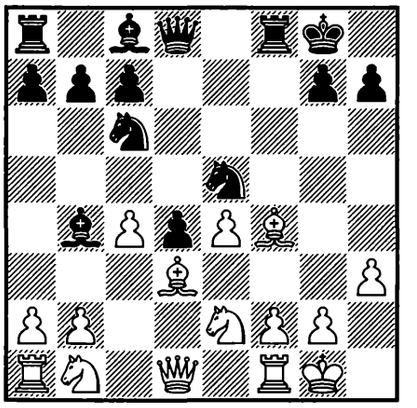

1... ? –+

1288.
TIMMAN –
KARPOV
Bugojno 1978 — 25/580

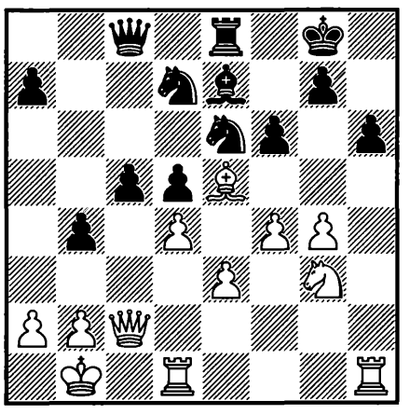

1. ? +–

1289.
D. COLLIER –
COOPERSMITH
USA 1978 — 25c/17

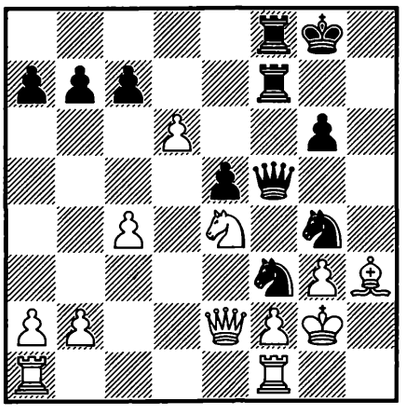

1... ? –+

1290.
D. GUREVICH –
GROKHOTOV
USSR 1978 — 25c/36

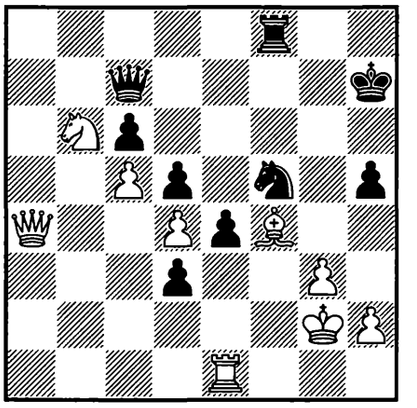

1... ? –+

1291.
SIKORA-LERCH –
FTÁČNIK
ČSSR (ch) 1978 — 26/190

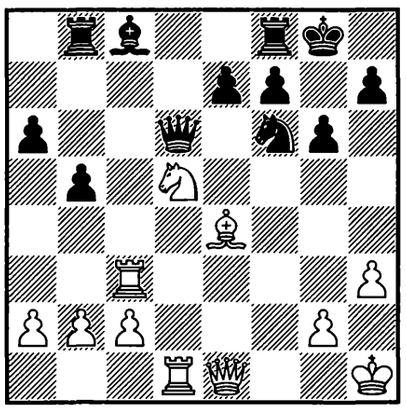

1. ? +–

1292.
A. SZNAPIK –
NIKLASSON
Helsinki 1978 — 26/481

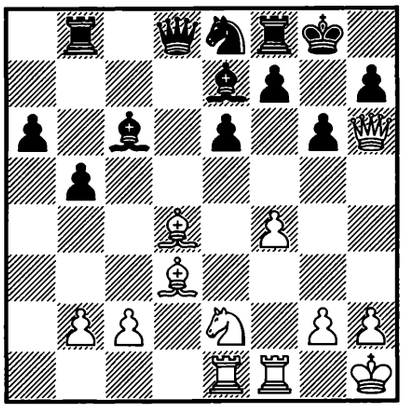

1. ? +–

1293.
KLOVSKY –
BABADZHANOV
USSR 1978 — 26c/4

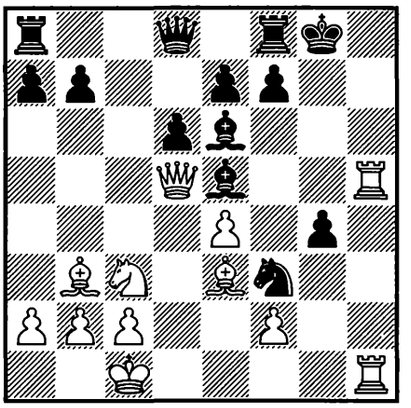

1. ? +–

1294.
CHERNIN –
ASEEV
USSR 1978 — 26c/15

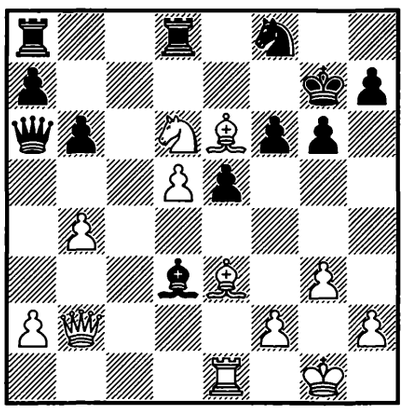

1. ? +–

1295.
BOROWIEC –
CHATELAIN
corr. 1978 — 26c/16

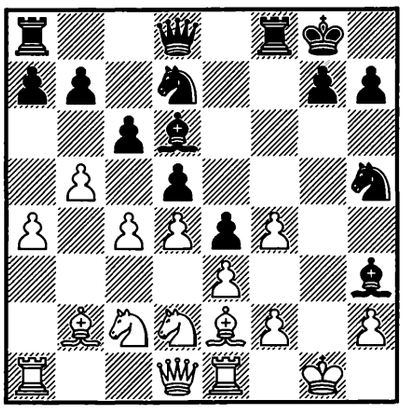

1... ? –+

1296.
KARLSSON –
H. ÓLAFSSON
Luzern 1979 — 27/5

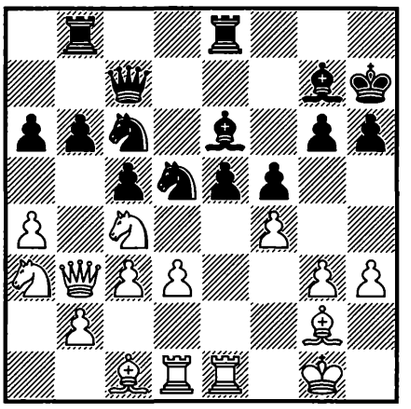

1... ? –+

1297.
TAIMANOV –
SHASHIN
USSR 1978 — 27/7

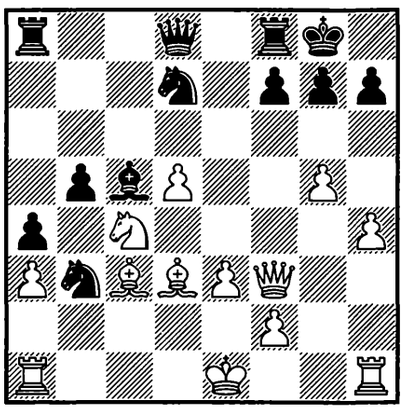

1. ? +–

1298.
N. GAPRINDASHVILI –
NIKOLAC
Wijk aan Zee 1979 — 27/217

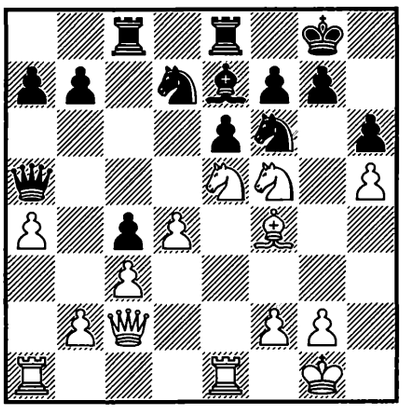

1. ? +–

1299.
VITOLINSH –
SEREDENKO*
USSR 1979 — 27/310

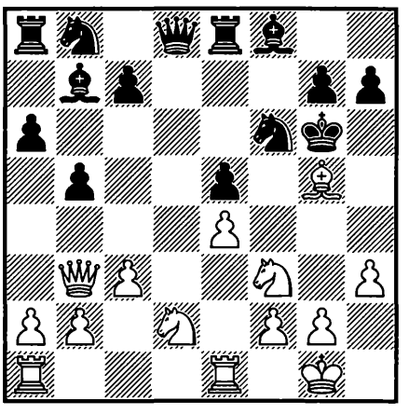

1. ? +–

1300.
S. BARTHA –
GY. KLUGER
Magyarország 1979 — 27/660

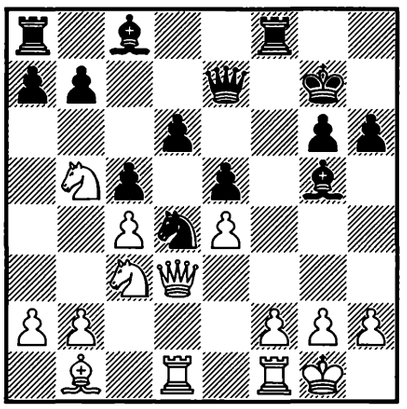

1... ? −+

1301.
KONC –
MIROLJ. MARKOVIĆ
Odžaci 1978 — 27c/4

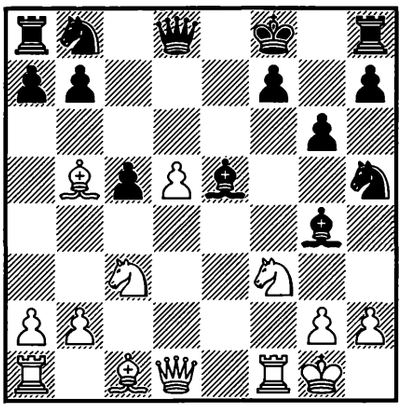

1. ? +−

1302.
SLAK –
CEBALO
Jugoslavija 1979 — 27c/35

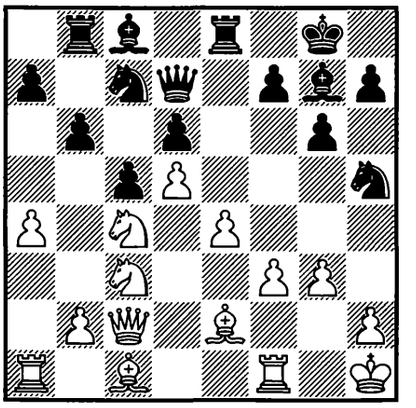

1... ? −+

1303.
KNEŽEVIĆ – GONSIOR
Starý Smokovec 1979
— 28/5

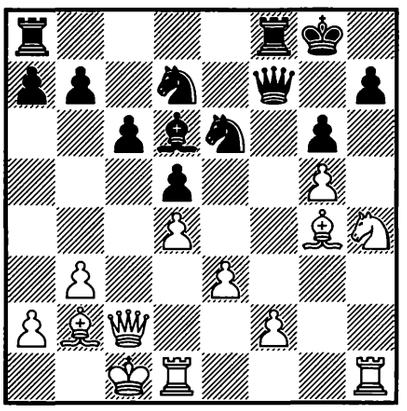

1. ? +−

1304.
TIMMAN –
KARPOV
Montreal 1979 — 28/40

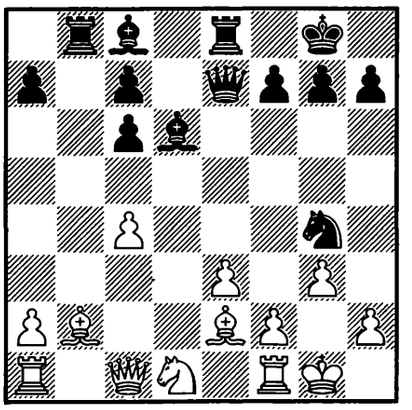

1... ? −+

1305.
ROMANISHIN –
BALASHOV
USSR (ch) 1979 — 28/357

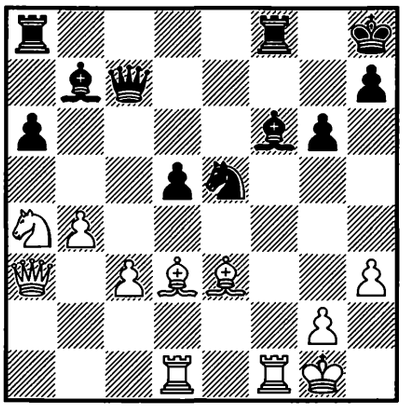

1... ? −+

1306.
MNATSAKANIAN –
J. BÁŇAS
Starý Smokovec 1979
— 28/388

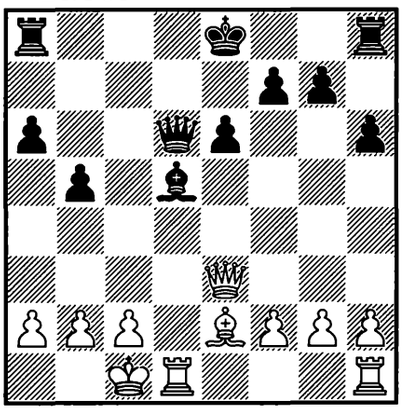

1. ? +−

1307.
DOLMATOV –
ANIKAEV
USSR (ch I) 1979 — 28/440

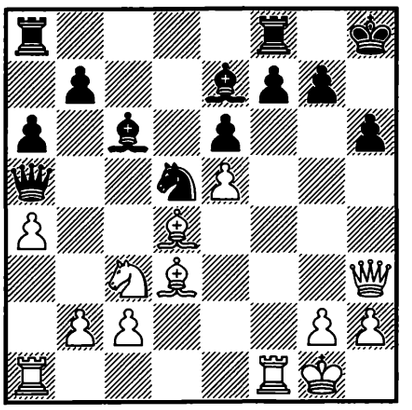

1. ? +−

1308.
ADORJÁN – RIBLI
Budapest (m/4) 1979
— 28/452

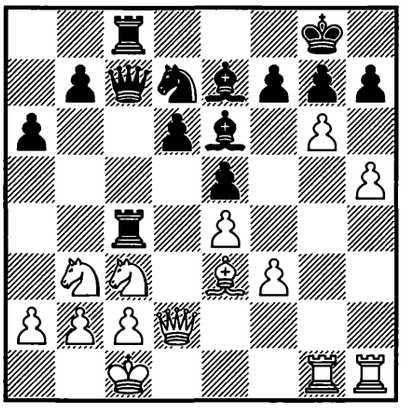

1. ? +−

1309.
P. NIKOLIĆ –
W. HARTMANN
BRD 1979 — 28c/1

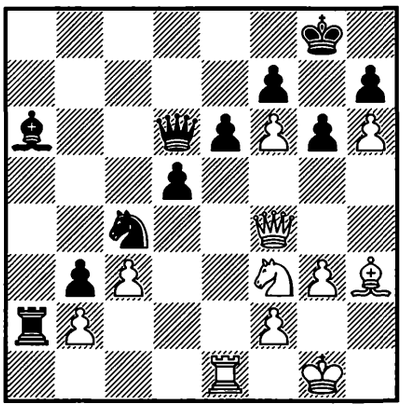

1. ? +–

1310.
I. IVANOV –
KAKAGELDYEV
USSR 1979 — 28c/2

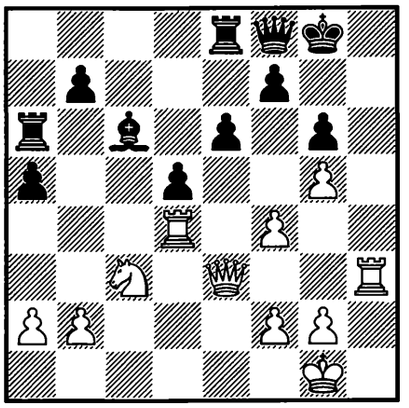

1. ? +–

1311.
CAPPELLO –
ZARGOUNI
Tunis 1979 — 28c/7

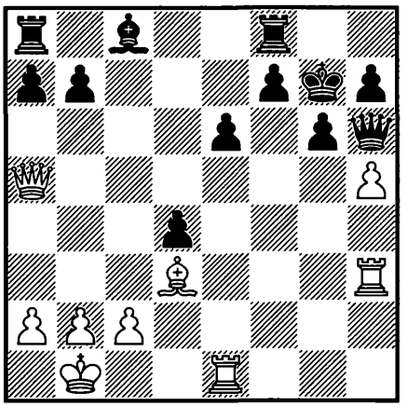

1. ? +–

1312.
CSERNA –
OZSVÁTH
Magyarország 1979 — 28c/15

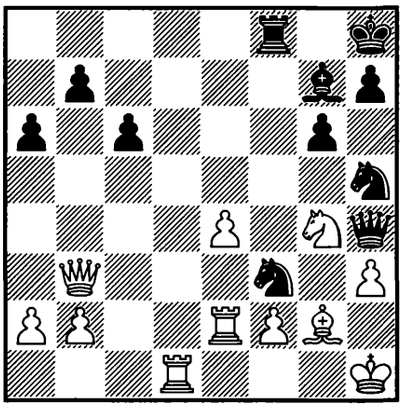

1... ? –+

1313.
S. BLANC –
D. BARON
France 1979 — 28c/17

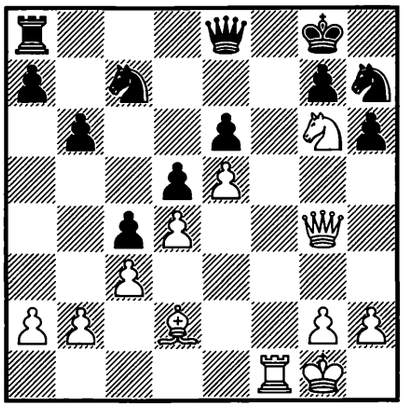

1. ? +–

1314.
J. SOBEK –
GY. KLUGER
Karviná 1979 — 28c/22

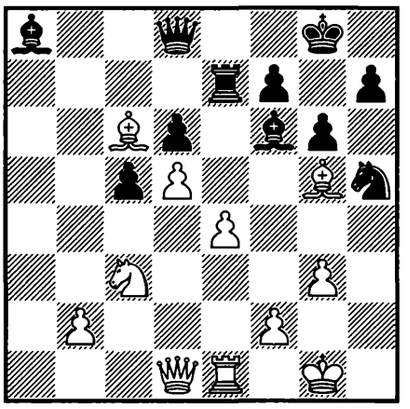

1. ? +–

1315.
MILES –
GELLER
Lone Pine 1980 — 29/50

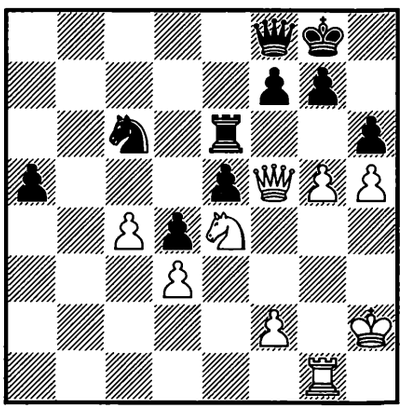

1. ? +–

1316.
A. SZNAPIK –
JO. PŘIBYL
Warszawa 1980 — 29/180

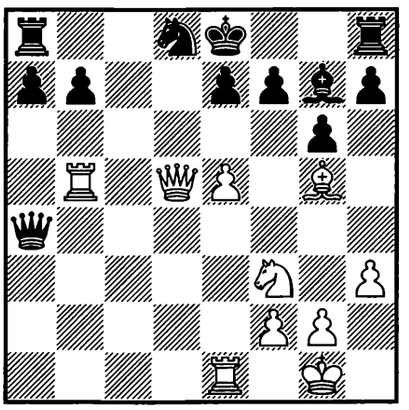

1. ? +–

1317.
BROWNE –
H. ÓLAFSSON
Reykjavík 1980 — 29/452

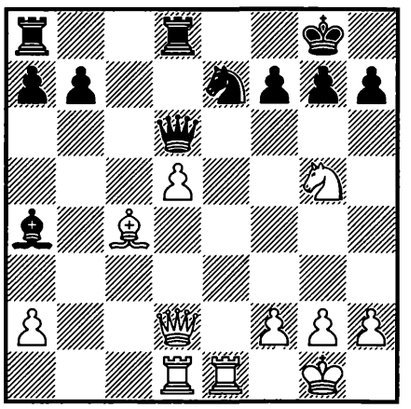

1. ? +–

1318.
KASPAROV –
JO. PŘIBYL
Skara 1980 — 29/565

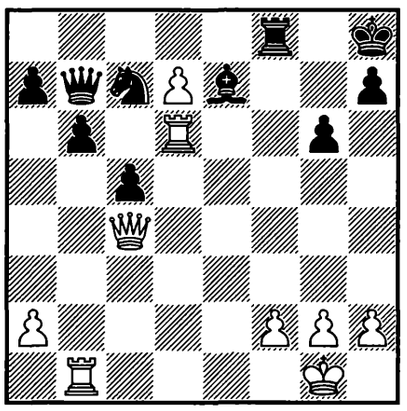

1. ? ±

1319.
BARUA –
TAKKER
Kolkata 1979 — 29c/15

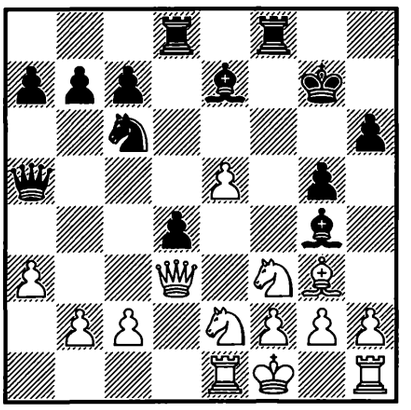

1... ? −+

1320.
MILES –
L.-Å. SCHNEIDER
Philadelphia 1980 — 29c/25

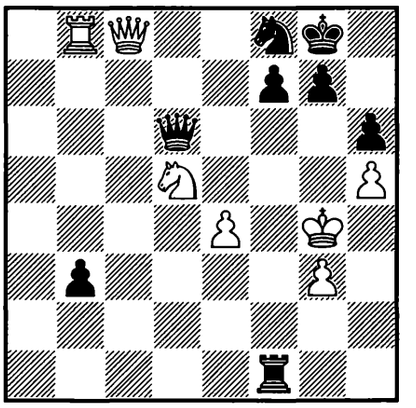

1. ? +−

1321.
VELIKOV – D. CRAMLING
Reggio Emilia 1979/80
— 29c/37

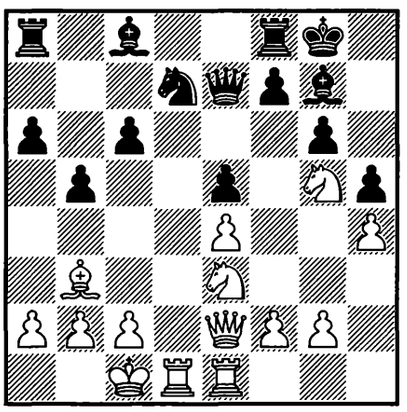

1. ? +−

1322.
CHIBURDANIDZE –
TUKMAKOV
USSR (ch I) 1980 — 30/484

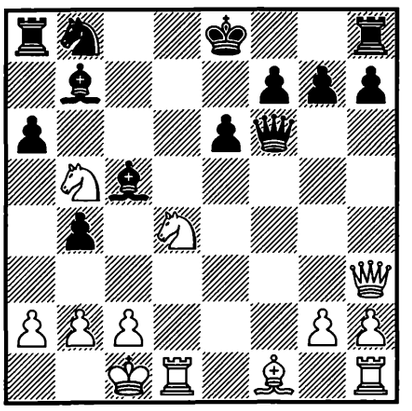

1. ? +−

1323.
KASPAROV –
GR. HJORTH
Dortmund 1980 — 30/513

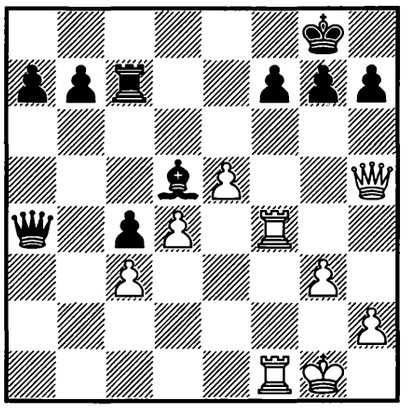

1. ? +−

1324.
FARAGÓ –
I. ZAITSEV
Sochi 1980 — 30/520

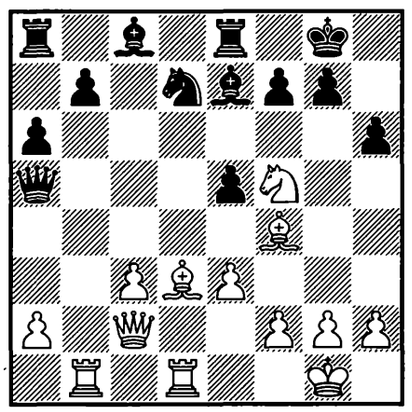

1. ? +−

1325.
GLIGORIĆ –
ADORJÁN
Vrbas 1980 — 30/660

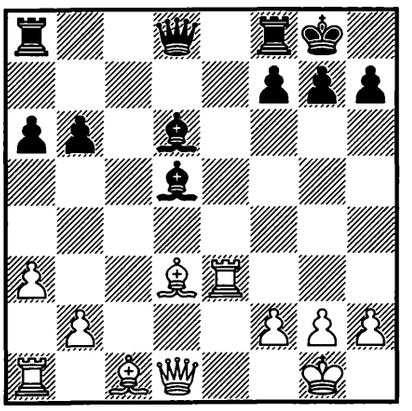

1. ? +−

1326.
T. GIORGADZE –
MAKARICHEV
USSR (ch I) 1980 — 30/673

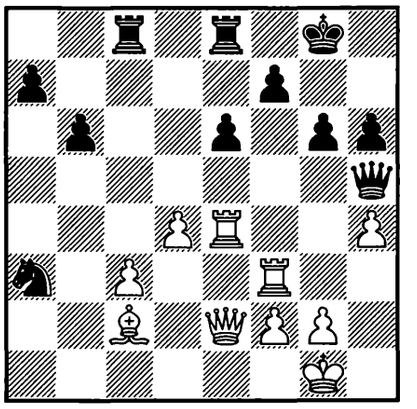

1. ? +−

1327.
DORFMAN – KUPREICHIK
USSR 1980 — 30/738

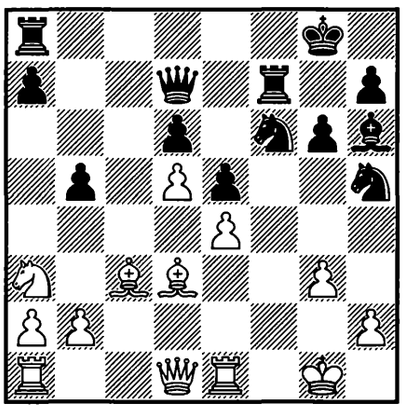

1... ? −+

1328.
H. PEREZ GARCIA – VAN DER WIEL
Nederland 1980 — 30c/2

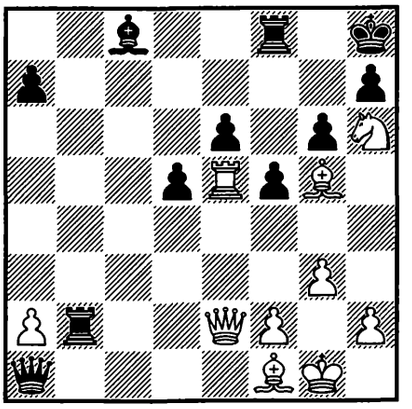

1. ? +−

1329.
KÁLLAI – RADULESCU
Magyarország 1980 — 30c/10

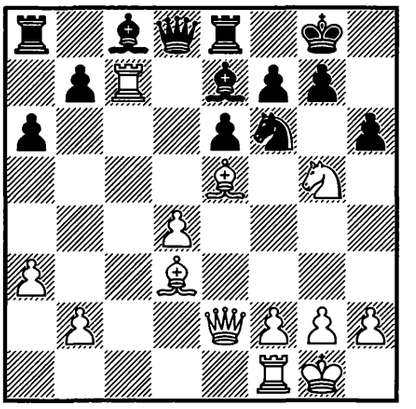

1. ? +−

1330.
ČREPINŠEK – BOTO
Jugoslavija 1980 — 30c/22

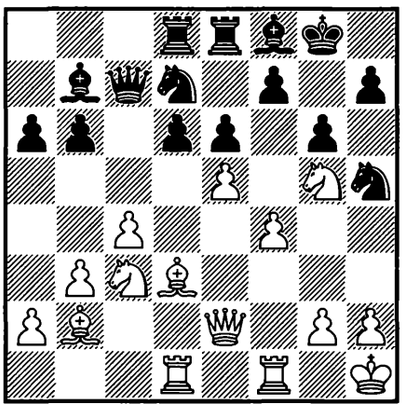

1. ? +−

1331.
TRAPL – I. HAUSNER
ČSSR (ch) 1980 — 30c/25

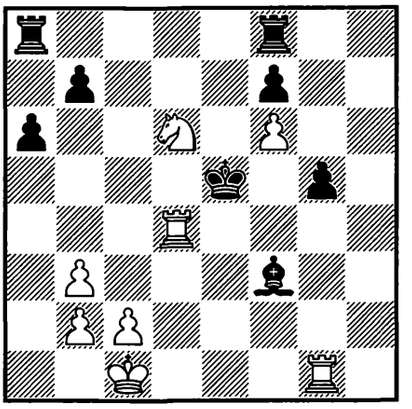

1. ? +−

1332.
S. TERENTIEV – DOMULS
USSR 1980 — 30c/26

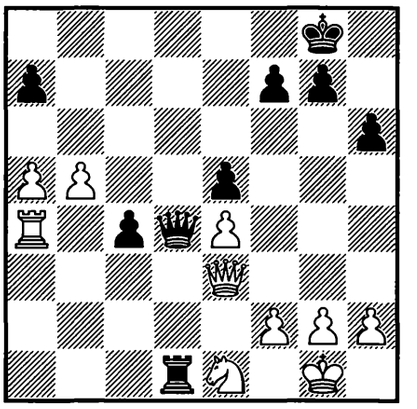

1... ? −+

1333.
M. KARP – P. NURMI
Halsberg 1980 — 30c/27

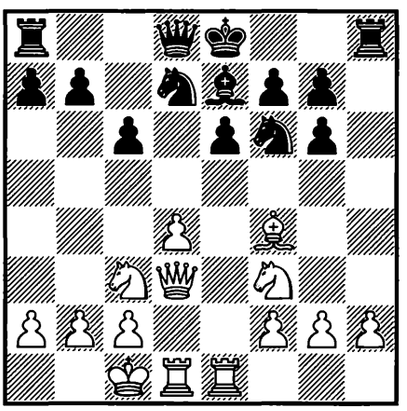

1. ? +−

1334.
TAIMANOV – PSAKHIS
USSR 1981 — 31/81

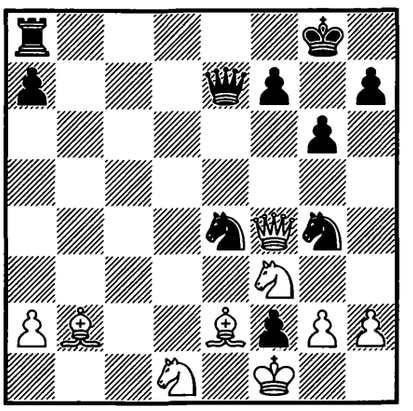

1... ? −+

1335.
RIVAS PASTOR – ŞUBĂ
Medina del Campo 1980 — 31/124

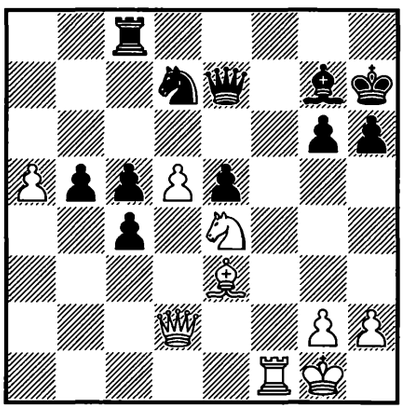

1. ? +−

1336.
KNAAK –
DOLMATOV
DDR 1980 — 31/125

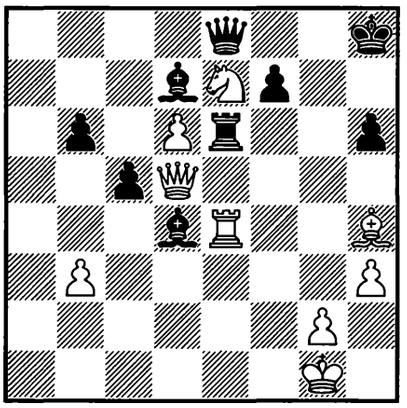

1. ? +–

1337.
VUKIĆ – VELIMIROVIĆ
Jugoslavija (ch) 1981
— 31/129

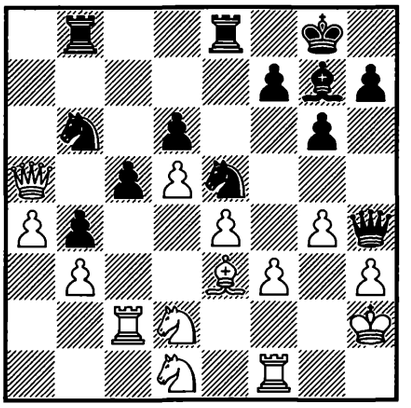

1... ? –+

1338.
BJELAJAC –
L. POPOV
Novi Sad 1981 — 31/152

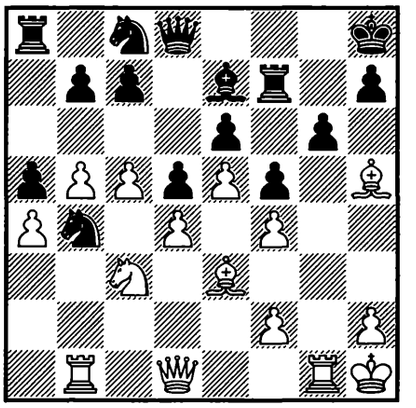

1. ? +–

1339.
KUPREICHIK –
RAZUVAEV
USSR (ch) 1980 — 31/397

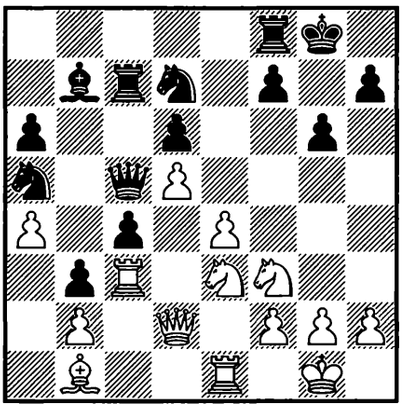

1. ? +–

1340.
CHRISTIANSEN –
CAMPOS MORENO
Malta (ol) 1980 — 31/596

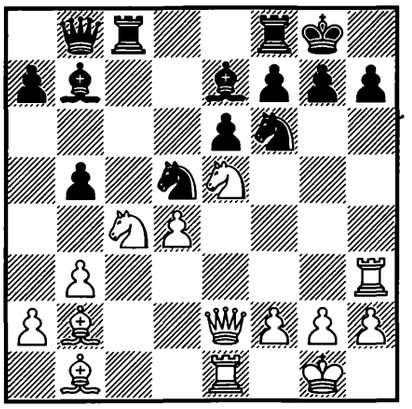

1. ? +–

1341.
PINTÉR –
GY. HORVÁTH
Magyarország 1980 — 31c/6

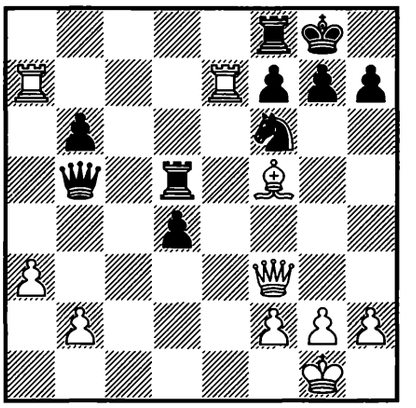

1. ? +–

1342.
HAÏK –
SKEMBRIS
Vrnjačka Banja 1981 — 31c/7

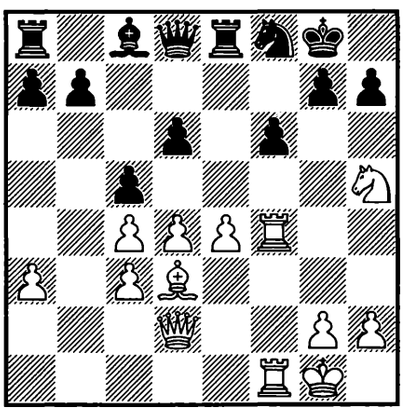

1. ? +–

1343.
HENLEY –
J. L. GUERRA
England 1981 — 31c/9

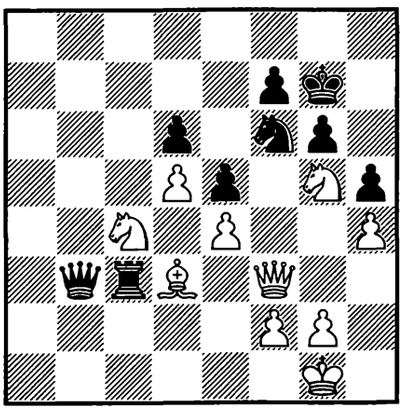

1. ? +–

1344.
V. KOVAČEVIĆ –
MARTINOVIĆ
Jugoslavija 1981 — 32/95

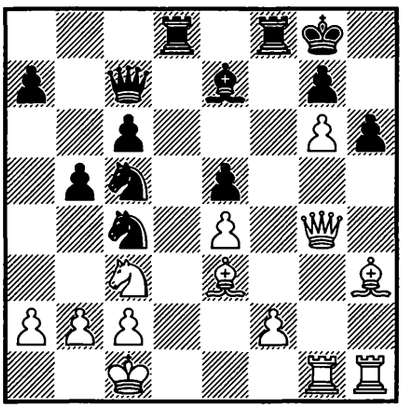

1. ? +–

1345.
BENJAMIN –
ALBURT
USA (ch) 1981 — 32/159

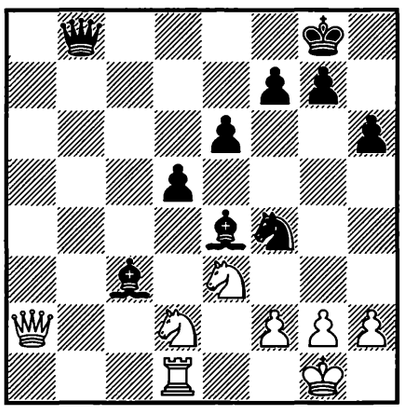

1... ? −+

1346.
BELIAVSKY –
YUDASIN
USSR (ch) 1981 — 32/260

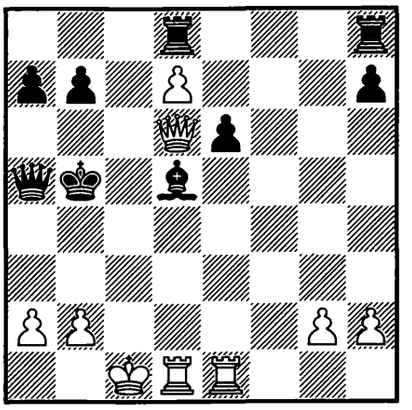

1. ? +−

1347.
SUNYE NETO –
KASPAROV
Graz 1981 — 32/487

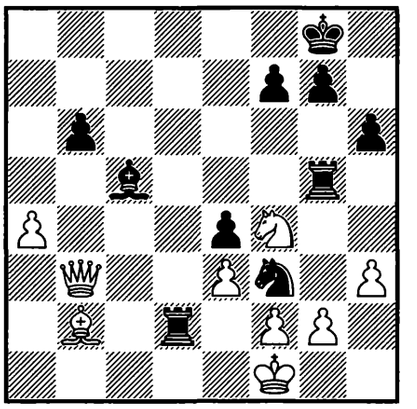

1... ? −+

1348.
KASPAROV –
ANDERSSON
Tilburg 1981 — 32/590

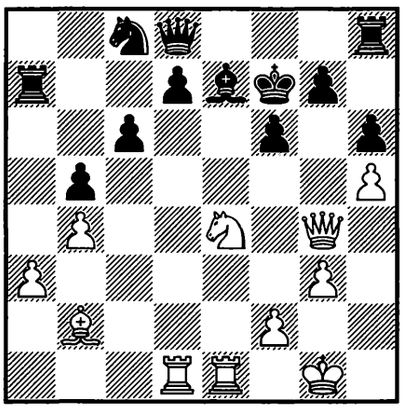

1. ? +−

1349.
CRUSI MORE –
M. ARMSTRONG
corr. 1981 — 32c/29

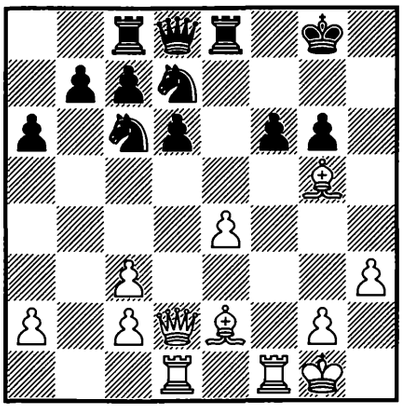

1. ? +−

1350.
VERDUGA –
HUM. MORALES
Manzanillo 1981 — 32c/34

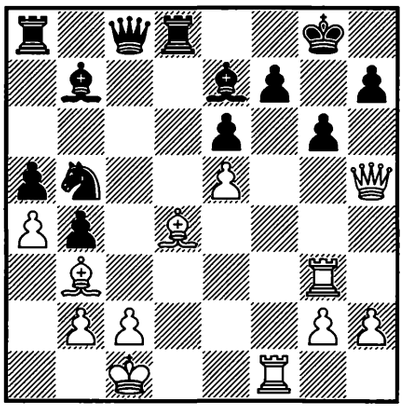

1. ? +−

1351.
ENDERS –
MALICH
DDR 1981 — 32c/36

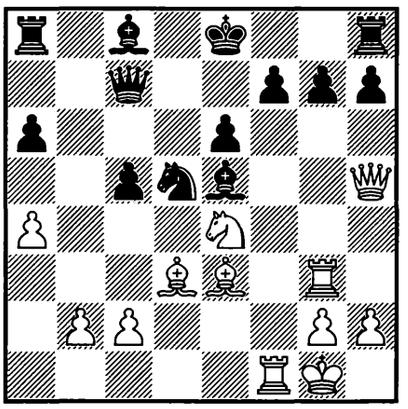

1. ? +−

1352.
DZHABAROV –
KHACHATURIAN
USSR 1981 — 32c/40

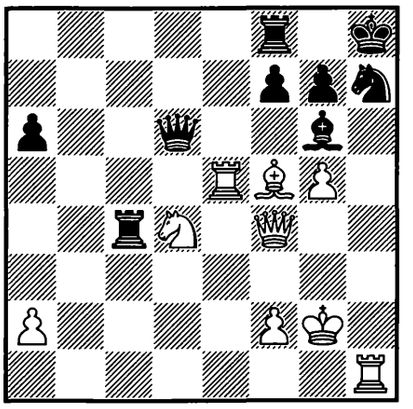

1. ? +−

1353.
PRODANOV –
ZLATILOV
Bulgaria 1981 — 32c/41

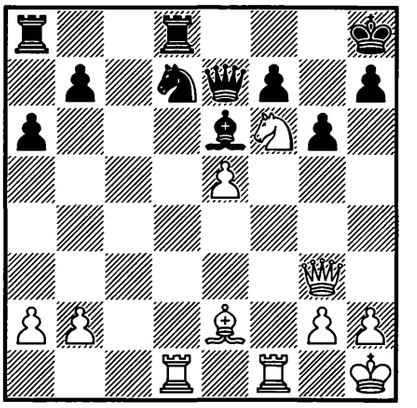

1. ? +−

1354.
KUPREICHIK – SHORT*
USSR – England (telex)
1982 — 33/164

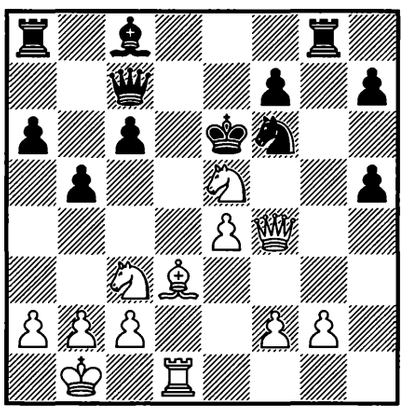

1. ? +–

1355.
TIMMAN –
PANNO
Mar del Plata 1982 — 33/503

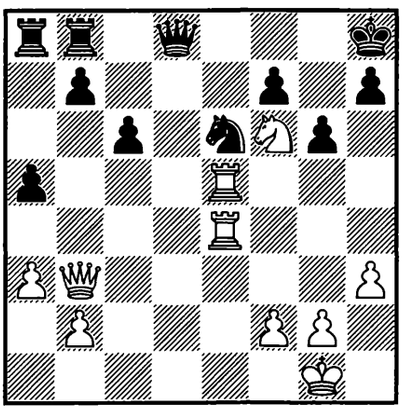

1. ? +–

1356.
UHLMANN –
V. KOVAČEVIĆ
Vinkovci 1982 — 33/539

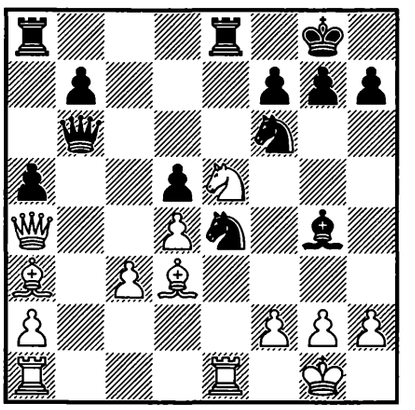

1... ? –+

1357.
MAKARICHEV –
A. SOKOLOV
Moscow (ch) 1982 — 33/659

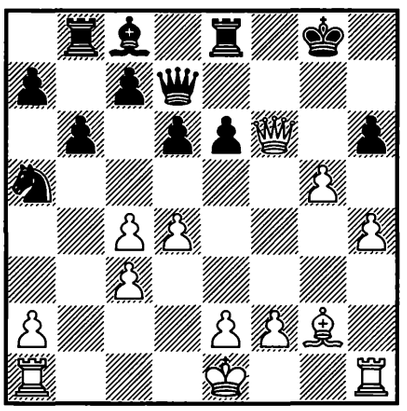

1. ? +–

1358.
TAL –
K. GRIGORIAN
Yerevan 1982 — 34/40

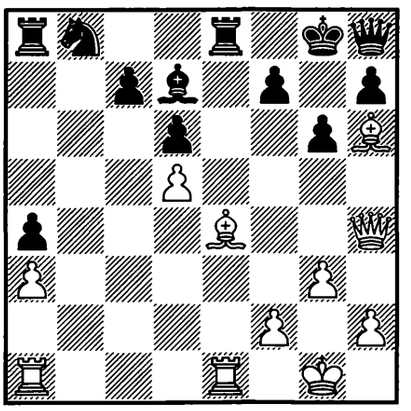

1. ? +–

1359.
McKAY –
HORT
Luzern (ol) 1982 — 34/154

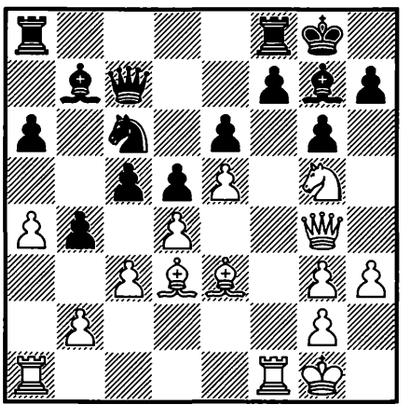

1. ? +–

1360.
VAN DER WIEL –
P. NIKOLIĆ
Novi Sad 1982 — 34/424

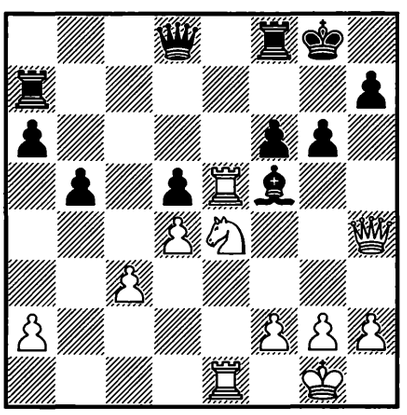

1. ? +–

1361.
RIVAS PASTOR –
MESTEL
Marbella 1982 — 34/720

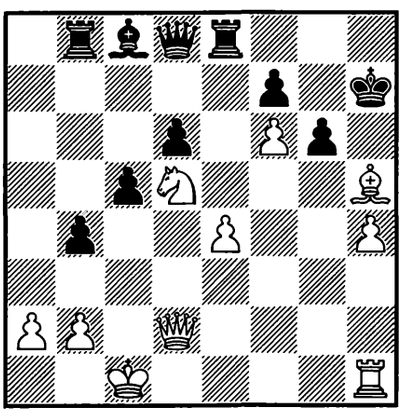

1. ? +–

1362.
GOLDIN –
EFIMOV
USSR 1982 — 34c/3

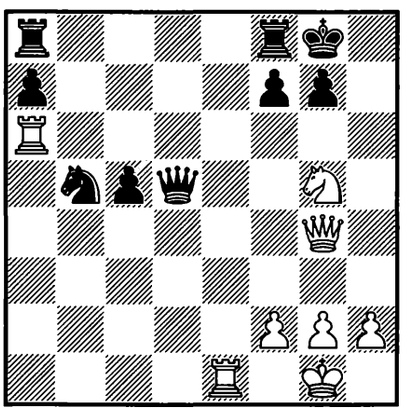

1. ? +–

1363.
A. CHUDINOVSKIKH –
B. NIKULIN
USSR 1982 — 34c/5

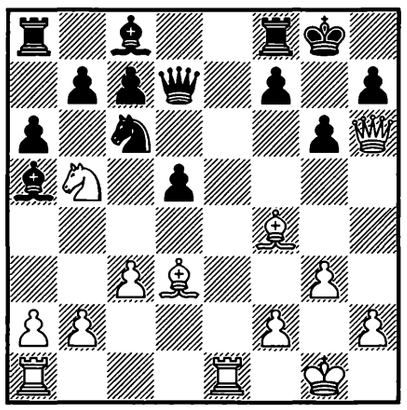

1. ? +–

1364.
A. HERZOG –
FERNÁNDEZ GARCÍA
Luzern (ol) 1982 — 34c/17

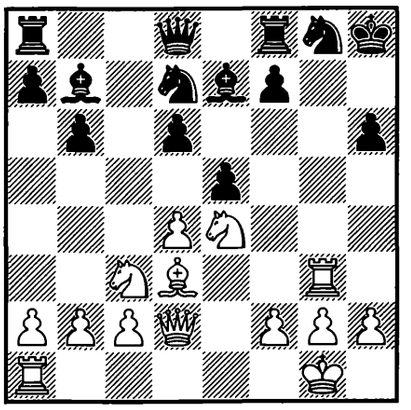

1. ? +–

1365.
A. SZNAPIK –
O. FOIŞOR
Polanica Zdrój 1982 — 34c/31

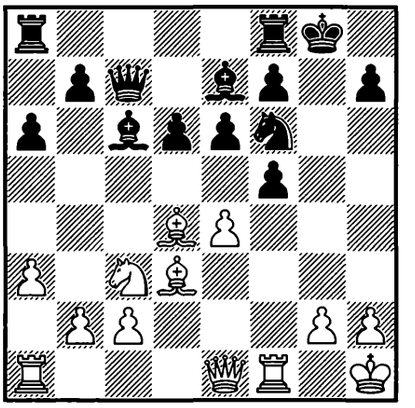

1. ? +–

1366.
MALISOV –
VEREMEICHIK
USSR 1982 — 34c/36

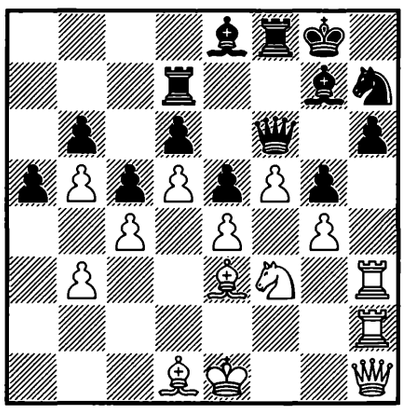

1. ? +–

1367.
SIGURJÓNSSON –
KUDRIN*
Gausdal 1983 — 35/286

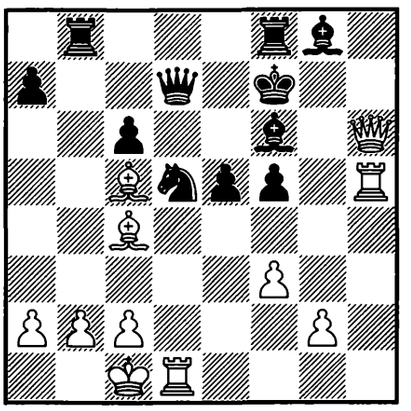

1. ? +–

1368.
S. SOLOMON –
GARBETT
Melbourne 1983 — 35/291

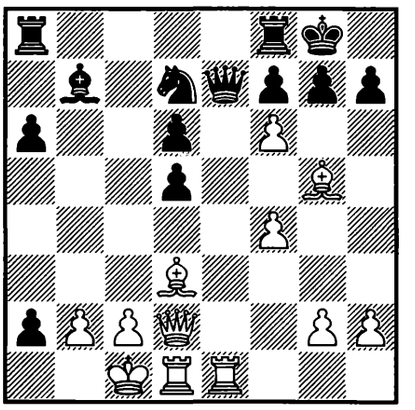

1. ? +–

1369.
JUSSUPOW –
SCHEEREN
Plovdiv 1983 — 35/466

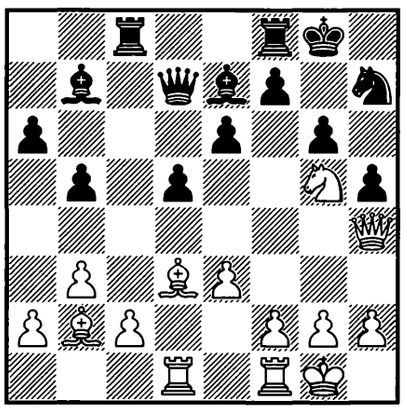

1. ? +–

1370.
T. CATALAN –
N. SAEED
Dubai 1983 — 35/690

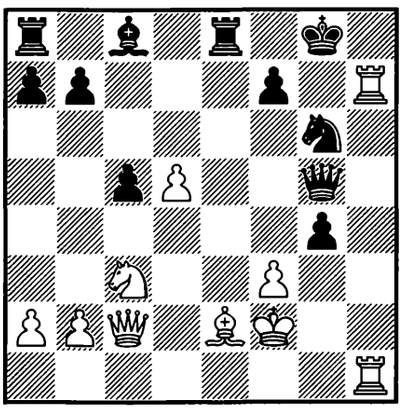

1. ? +–

1371.
MARJANOVIĆ –
ABRAMOVIĆ
Bela Crkva 1983 — 35c/1

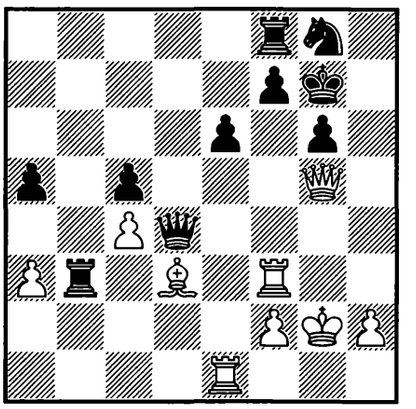

1. ? +–

1372.
J. TOMPA –
MAGRIN
Metz 1983 — 35c/8

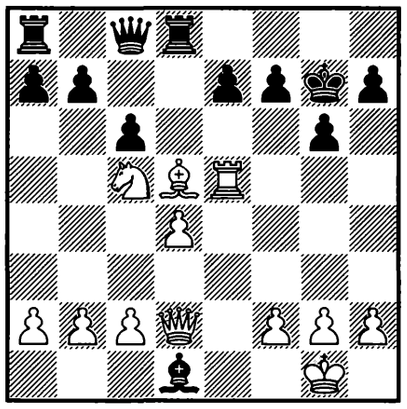

1. ? +–

1373.
GULKO –
ANIKAEV
USSR 1983 — 35c/28

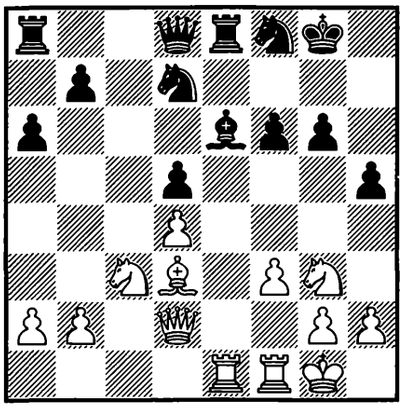

1. ? +–

1374.
TIMMAN – SPASSKY
Hilversum (m/1) 1983
— 36/76

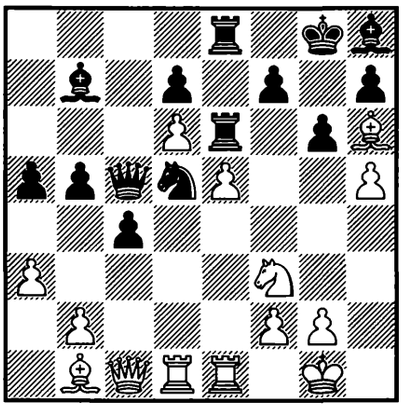

1. ? +–

1375.
A. SOKOLOV –
SALOV
Mikolaiv 1983 — 36/322

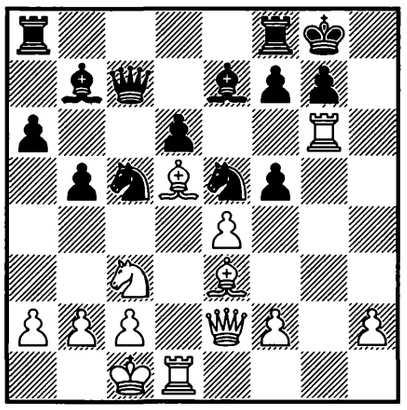

1. ? +–

1376.
KI. GEORGIEV –
DLUGY
Belfort 1983 — 36/462

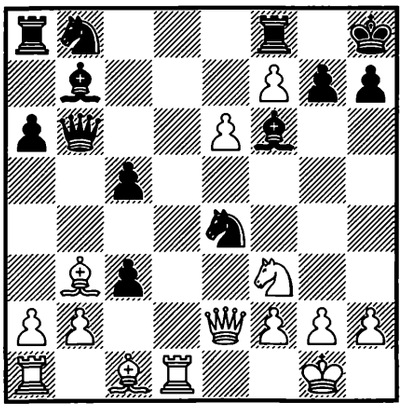

1. ? +–

1377.
KORCHNOI –
D. GUREVICH
Pasadena 1983 — 36/667

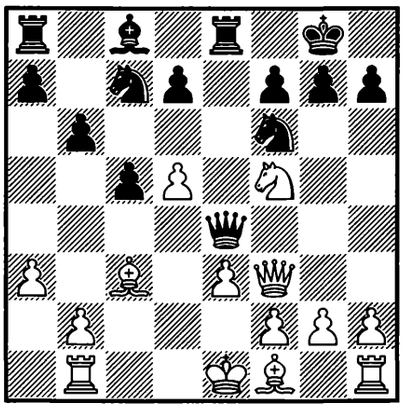

1. ? +–

1378.
AGZAMOV –
TRINGOV
Stara Pazova 1983 — 36/715

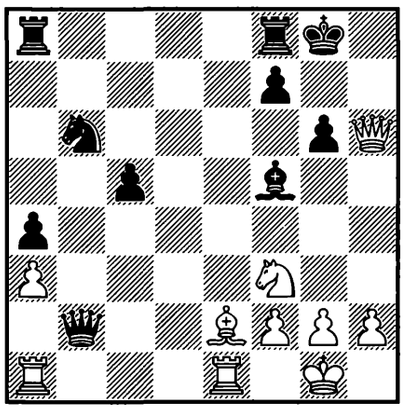

1. ? +–

1379.
FTÁČNIK –
WOLFF
New York 1983 — 36c/14

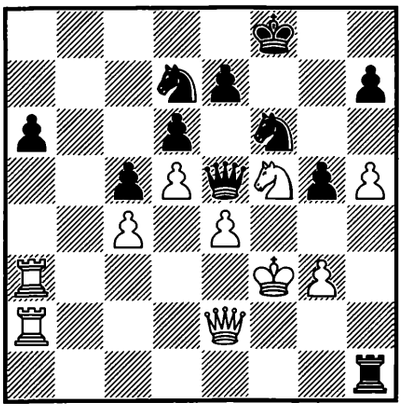

1... ? –+

1380.
R. ESPINOZA –
MOROM
Belfort 1983 — 36c/22

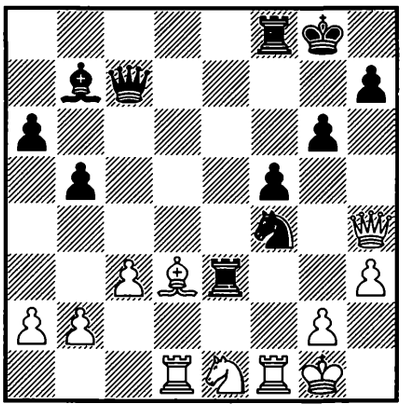

1... ? –+

1381.
J. AMBROŽ –
TOMORHUYAG
Ulan Bator 1983 — 36c/29

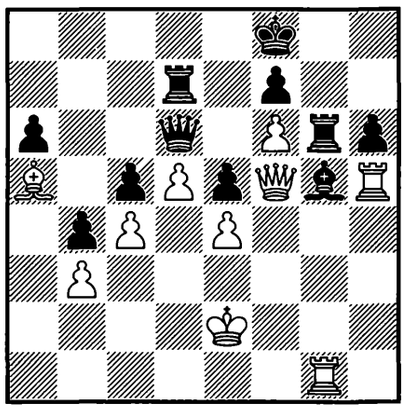

1. ? +–

1382.
TARJAN –
HODGSON
Manchester 1983 — 36c/30

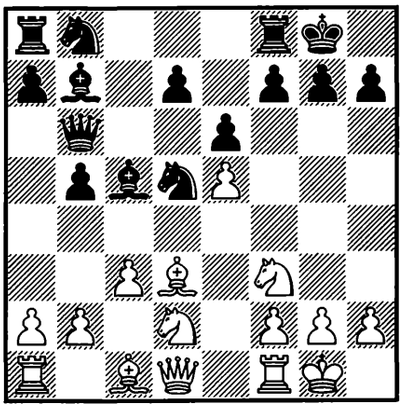

1. ? +–

1383.
CRUZ-LIMA –
VILELA
Cuba 1983 — 36c/31

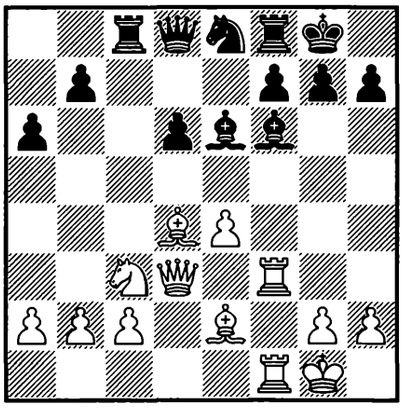

1. ? +–

1384.
LARSEN –
TAL
Bugojno 1984 — 37/57

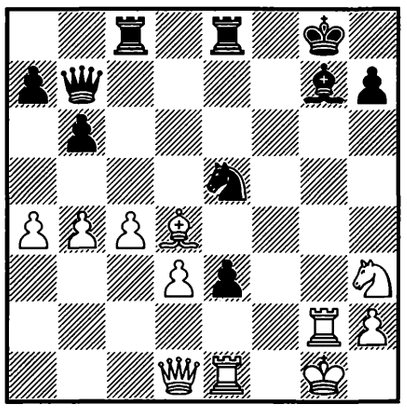

1... ? –+

1385.
VYZMANAVIN –
EHLVEST
USSR (ch) 1984 — 37/69

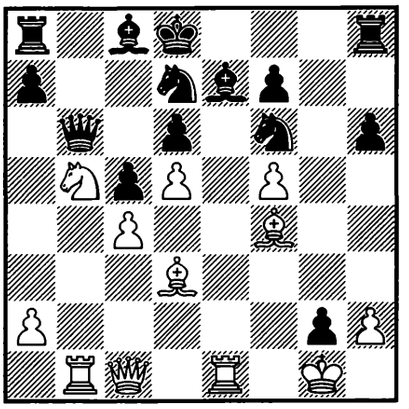

1. ? +–

1386.
CHANDLER –
ROGERS
Hong-Kong 1984 — 37/130

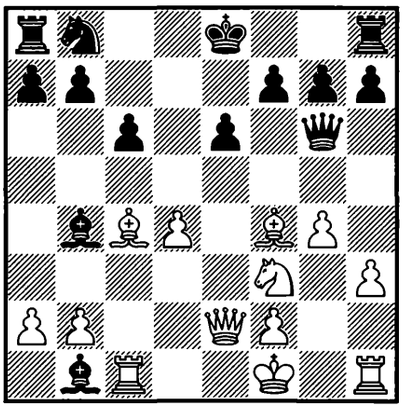

1. ? +–

1387.
V. KOVAČEVIĆ –
TIMMAN
Bugojno 1984 — 37/400

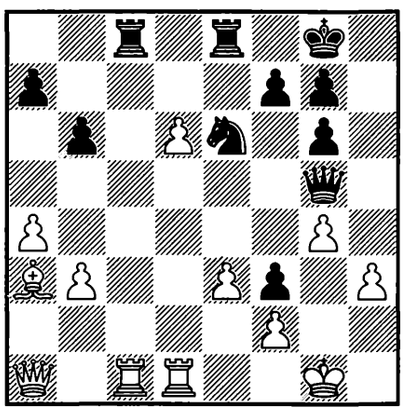

1... ? –+

1388.
POLUGAEVSKY –
E. TORRE
London 1984 — 37/412

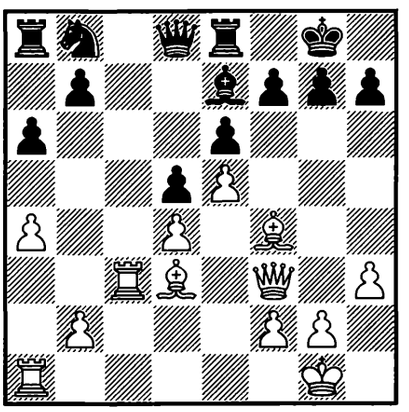

1. ? +–

1389.
O. JAKOVLEV –
ZERNITSKY
USSR 1984 — 37/531

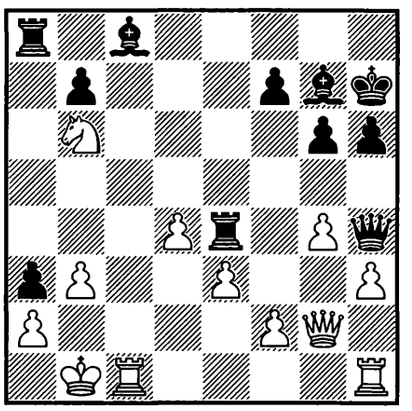

1... ? –+

1390.
PALATNIK –
KRUPPA
USSR 1984 — 37c/5

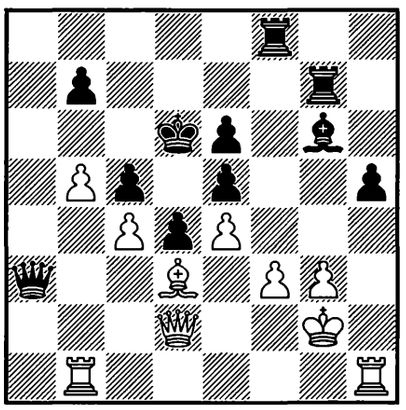

1... ? −+

1391.
KUDRIN –
ŞUBĂ
Beer-Sheva 1984 — 37c/10

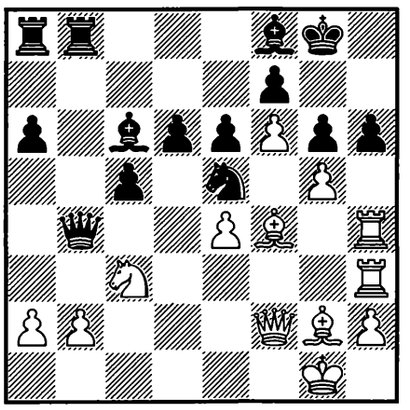

1. ? +−

1392.
BAŠAGIĆ – BARLOV
Jugoslavija (ch) 1984
— 37c/25

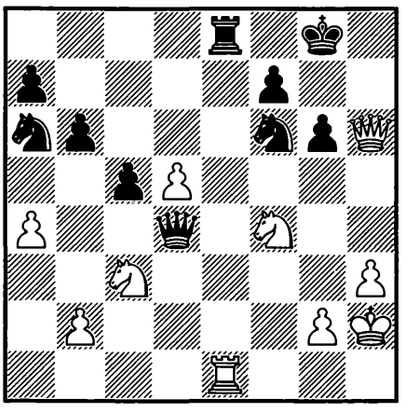

1. ? +−

1393.
D. GUREVICH –
V. FRÍAS
New York 1984 — 37c/27

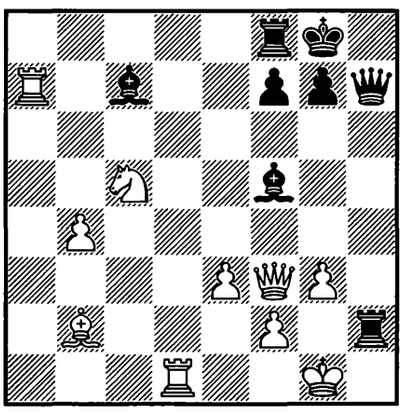

1... ? −+

1394.
A. SZNAPIK –
VAN DER WIEL
København 1984 — 38/451

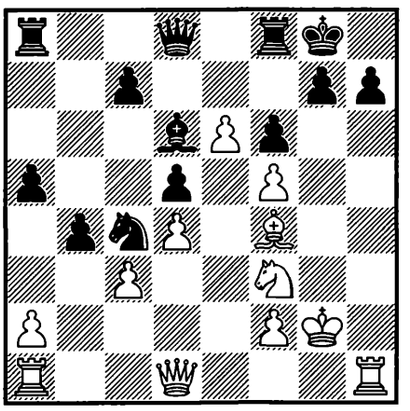

1. ? +−

1395.
ALBURT – MESTEL
Thessaloniki (ol) 1984
— 38/779

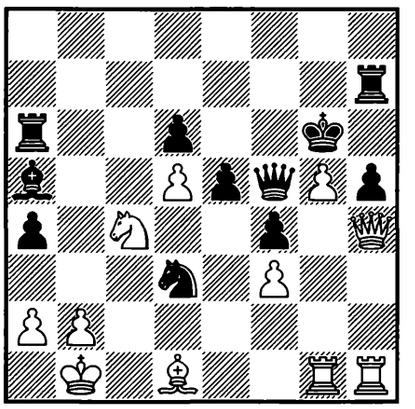

1... ? −+

1396.
TISCHBIEREK –
TSESHKOVSKY
Rostock 1984 — 38c/11

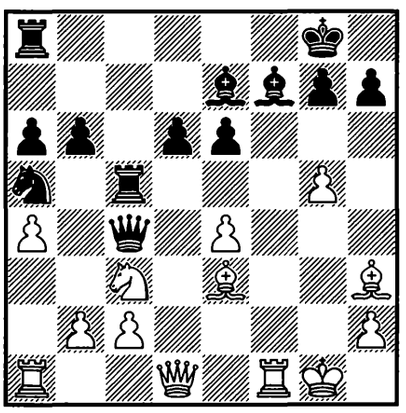

1. ? +−

1397.
ERNST – KOUATLY
Thessaloniki (ol) 1984
— 39/199

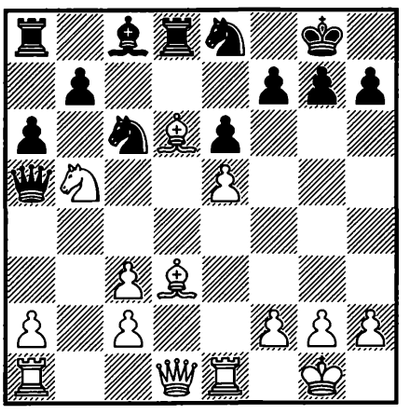

1. ? +−

1398.
A. SOKOLOV –
PSAKHIS
USSR (ch) 1984 — 39/432

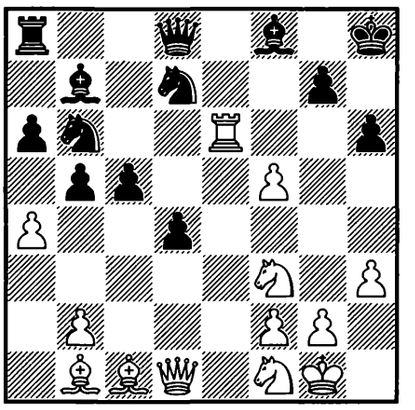

1. ? +−

1399.
HÉBERT –
ABRAMOVIĆ
Hastings 1984/85 — 39/538

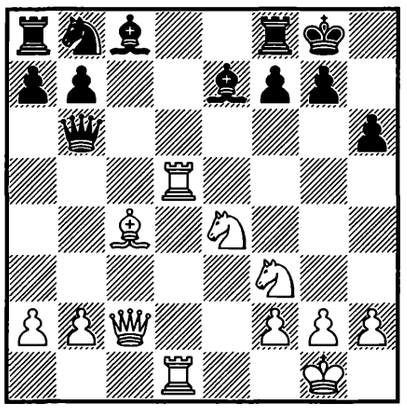

1. ? +–

1400.
KI. GEORGIEV –
LIGTERINK
Wijk aan Zee 1985 — 39/706

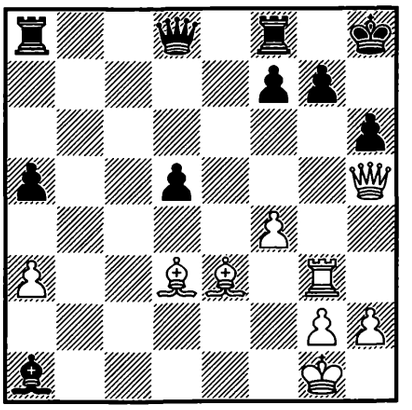

1. ? +–

1401.
KUPREICHIK –
TUKMAKOV
USSR (ch) 1985 — 39c/3

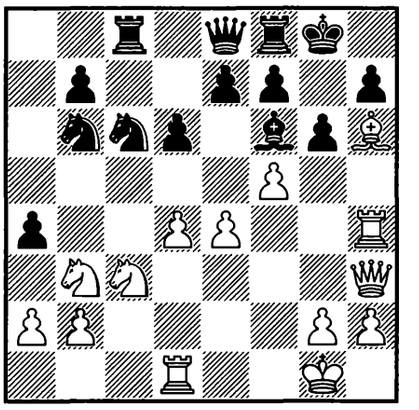

1. ? +–

1402.
G. WEST –
HACCHE
Ballarat 1984 — 39c/10

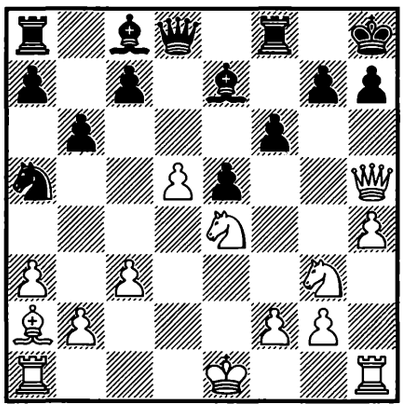

1. ? +–

1403.
H. KÄRNER –
BANDZA
USSR 1985 — 39c/11

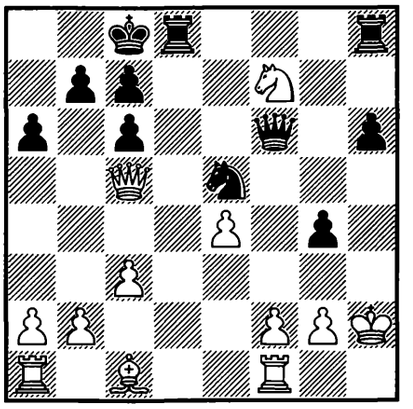

1... ? –+

1404.
KHALIFMAN –
EHLVEST
USSR 1985 — 39c/22

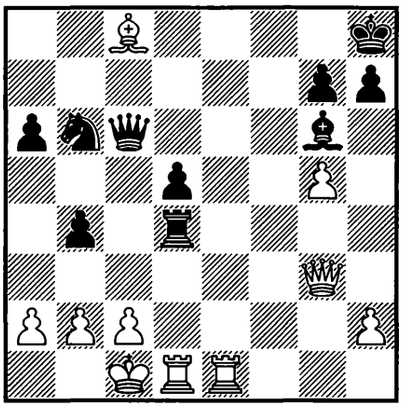

1. ? +–

1405.
E. VÉGH –
RYMAN
Perpignan 1985 — 40c/17

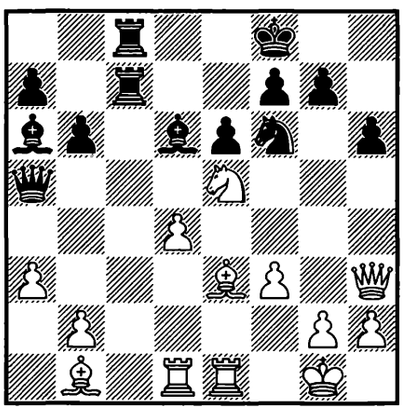

1. ? +–

1406.
FERRER-LUCAS –
GURIELI
Zheleznovodsk (izt) 1985
— 40c/18

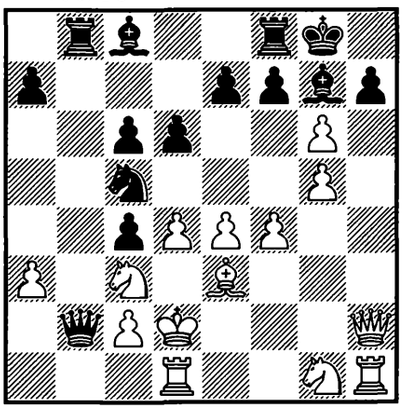

1... ? –+

1407.
ŠTOHL – J. AMBROŽ
Trenčianske Teplice 1985
— 40c/30

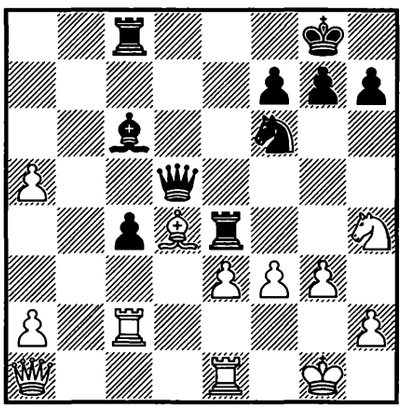

1... ? –+

1408.
PLASKETT – MILES
Lugano 1986 — 41/22

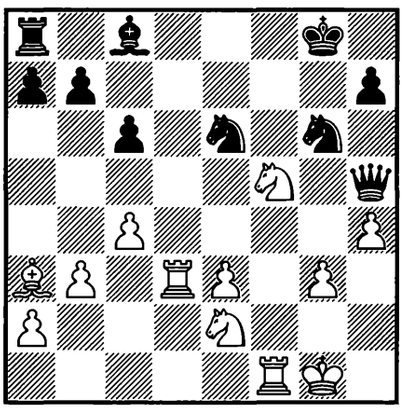

1. ? +–

1409.
KEŅGIS – MAKARICHEV*
Moscow 1986 — 41/38

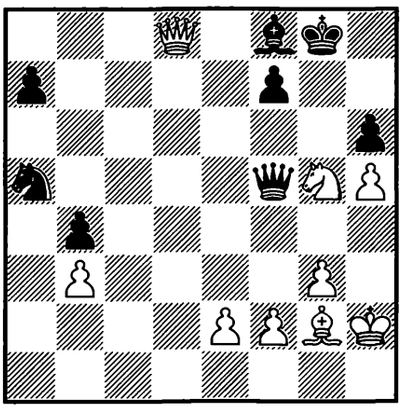

1. ? +–

1410.
J. VAN MIL – GHINDĂ
Budapest 1986 — 41/225

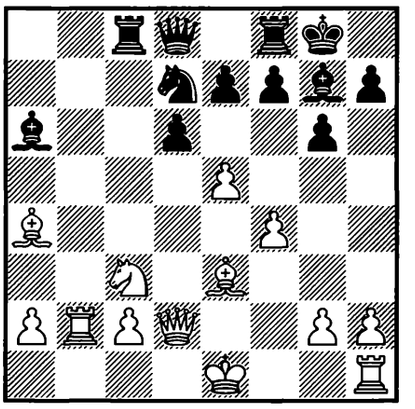

1... ? –+

1411.
ERNST – HELLERS
Lugano 1986 — 41/238

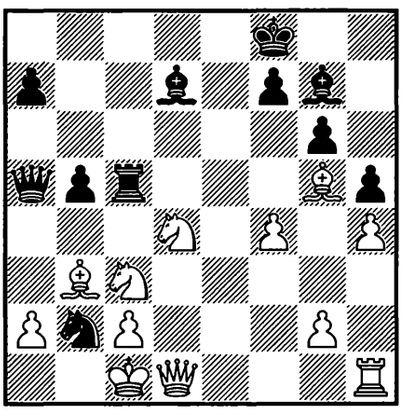

1. ? +–

1412.
WITOMSKI – LASSEN
corr. 1986 — 41/274

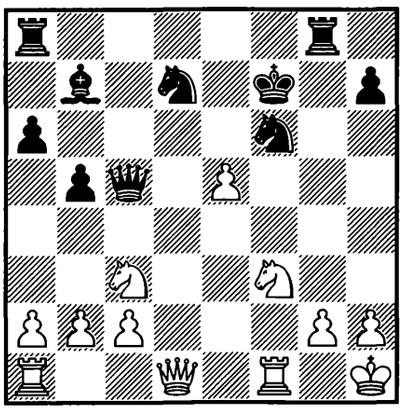

1... ? –+

1413.
IVANOVIĆ – ŽI. NIKOLIĆ
Jugoslavija (ch) 1986 — 41/335

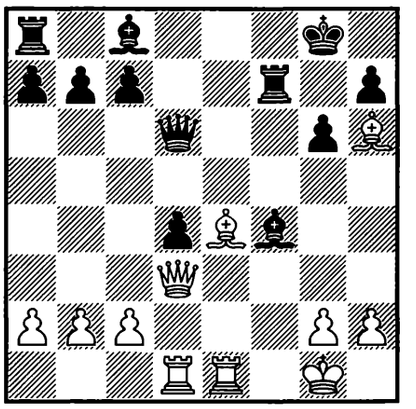

1. ? +–

1414.
CHANDLER – VAGANIAN
London 1986 — 41/350

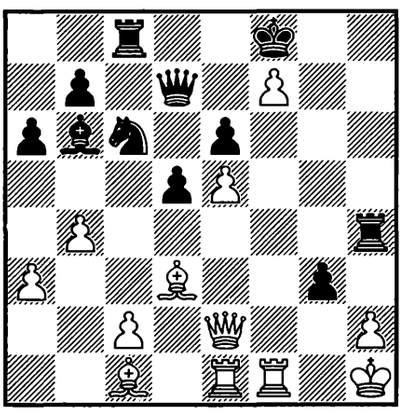

1. ? +–

1415.
PRANDSTETTER – BLATNÝ
ČSSR (ch) 1986 — 41/399

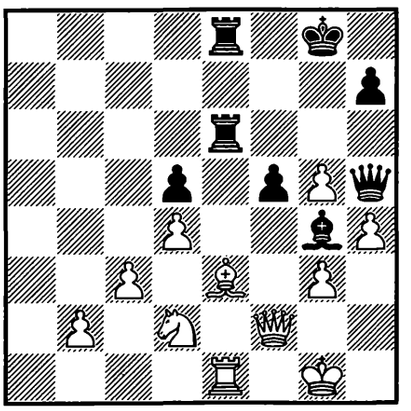

1... ? –+

1416.
KI. GEORGIEV – KHALIFMAN*
Plovdiv 1986 — 41/429

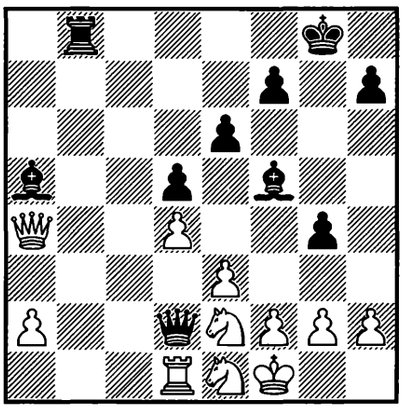

1... ? –+

1417.
VAN DER STERREN –
VAN DER WIEL
Wijk aan Zee 1986 — 41/602

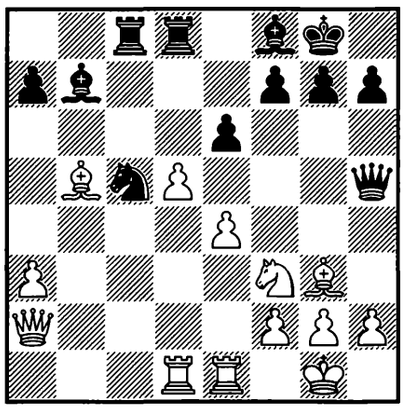

1... ? −+

1418.
WAHLS –
S. BJARNASON
Malmö 1985/86 — 41c/2

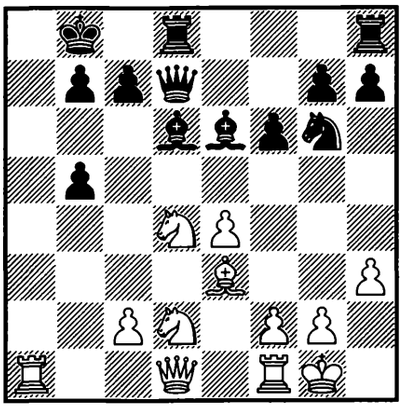

1. ? +−

1419.
EPISHIN –
DOKHOIAN
USSR 1986 — 41c/23

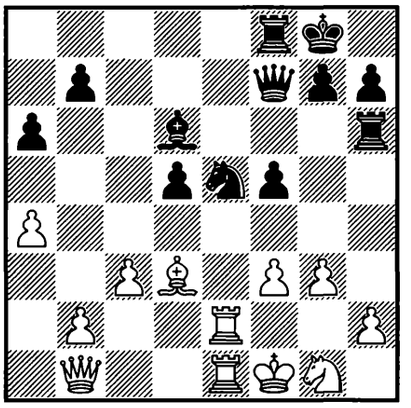

1... ? −+

1420.
D. CRAMLING –
LEVITT
Winterthur 1986 — 41c/24

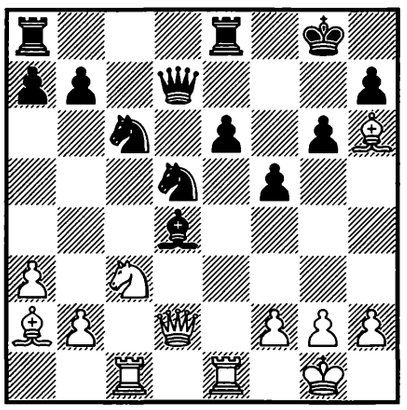

1. ? +−

1421.
C. KUZMINA –
SAFARGALIEVA
corr. 1986 — 41c/28

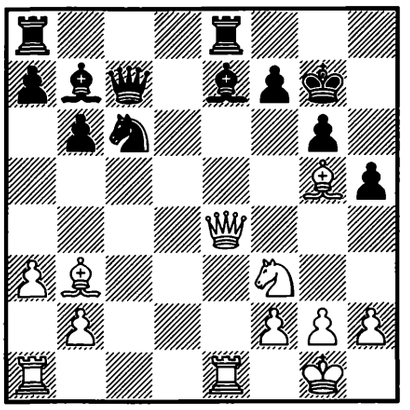

1. ? +−

1422.
LPUTIAN –
BAREEV
USSR (ch) 1986 — 41c/32

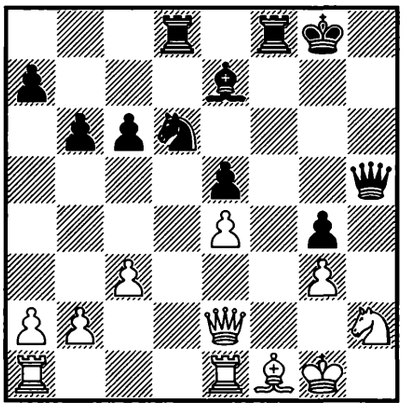

1... ? −+

1423.
KOUATLY –
ZAPATA
Cap d'Agde 1986 — 41c/33

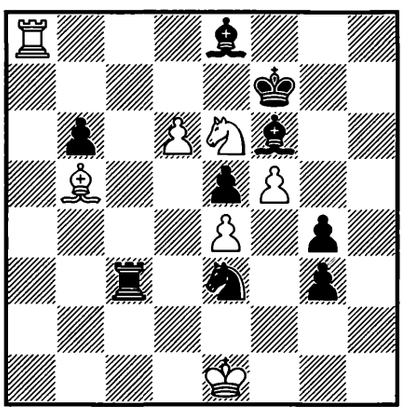

1... ? −+

1424.
PODGAETS –
ZAICHIK
USSR 1986 — 42/108

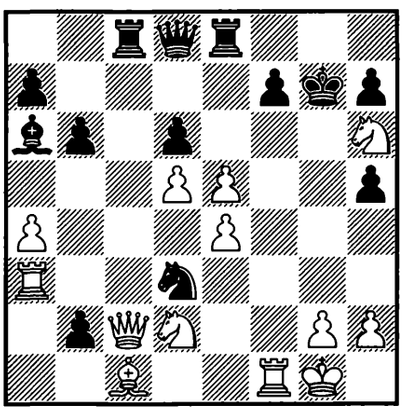

1. ? +−

1425.
AM. RODRÍGUEZ –
CÁMPORA
Medina del Campo 1986
— 42/154

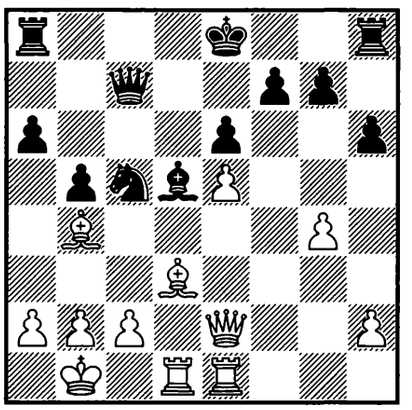

1. ? ±

1426.
LJUBOJEVIĆ –
VAN DER WIEL
Amsterdam 1987 — 42/213

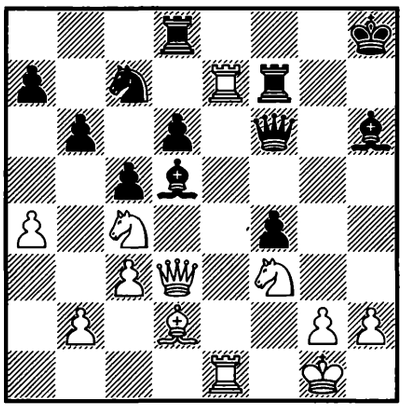

1. ? +–

1427.
KUPREICHIK –
RASHKOVSKY
Kuibyshev 1986 — 42/219

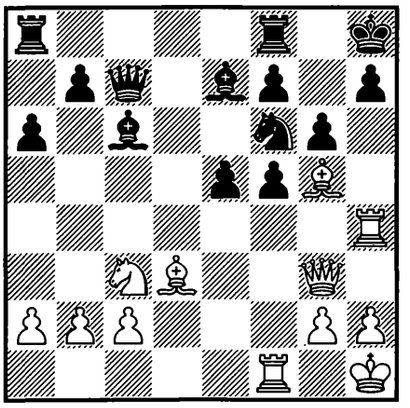

1. ? ±

1428.
MUREY –
RAVISEKHAR
London 1986 — 42/250

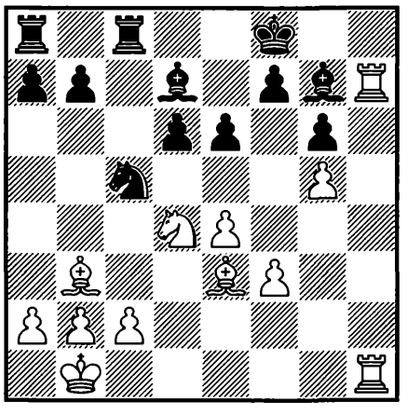

1. ? ±

1429.
MOTWANI –
P. ROCA
Dubai (ol) 1986 — 42/262

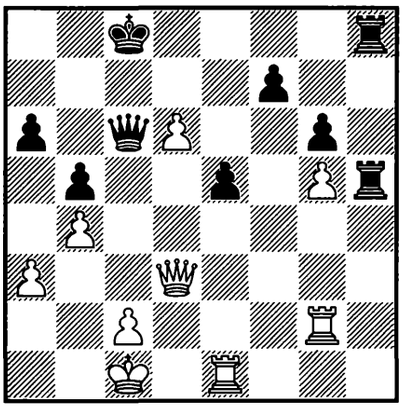

1. ? +–

1430.
ROMANISHIN –
IVANCHUK
Irkutsk 1986 — 42/321

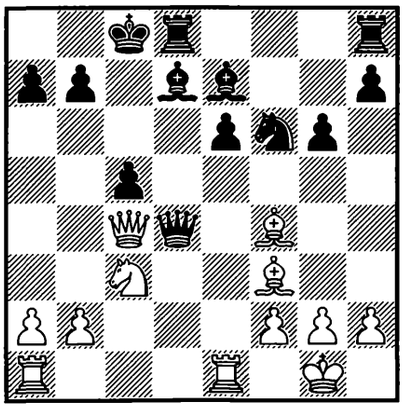

1. ? +–

1431.
KLINGER –
ARENCIBIA
Gausdal 1986 — 42/322

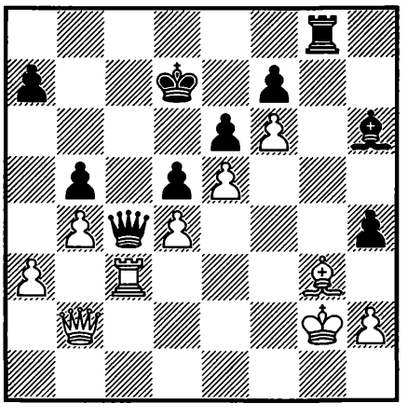

1... ? –+

1432.
CHESNEY –
GULKO
Somerset 1986 — 42/357

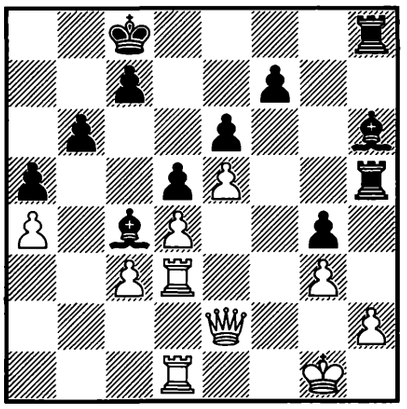

1... ? ∓

1433.
WINANTS –
ŞUBĂ*
Dubai (ol) 1986 — 42/360

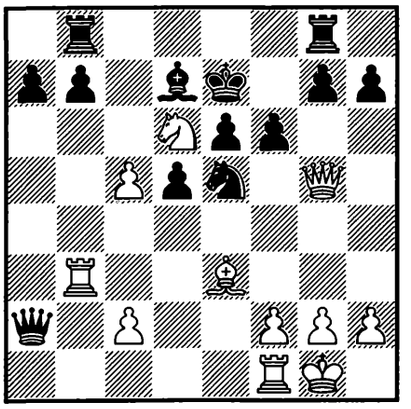

1. ? +–

1434.
A. SOKOLOV –
JUSSUPOW
Riga (m/3) 1986 — 42/368

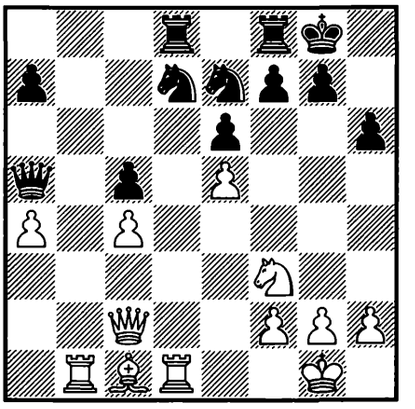

1... ? ∓

1435.
DE FIRMIAN –
B. M. KOGAN
USA (ch) 1986 — 42/383

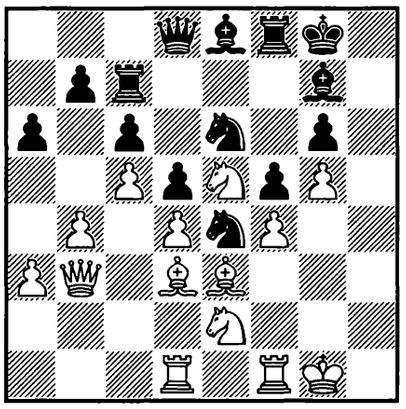

1... ? −+

1436.
IVANOVIĆ – ILINČIĆ
Jugoslavija (ch) 1986
— 42/386

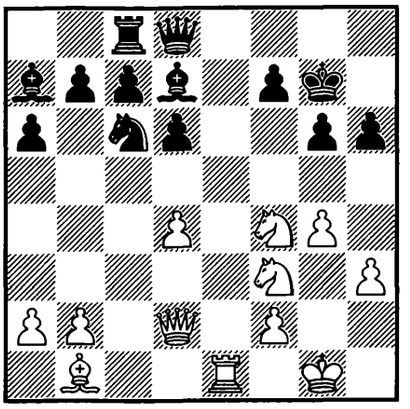

1. ? +−

1437.
RAJKOVIĆ –
ĐURIĆ
Novi Sad 1986 — 42/540

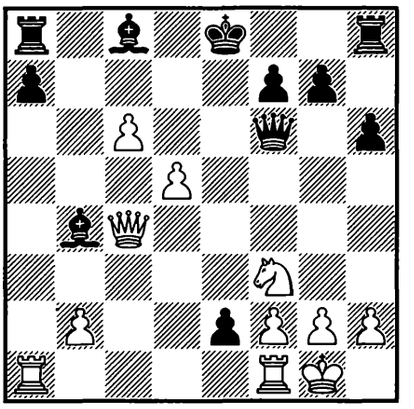

1. ? +−

1438.
CIFUENTES PARADA –
RIBLI
Dubai (ol) 1986 — 42/561

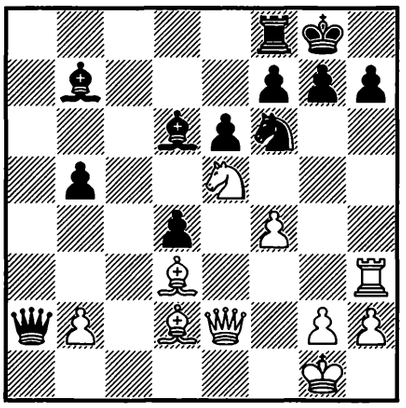

1. ? +−

1439.
KARPOV – KASPAROV
London/Leningrad (m/11)
1986 — 42/613

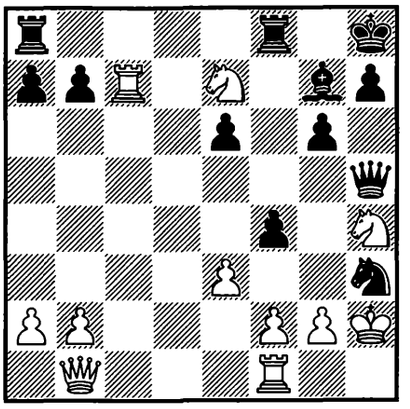

1. ? ±

1440.
MATAMOROS FRANCO –
GIL CAPAPE
Gausdal 1986 — 42/664

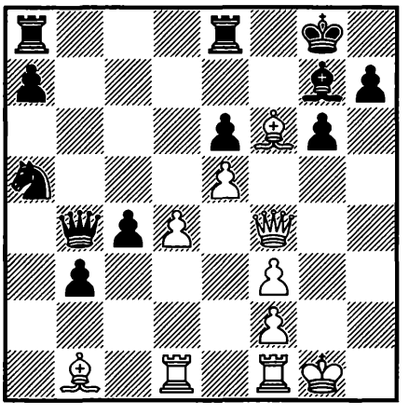

1. ? +−

1441.
GLEK –
S. IVANENKO
USSR 1986 — 42c/3

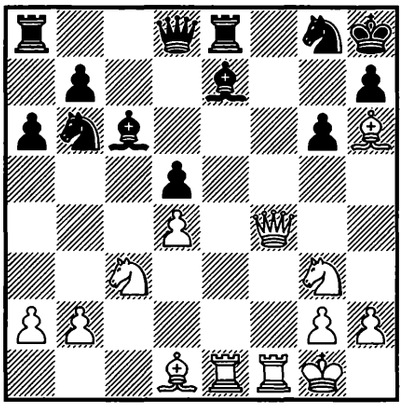

1. ? +−

1442.
M. GYURKOVICS –
CSERNA
Wolfsberg 1986 — 42c/4

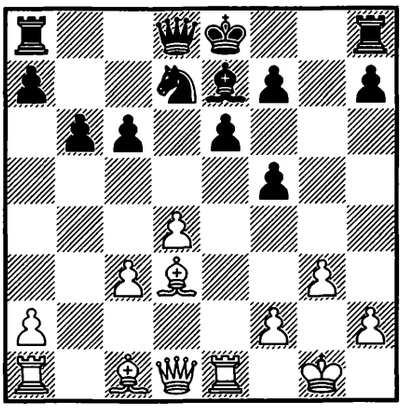

1. ? +−

1443.
D. PEROVIĆ –
CEBALO
Pula 1986 — 42c/7

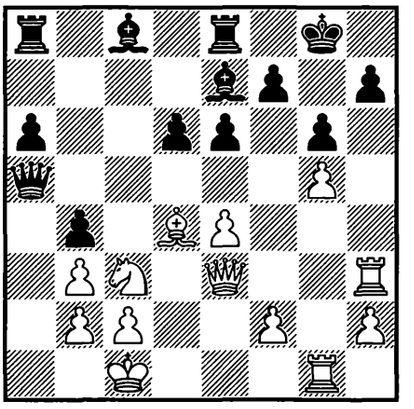

1. ? +−

1444.
AKOPIAN –
KAMSKY
USSR 1986 — 42c/25

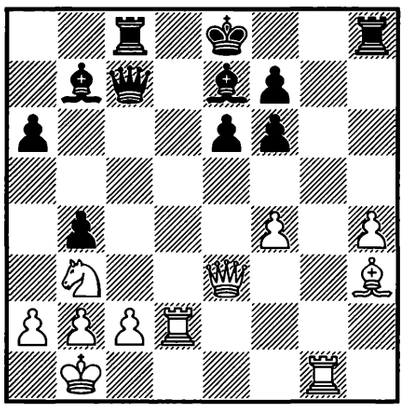

1. ? +–

1445.
GARCÍA PALERMO –
WOLFF
Cala d'Or 1986 — 42c/26

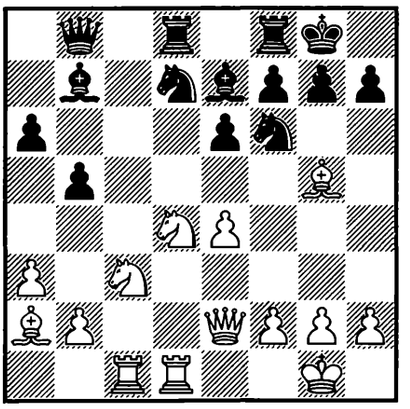

1. ? +–

1446.
I. MOROZOV –
MONOSTORI
corr. 1986 — 42c/29

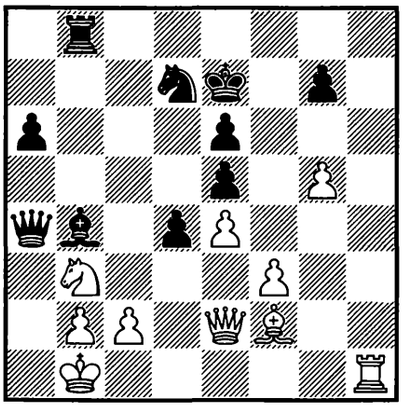

1... ? –+

1447.
ARENCIBIA –
GRANDA ZUÑIGA
Gausdal 1986 — 42c/36

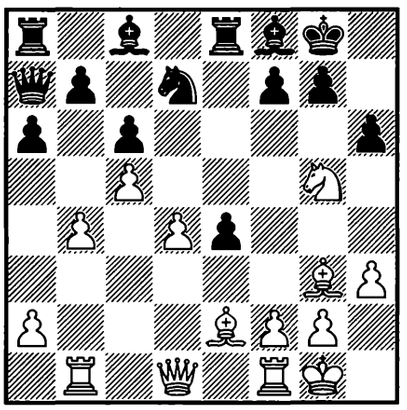

1. ? +–

1448.
R. NIČEVSKI –
SKROBEK
Dembica 1987 — 43/136

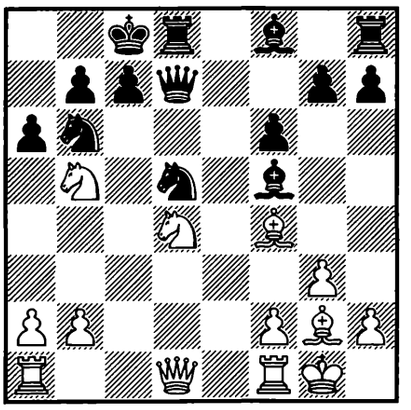

1. ? +–

1449.
POPOVIĆ –
SEIRAWAN
Sarajevo 1987 — 43/163

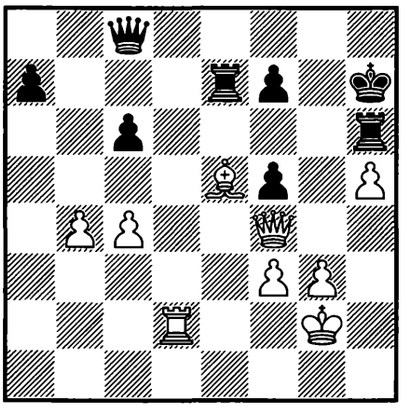

1. ? +–

1450.
THIPSAY –
D. PRASAD
Kolhapur 1987 — 43/334

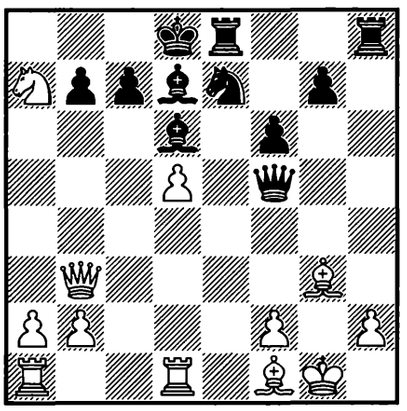

1... ? –+

1451.
PSAKHIS –
MALANIUK
USSR (ch) 1987 — 43/436

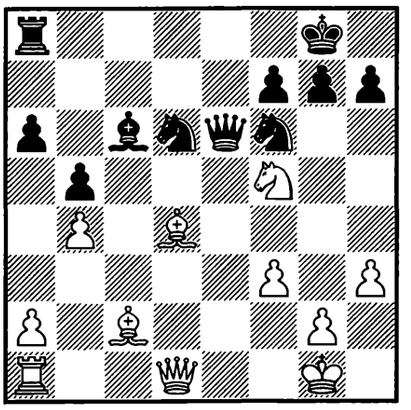

1. ? +–

1452.
TAL –
HJARTARSON
Reykjavík 1987 — 43/449

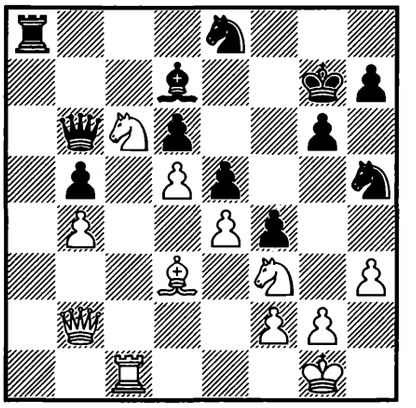

1. ? +–

1453.
HUZMAN – DREEV
USSR 1987 — 43/507

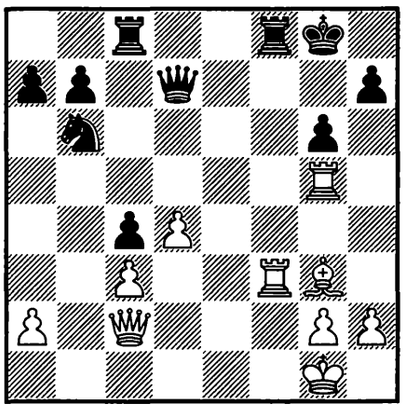

1. ? +–

1454.
D. ILIĆ – LUKÁCS
Vrnjačka Banja 1987 — 43/518

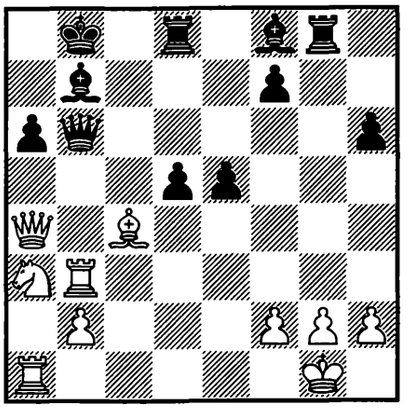

1... ? –+

1455.
NAUMKIN – GORELOV
USSR 1987 — 43/(598)

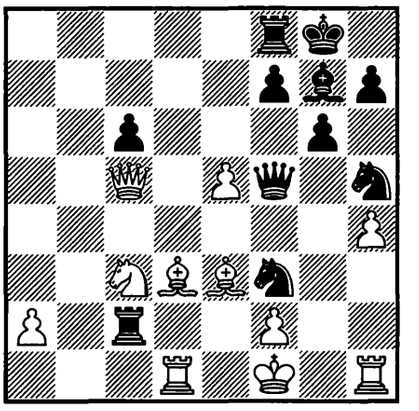

1... ? –+

1456.
KHACHIYAN – ASLANOV
USSR 1986 — 43c/1

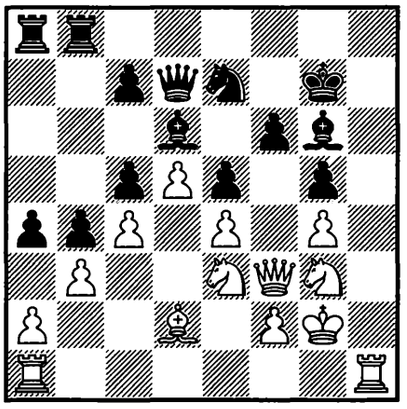

1. ? +–

1457.
VAÏSSER – B. JACOBS
Cappelle la Grande 1987 — 43c/5

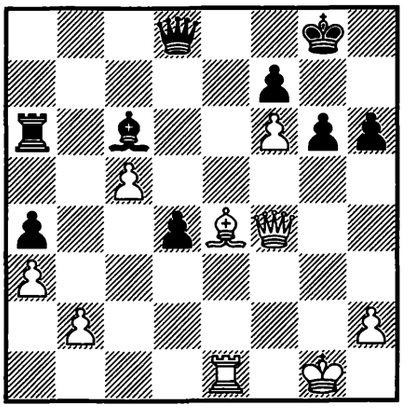

1. ? +–

1458.
NEN. ALEKSIĆ – MANTOVANI
Milano 1987 — 43c/14

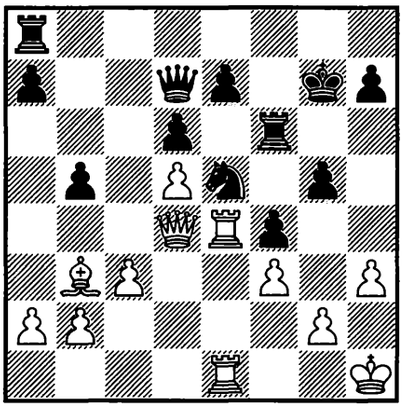

1. ? +–

1459.
SOROKIN – ULIBIN
USSR 1986 — 43c/18

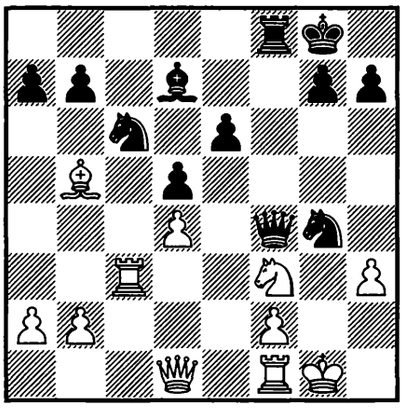

1... ? –+

1460.
ARDELEANU – L.-M. VASILESCU
România 1986 — 43c/19

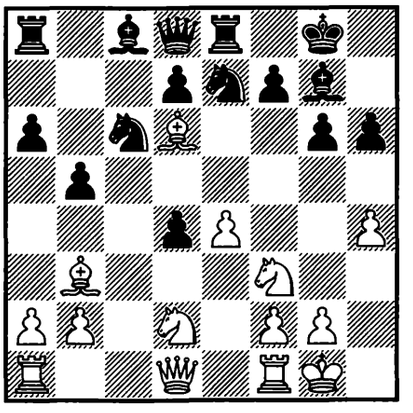

1. ? +–

1461.
SUNYE NETO – CIFUENTES PARADA
Santiago 1987 — 43c/21

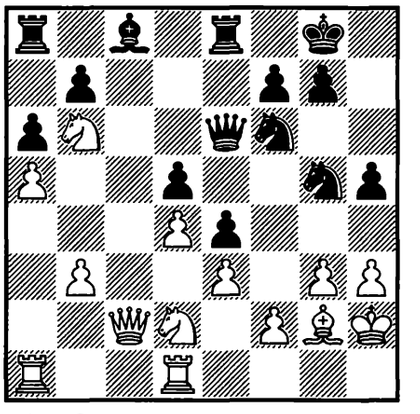

1... ? –+

1462.
ALTERMAN –
AKOPIAN
USSR 1987 — 43c/22

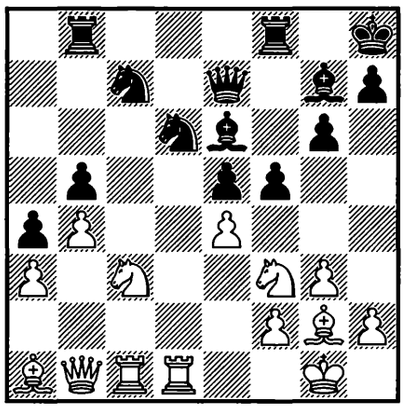

1. ? +–

1463.
RAJKOVIĆ –
ABRAMOVIĆ
Bela Crkva 1987 — 43c/25

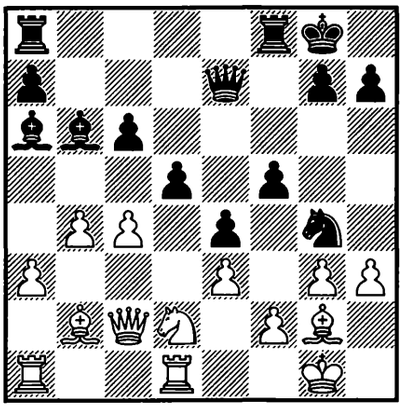

1... ? –+

1464.
A. CHUDINOVSKIKH –
A. KONONOV
USSR 1987 — 43c/26

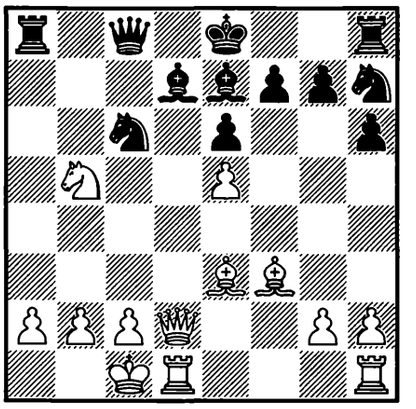

1. ? +–

1465.
HORT –
AM. RODRÍGUEZ
Amsterdam 1987 — 44/58

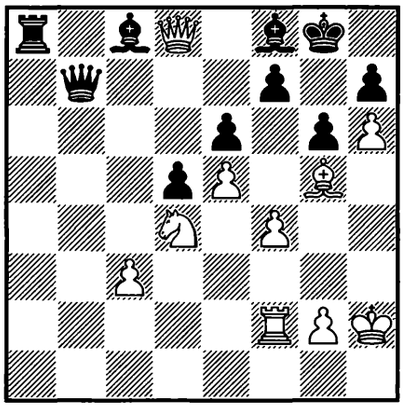

1. ? +–

1466.
ØGAARD –
TISDALL
Gausdal 1987 — 44/108

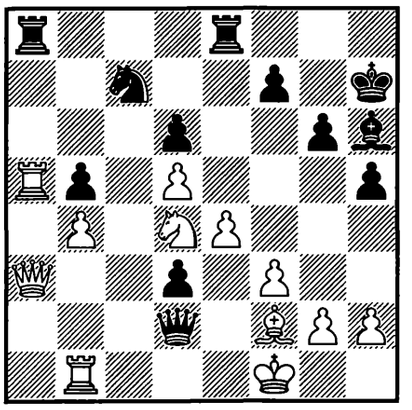

1... ? –+

1467.
HÜBNER –
HORT
Biel 1987 — 44/133

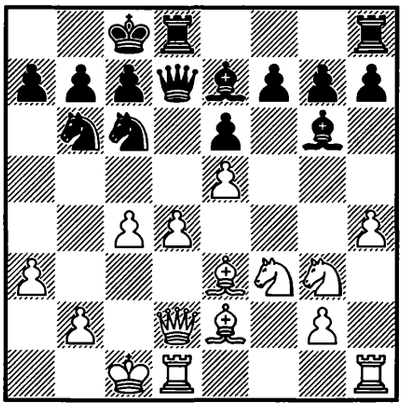

1... ? –+

1468.
A. SZNAPIK –
KOMLJENOVIĆ
Biel 1987 — 44/264

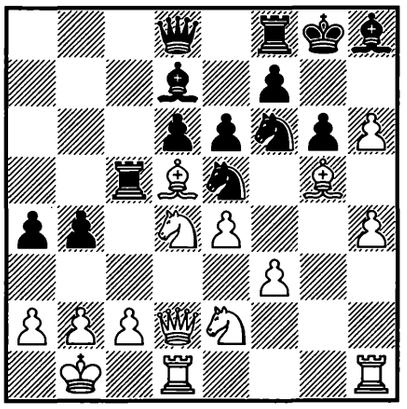

1. ? +–

1469.
V. A. PAVLOV –
KHARITONOV
corr. 1986 — 44/295

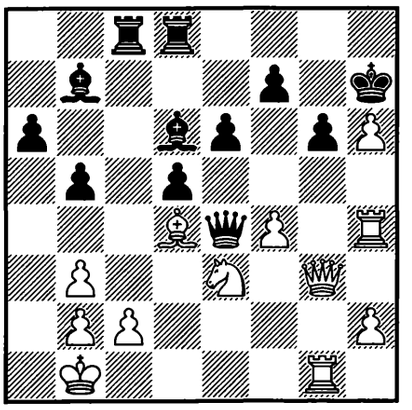

1. ? +–

1470.
ROGERS –
VELIMIROVIĆ
Vršac 1987 — 44/320

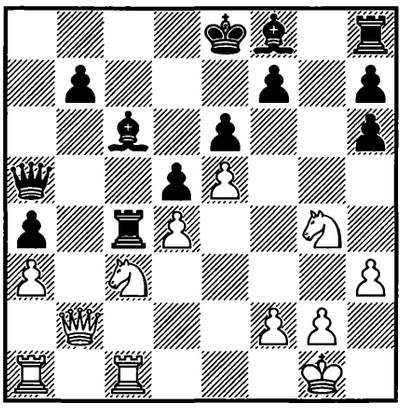

1. ? +–

1471.
H. HERNDL –
SKEMBRIS
Athens 1987 — 44/335

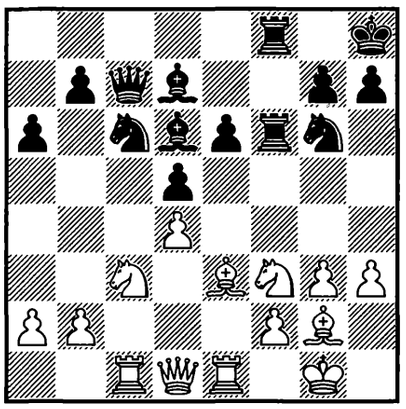

1... ? −+

1472.
MOSUNOV –
STOLIAROV
corr. 1987 — 44/363

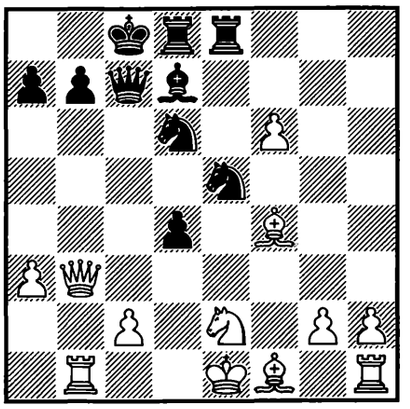

1... ? −+

1473.
GIPSLIS –
A. SYGULSKI
Jurmala 1987 — 44/385

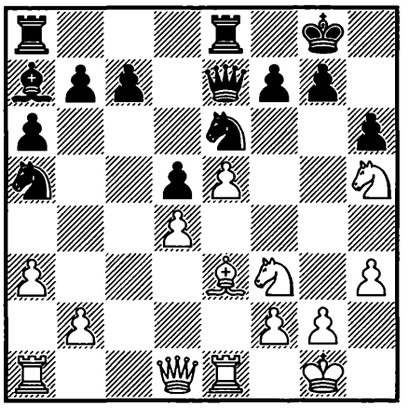

1. ? +−

1474.
DEGRAEVE –
BOUDRE
France (ch) 1987 — 44c/4

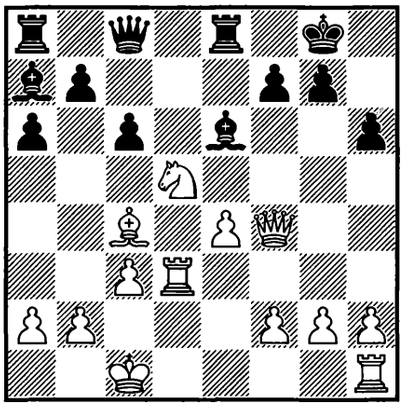

1. ? +−

1475.
A. CHUDINOVSKIKH –
MERSHIEV
USSR 1987 — 44c/5

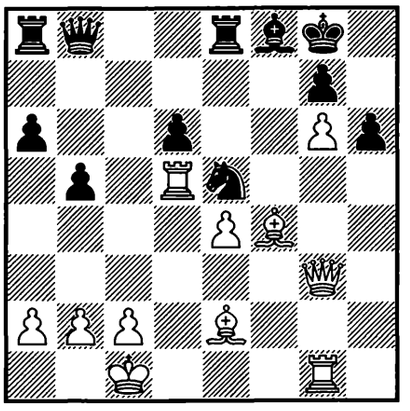

1. ? +−

1476.
ELDERHORST –
VAN NIEUWKERK
Nederland 1987 — 44c/7

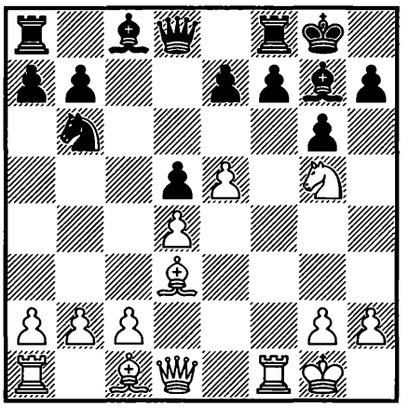

1. ? +−

1477.
J. FAURE –
ROZENTALIS
Genève 1987 — 44c/14

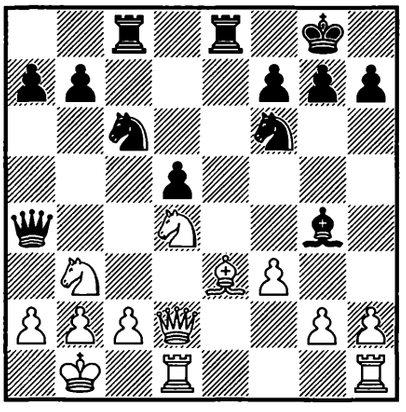

1... ? −+

1478.
AL. GELLER –
MI. TSEITLIN
USSR 1987 — 44c/24

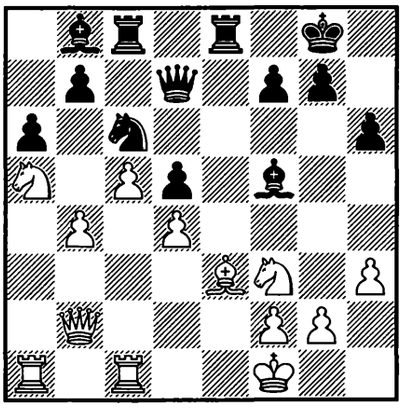

1... ? −+

1479.
S. POLGÁR –
DRESEN
Biel 1987 — 44c/29

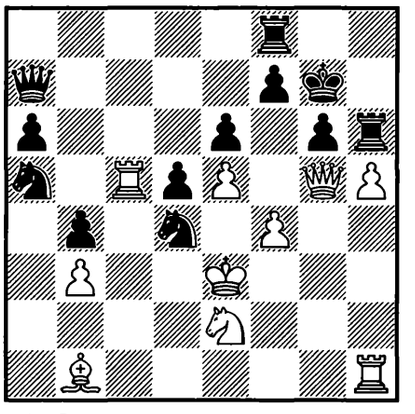

1. ? +−

1480.
GAUGLITZ –
CS. HORVÁTH
Debrecen 1987 — 44c/31

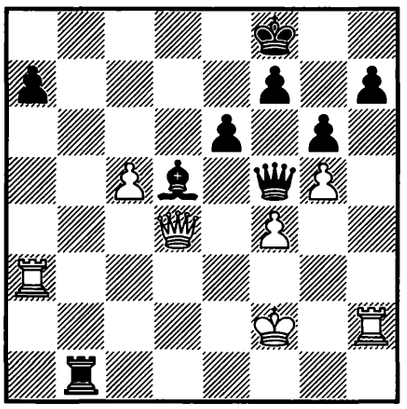

1... ? −+

1481.
R. MATEO –
POPCHEV
Prokuplje 1987 — 44c/36

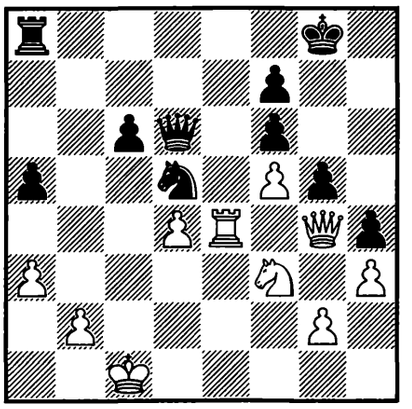

1. ? +−

1482.
GACHON –
X. SAINT-DENIS
Lyon 1988 — 45c/3

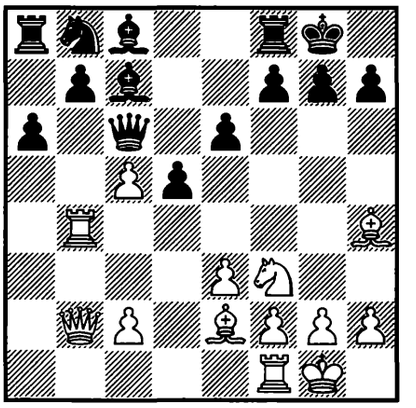

1. ? +−

1483.
DREEV –
ROZENTALIS
Vilnius 1988 — 45c/5

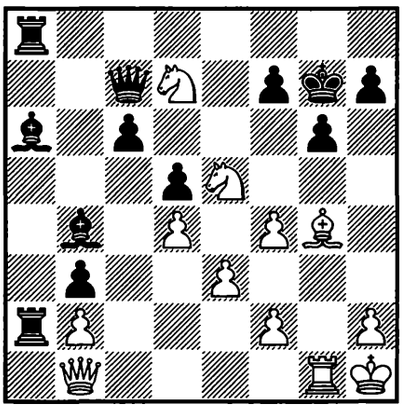

1. ? +−

1484.
BEREZOVSKY –
RUŻELÉ
USSR 1988 — 45c/6

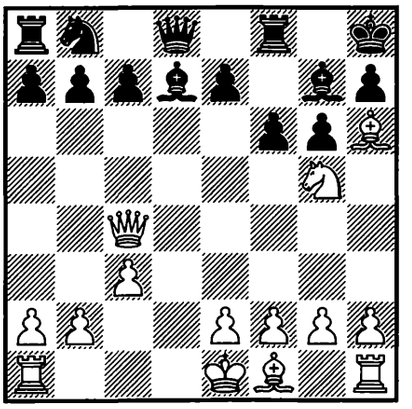

1. ? +−

1485.
JANOVSKY –
V. MURATOV
USSR 1988 — 45c/16

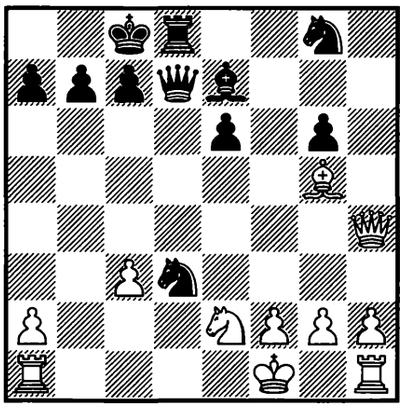

1... ? −+

1486.
NORWOOD –
GELFAND
Arnhem 1987 — 45c/22

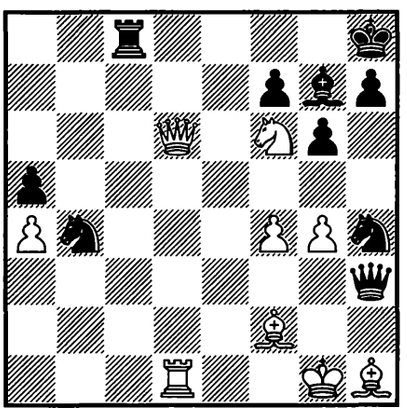

1. ? +−

1487.
DOLMATOV –
LAUTIER
Reykjavík 1988 — 45c/33

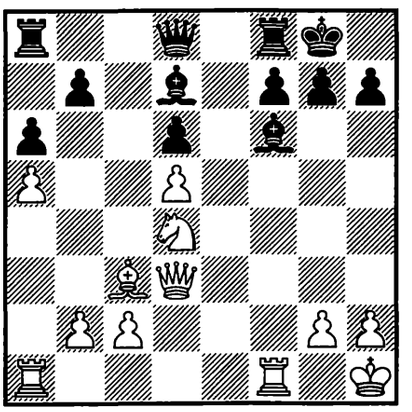

1. ? +−

1488.
TAL –
SPEELMAN
Reykjavík 1988 — 46/73

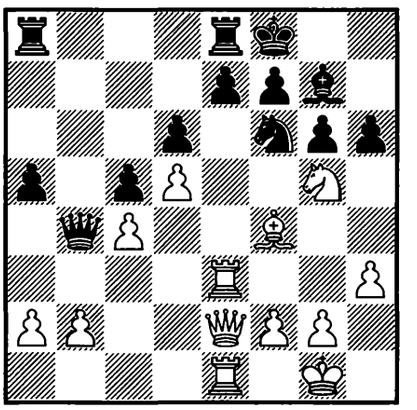

1. ? +−

1489.
CIFUENTES PARADA – LIGTERINK
Wijk aan Zee 1988 — 46/(76)

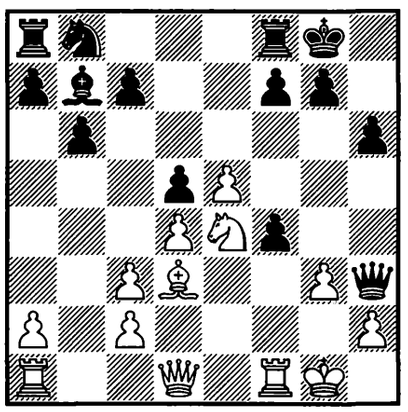

1. ? +–

1490.
BJORG. JÓNSSON – ZS. POLGÁR
Egilsstaðir 1988 — 46/207

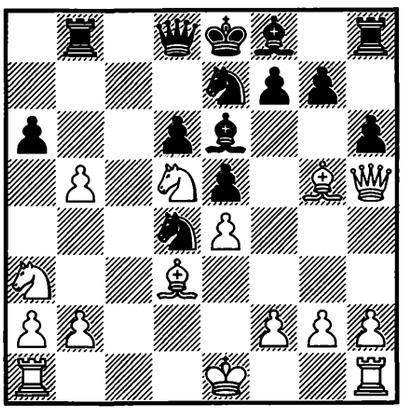

1... ? –+

1491.
DONCHEV – PRIÉ
Toulon 1988 — 46/223

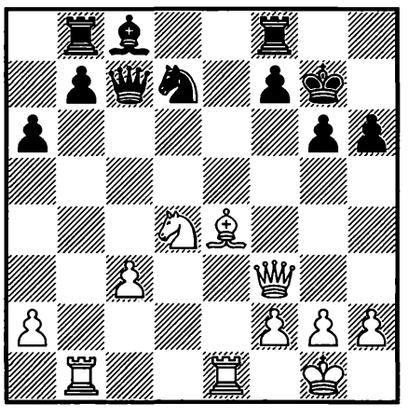

1. ? +–

1492.
SPEELMAN – LPUTIAN
Rotterdam 1988 — 46/349

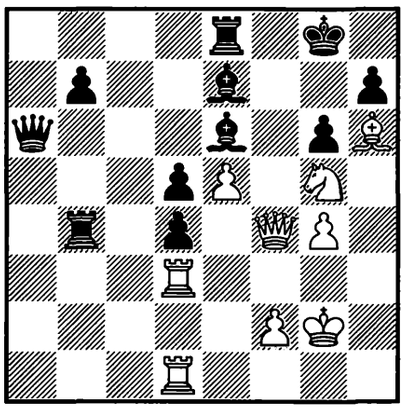

1. ? +–

1493.
AKOPIAN – PISKOV
USSR 1988 — 46/360

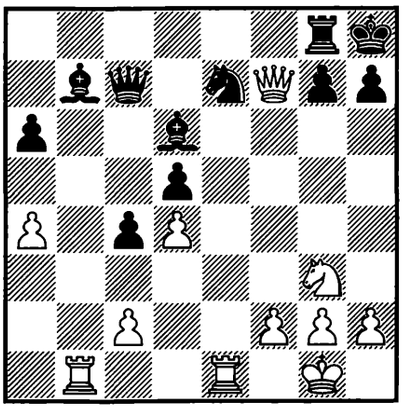

1. ? +–

1494.
AM. RODRÍGUEZ – DOKHOIAN
Sochi 1988 — 46/361

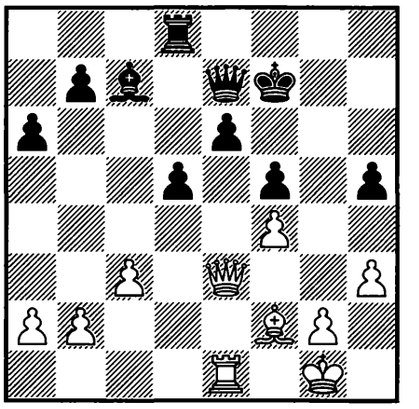

1. ? +–

1495.
DVOIRYS – TIMOSCENKO
Barnaul 1988 — 46/(465)

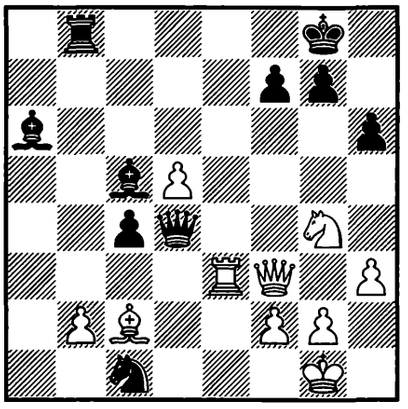

1. ? +–

1496.
PLACHETKA – ROZENTALIS
Trnava 1988 — 46/732

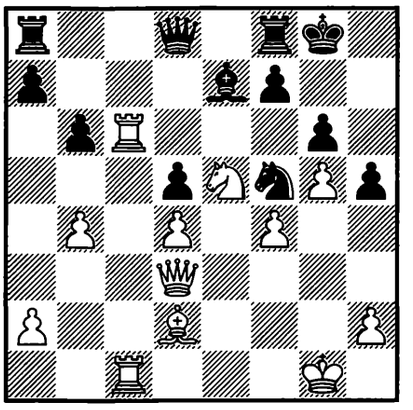

1. ? +–

1497.
V. KOVAČEVIĆ – THIPSAY
Thessaloniki (ol) 1988 — 46/777

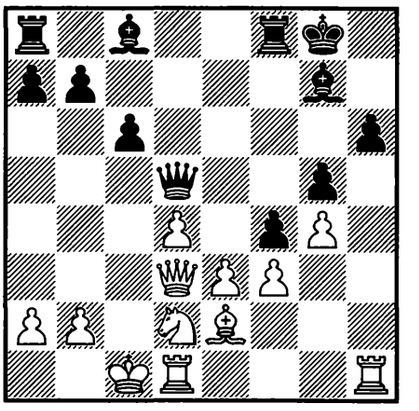

1. ? +–

1498.
P. NIKOLIĆ –
YE JIANGCHUAN
Thessaloniki (ol) 1988
– 46/828

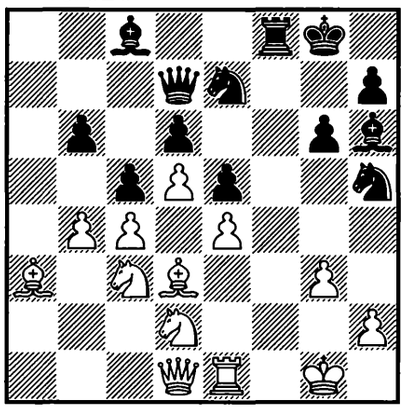

1... ? –+

1499.
E. MORTENSEN –
KARLSSON
Esbjerg 1988 – 46c/3

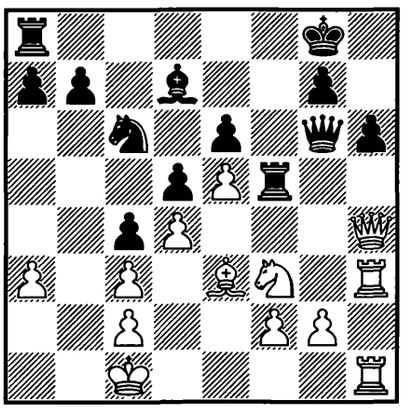

1... ? –+

1500.
MÁDL –
SUMMERMATTER
Genève 1988 – 46c/4

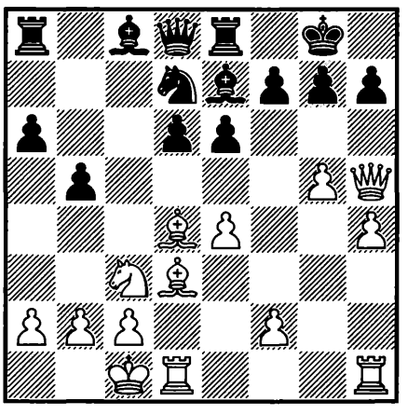

1. ? +–

1501.
KAABI –
LANKA
Tunis 1988 – 46c/8

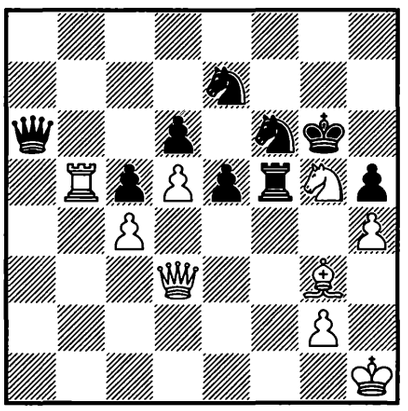

1... ? –+

1502.
GHIŢESCU –
LJUBISAVLJEVIĆ
Val Thorens 1988 – 46c/24

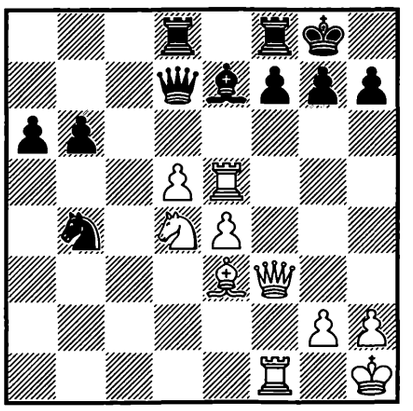

1. ? +–

1503.
XIA NANLIN –
WANG ZILI
China 1988 – 46c/25

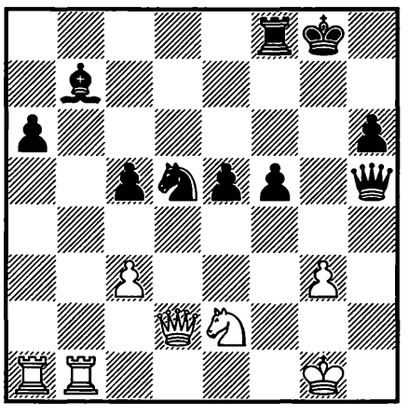

1... ? –+

1504.
KUPFER –
JÄNIG
DDR 1988 – 46c/31

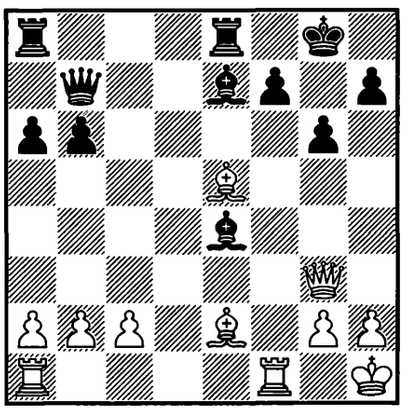

1. ? +–

1505.
A. DEŽE –
RAVIKUMAR
Thessaloniki 1988 – 46c/33

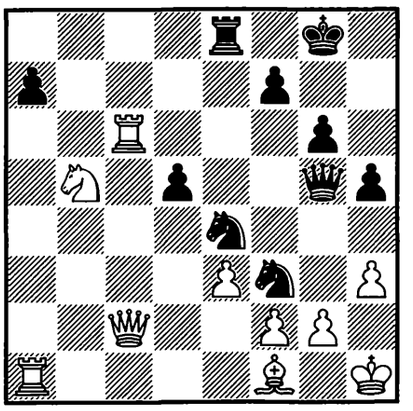

1... ? –+

1506.
HØI –
SAX
Lugano 1989 – 47/354

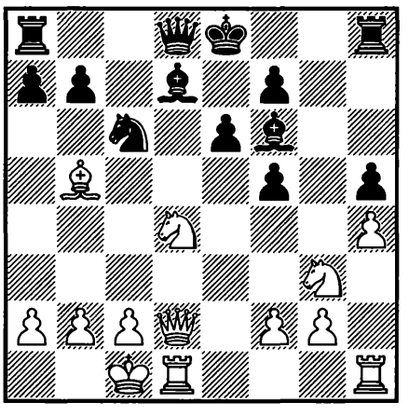

1. ? +–

1507.
MARJANOVIĆ –
SERMEK
Bled 1989 — 47/410

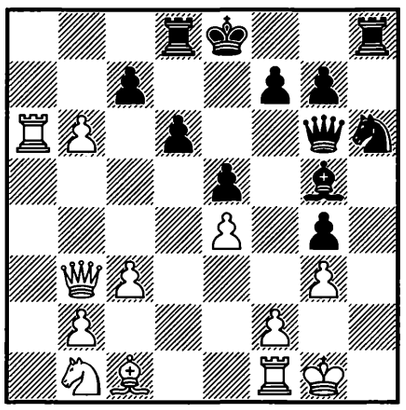

1... ? −+

1508.
JUSSUPOW –
SPRAGGETT
Québec (m/3) 1989 — 47/489

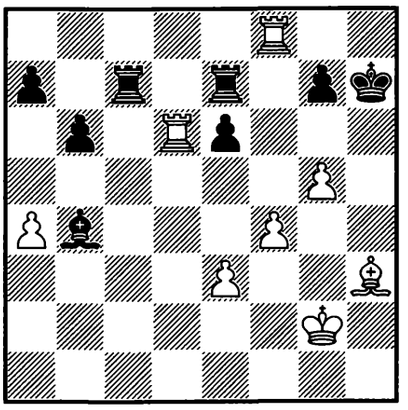

1. ? +−

1509.
WIEDENKELLER –
TH. THORSTEINSSON
Saltsjöbaden 1988 — 47/540

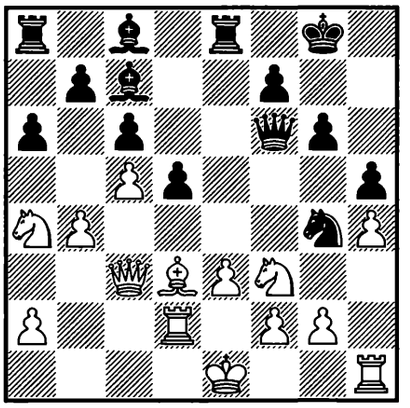

1... ? −+

1510.
SICK –
GORELOV
Budapest 1989 — 47c/13

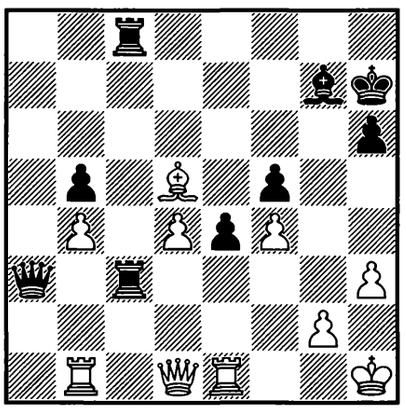

1... ? −+

1511.
MALISHOV –
KAIDANOV
Bled 1989 — 47c/33

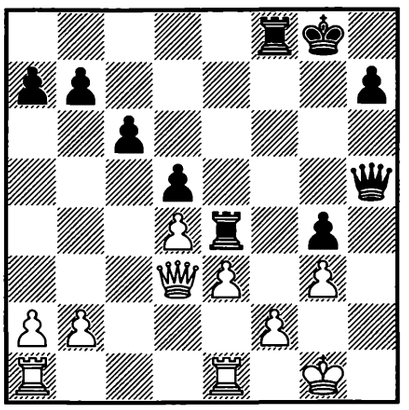

1... ? −+

1512.
KIROV – V. KOVAČEVIĆ
Palma de Mallorca 1989
— 48/2

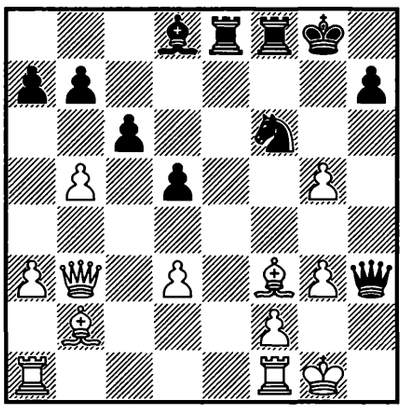

1... ? −+

1513.
UBILAVA –
KUPREICHIK
Daugavpils 1989 — 48/(20)

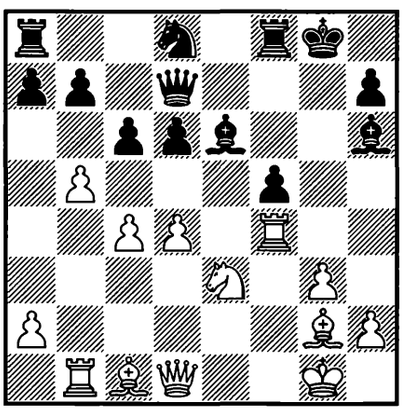

1. ? +−

1514.
ROMANISHIN –
ESPIG
Kecskemét 1989 — 48/77

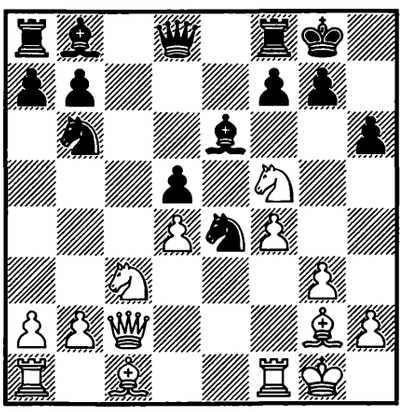

1. ? +−

1515.
MAGERRAMOV –
VYZMANAVIN
Balatonberény 1989 — 48/138

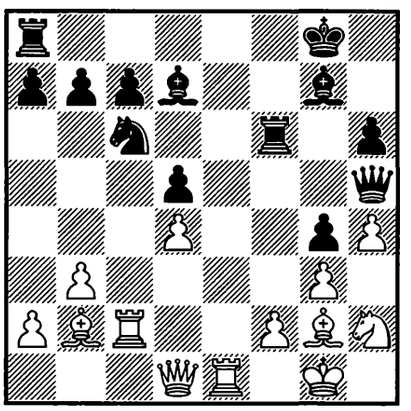

1. ? +−

1516.
SOLTIS – KOŽUL
Palma de Mallorca 1989
– 48/256

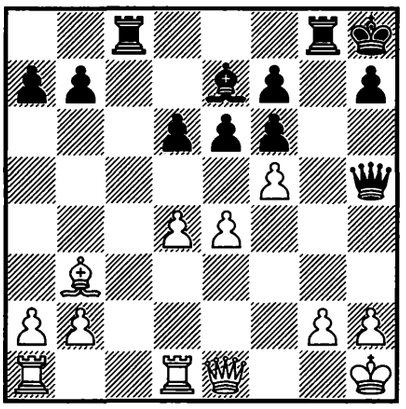

1... ? −+

1517.
KING – VAN DER WIEL
Palma de Mallorca 1989
– 48/466

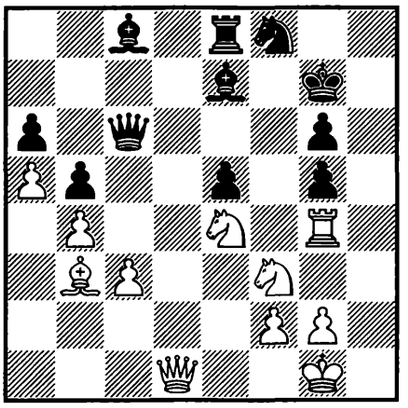

1. ? +−

1518.
SMIRIN –
BELIAVSKY
USSR (ch) 1989 – 48/484

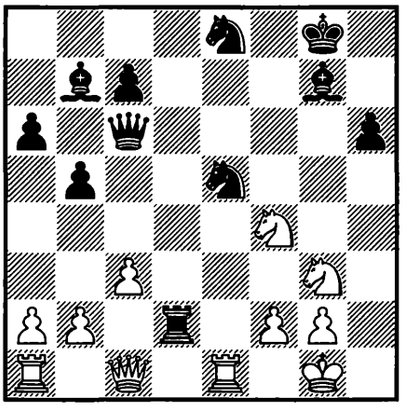

1... ? −+

1519.
I. SOKOLOV –
V. BAGIROV
Palma de Mallorca 1989
– 48/562

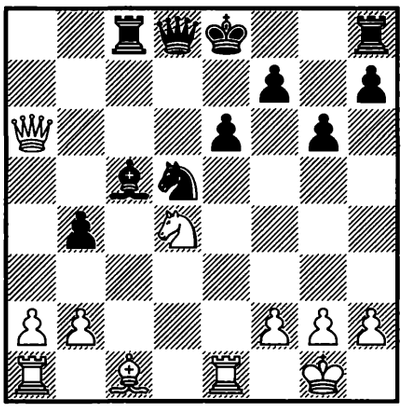

1. ? +−

1520.
ALTERMAN –
ROGOZENKO
USSR 1989 – 48/618

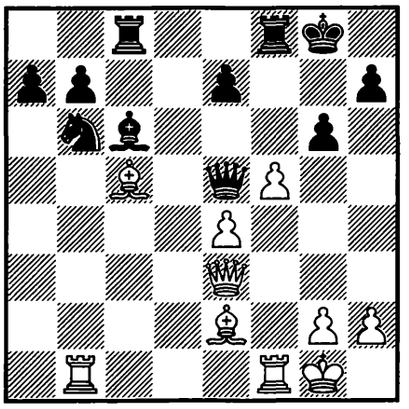

1. ? +−

1521.
MILES –
ALBURT
Philadelphia 1989 – 48/653

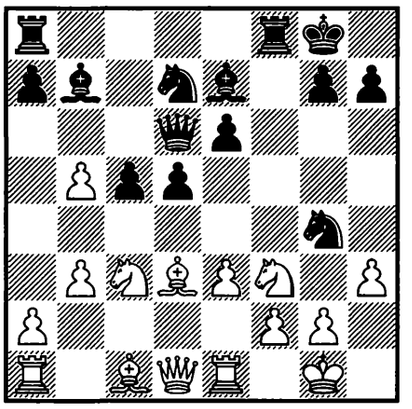

1... ? −+

1522.
ASEEV –
KOMAROV
USSR 1989 – 48/668

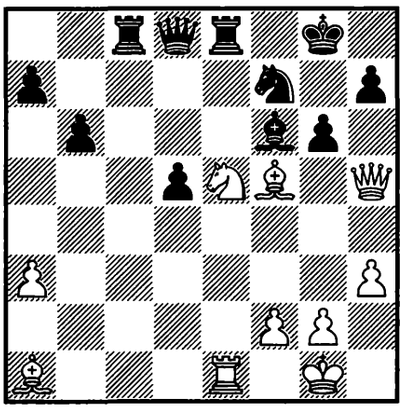

1. ? +−

1523.
MARIN –
INKIOV
Haifa 1989 – 48c/17

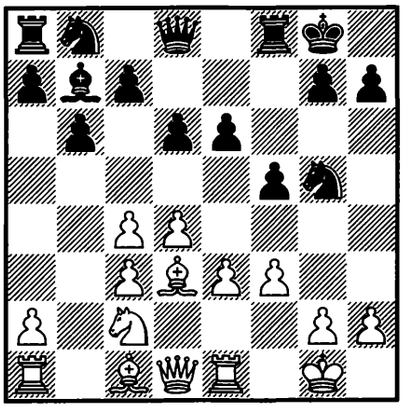

1... ? −+

1524.
KING –
SUMMERMATTER
Luzern 1989 – 48c/23

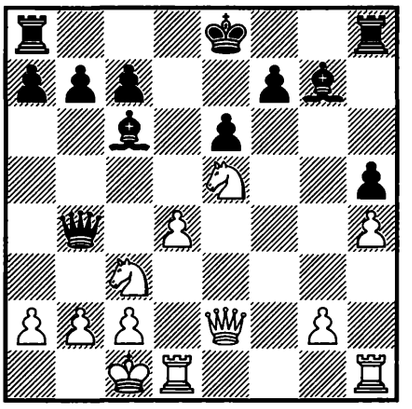

1. ? +−

1525.
P. NIKOLIĆ – JUSSUPOW
Hastings 1989/90 — 49/(19)

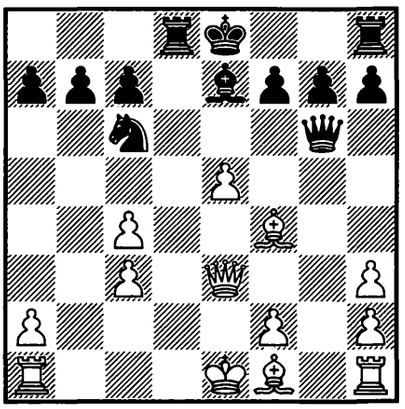

1... ? −+

1526.
PALAC – LECHTÝNSKÝ
Rimavská Sobota 1990 — 49/172

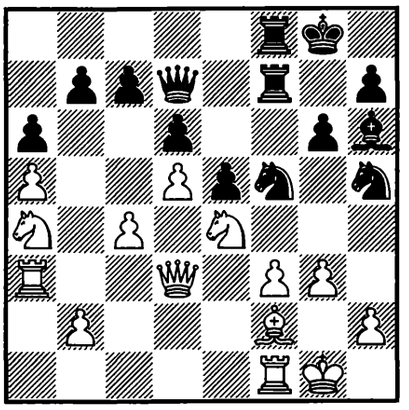

1... ? −+

1527.
SHORT – PIKET
Wijk aan Zee 1990 — 49/250

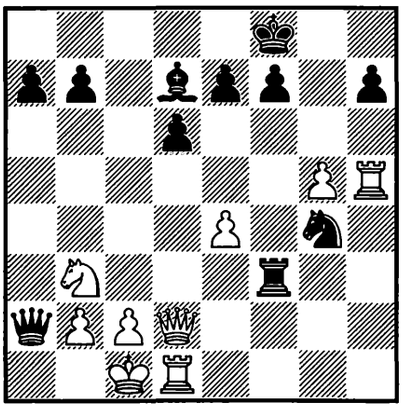

1. ? +−

1528.
A. SOKOLOV – TIMOSCENKO
Moscow 1990 — 49/281

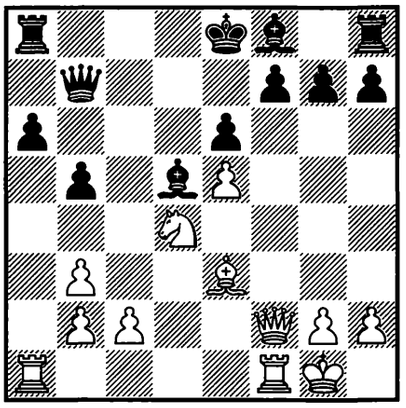

1. ? +−

1529.
AM. RODRÍGUEZ – HERRERA
La Habana 1990 — 49/300

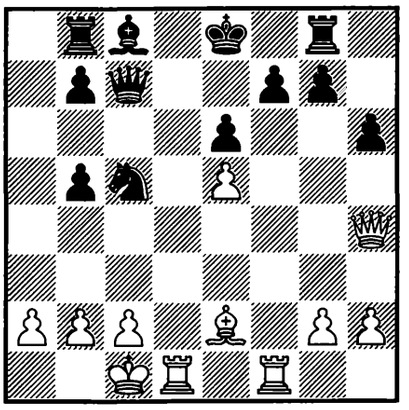

1. ? +−

1530.
NUNN – DOKHOIAN
Wijk aan Zee 1990 — 49/332

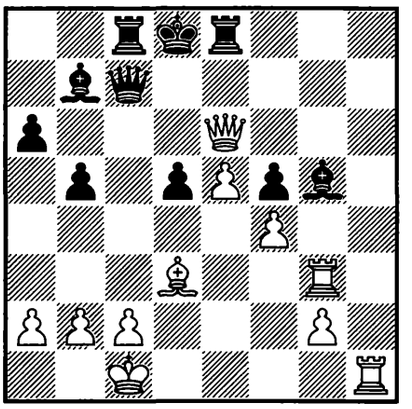

1. ? +−

1531.
S. MOHR – MILES
Bad Wörishofen 1990 — 49/705

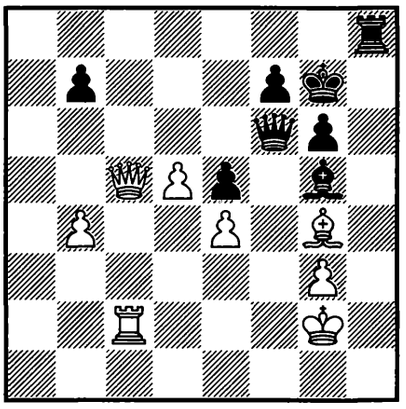

1... ? −+

1532.
TOUSET – J. HIDALGO
España 1989 — 49c/5

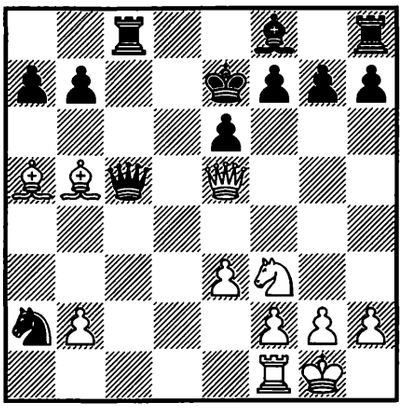

1. ? +−

1533.
WINSNES – KRASENKOW
Stockholm 1989/90 — 49c/6

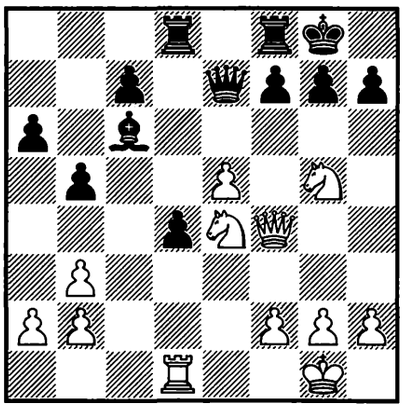

1. ? +−

1534.
HAR-ZVI –
M. BUŚ
Deutschland 1990 — 49c/8

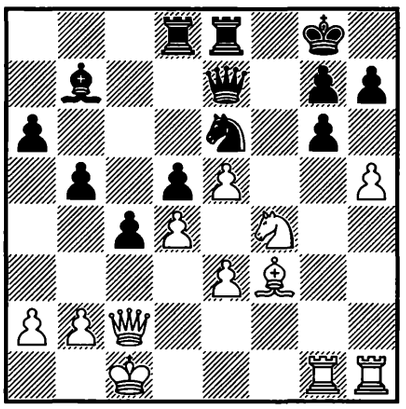

1. ? +–

1535.
AKOPIAN –
KRUPPA
Minsk 1990 — 49c/10

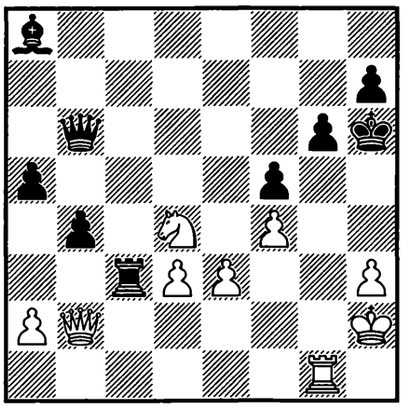

1. ? +–

1536.
MALININ –
TOPOROV
USSR 1989 — 49c/13

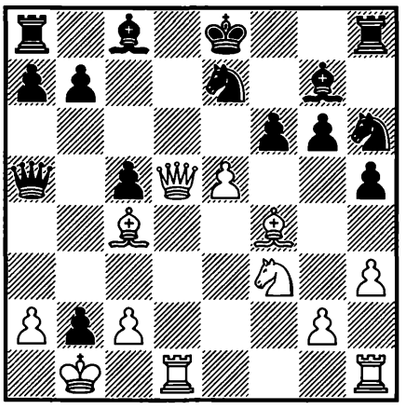

1. ? +–

1537.
V. KOVAČEVIĆ –
INĐIĆ
Jugoslavija 1990 — 49c/24

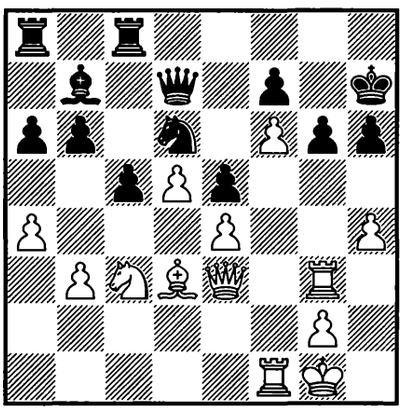

1. ? +–

1538.
LEVITT –
TISDALL
London 1990 — 50/114

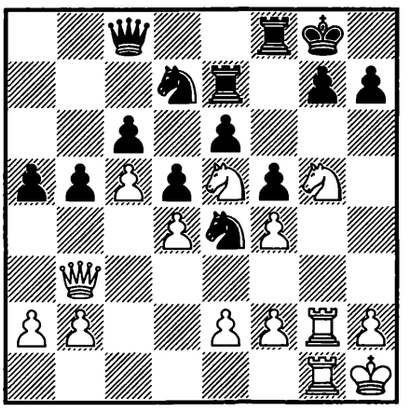

1. ? +–

1539.
PSAKHIS –
KOCHYEV
Groningen 1990 — 50/140

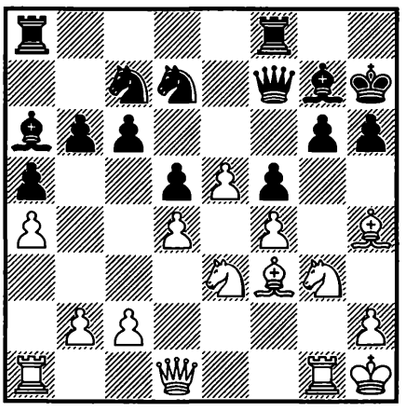

1. ? +–

1540.
PEDZICH –
SHIROV
Santiago 1990 — 50/215

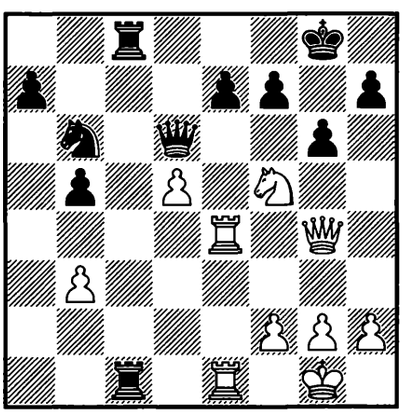

1... ? –+

1541.
ÁRNASON –
NUNN
Novi Sad (ol) 1990 — 50/377

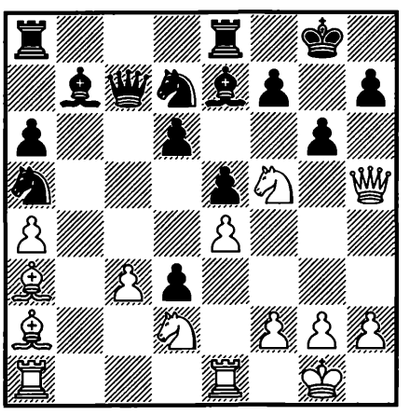

1. ? +–

1542.
VLADIMIROV –
VAN DER STERREN
Oostende 1990 — 50/429

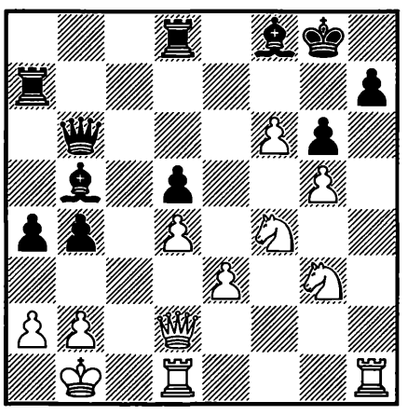

1. ? +–

1543.
A. SOKOLOV – KHARITONOV
T. Petrosian – CSKA 1990 – 50/438

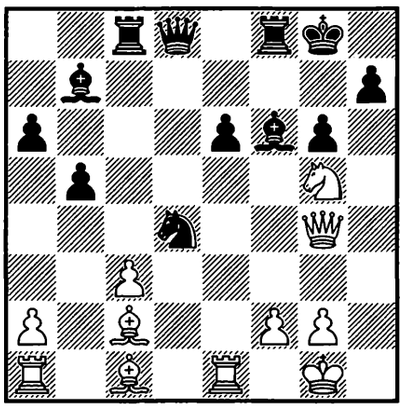

1. ? +–

1544.
PIKET – GULKO*
Groningen 1990 – 50/511

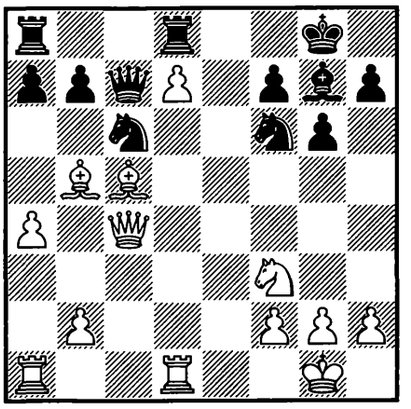

1. ? +–

1545.
WOJTKIEWICZ – SKEMBRIS
Novi Sad (ol) 1990 – 50/521

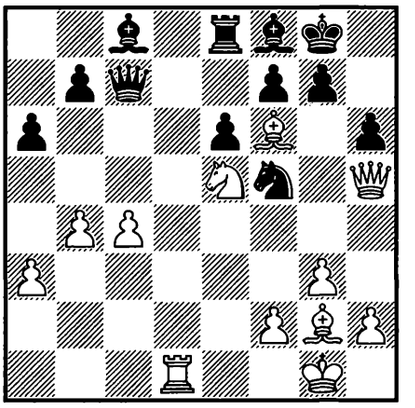

1. ? +–

1546.
PÉTURSSON – WOJTKIEWICZ
Wien 1990 – 50/620

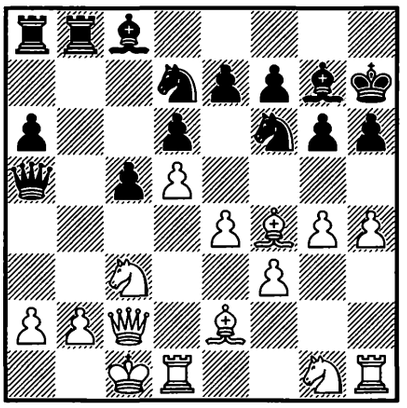

1... ? –+

1547.
CHERNIN – J. POLGÁR
New Delhi 1990 – 50/634

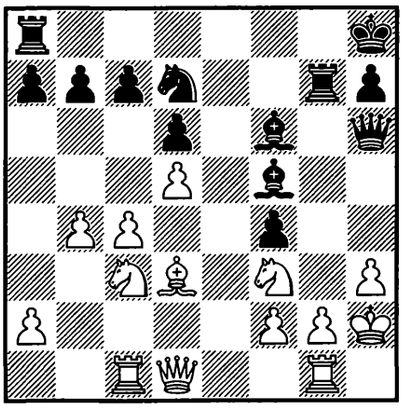

1... ? –+

1548.
KOVALEV – CHUCHELOV
Münster 1990 – 50c/2

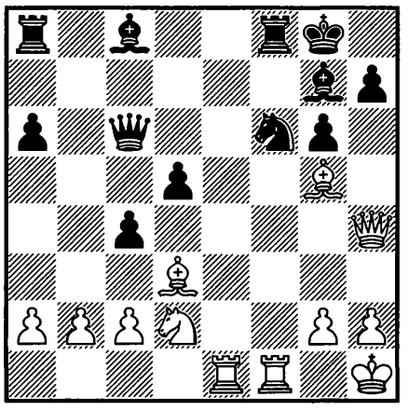

1. ? +–

1549.
T. ZDRAVKOVIĆ – SL. MIRKOVIĆ
Nova Pazova 1990 – 50c/3

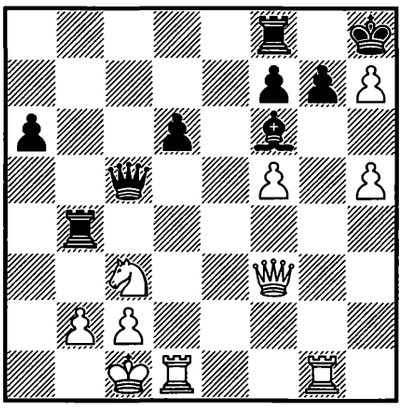

1... ? –+

1550.
A. CHUDINOVSKIKH – MURAVEV
USSR 1990 – 50c/4

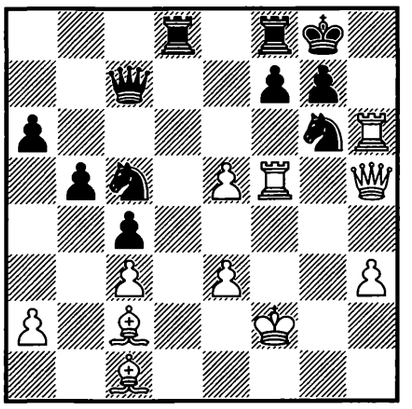

1. ? +–

1551.
AL. GAVRILOV – KEVORKIAN
corr. 1989/90 – 50c/6

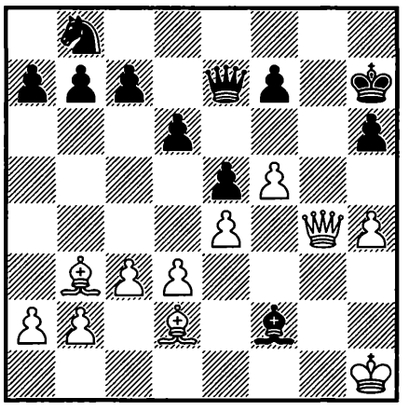

1. ? +–

1552.
PURGIN –
NOVOSELOV
USSR 1990 — 50c/12

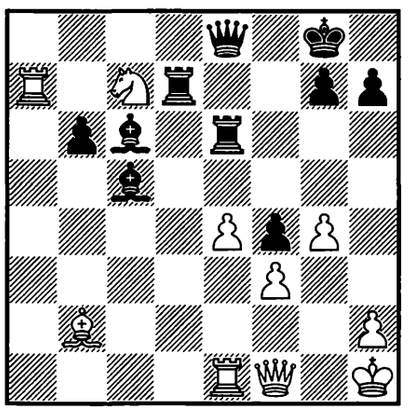

1... ? −+

1553.
GLEK –
CHERNIKOV
USSR 1990 — 50c/14

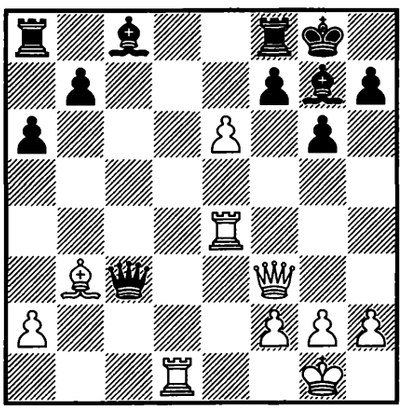

1. ? +−

1554.
WIRTHENSOHN –
LIN TA
Novi Sad (ol) 1990 — 50c/18

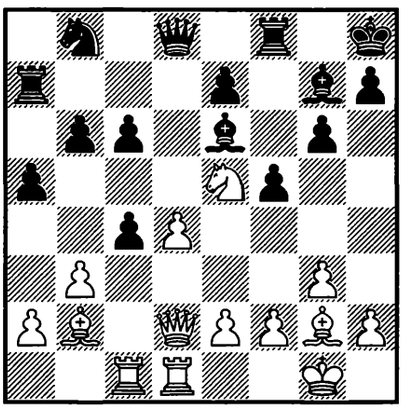

1. ? +−

1555.
BARUA –
S. POLGÁR
New Delhi 1990 — 50c/19

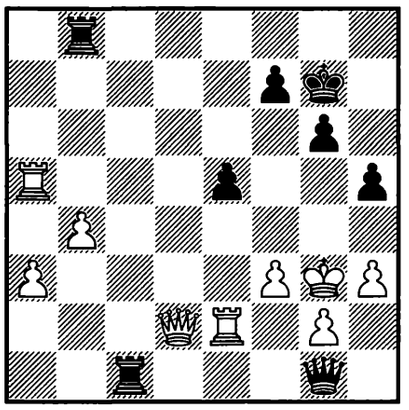

1... ? −+

1556.
WOJTKIEWICZ –
KUCZYŃSKI
Biel 1990 — 50c/20

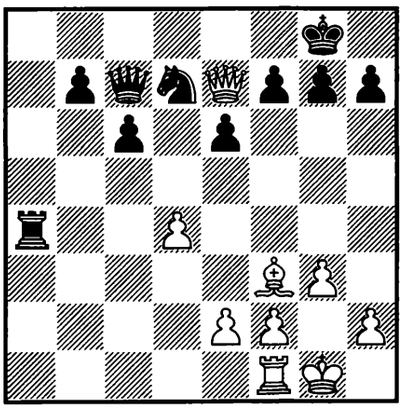

1. ? +−

1557.
I. ALEKSANDROV –
NOVIK
USSR 1990 — 50c/23

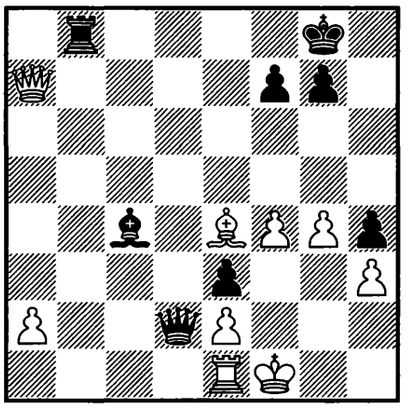

1... ? −+

1558.
GALDUNTS –
SERPER
Kherson 1991 — 51/190

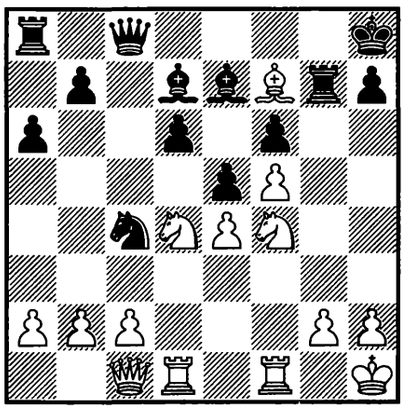

1. ? +−

1559.
NUNN –
FEDOROWICZ
Wijk aan Zee 1991 — 51/197

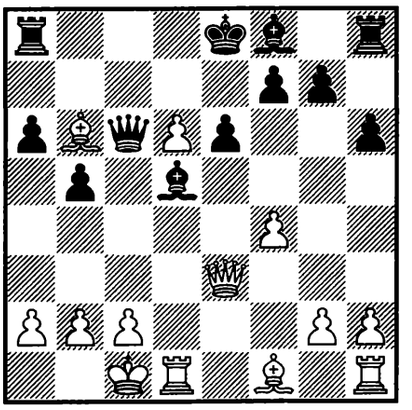

1. ? +−

1560.
J. POLGÁR –
ANAND
München 1991 — 51/339

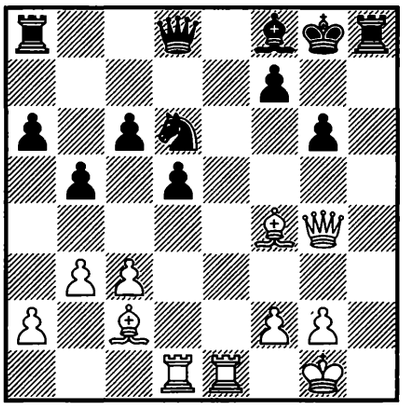

1. ? +−

1561.
O. FOIŞOR –
SMAGIN
Nîmes 1991 — 51/550

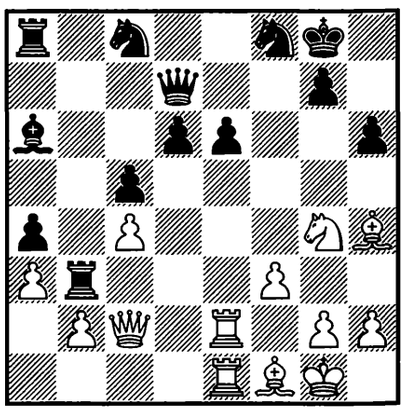

1. ? +–

1562.
MAN. TAUBER –
BACHMAYR
Bad Wörishofen 1991 — 51c/3

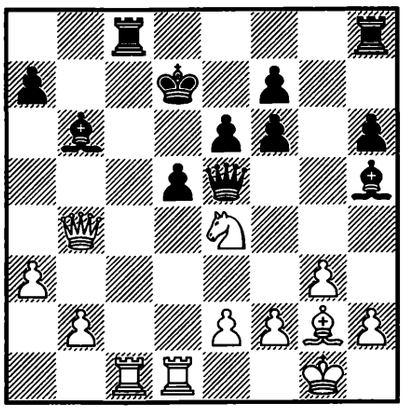

1. ? +–

1563.
J. POLGÁR –
DE LA RIVA AGUADO
San Sebastián 1991 — 51c/25

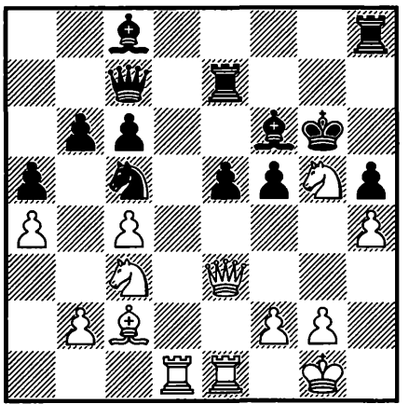

1. ? +–

1564.
UHLMANN – R. SCHÖNE
Deutschland (ch) 1991
— 52/417

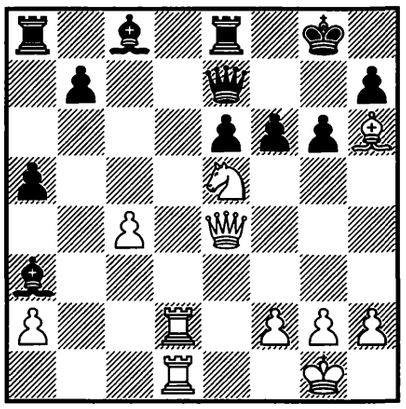

1. ? +–

1565.
GUAL PASCUAL –
R. GARBARINO
España 1991 — 52/572

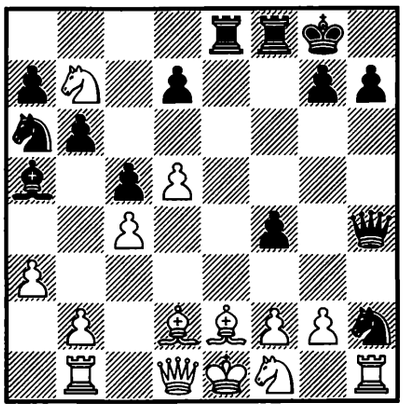

1... ? –+

1566.
IU. HEGEDUŞ –
MILU
România 1991 — 52c/7

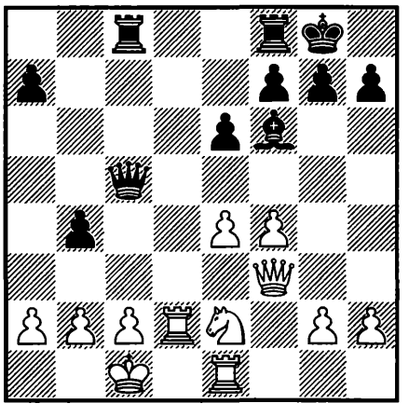

1... ? –+

1567.
SHERZER –
H. ÓLAFSSON
Philadelphia 1991 — 52c/10

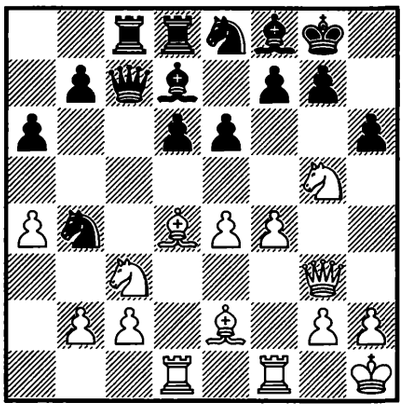

1. ? +–

1568.
CALDERIN –
SARIEGO
Manzanillo 1991 — 52c/12

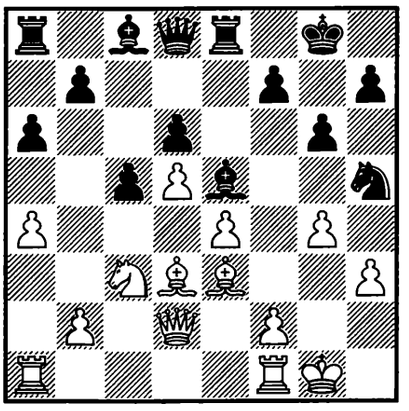

1... ? –+

1569.
I. MARINKOVIĆ –
ABRAMOVIĆ
Beograd 1991 — 52c/29

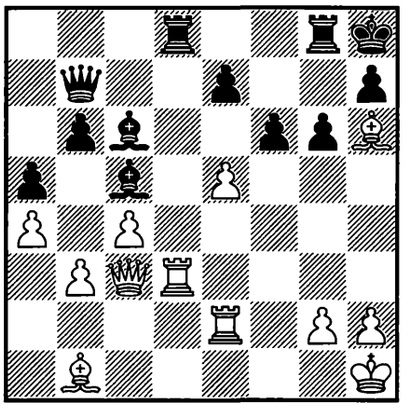

1... ? –+

1570.
VAGANIAN –
HJARTARSON
Bayern – Porz 1991 — 53/46

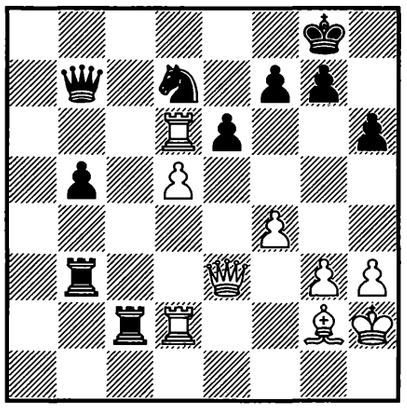

1. ? +–

1571.
TIMMAN –
KORCHNOI
Tilburg 1991 — 53/274

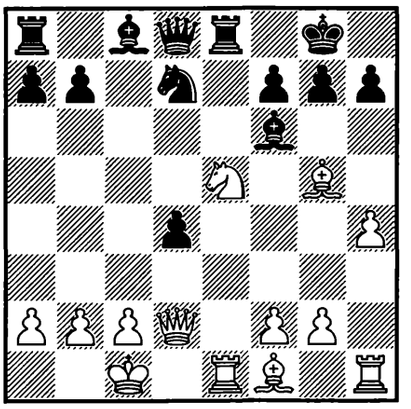

1. ? +–

1572.
PORTISCH – ZS. POLGÁR
Magyarország (ch) 1991
— 53/417

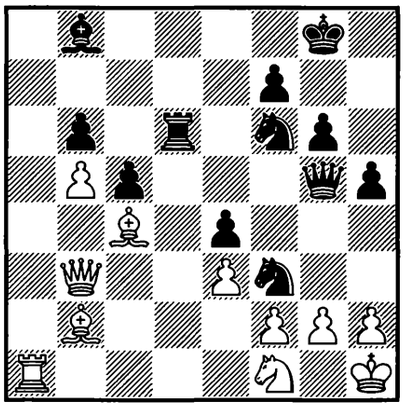

1... ? –+

1573.
BRODSKY –
SAVON
USSR 1991 — 53c/21

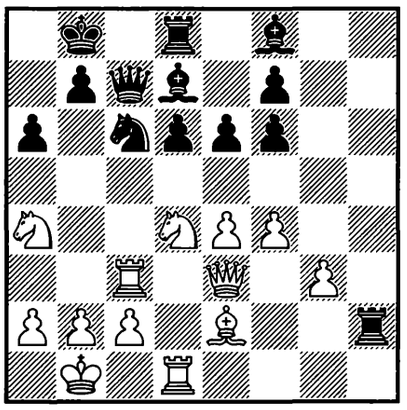

1. ? +–

1574.
LACO –
M. LANZANI
Imperia 1991 — 53c/26

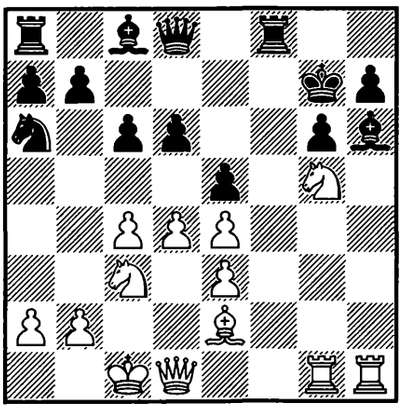

1. ? +–

1575.
WATSON –
MEDUNA
Praha 1992 — 54/(143)

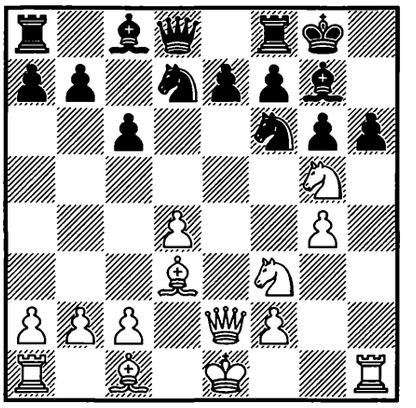

1. ? +–

1576.
A. PUGACHOV –
RUBLEVSKY
Russia 1992 — 54/231

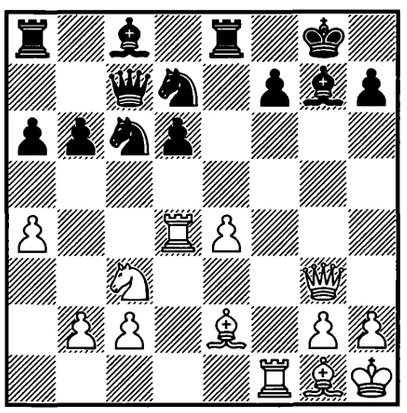

1. ? +–

1577.
RAVISEKHAR –
NEELAKANTAN
Kolkata 1992 — 54c/2

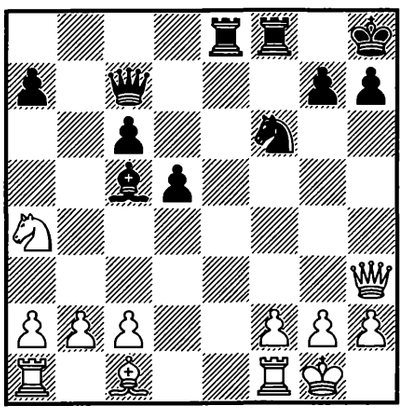

1... ? –+

1578.
POPOVIĆ –
KOSIĆ
Novi Sad 1992 — 54c/3

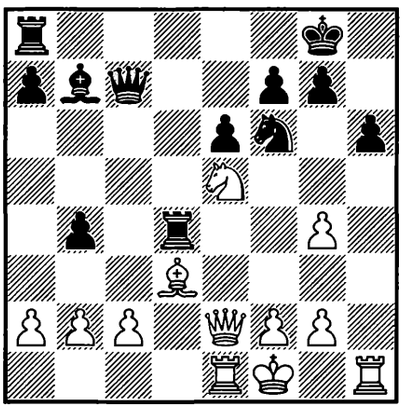

1. ? +–

1579.
G. CAMACHO –
AL. RUÍZ
Cuba 1992 — 54c/5

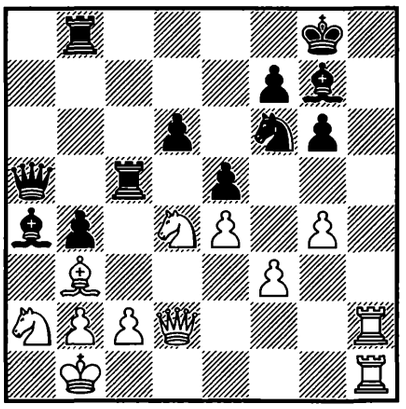

1. ? +–

1580.
A. PUGACHOV –
E. POSPELOV
Russia 1992 — 54c/7

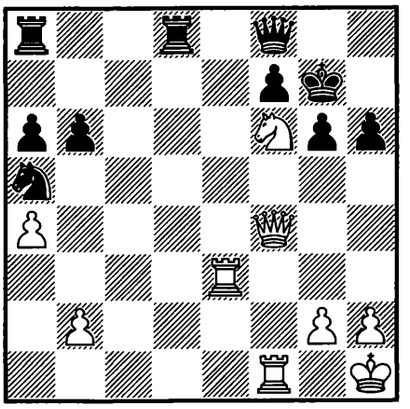

1. ? +–

1581.
KOZAKOV –
GIURUMIA
Bucureşti 1992 — 54c/8

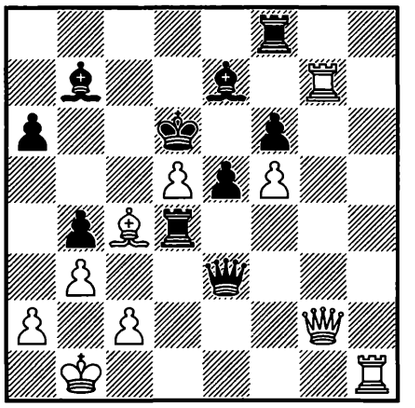

1. ? +–

1582.
A. KOVALEVSKY –
GAGARIN
Russia 1991 — 54c/12

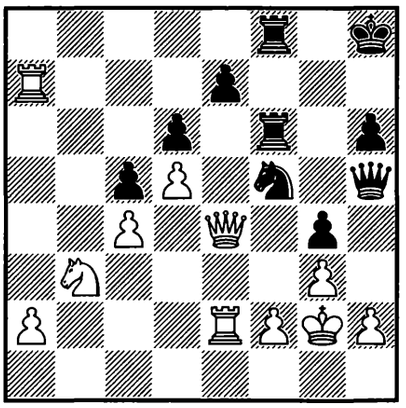

1... ? –+

1583.
TOLNAI –
KLOVANS
Wien 1991 — 54c/14

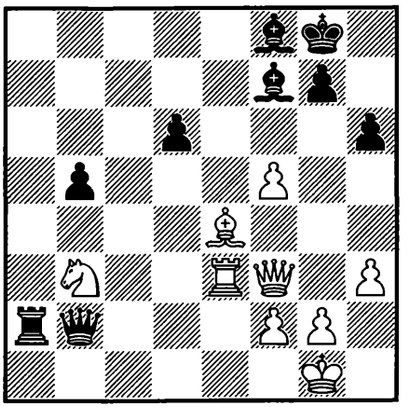

1... ? –+

1584.
MOZETIĆ – TODOROVIĆ
Vrnjačka Banja 1992
— 54c/15

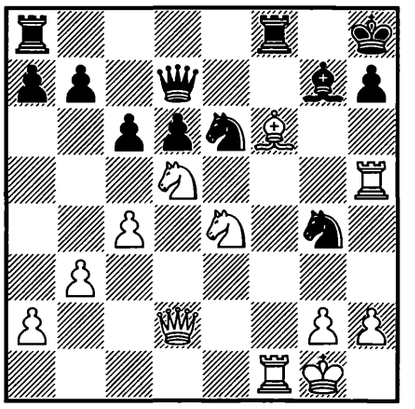

1. ? +–

1585.
ZAGREBELNY –
PONYI
Magyarország 1992 — 54c/18

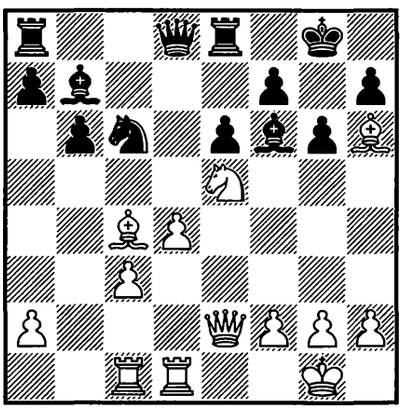

1. ? +–

1586.
WAHLS –
JUSSUPOW
Deutschland 1992 — 54c/19

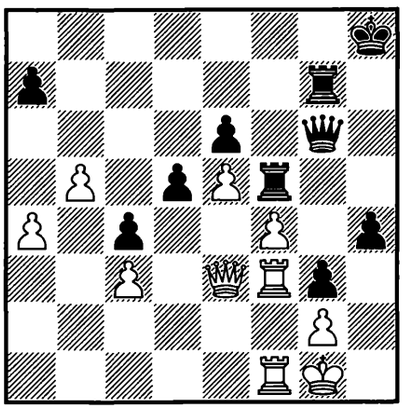

1... ? –+

1587.
GAUSEL –
ERNST
Gausdal 1992 — 54c/20

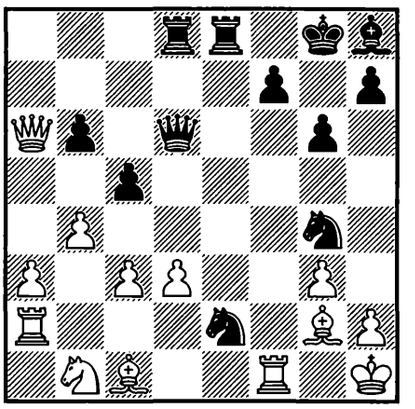

1... ? –+

1588.
SHORT –
ROGERS
Manila (ol) 1992 — 55/214

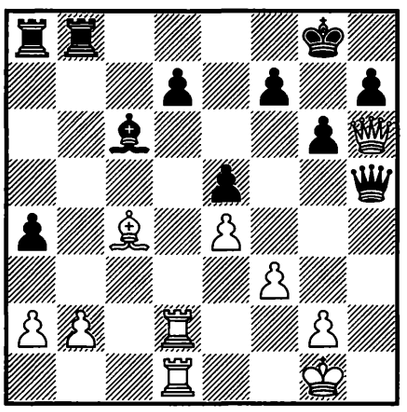

1. ? +–

1589.
KOTRONIAS –
KRAMNIK
Chalkidiki 1992 — 55/279

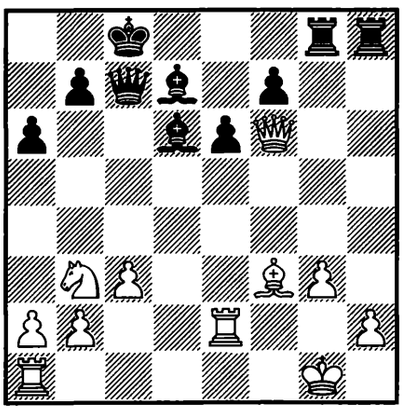

1... ? –+

1590.
ĐURIĆ –
BELIAVSKY
Jugoslavija 1992 — 55/340

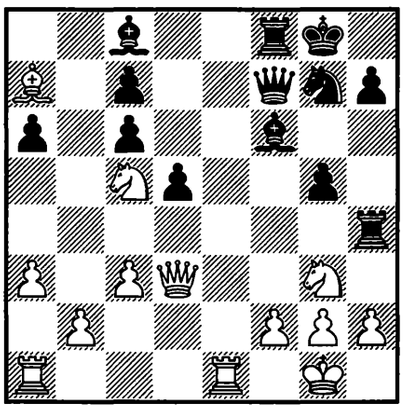

1... ? –+

1591.
ANAND –
ROBATSCH
Manila (ol) 1992 — 55c/19

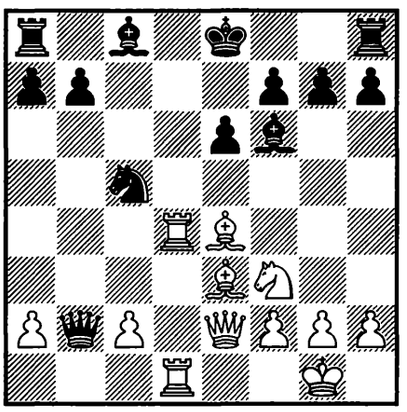

1. ? +–

1592.
HSU LI-YANG –
NUNN
Manila (ol) 1992 — 55c/20

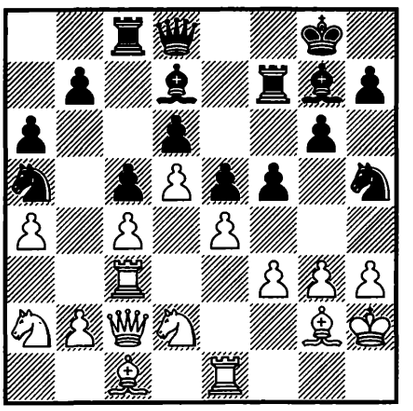

1... ? –+

1593.
WANG ZILI –
YE JIANGCHUAN
Shenzhen 1992 — 55c/24

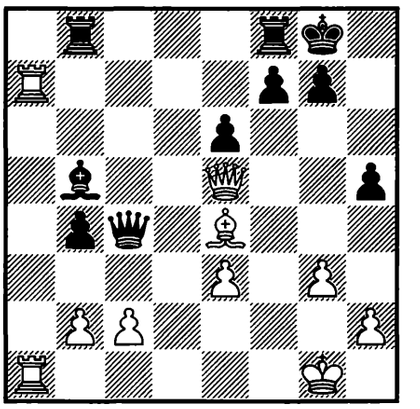

1. ? +–

1594.
STOINEV –
KOVALEV
Berlin 1992 — 55c/26

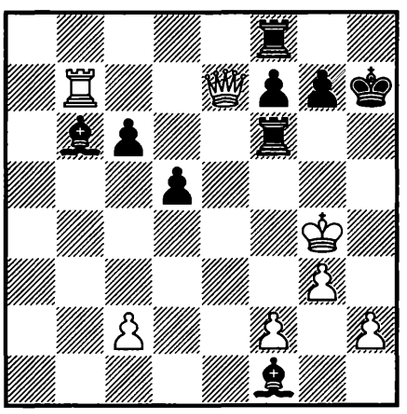

1... ? –+

1595.
MAINKA –
DORFMAN
Polanica Zdrój 1992 — 55c/27

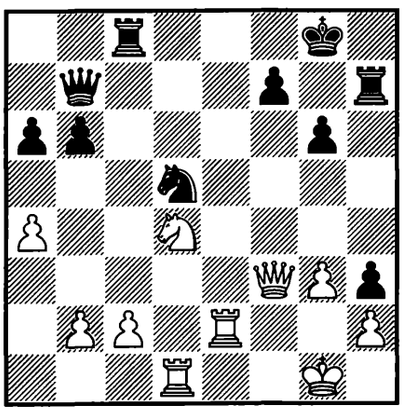

1. ? +–

1596.
LANDA –
PIKULA
Jugoslavija 1992 — 55c/28

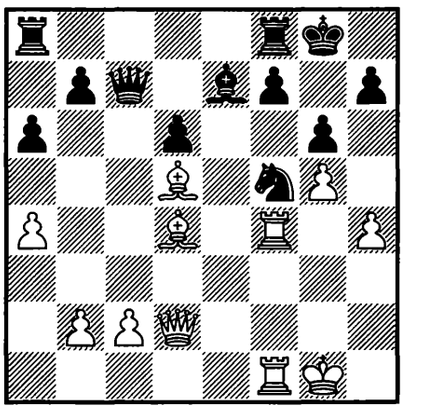

1. ? +–

1597.
RIBLI –
LOBRON
Deutschland 1992 — 56/35

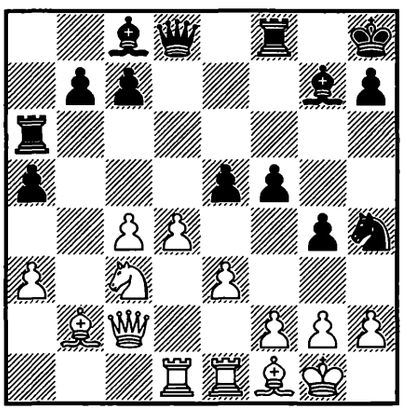

1... ? −+

1598.
J. C. PÉREZ –
MI. GONZÁLEZ
La Habana 1993 — 56c/5

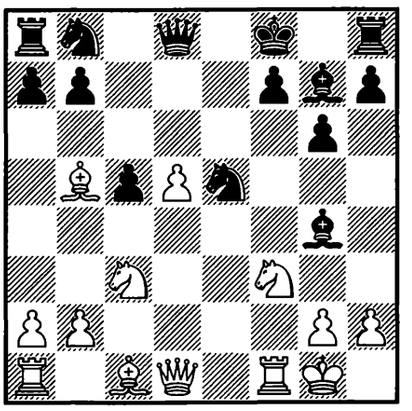

1. ? +−

1599.
BENKO –
G. AHLBERG
Bad Wörishofen 1992 — 56c/6

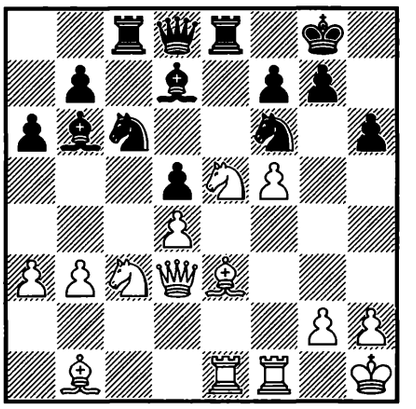

1. ? +−

1600.
KONTIĆ –
VUKIĆ
Nikšić 1992 — 56c/9

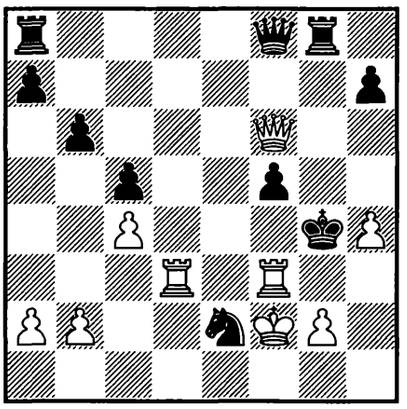

1. ? +−

1601.
SHMUTER –
PODAT
Ukraine (ch) 1992 — 56c/14

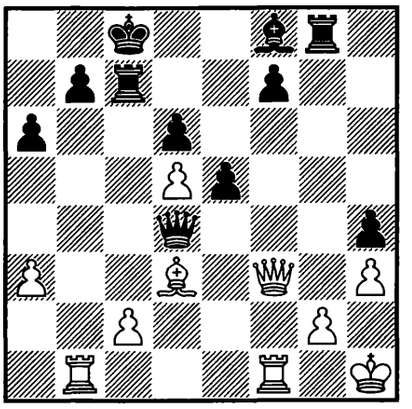

1. ? +−

1602.
CANINA –
OTAÑO
Cuba 1993 — 56c/15

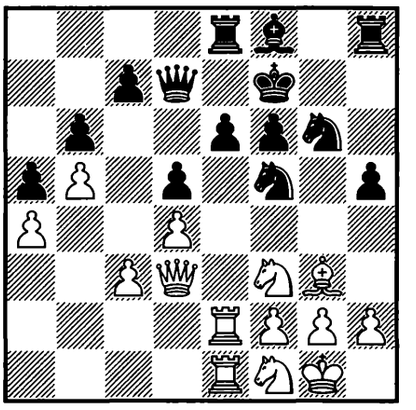

1. ? +−

1603.
TOPALOV –
SHIROV
Oviedo 1992 — 56c/23

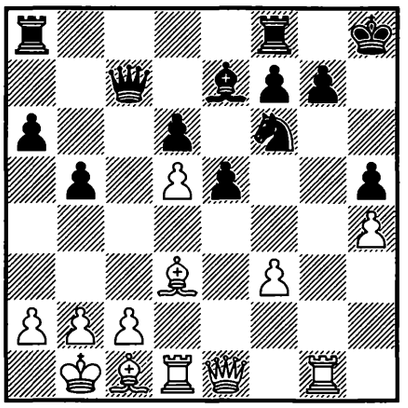

1. ? +−

1604.
EPISHIN –
GHEORGHIU
Genève 1993 — 57/590

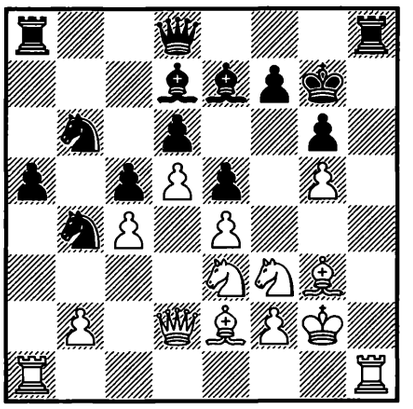

1. ? +−

1605.
JOR. PELAEZ –
DE DOVITIIS
La Habana 1993 — 57c/2

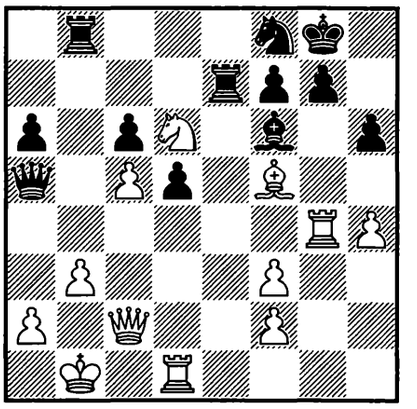

1... ? −+

1606.
LANGIER –
LIMA
São Paulo 1992 — 57c/14

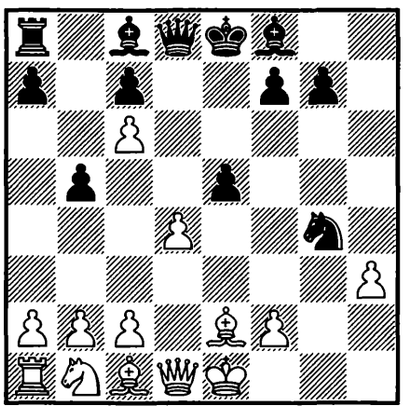

1... ? −+

1607.
KI. GEORGIEV –
ROGERS
Biel (izt) 1993 — 58/95

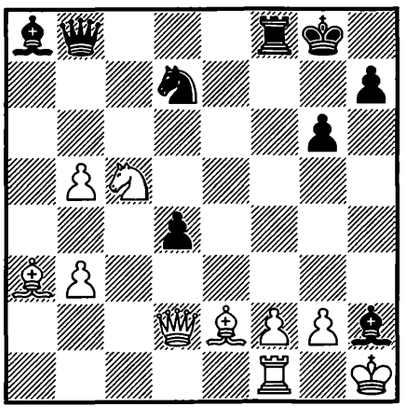

1... ? −+

1608.
PIKET –
SMIRIN
Biel (izt) 1993 — 58/658

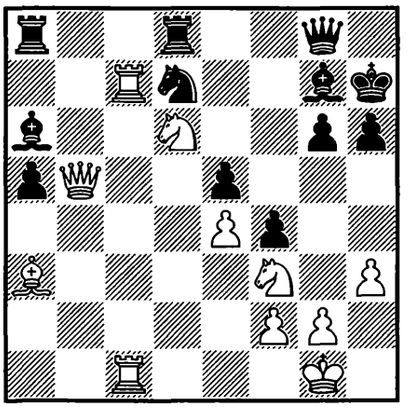

1. ? +−

1609.
J. IVANOV –
MITKOVSKI
Sliven 1993 — 58c/10

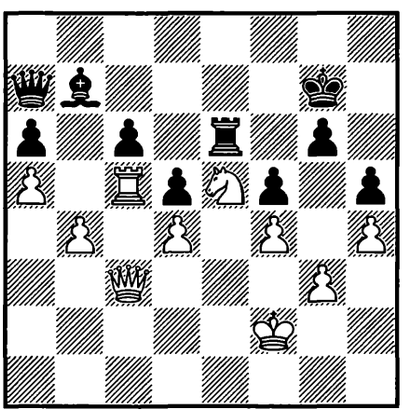

1. ? +−

1610.
POPOVIĆ –
LAZIĆ
Jugoslavija 1993 — 58c/21

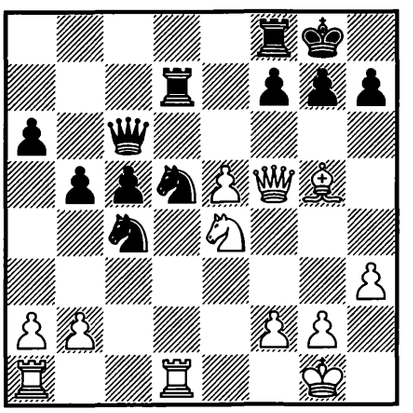

1. ? +−

1611.
S. BEREZJUK –
JÖCKS
Erfurt 1993 — 58c/22

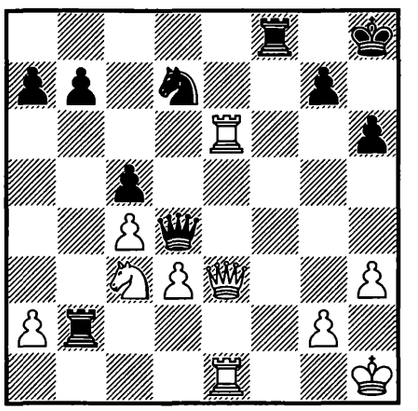

1. ? +−

1612.
BALASHOV –
YANDEMIROV
Ukraine 1993 — 58c/25

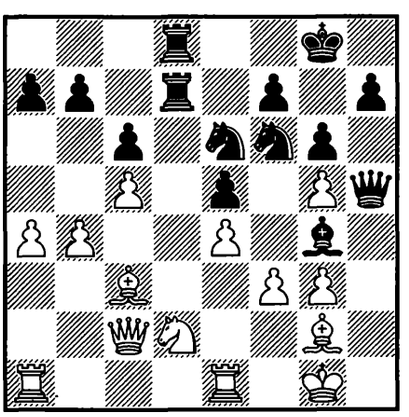

1... ? −+

1613.
KASPAROV –
SHORT
London (m/7) 1993 — 59/373

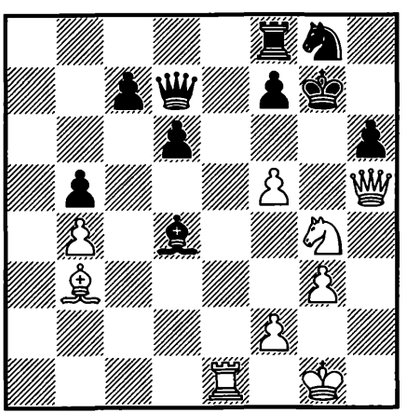

1. ? +−

1614.
KRAMNIK –
KAIDANOV
Groningen 1993 — 59/448

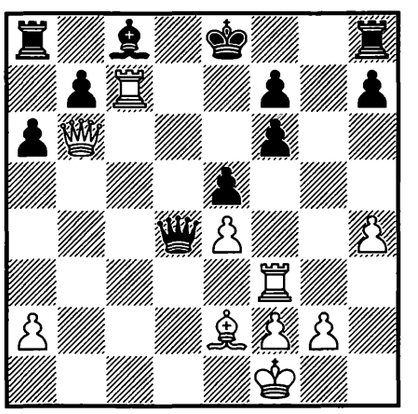

1. ? +−

1615.
ALMÁSI –
V. KOVAČEVIĆ
Balatonberény 1993 — 59c/3

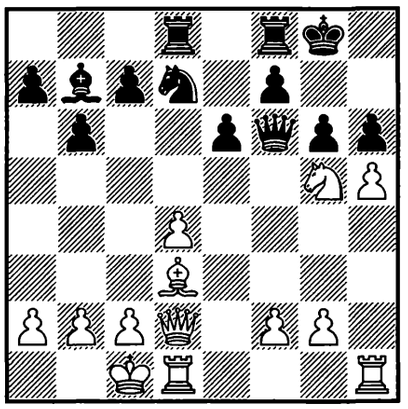

1. ? +–

1616.
E. LANNI –
SARNO
Italia 1993 — 59c/5

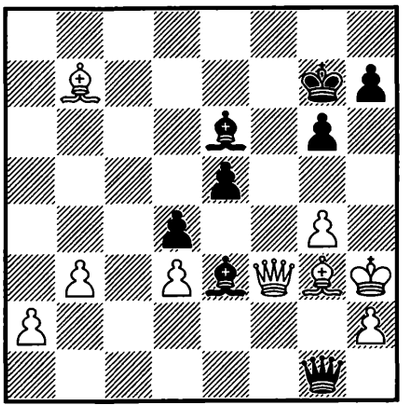

1... ? –+

1617.
V. GUREVICH –
A. NEGULESCU
Wattens 1993 — 59c/18

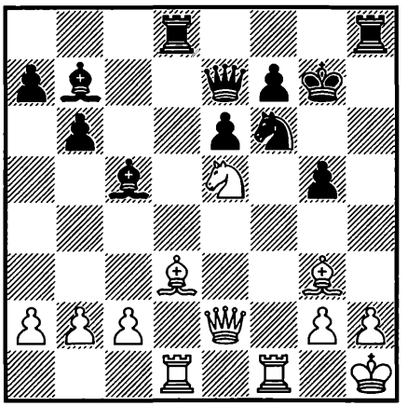

1. ? +–

1618.
KARPOV –
TOPALOV
Linares 1994 — 60/40

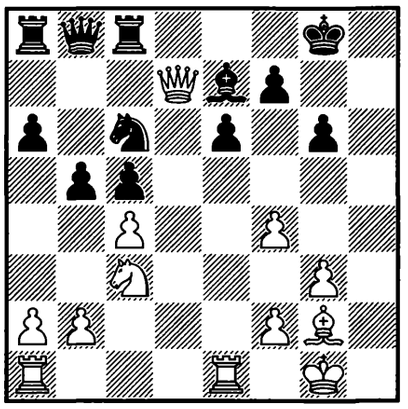

1. ? +–

1619.
BOLOGAN –
B. REDON
France 1994 — 60/168

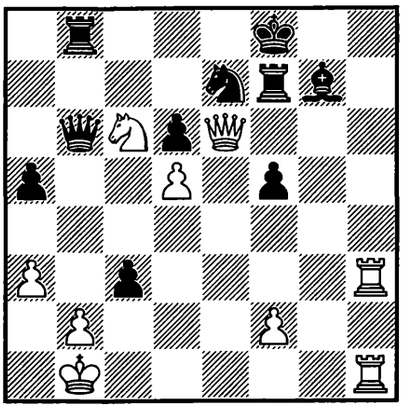

1. ? +–

1620.
TOPALOV –
BAREEV
Linares 1994 — 60/281

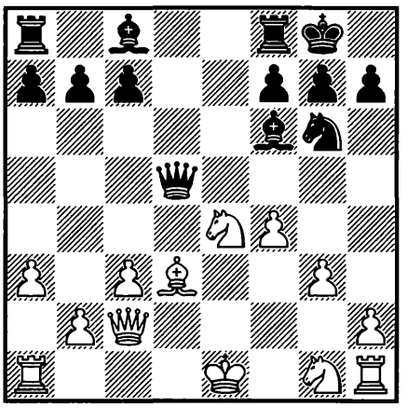

1... ? –+

1621.
DOLMATOV –
ZIMMER
Bern 1994 — 60/284

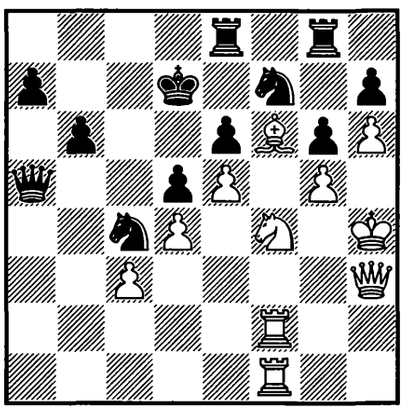

1. ? +–

1622.
STRIKOVIĆ –
KURAJICA
Zaragoza 1994 — 60c/2

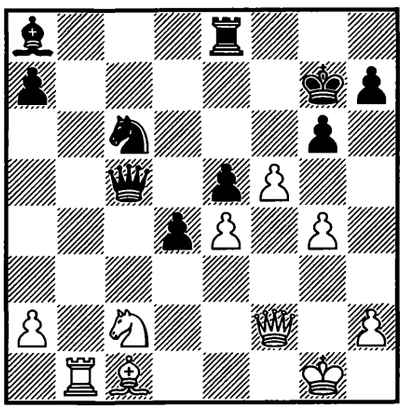

1. ? +–

1623.
KOTRONIAS –
KALESIS
Karditsa 1994 — 60c/4

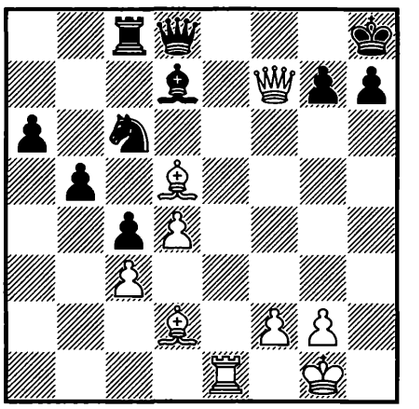

1. ? +–

1624.
TURAPOV – SERPER
Uzbekistan (ch-rapid) 1994 — 60c/23

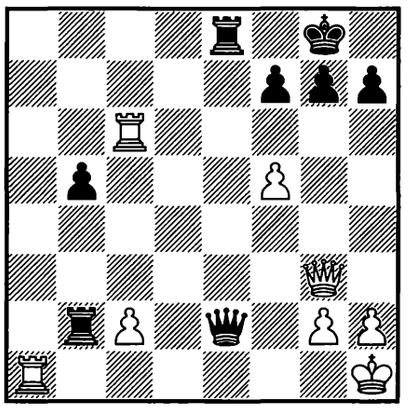

1. ? +–

1625.
KOZAKOV – BĂRBULESCU
Bucureşti 1993 — 60c/24

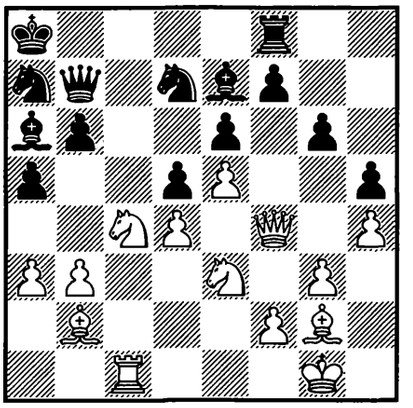

1. ? +–

1626.
KASPAROV – KRAMNIK
Novgorod 1994 — 61/179

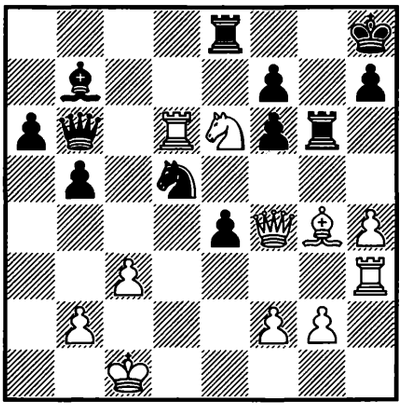

1. ? +–

1627.
CAMACHO PEÑATE – ANG. HERNÁNDEZ
Pinar del Río 1994 — 61/254

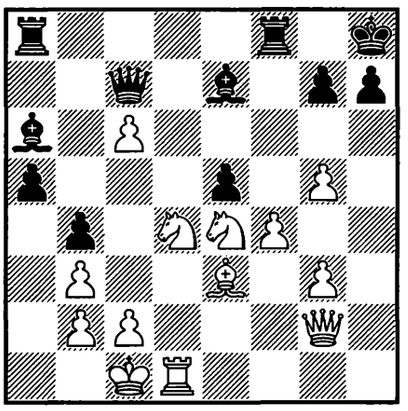

1. ? +–

1628.
KOTRONIAS – DAVIES
Gausdal 1994 — 61/346

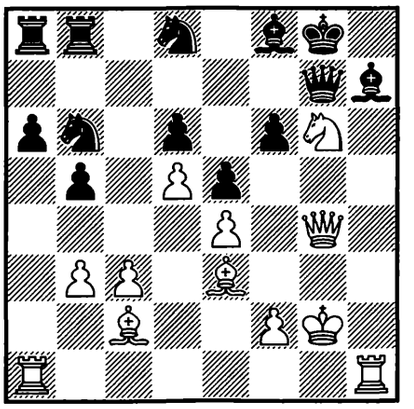

1. ? +–

1629.
SPEELMAN – STANGL
Altensteig 1994 — 61/363

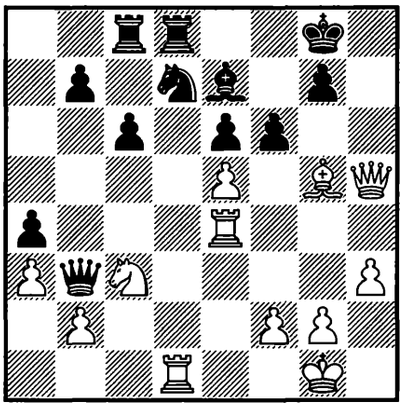

1. ? +–

1630.
MANION – AKOPIAN
Philadelphia 1994 — 61/663

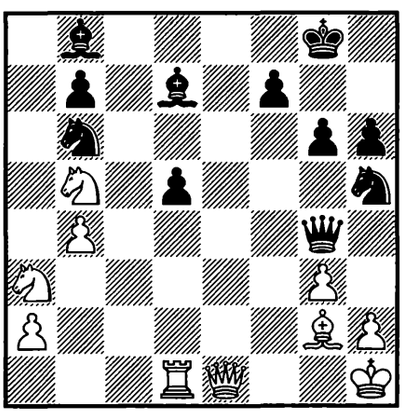

1... ? –+

1631.
EINGORN – ZILBERMAN
Oberwart 1994 — 61c/12

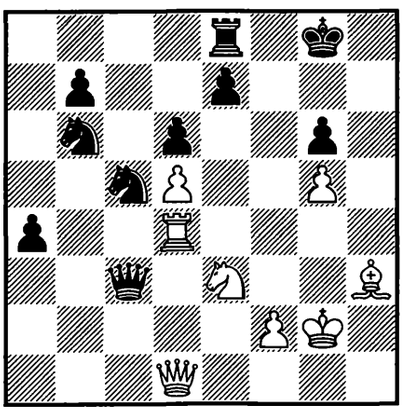

1. ? +–

1632.
KOUREK – CHRZ
Pardubice 1994 — 61c/14

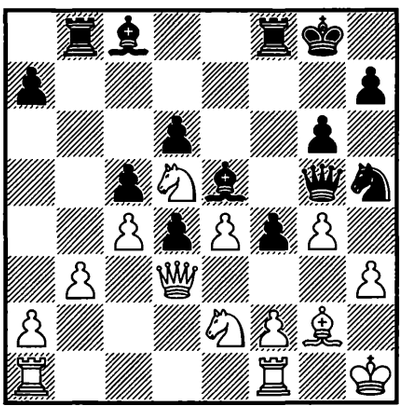

1... ? –+

1633.
VESCOVI –
SZUHANEK
Matinhos 1994 — 61c/18

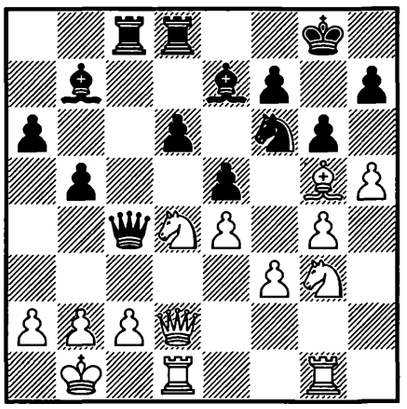

1. ? +–

1634.
PIŃSKI –
P. KAŃIA
Warszawa 1994 — 61c/20

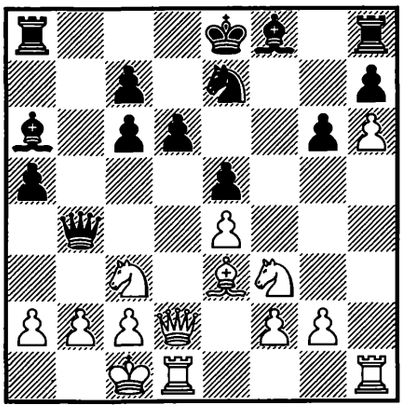

1. ? +–

1635.
S. JERIČ –
GRINFELD
Ptuj 1994 — 61c/23

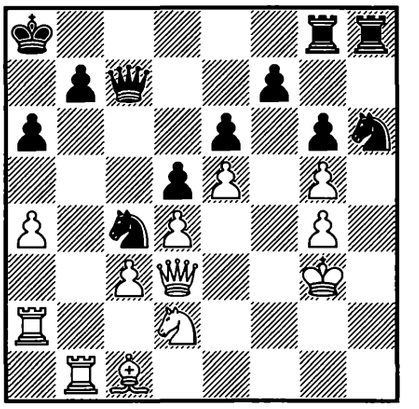

1... ? –+

1636.
G. GIORGADZE –
CONTIN
Velden 1994 — 61c/29

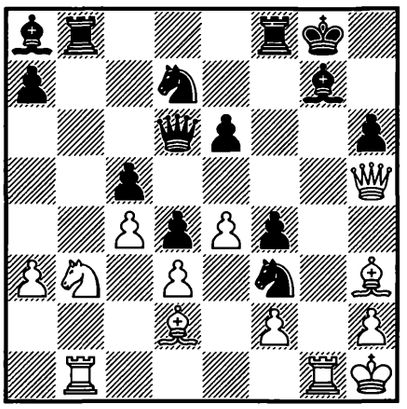

1. ? +–

1637.
YAGUPOV –
HEDKE
Groningen 1993 — 61c/34

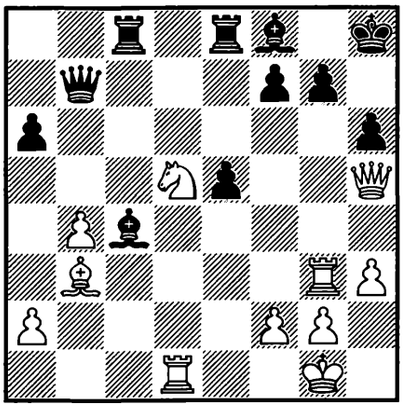

1. ? +–

1638.
LPUTIAN –
ALTERMAN
Moscow (ol) 1994 — 62/51

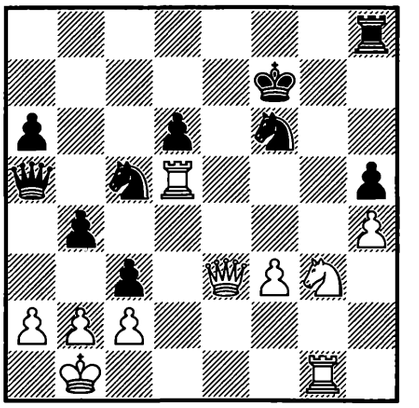

1... ? –+

1639.
IVANCHUK –
ANAND
Buenos Aires 1994 — 62/176

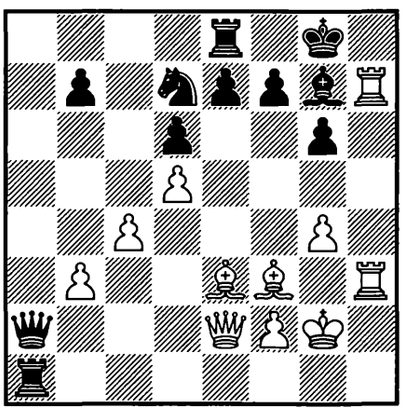

1. ? +–

1640.
ROD. PÉREZ –
MORELLA
Vueltas 1994 — 62c/15

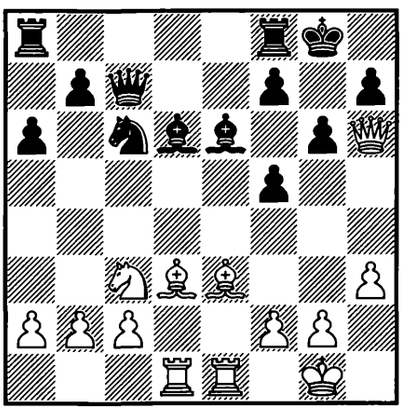

1. ? +–

1641.
ZIATDINOV –
D. GUREVICH
Bern 1995 — 63/160

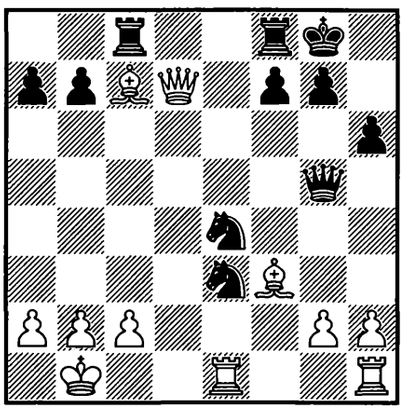

1... ? –+

1642.
PSAKHIS –
SMIRIN
Haifa 1995 — 63/227

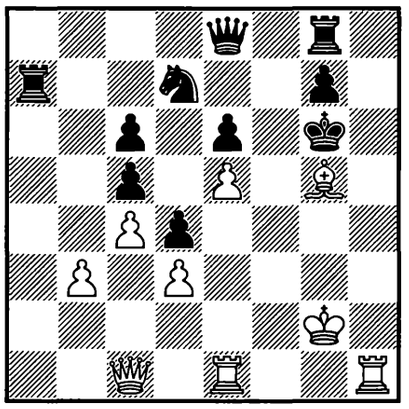

1. ? +–

1643.
GY. FEHÉR – E. BRICARD
Budapest – Paris 1995
— 63/231

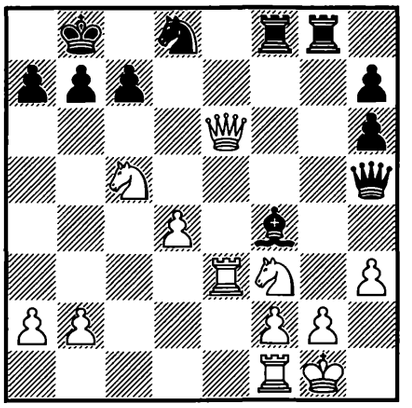

1. ? +–

1644.
SMIRIN –
ALTERMAN
Haifa 1995 — 63/263

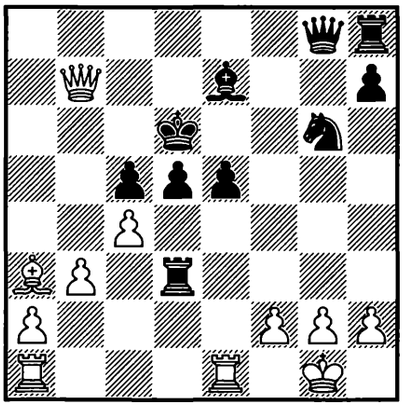

1. ? +–

1645.
ABRAMOVIĆ –
DAMLJANOVIĆ
Jugoslavija (ch) 1995
— 63/500

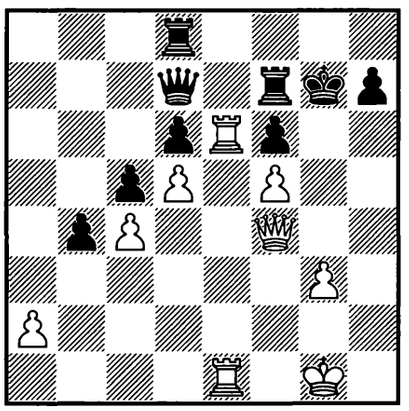

1. ? +–

1646.
KALESIS –
ATALIK
Greece 1995 — 63c/2

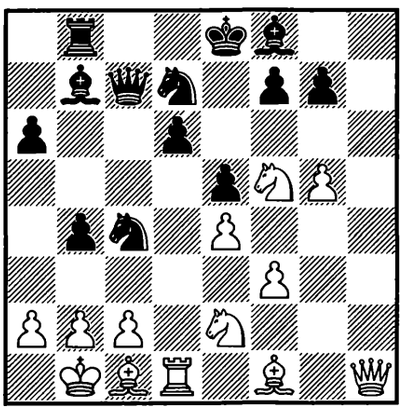

1... ? –+

1647.
GREENFELD –
BEIDER
Israel 1995 — 63c/23

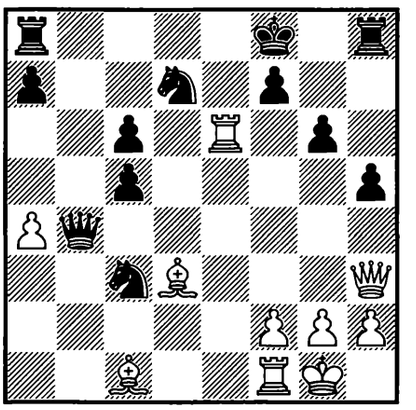

1. ? +–

1648.
G. KUZMIN –
V. GUREVICH
Ukraine (rapid) 1995
— 63c/25

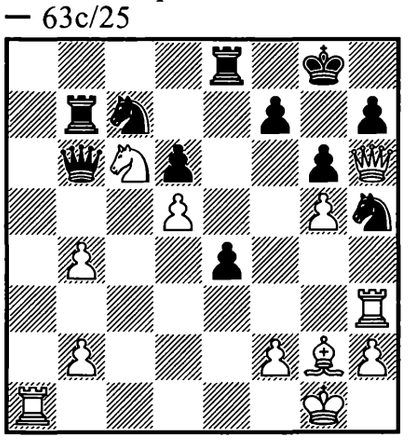

1. ? +–

1649.
L. ULLOA –
A. GÓMEZ
Cuba 1994 — 63c/35

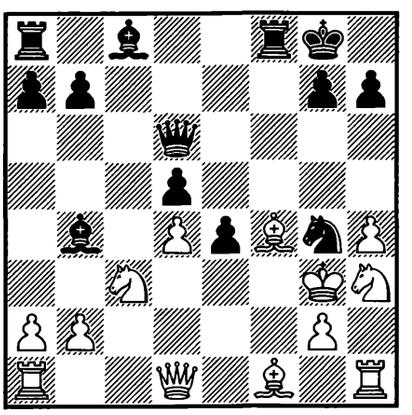

1... ? –+

1650.
SMAGIN –
SVESHNIKOV*
Amantea 1995 — 64/139

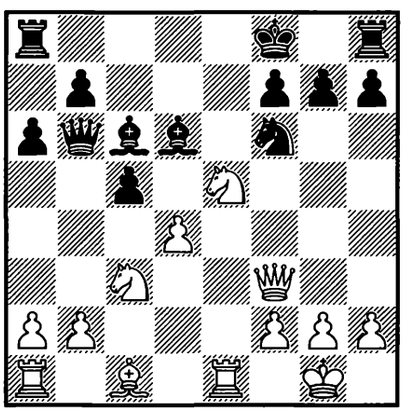

1. ? +–

1651.
NUNN –
ALIK VYDESLAVER
Leuwarden 1995 — 64/211

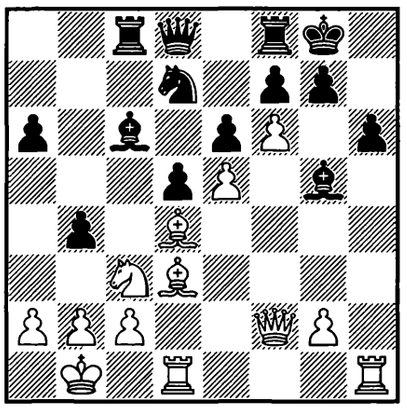

1. ? +–

1652.
A. CHUDINOVSKIKH –
KAIDANOV
Chicago 1995 — 64/279

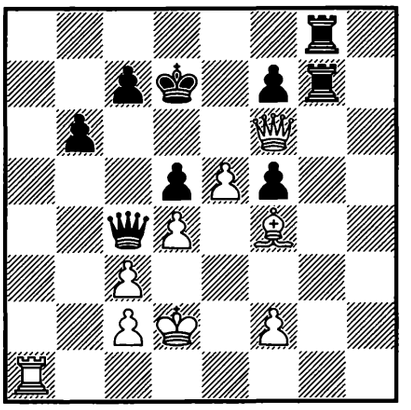

1. ? +–

1653.
EPISHIN –
POMES MARCET
Manresa 1995 — 64/350

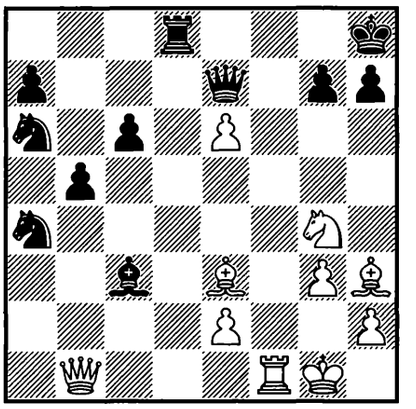

1. ? +–

1654.
S. TROFIMOV –
METLIAKHIN
Kolontaevo 1994 — 64/364

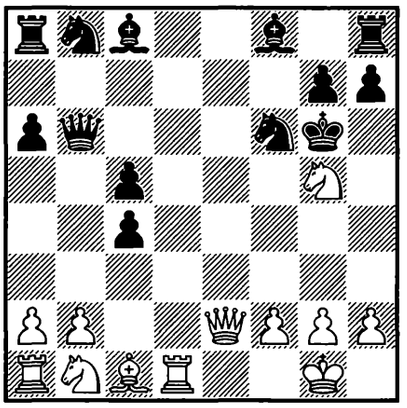

1. ? +–

1655.
SHIROV –
PIKET
Amsterdam 1995 — 64/414

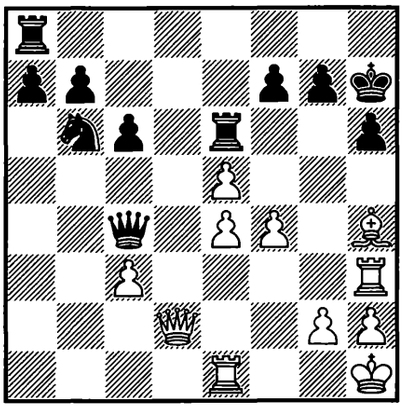

1. ? +–

1656.
GHEORGHIU –
GLEK
Martigny 1995 — 64/534

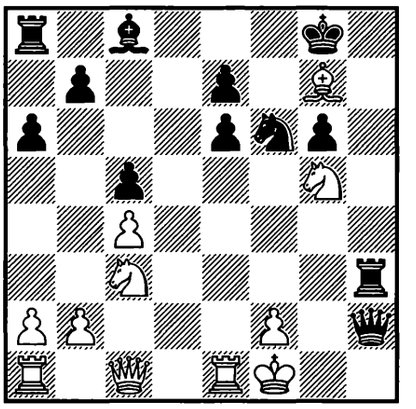

1... ? –+

1657.
S. KISELEV –
DYDYSHKO*
Berlin 1995 — 64/538

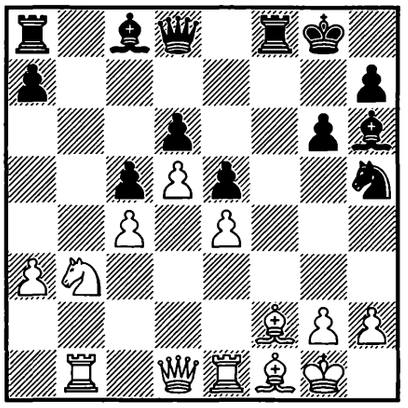

1... ? –+

1658.
MILADINOVIĆ –
DOLMATOV
Elenite 1995 — 64c/17

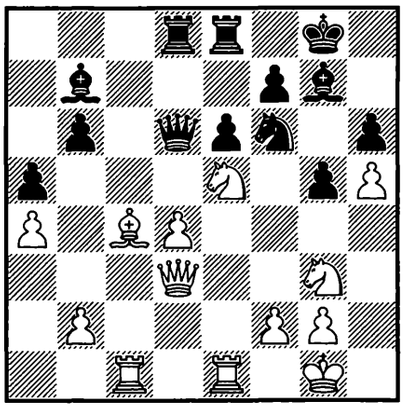

1. ? +–

1659.
KOVALEV –
LIBEAU
Deutschland 1995 — 64c/18

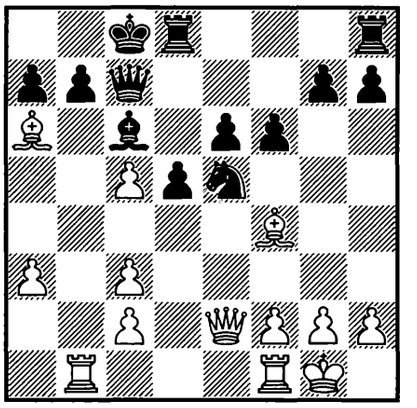

1. ? +–

1660.
ISTRĂŢESCU – C. FLORESCU
România (ch) 1995 — 64c/23

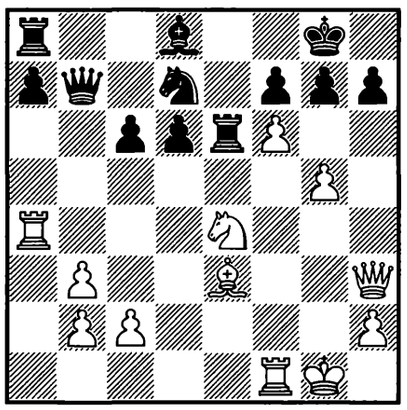

1. ? +–

1661.
S. LÖFFLER – GLEK
Deutschland 1995 — 64c/27

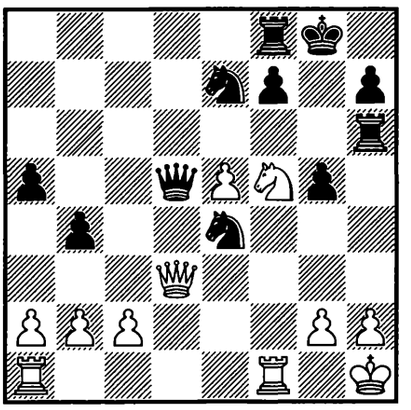

1... ? –+

1662.
RAETSKY – MANTOVANI
Villars 1995 — 64c/29

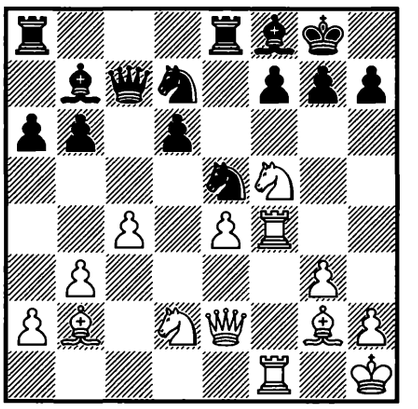

1. ? +–

1663.
JU. IGLESIAS – J. BLANCO
San Juan y Martínez 1995 — 64c/36

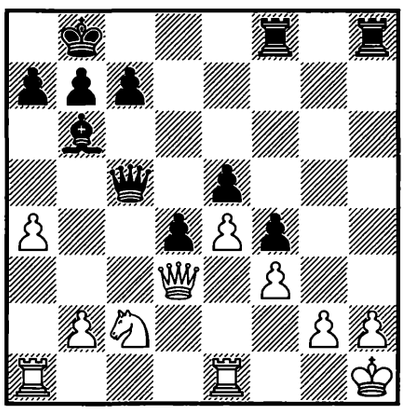

1... ? –+

1664.
VAN WELY – PIKET
Wijk aan Zee 1995 — 65/27

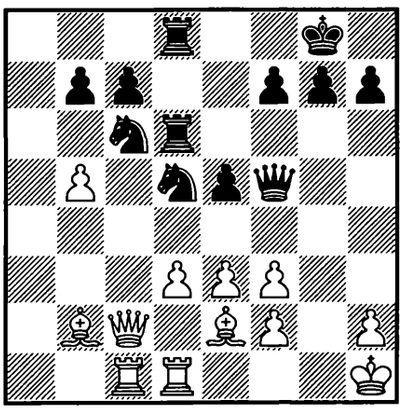

1... ? –+

1665.
VYZMANAVIN – ULIBIN
Russia (ch) 1995 — 65/76

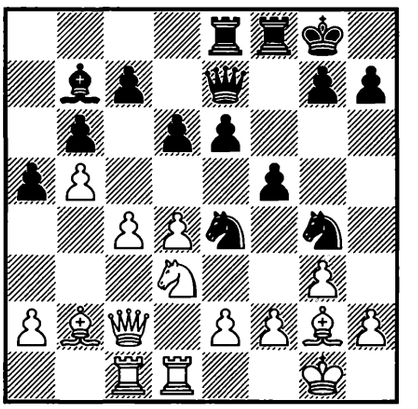

1... ? –+

1666.
ASEEV – SOROKIN
Russia (ch) 1995 — 65/95

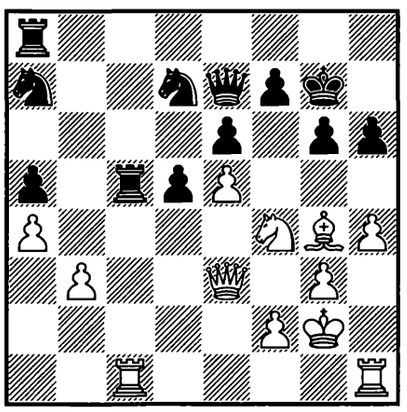

1. ? +–

1667.
VIC. IVANOV – DOROSHKIEVICH
Moscow 1995 — 65/152

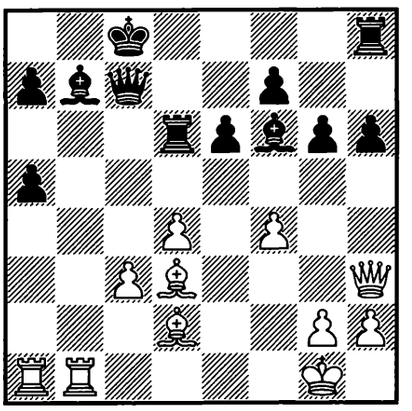

1. ? +–

1668.
VAN DER WIEL – GÓMEZ ESTEBAN
Linares 1995 — 65/306

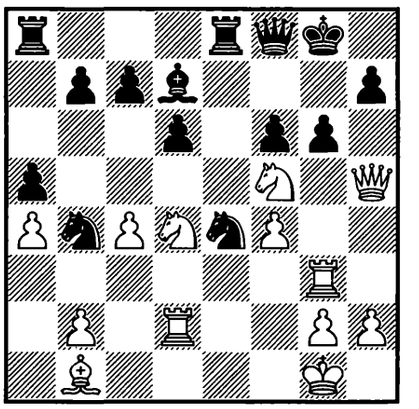

1. ? +–

1669.
EPISHIN –
SMAGIN
Russia (ch) 1995 — 65/394

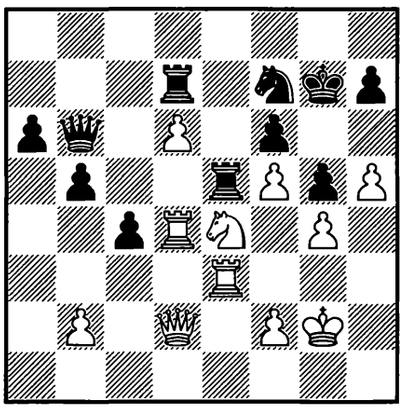

1. ? +–

1670.
ROTSTEIN –
PSAKHIS
Wien 1995 — 65/462

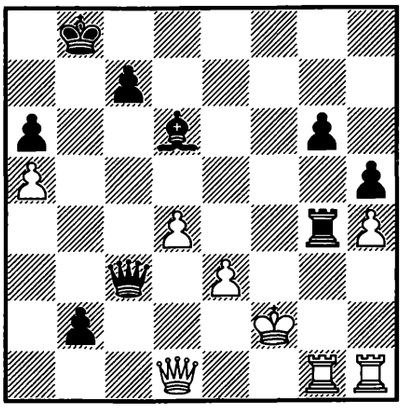

1... ? –+

1671.
ZAKHAREVICH –
DOLMATOV
Russia 1995 — 65/548

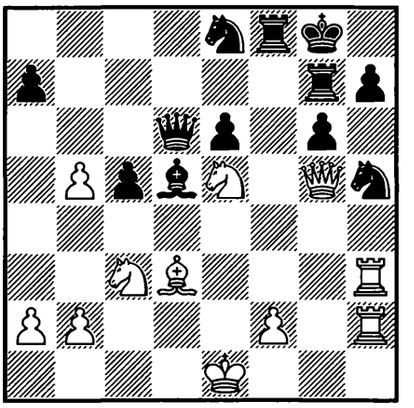

1. ? +–

1672.
G. GIORGADZE –
ROLF
Senden 1995 — 65c/1

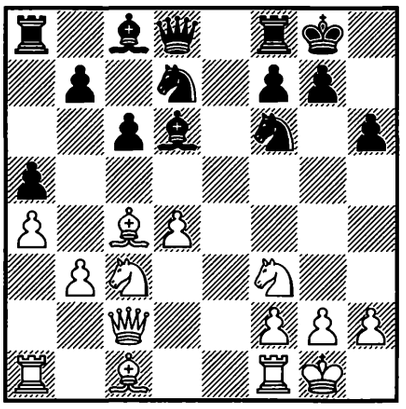

1. ? +–

1673.
TODOROVIĆ –
Ž. ĐUKIĆ
Kladovo 1996 — 65c/16

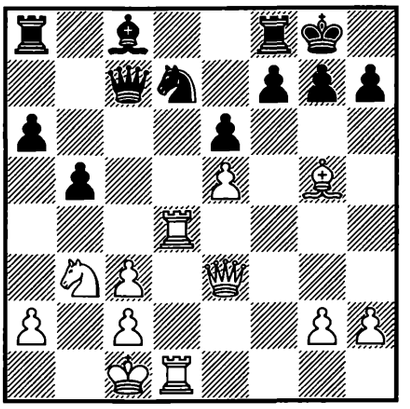

1. ? +–

1674.
S. KISELEV –
JO. PŘIBYL
Pardubice 1995 — 65c/18

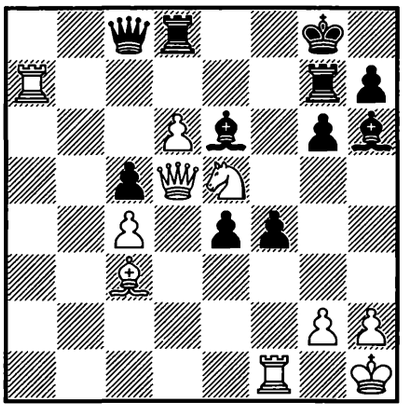

1. ? +–

1675.
E. SHARAPOV –
RETINSKY
Ukraine 1995 — 65c/20

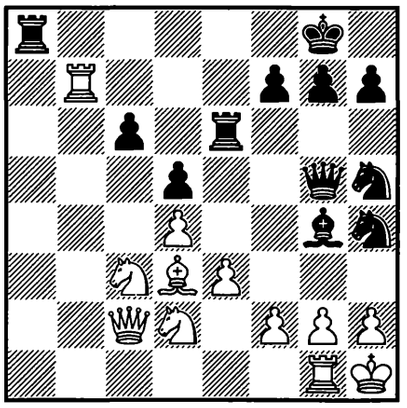

1... ? –+

1676.
J. PETRONIĆ –
NARANČIĆ
Jugoslavija 1995 — 65c/23

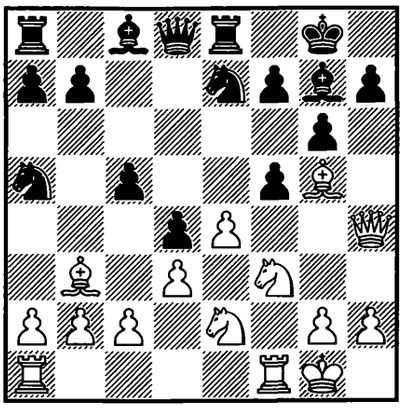

1. ? +–

1677.
DE LA PAZ –
L. MOLINA
Matanzas 1995 — 65c/25

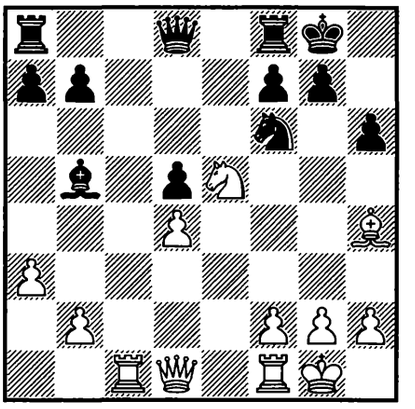

1. ? +–

1678.
DAVID –
KÁLLAI
France 1996 — 66/91

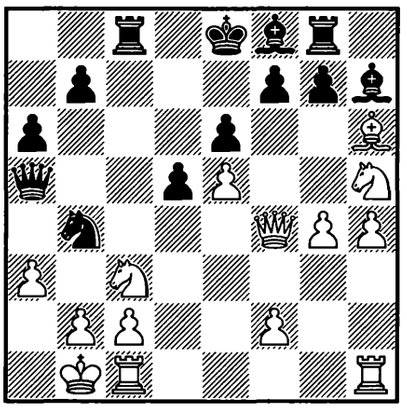

1... ? −+

1679.
J. POLGÁR –
KASPAROV
Dos Hermanas 1996 — 66/203

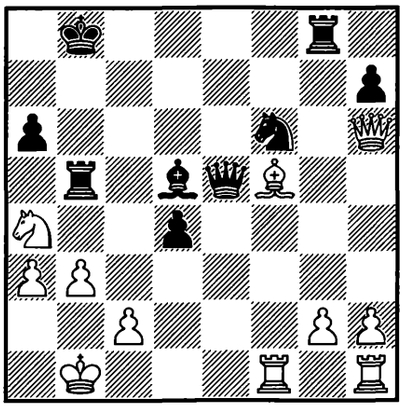

1... ? −+

1680.
NUNN –
LALIĆ
London 1996 — 66/234

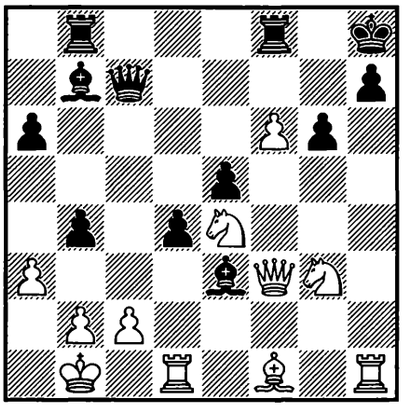

1. ? +−

1681.
ANAND –
IVANCHUK
Dos Hermanas 1996 — 66/308

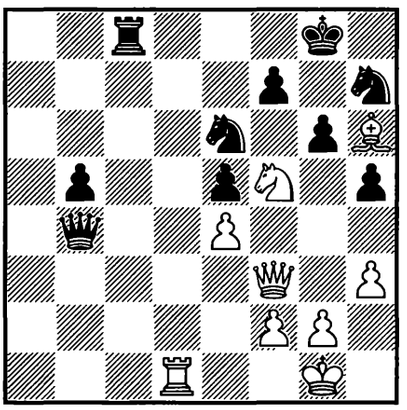

1. ? +−

1682.
GELFAND –
SALOV
Madrid 1996 — 66/331

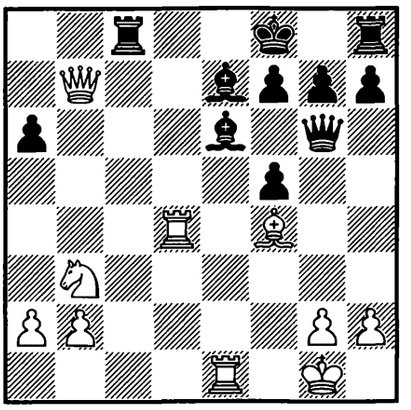

1. ? +−

1683.
YAKOVICH –
G. GIORGADZE
Yerevan 1996 — 66/384

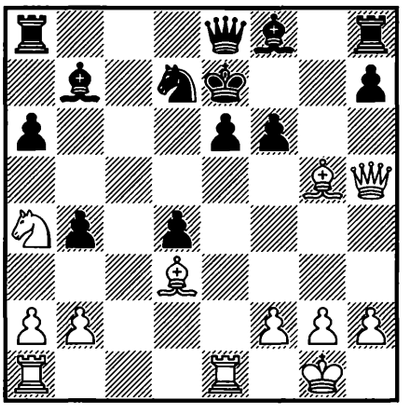

1. ? +−

1684.
I. SOKOLOV –
HRÁČEK
Pärnu 1996 — 66/418

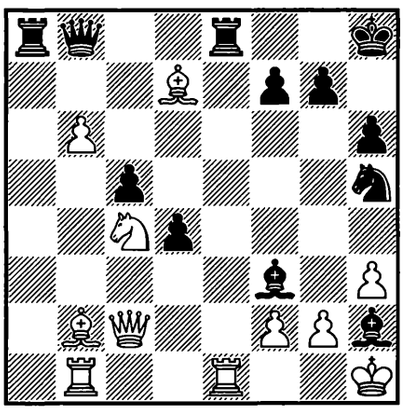

1... ? −+

1685.
P. GARCÍA –
C. M. LÓPEZ
Cuba 1996 — 66c/15

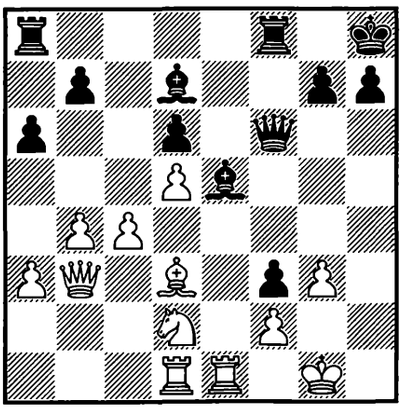

1... ? −+

1686.
G. GIORGADZE –
XU JUN
Yerevan (ol) 1996 — 67/204

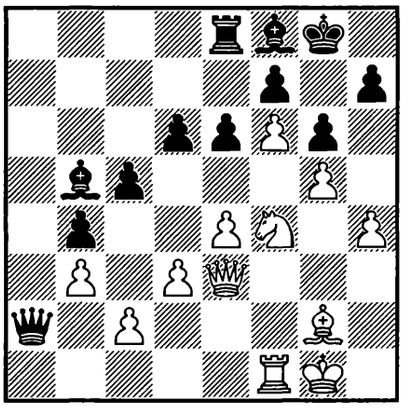

1. ? +−

1687.
IVANCHUK – TOPALOV
Novgorod 1996 — 67/311

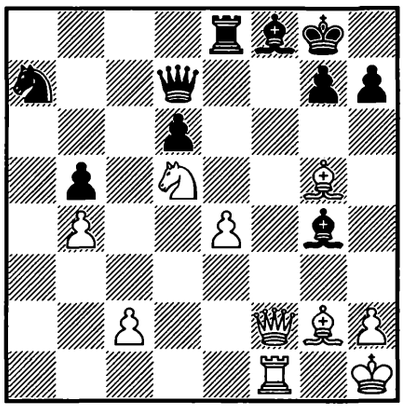

1. ? +–

1688.
IVANCHUK – MOROZEVICH
Amsterdam 1996 — 67/367

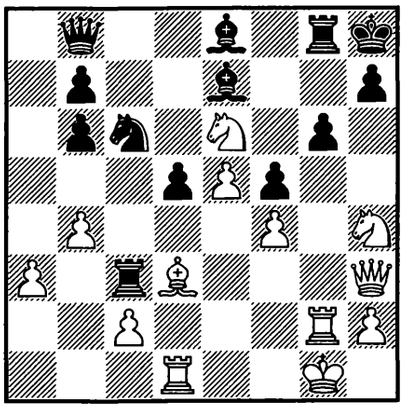

1. ? +–

1689.
PIKET – I. NOVIKOV
Antwerpen 1996 — 67/505

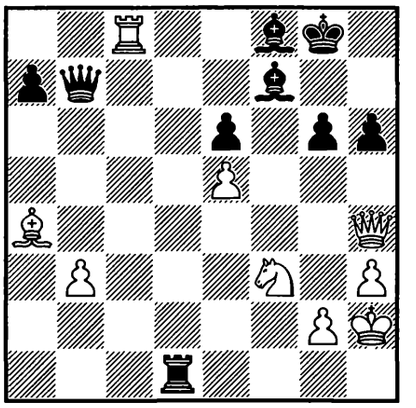

1. ? +–

1690.
POLULJAHOV – TSESHKOVSKY
Krasnodar 1996 — 67/548

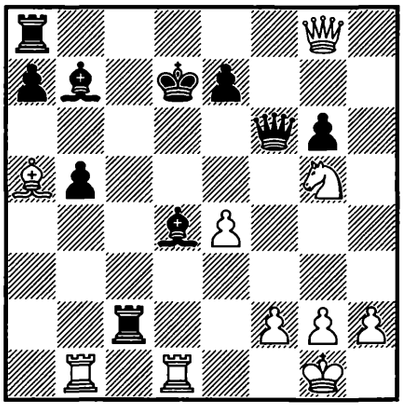

1. ? +–

1691.
ISTRĂŢESCU – K. NIKOLAIDIS
Ikaria 1996 — 67c/10

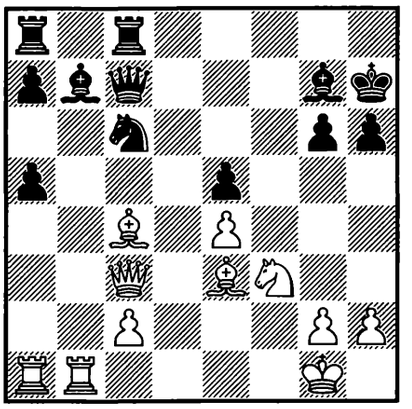

1. ? +–

1692.
AM. RODRÍGUEZ – ESLON
Terrassa 1996 — 67c/12

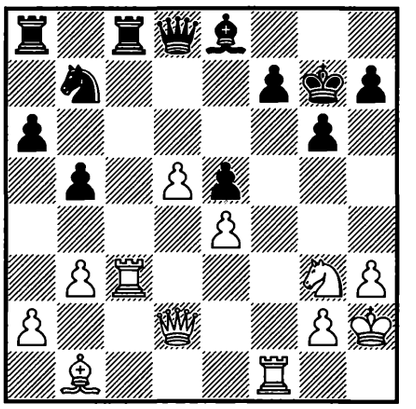

1. ? +–

1693.
KUJALA – ZAGOROVSKY
corr. 1992 — 67c/16

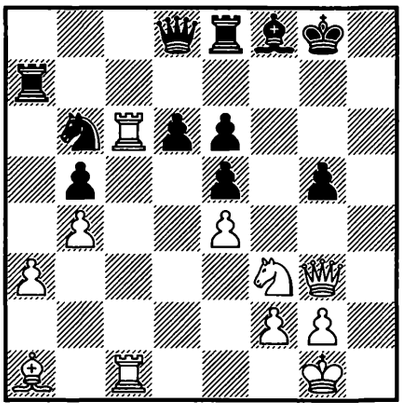

1. ? +–

1694.
BO. MARTÍNEZ – O. MARTÍN
La Habana 1996 — 67c/18

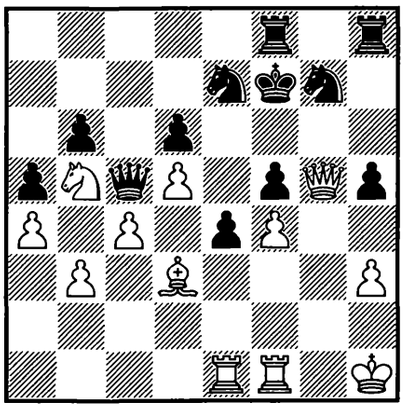

1. ? +–

1695.
OM. GARCÍA – LARDUET
Cuba 1996 — 67c/20

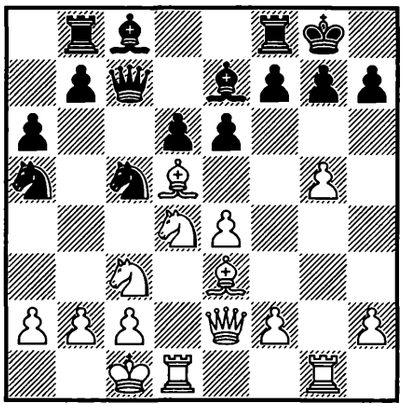

1. ? +–

1696.
ANG. PÉREZ –
C. SAAVEDRA
Cuba 1996 — 67c/22

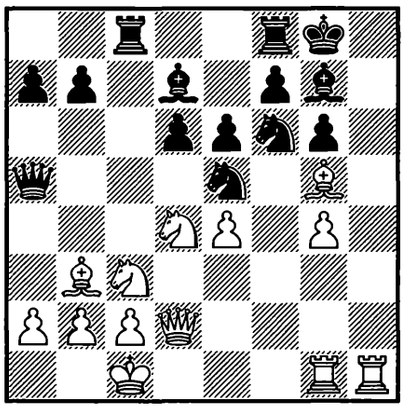

1. ? +–

1697.
PASCUAL PÉREZ –
OTAÑO
Pinar del Río 1996 — 67c/24

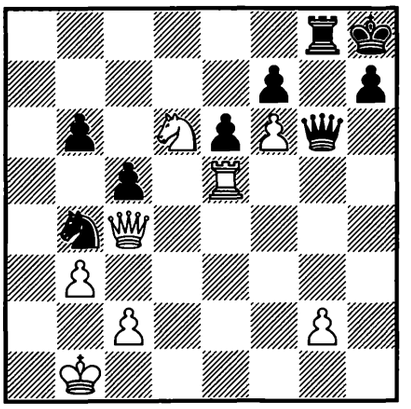

1. ? +–

1698.
GDAŃSKI –
J. WALLACE
Göteborg 1996 — 67c/26

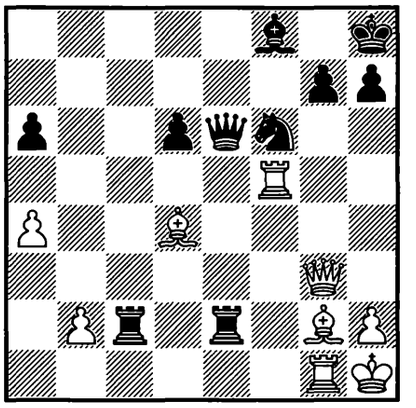

1. ? +–

1699.
BANIKAS –
G. VLASSIS
Kavala 1996 — 67c/27

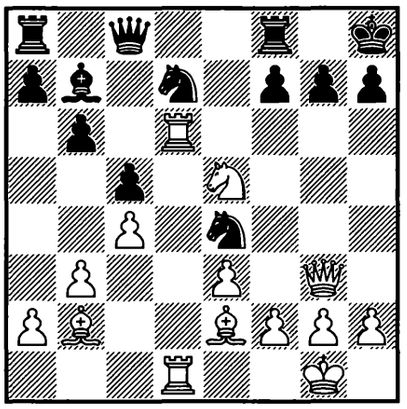

1. ? +–

1700.
NEAMŢU – I. COSMA
Băile Herculane 1996
— 68/(96)

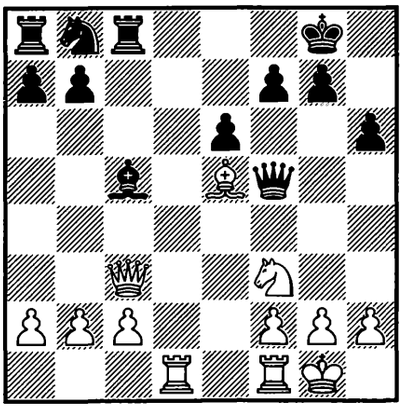

1. ? +–

1701.
RESIKA –
POLYAKIN
USA 1996 — 68/(110)

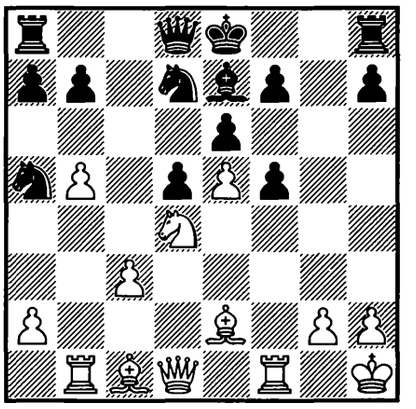

1. ? +–

1702.
ALMÁSI –
KORCHNOI
Budapest 1996 — 68/258

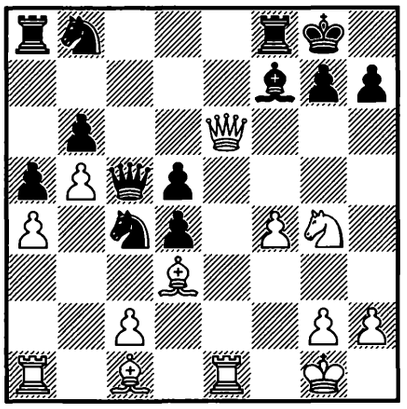

1. ? +–

1703.
KHALIFMAN – VYSOCHIN
Saint Petersburg 1996
— 68/263

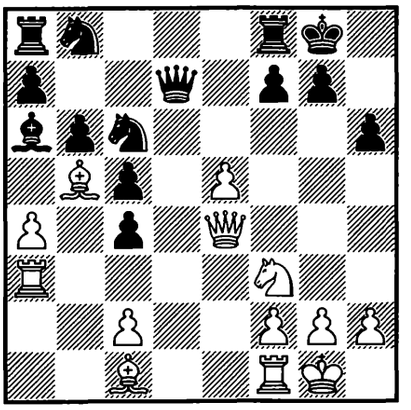

1. ? +–

1704.
FEDOROV –
NAJER
Moscow 1996 — 68/269

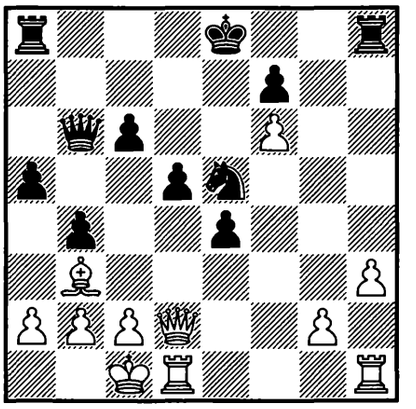

1. ? +–

1705.
GREENFELD –
MIKHALEVSKI
Beer-Sheva 1996 — 68/292

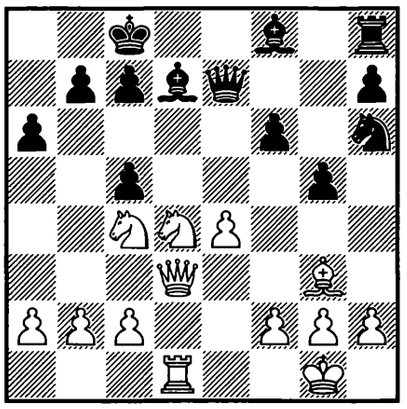

1. ? +–

1706.
G. GROSS –
HACKER
Deutschland 1996 — 68/(465)

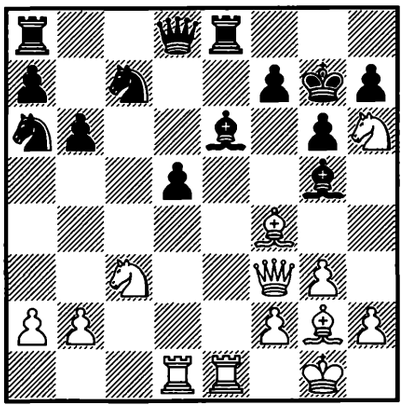

1. ? +–

1707.
ARN. GUNNARSON –
HJARTARSON
Ísland 1996 — 68c/9

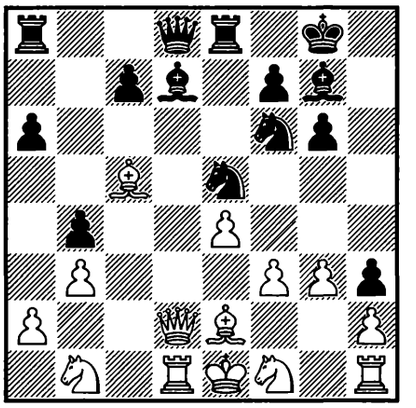

1... ? –+

1708.
L. R. SHARMA –
NEELOTPAL
Madras 1996 — 68c/11

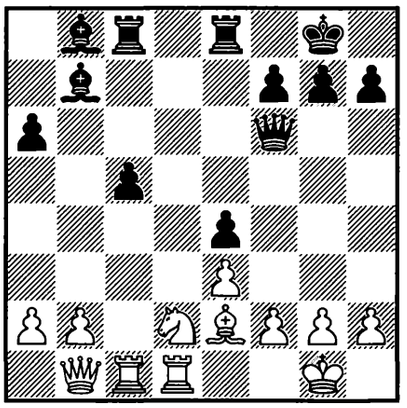

1... ? –+

1709.
J. HERRERA –
F. QUESADA
corr. 1996 — 68c/17

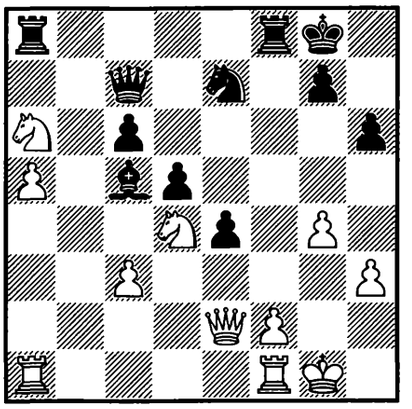

1... ? –+

1710.
AU. DÍAZ –
M. GÓNGORA
Cuba 1996 — 68c/25

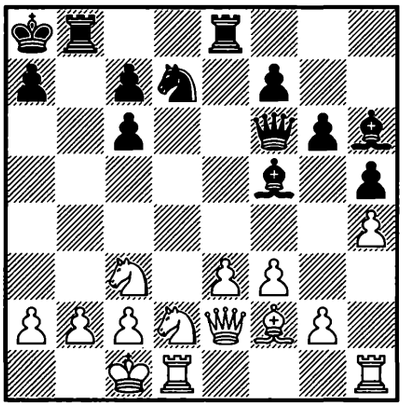

1... ? –+

1711.
HULAK –
DIZDAREVIĆ
Pula 1996 — 68c/26

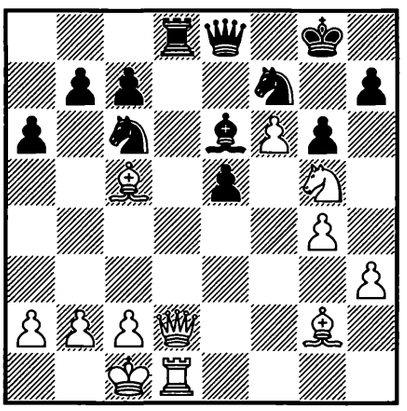

1. ? +–

1712.
GLODEANU –
BUMBA
România 1996 — 68c/27

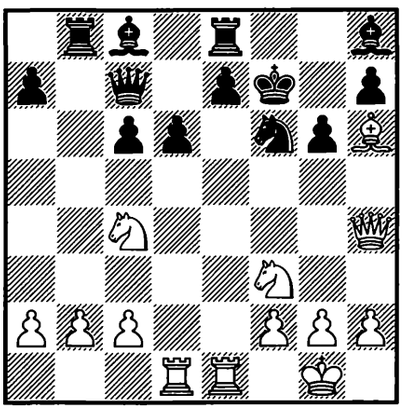

1. ? +–

1713.
O. MAIOROV –
ZAKHAREVICH
Krasnodar 1997 — 69/93

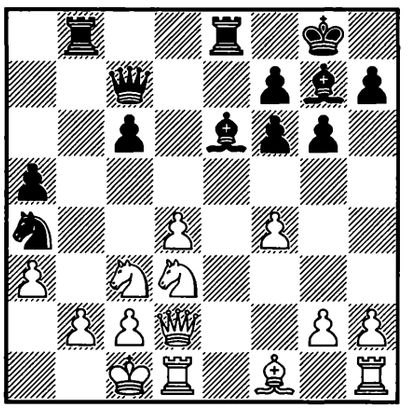

1... ? –+

1714.
MATULOVIĆ –
PIKULA*
Arandelovac 1997 — 69/(156)

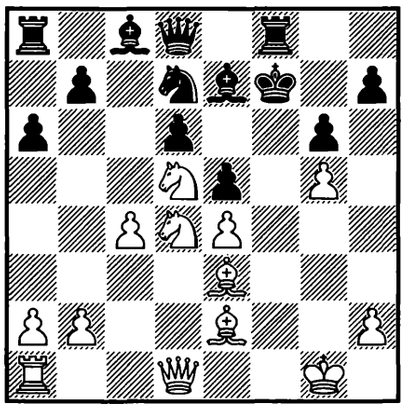

1. ? +–

1715.
AKOPIAN –
ILLESCAS CÓRDOBA
Úbeda 1997 — 69/182

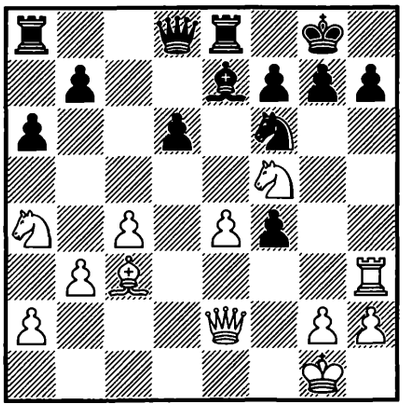

1. ? +–

1716.
FEDOROV –
LANKA
Pula 1997 — 69/242

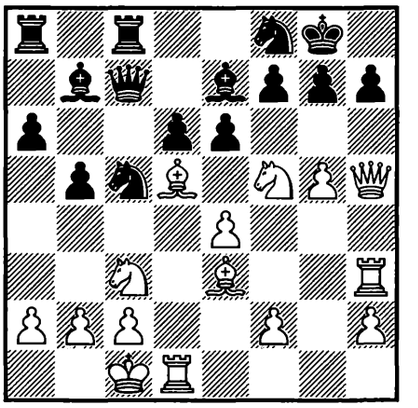

1. ? +–

1717.
ALMÁSI –
KHALIFMAN
Úbeda 1997 — 69/332

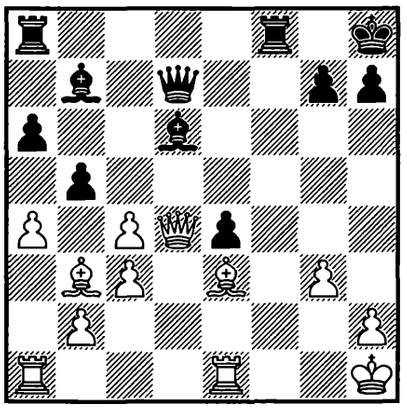

1... ? –+

1718.
LEGKY –
SUMMERSCALE
France 1997 — 69/350

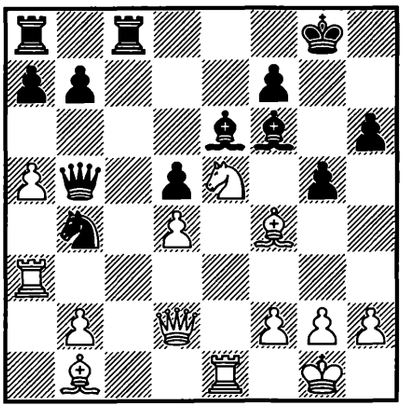

1. ? +–

1719.
M. GUREVICH –
BERELOVICH
Tanta 1997 — 69/371

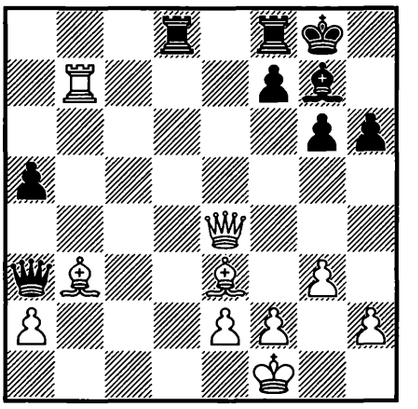

1. ? +–

1720.
ALE. MORENO – VILELA
La Habana (m/5) 1997
— 69/(380)

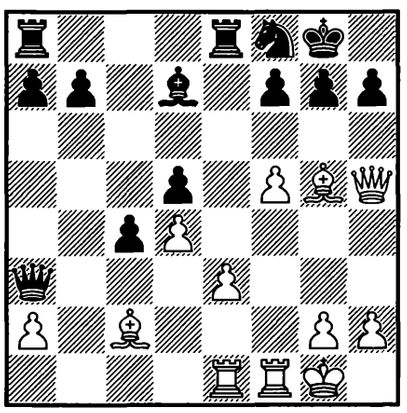

1. ? +–

1721.
GLEK –
LANKA
Linz 1997 — 69/501

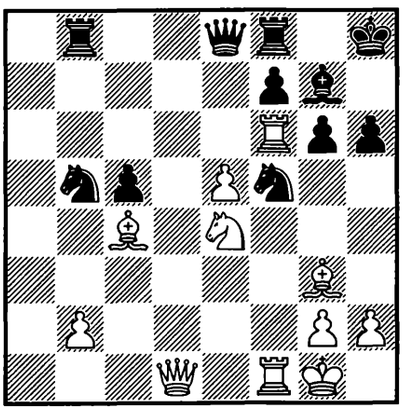

1. ? +–

1722.
OLL –
SHAKED
New York 1997 — 69/506

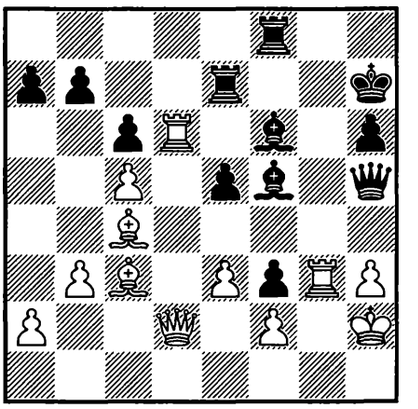

1. ? +–

1723.
BLEHM – GUIDARELLI
Rimavská Sobota 1997
— 69c/3

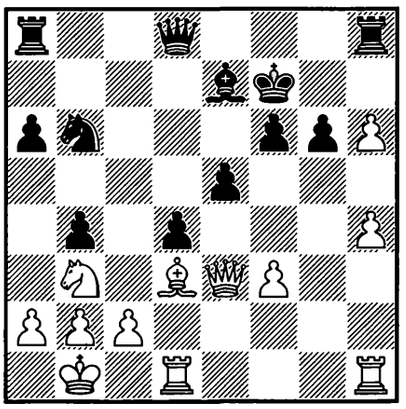

1. ? +–

1724.
B. RUMIANTSEV –
BANDZA
Lietuva (ch) 1997 — 69c/6

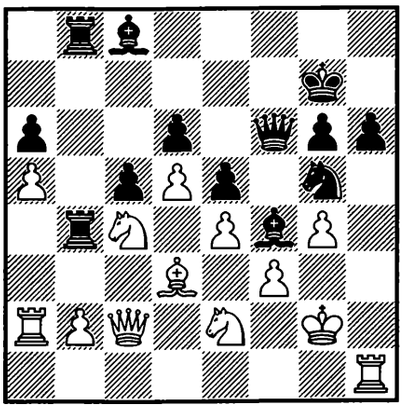

1... ? –+

1725.
BERELOVICH –
NOTKIN
Russia 1997 — 69c/11

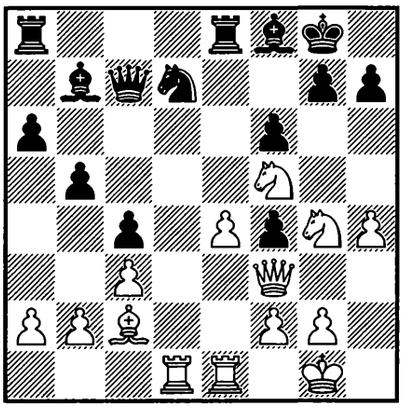

1. ? +–

1726.
MOHAMED AHMED –
TIMOSHENKO
Cairo 1997 — 69c/18

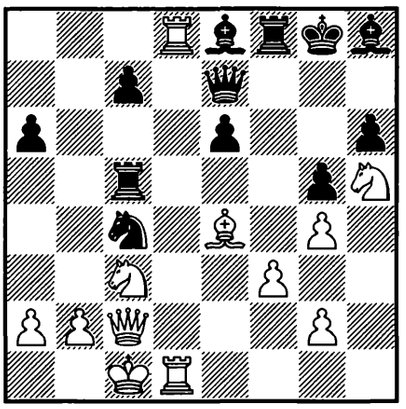

1. ? +–

1727.
MATVEEVA – SZIEBERTH
Cappelle la Grande 1997
— 69c/21

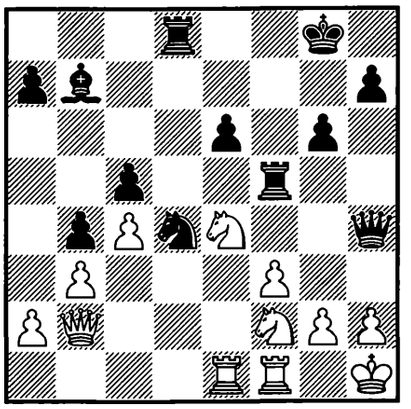

1... ? –+

1728.
GE. HERNÁNDEZ –
ANG. HERNÁNDEZ
Cuba 1997 — 69c/23

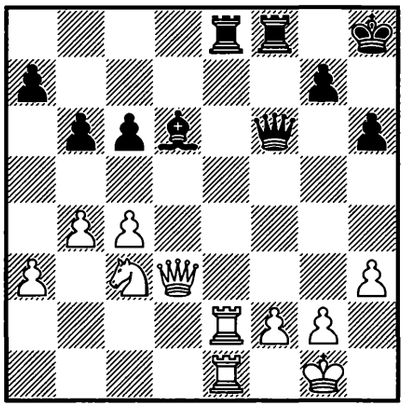

1... ? –+

1729.
PISSEAUX –
OM. GARCÍA
Cuba 1997 — 69c/24

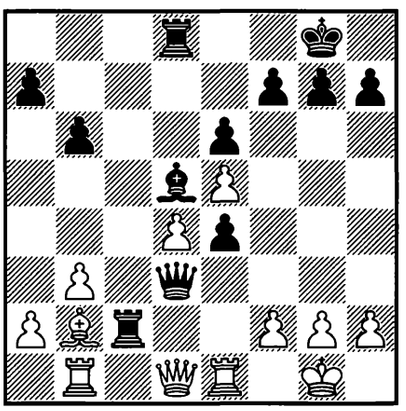

1... ? –+

1730.
KHENKIN –
McNAB
Koszalin 1997 — 70/98

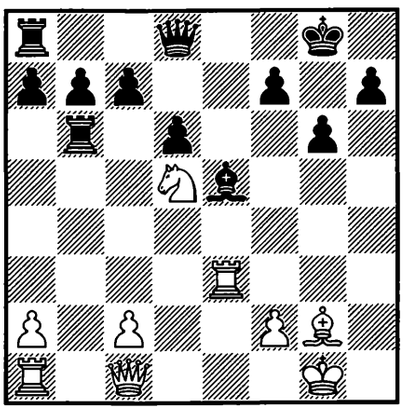

1. ? +–

1731.
BATSANIN –
M. RÖDER
Paks 1997 — 70/124

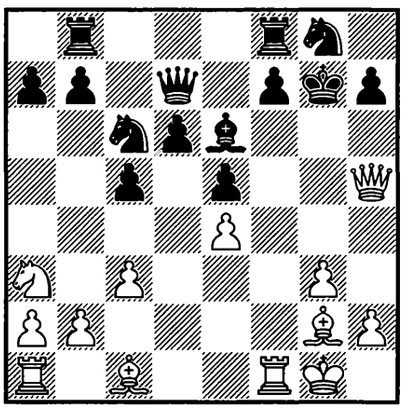

1. ? +–

1732.
KASPAROV –
PIKET
Tilburg 1997 — 70/367

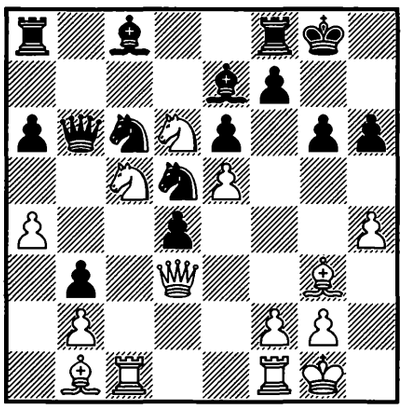

1. ? +–

1733.
I. SOKOLOV –
TIMMAN
Malmö 1997 — 70/428

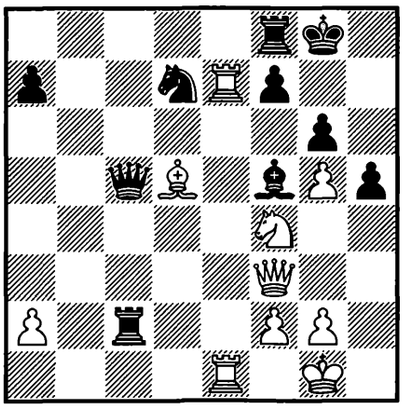

1. ? +–

1734.
CUEVAS-RODRÍGUEZ –
MARIN
Andorra 1997 — 70c/2

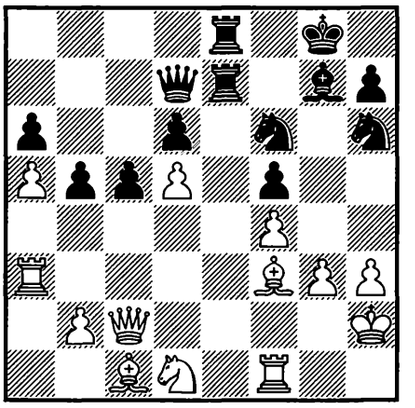

1... ? –+

1735.
ROGERS –
MULJADI
Noosa 1997 — 70c/9

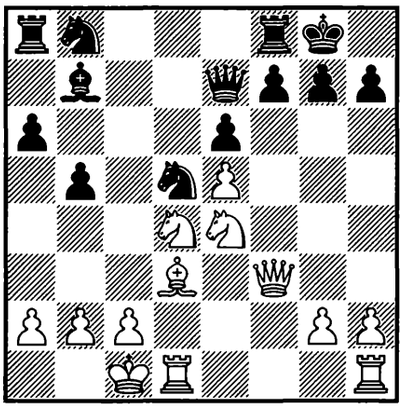

1. ? +–

1736.
SERPER –
EMM. PÉREZ
Los Angeles 1997 — 70c/12

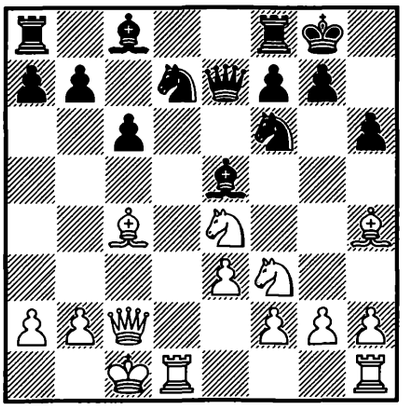

1. ? +–

1737.
HASANGATIN –
DRAGAN SIMIĆ
Pardubice 1997 — 70c/13

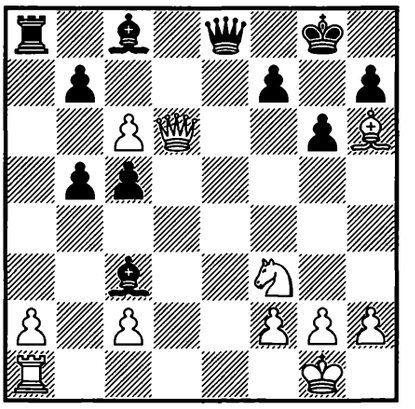

1. ? +–

1738.
AL. RAMOS –
R. PRADO
Cuba 1997 — 70c/17

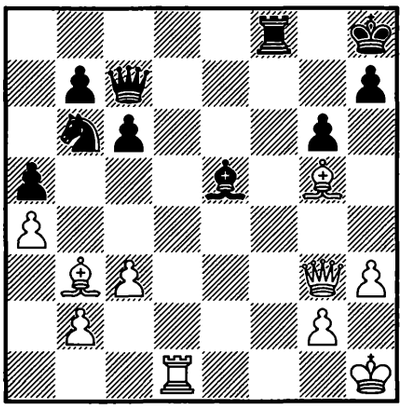

1. ? +–

1739.
O. SAEZ –
N. RODRÍGUEZ
corr. 1997 — 70c/18

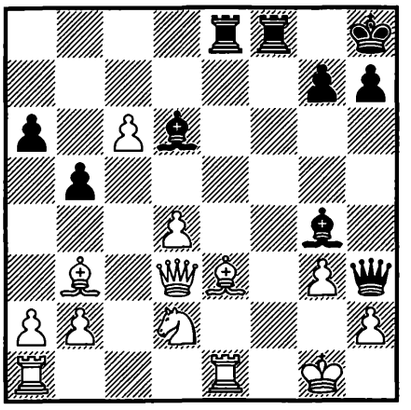

1... ? –+

1740.
HAIT – GORELOV
Moscow (rapid) 1997
— 70c/32

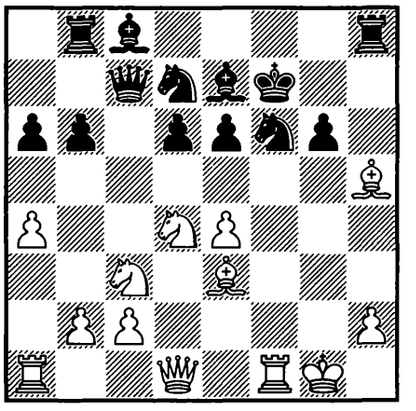

1. ? +–

1741.
RUBLEVSKY –
BECERRA RIVERO
Luzern 1997 — 71/199

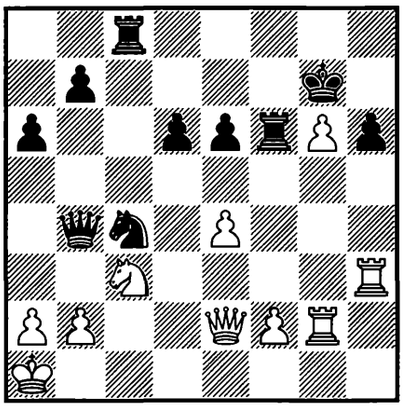

1. ? +–

1742.
BARUA –
ŞUBĂ
Balaguer 1997 — 71/240

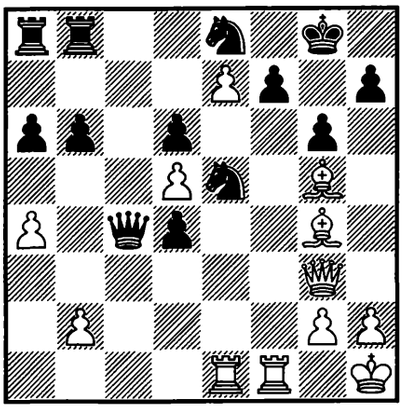

1. ? +–

1743.
KARPOV – ANAND
Lausanne (m/1) 1998
— 71/472

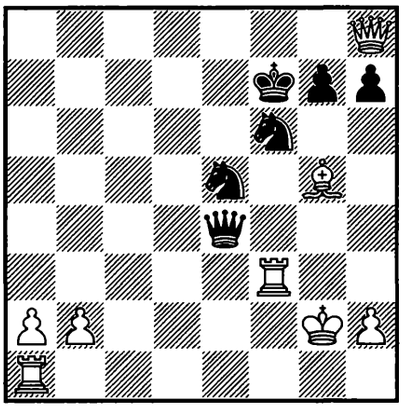

1. ? +–

1744.
VAN WELY –
KI. GEORGIEV
Groningen (m/1) 1997
— 71/540

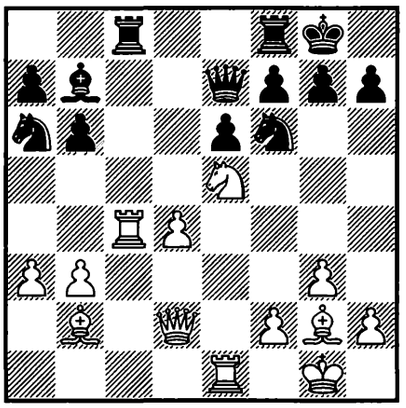

1. ? +–

1745.
KI. GEORGIEV –
VAN WELY*
Groningen (m/2) 1997
— 71/547

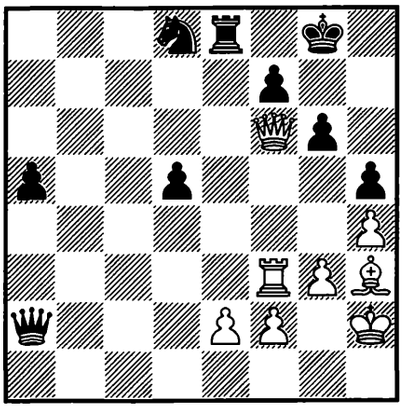

1. ? +–

1746.
M. MORARU –
B. ISTRĂŢE
România 1997 — 71c/3

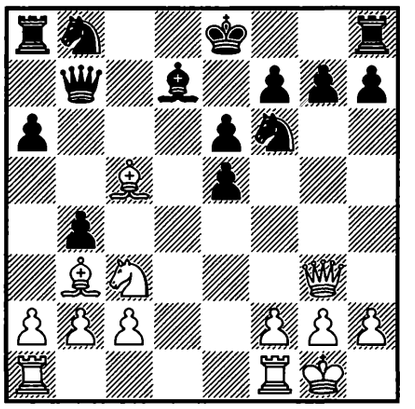

1. ? +–

1747.
DELGADO –
H. ARGUELLES
Cuba 1997 — 71c/4

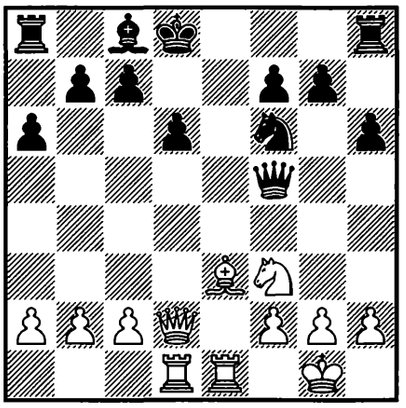

1. ? +–

1748.
H. LEYVA –
ROHL
Cuba 1997 — 71c/7

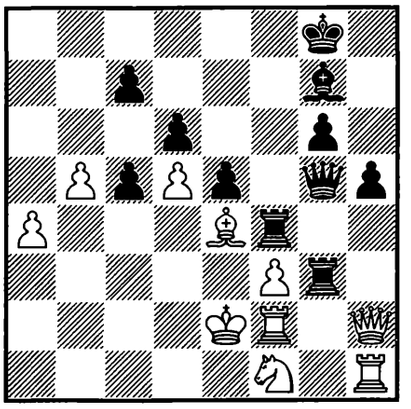

1... ? –+

1749.
GOLOD –
SMIRIN
Israel (rapid) 1997 — 71c/11

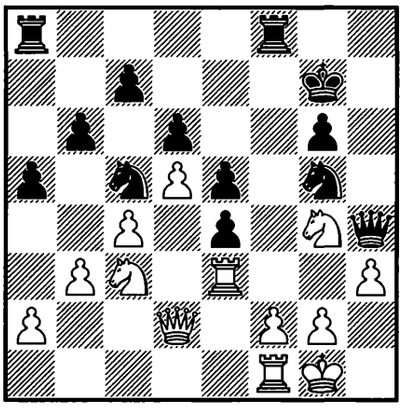

1... ? –+

1750.
CUERVO –
Y. GONZÁLEZ
Cuba 1998 — 71c/12

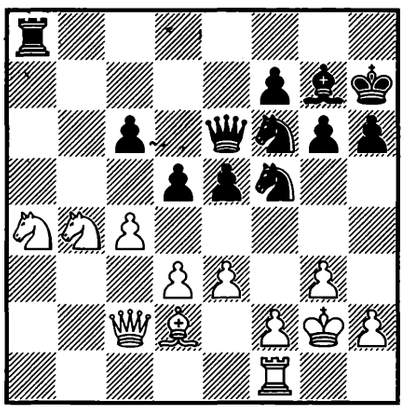

1... ? −+

1751.
J. C. PÉREZ –
J. BRAVO
Cuba 1997 — 71c/17

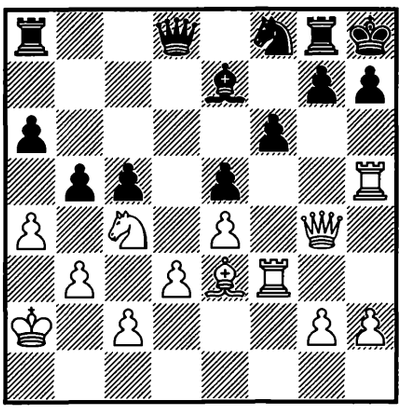

1. ? +−

1752.
E. FERNÁNDEZ –
V. LEAL
Cuba 1997 — 71c/21

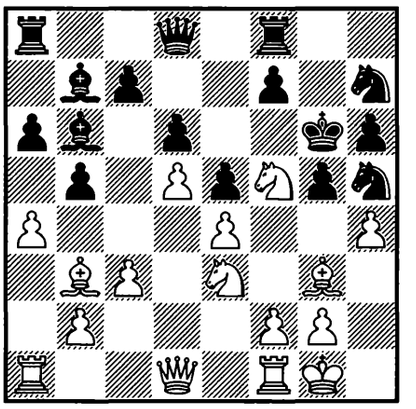

1. ? +−

1753.
J. C. PÉREZ –
J. REY
Cuba 1997 — 71c/24

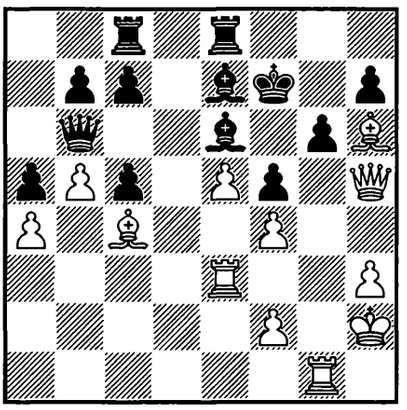

1. ? +−

1754.
T. HERNÁNDEZ –
S. PINA
Camagüey 1998 — 72/212

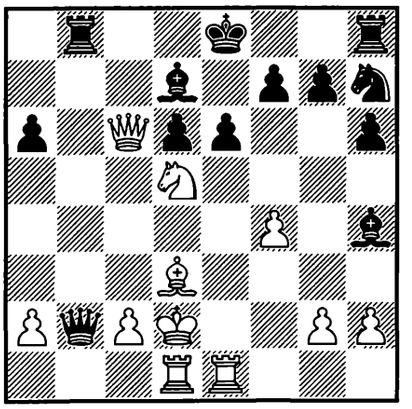

1. ? +−

1755.
RYTSHAGOV –
A. SHISHKOV
Eesti 1998 — 72/230

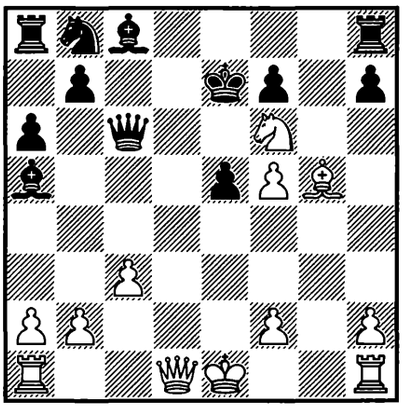

1. ? +−

1756.
M. GUREVICH –
LJUBOJEVIĆ
Nederland 1998 — 72/374

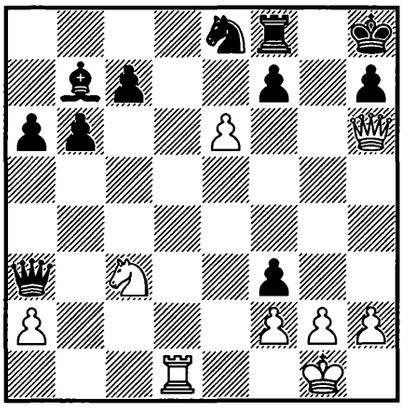

1. ? +−

1757.
ARENCIBIA –
M. GÓNGORA
Cuba (ch) 1998 — 72/527

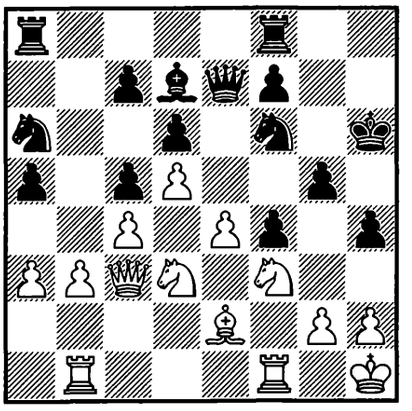

1. ? +−

1758.
MORELLA –
E. FERNÁNDEZ
Cuba 1998 — 72c/2

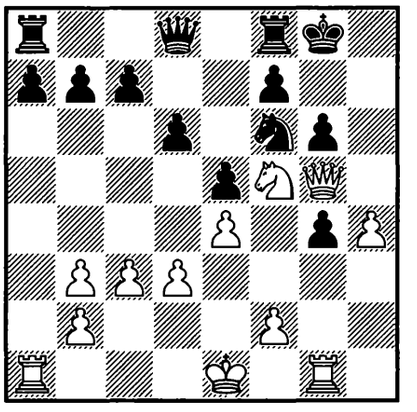

1. ? +−

1759.
O. SOTO – OSTOS
Venezuela (ch) 1997
– 72c/6

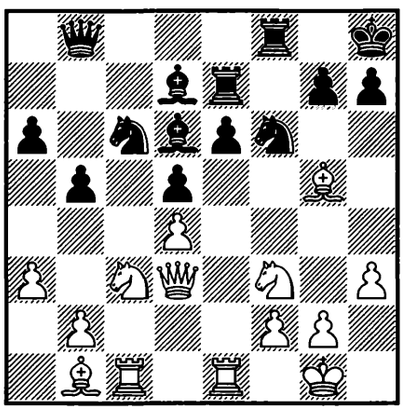

1. ? +–

1760.
FERNÁNDEZ-CAMPA –
B. LÓPEZ
Cuba 1998 – 72c/7

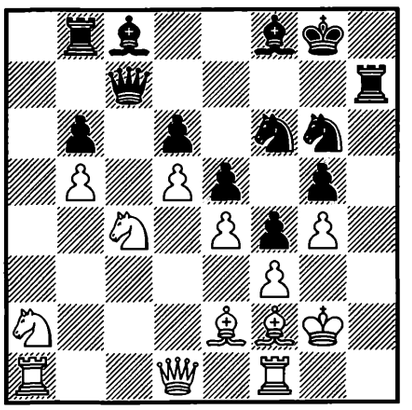

1... ? –+

1761.
JOSÉ ÁLVAREZ –
LARDUET
Cuba 1998 – 72c/8

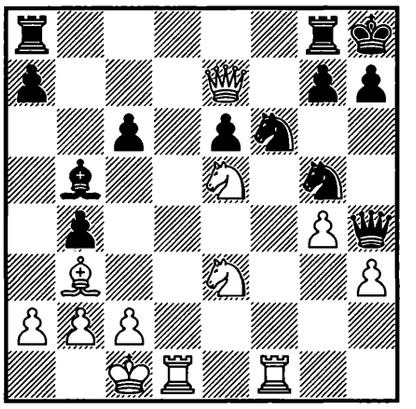

1. ? +–

1762.
Y. ALPER –
BRONZNIK
Hannover 1998 – 72c/11

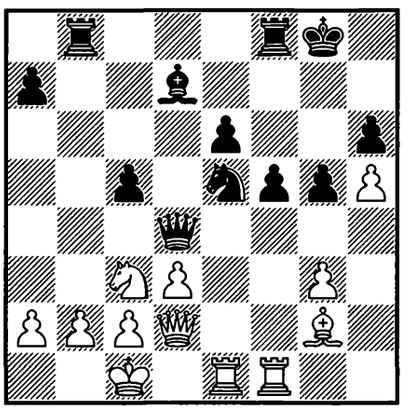

1... ? –+

1763.
GOLUBEV –
H. PEREZ GARCIA
Leiden 1998 – 72c/12

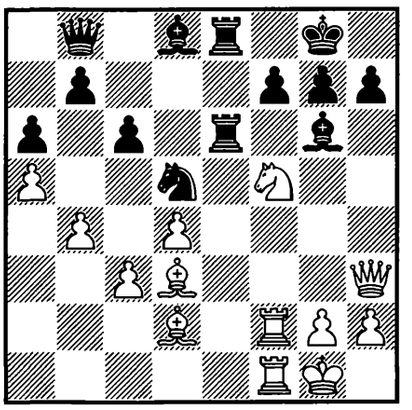

1. ? +–

1764.
CABRERA –
D. IBAÑEZ
Cuba 1998 – 72c/13

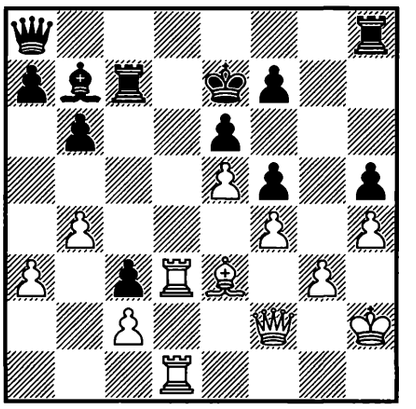

1. ? +–

1765.
ANG. HERNÁNDEZ –
AL. RAMOS
Cuba 1998 – 72c/17

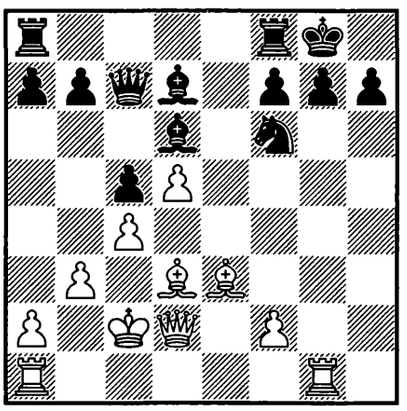

1. ? +–

1766.
HUZMAN – GOLOD
Israel (ch-rapid) 1998
– 74c/1

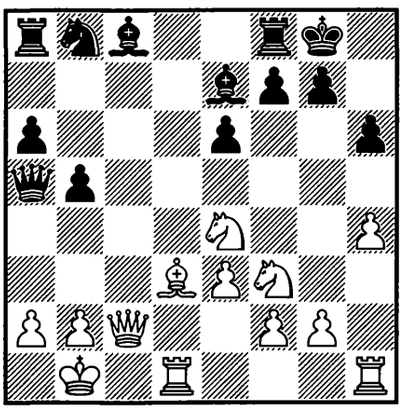

1. ? +–

1767.
BO. MARTÍNEZ –
E. FERNÁNDEZ
Cuba 1999 – 74c/6

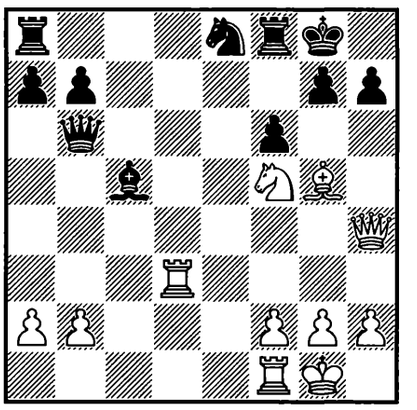

1. ? +–

1768.
ANAGNOSTOPOULOS – NIKOLAIDIS
Greece (ch) 1998 — 74c/7

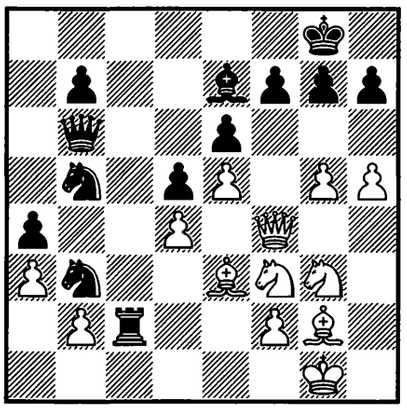

1. ? +–

1769.
PONOMARIOV – SADLER
Enghien-les-Bains 1999 — 75/173

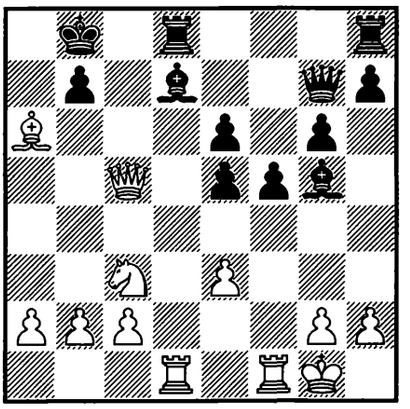

1. ? +–

1770.
IVANCHUK – KASPAROV
Linares 1999 — 75/233

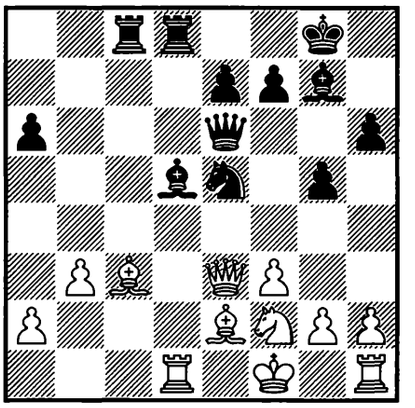

1... ? –+

1771.
RAUSIS – SADLER
Enghien-les-Bains 1999 — 75/354

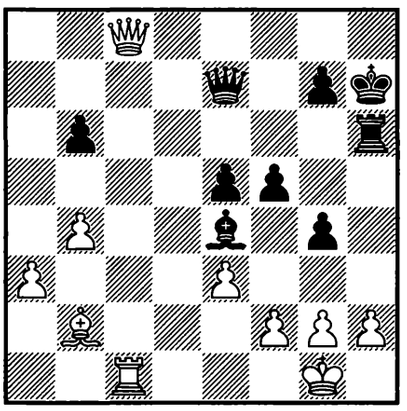

1... ? –+

1772.
J. RUKAVINA – GREENFELD
Basel 1999 — 75/394

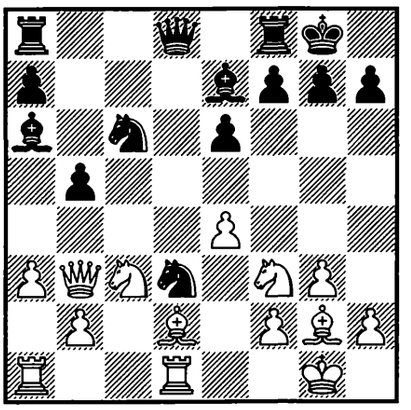

1... ? –+

1773.
FELGAER – MINZER
Buenos Aires 1998 — 75c/2

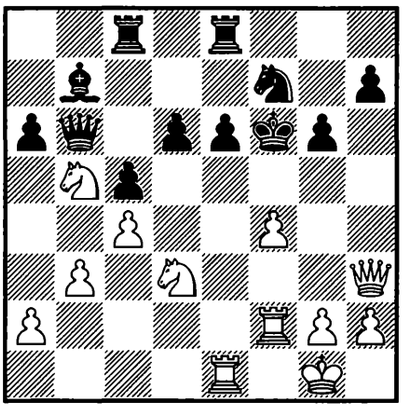

1. ? +–

1774.
YERMOLINSKY – KACHEISHVILI
Chicago 1999 — 75c/4

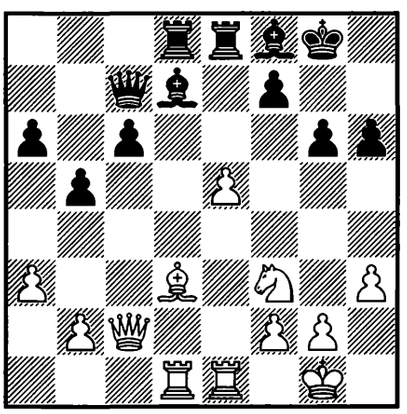

1. ? +–

1775.
SHERBAKOV – KACHAR
Moscow 1999 — 75c/6

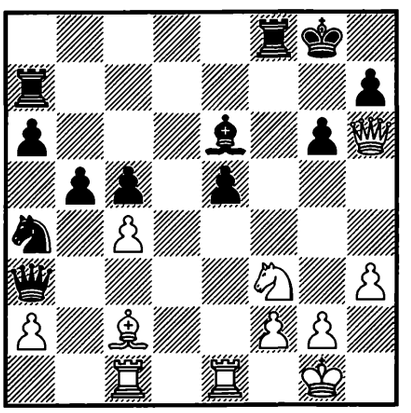

1. ? +–

1776.
ÁCS – SZUHANEK
Zalakaros 1999 — 75c/8

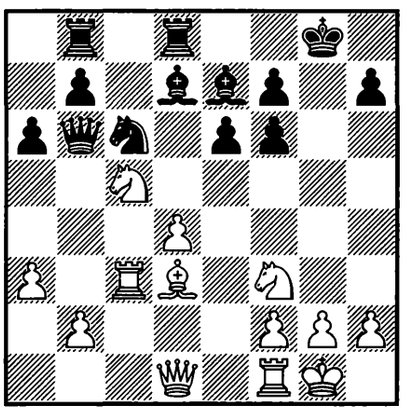

1. ? +–

1777.
BLOCKER –
SERPER
Cleveland 1999 — 75c/10

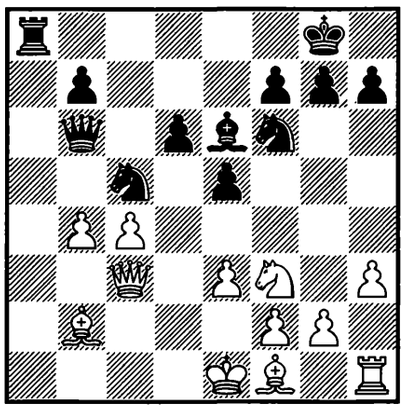

1... ? −+

1778.
P. GUERRA –
D. OTERO
Las Tuñas 1999 — 75c/12

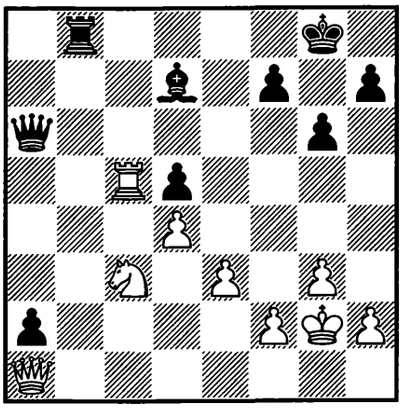

1... ? −+

1779.
BERELOVICH –
MOISEENKO
Ukraine 1999 — 75c/13

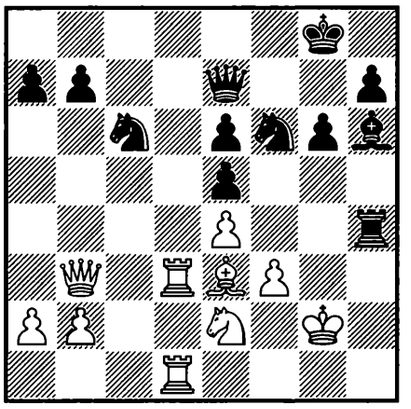

1. ? +−

1780.
O. MARTÍN –
JOR. PELAEZ
Cuba 1999 — 75c/18

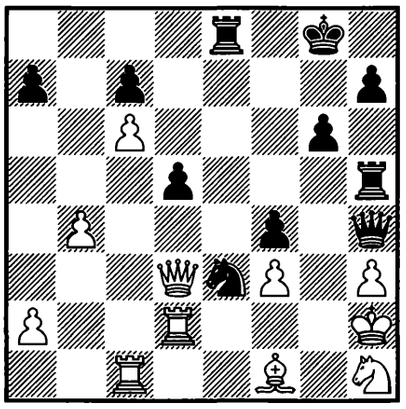

1... ? −+

1781.
SUTOVSKY –
MILOV*
Polanica Zdrój 1999 — 76/2

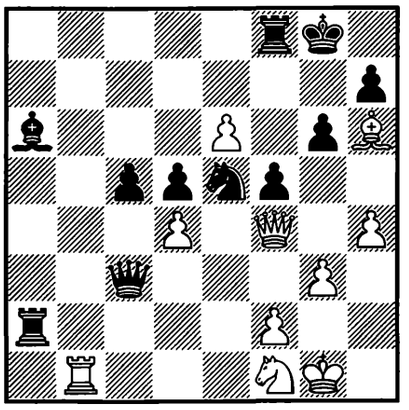

1. ? +−

1782.
HEISSLER –
KASIMDZHANOV
Deutschland 1999 — 76/100

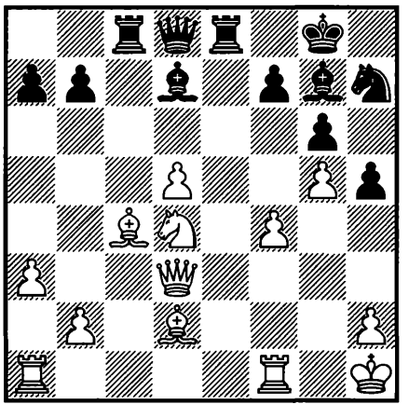

1... ? −+

1783.
KOTRONIAS –
I. COSMA
Jugoslavija 1999 — 76/184

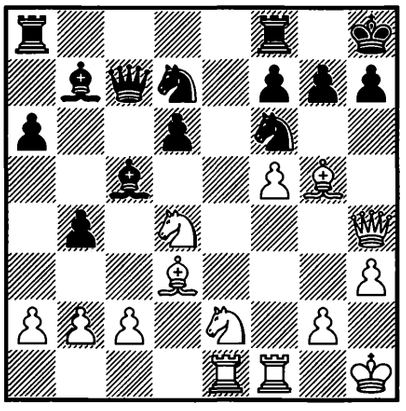

1. ? +−

1784.
YERMOLINSKY –
P. HUMMEL
Stratton Mountain 1999
— 76c/1

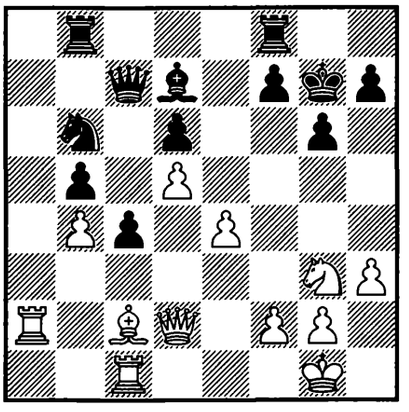

1. ? +−

1785.
PERAY –
MIKHALEVSKI
London 1999 — 76c/20

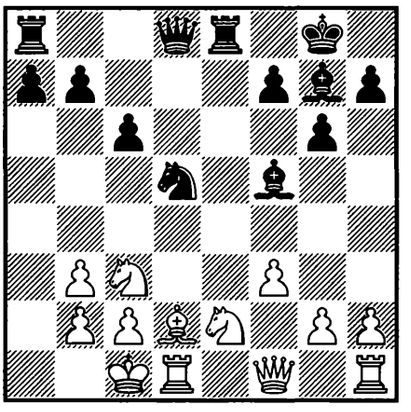

1... ? −+

1786.
O. BUDNIKOV – VUČKOVIĆ
Yerevan 1999 — 76c/23

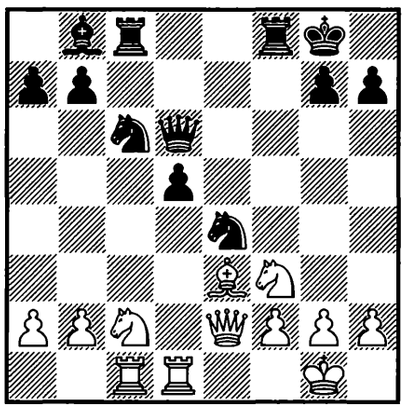

1... ? −+

1787.
ŠTOHL – K. URBAN
Koszalin 1999 — 76c/26

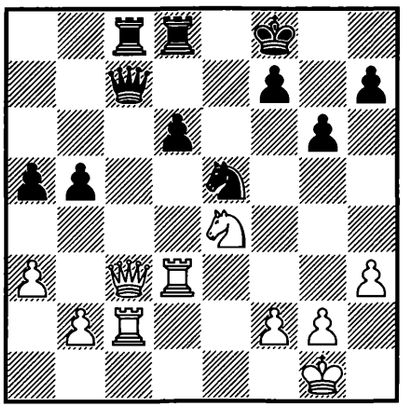

1. ? +−

1788.
WEISBUCH – HAIMOVICH
Israel 1999 — 76c/27

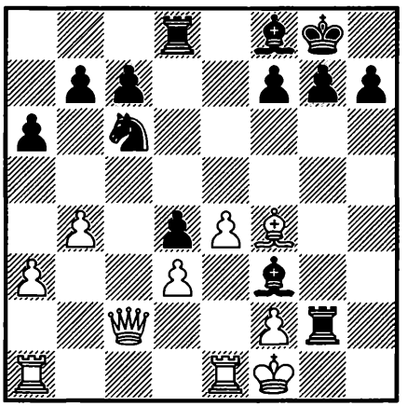

1... ? −+

1789.
TOPALOV – ROZENTALIS
Batumi 1999 — 77/20

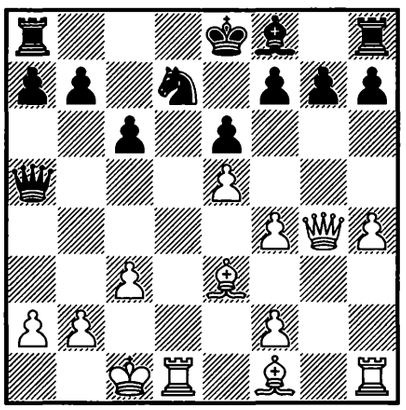

1. ? +−

1790.
DE VREUGT – VAN DER WIEL
Antwerpen 1999 — 77/98

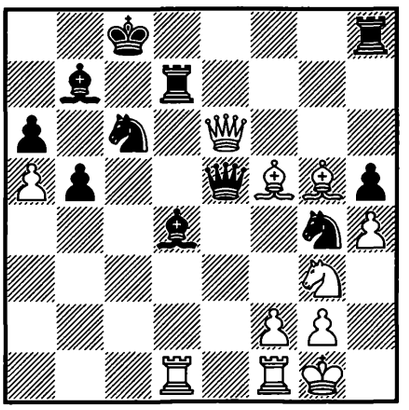

1... ? −+

1791.
SEUL – VAN WELY
Antwerpen 1999 — 77/133

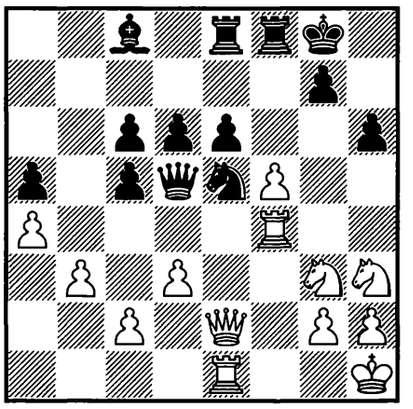

1. ? +−

1792.
MAGOMEDOV – J. ISAEV
Dushanbe 1999 — 77/187

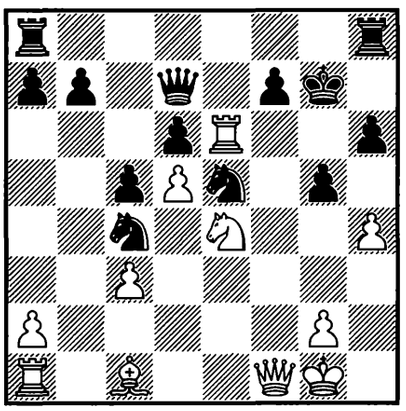

1. ? +−

1793.
VUL – M. ARKHANGELSKY
Moscow 1999 — 77/325

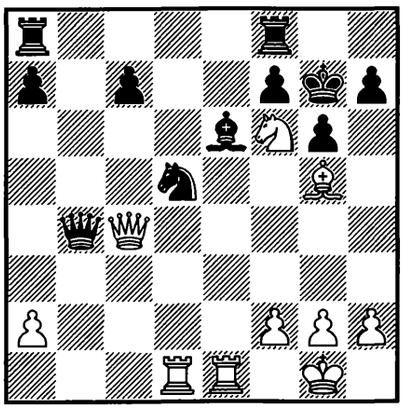

1. ? +−

1794.
M. GUREVICH – REINDERMAN
Hoogeveen 1999 — 77/555

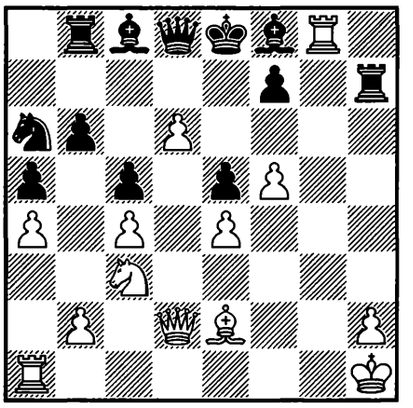

1. ? +−

1795.
STEF. PEDERSEN –
S. GABRIELSEN
Gausdal 2000 — 77/(571)

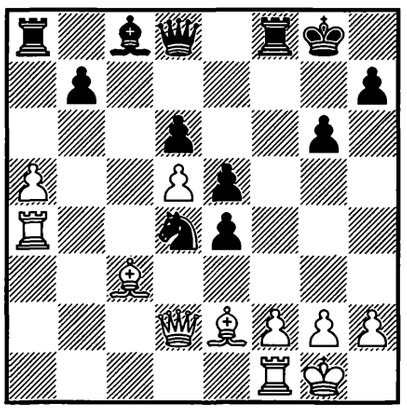

1. ? +–

1796.
AFEK –
GERSHAEV
Israel 1999 — 77c/12

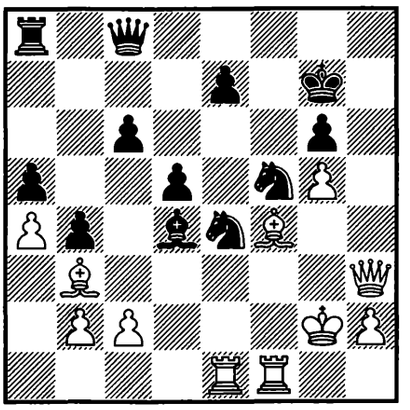

1. ? +–

1797.
SHERBAKOV –
RUBLEVSKY
Chelyabinsk (m/1) 2000
— 78c/2

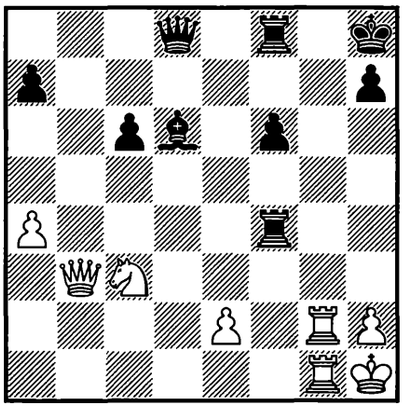

1. ? +–

1798.
HASANGATIN –
KAMILJANOV
Kazan 2000 — 78c/4

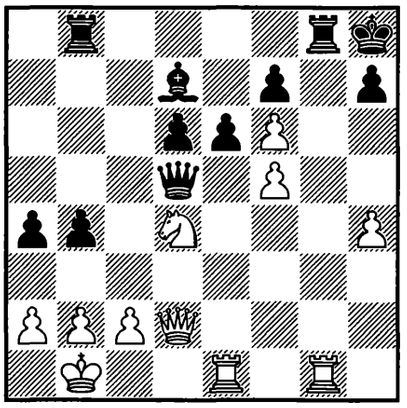

1. ? +–

1799.
ROGOZENKO –
MOLDOVAN
Bucureşti 2000 — 78c/7

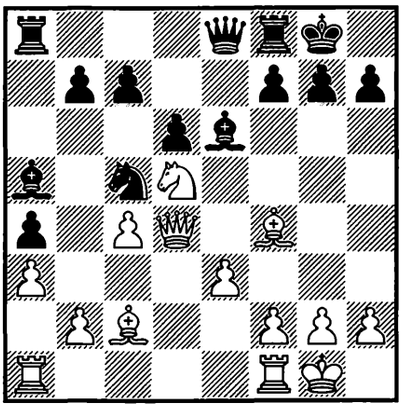

1. ? +–

1800.
SCHILLING –
VOYNA
corr. 1997/99 — 78c/14

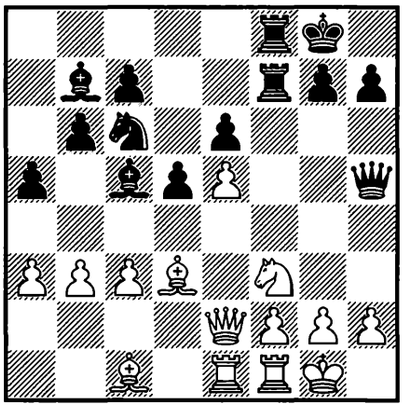

1... ? –+

1801.
OVETCHKIN –
SHERBAKOV
Russia 2000 — 78c/24

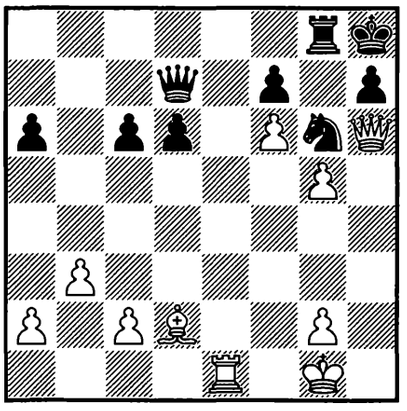

1. ? +–

1802.
ÁCS –
SPASOV
Budapest 2000 — 79/89

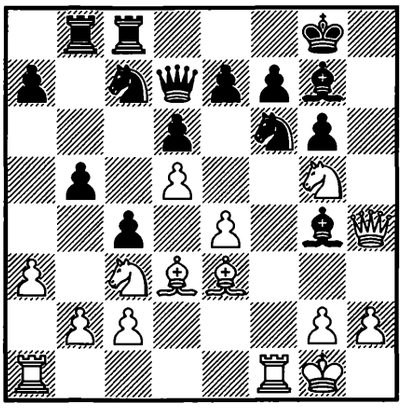

1. ? +–

1803.
KRAMNIK –
LÉKÓ
Köln 2000 — 79/151

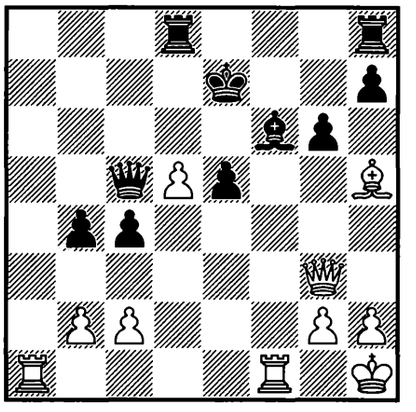

1. ? +–

1804.
MITKOV –
RUBLEVSKY
Neum 2000 — 79/154

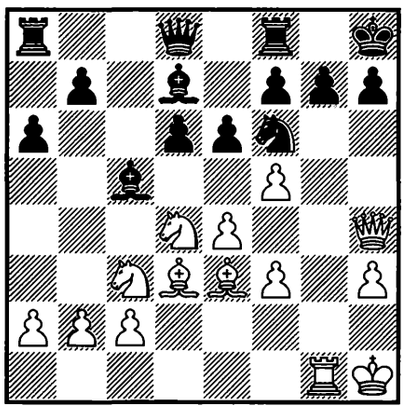

1. ? +–

1805.
MOTYLEV –
ILJUSHIN
Russia (ch) 2000 — 79/246

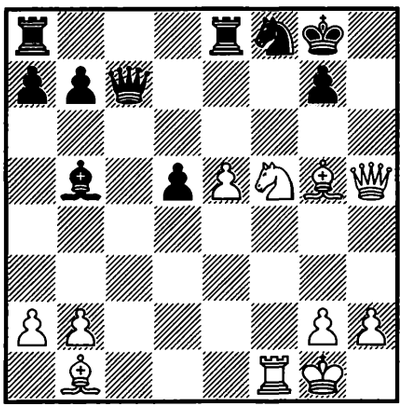

1. ? +–

1806.
SHIPUNOV –
A. SEVOSTIANOV
Voronezh 2000 — 79c/10

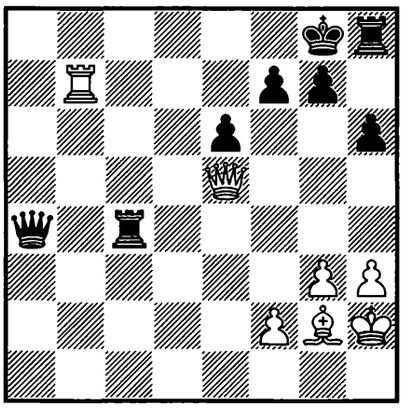

1. ? +–

1807.
PRIDOROZHNI –
SMIKOVSKI
Novosibirsk 2000 — 79c/13

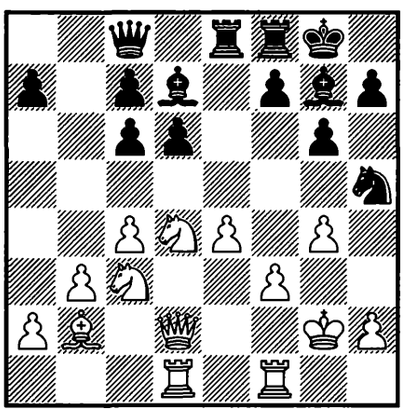

1... ? –+

1808.
MOSKALENKO –
RIUS MARSÉ
Barcelona 2000 — 79c/14

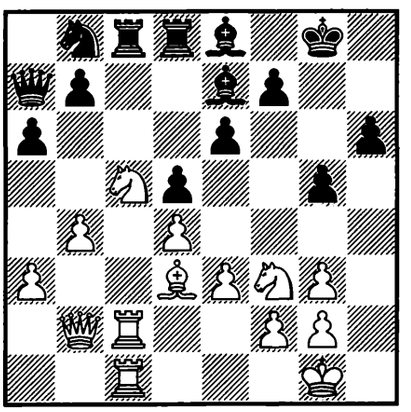

1. ? +–

1809.
BRUZÓN –
PECORELLI GARCÍA
Cuba 2000 — 79c/16

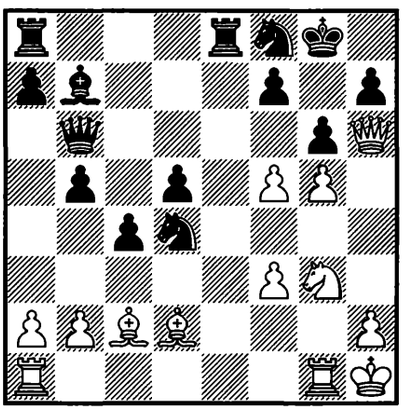

1. ? +–

1810.
A. HUNT –
RUJEVIC
Gold Coast 2000 — 79c/19

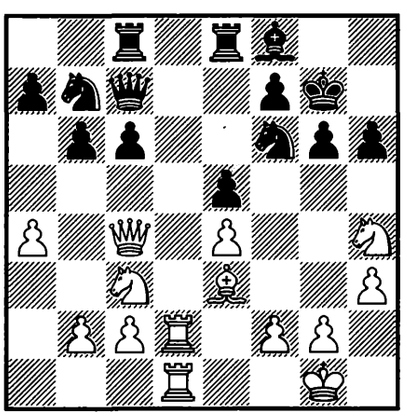

1. ? +–

1811.
IONOV –
YASHTYLOV
Russia (ch) 2000 — 79c/23

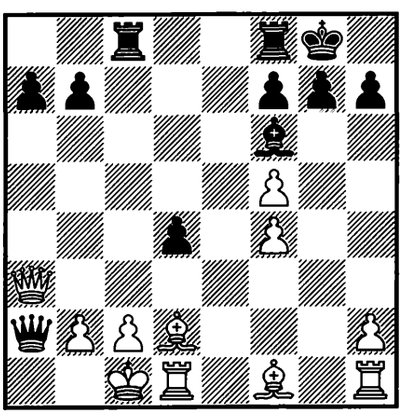

1... ? –+

1812.
E. MOYSES –
D'ISRAEL
Americana 2000 — 79c/25

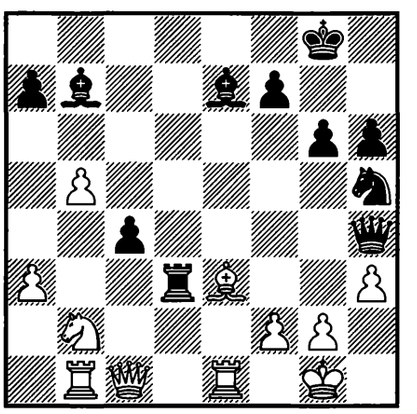

1... ? –+

1813.
CZERWOŃSKI –
BLEHM
Polska (ch) 2000 — 79c/26

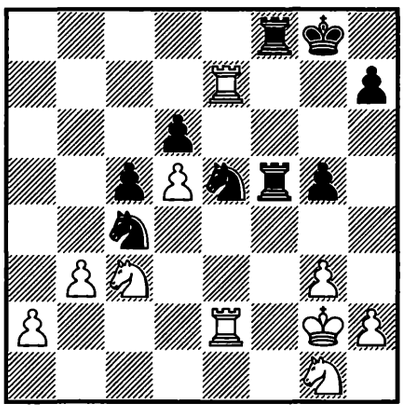

1... ? −+

1814.
ANAND – MACIEJA
New Delhi (m/2) 2000
— 80/108

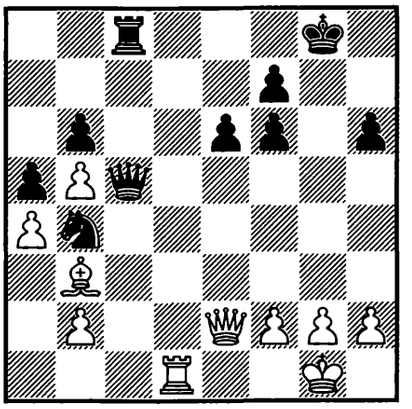

1. ? +−

1815.
SHULMAN –
AN. YOUNG
Chicago 2000 — 80/408

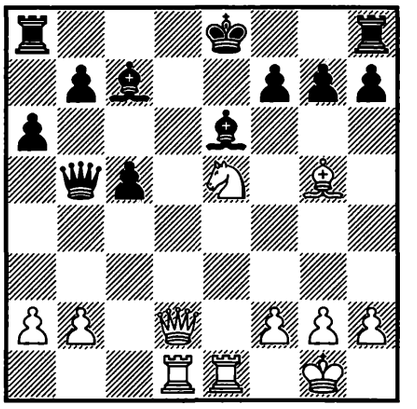

1. ? +−

1816.
MONACELL –
NADANIAN
corr. 2000 — 80/429

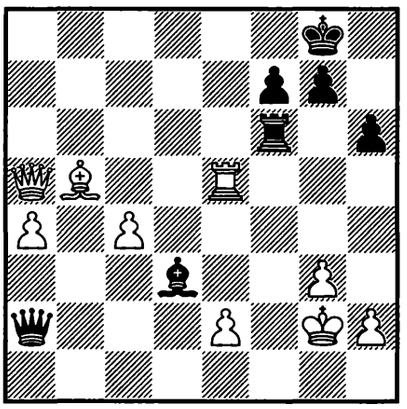

1... ? −+

1817.
R. HERNÁNDEZ –
CICAK
Benasque 2000 — 80c/2

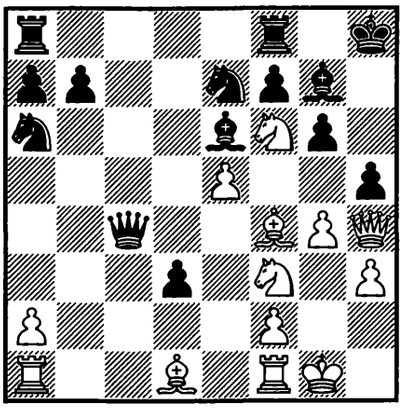

1. ? +−

1818.
MORENO CARNERO –
E. BRICARD
France 2000 — 80c/16

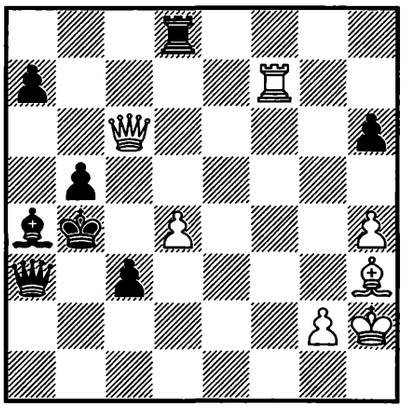

1. ? +−

1819.
D. PRELEVIĆ –
GAGIĆ
Jugoslavija 2000 — 80c/17

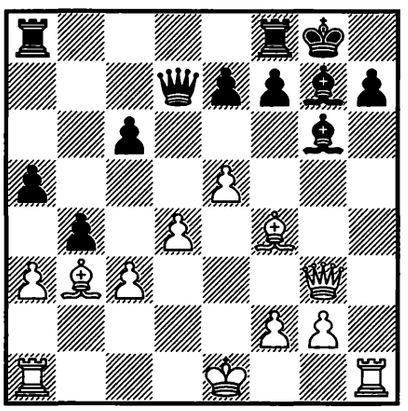

1. ? +−

1820.
YOISNEL –
LU. PÉREZ
Cuba 2000 — 80c/21

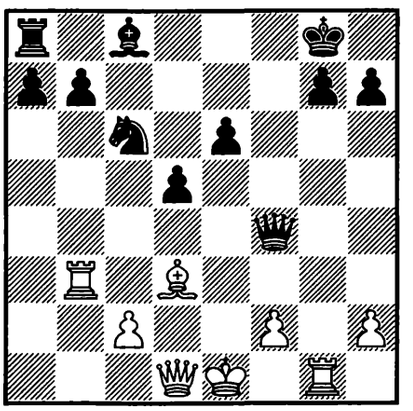

1. ? +−

1821.
RAFIZADEH –
L. TRUONG
Australia 2001 — 80c/25

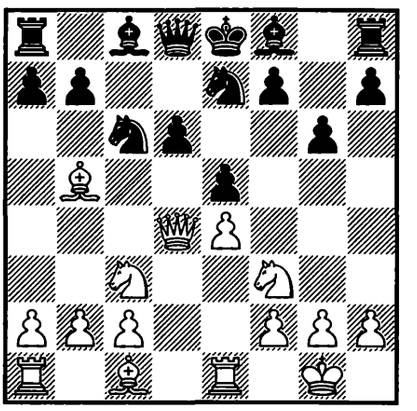

1. ? +−

1822.
DELGADO –
J. LLORENTE
Bayamo 2000 — 80c/26

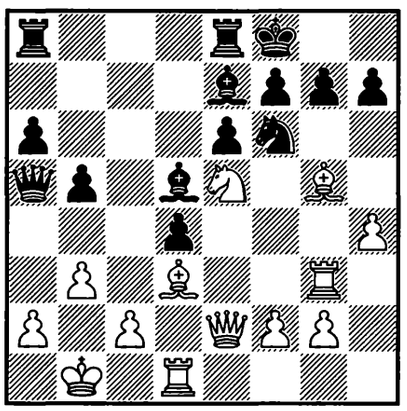

1. ? +–

1823.
BOLOGAN –
MORENO CARNERO
France 2001 — 81/195

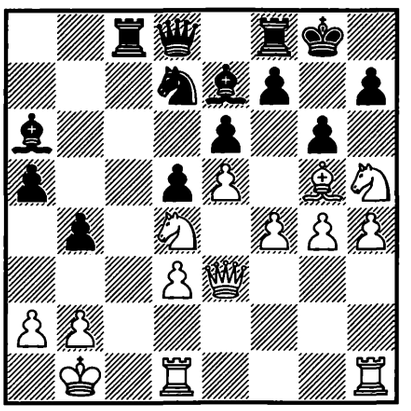

1. ? +–

1824.
BAUER – BOLOGAN
Enghien-les-Bains 2001
— 81/373

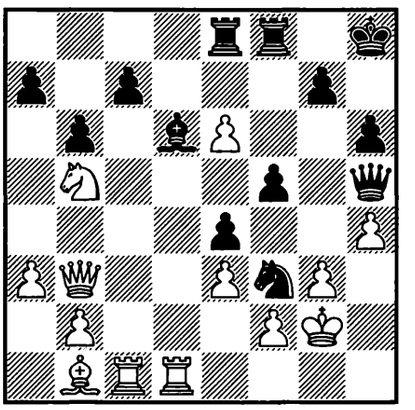

1... ? –+

1825.
KACHEISHVILI –
SAKAEV
Linares 2001 — 81/428

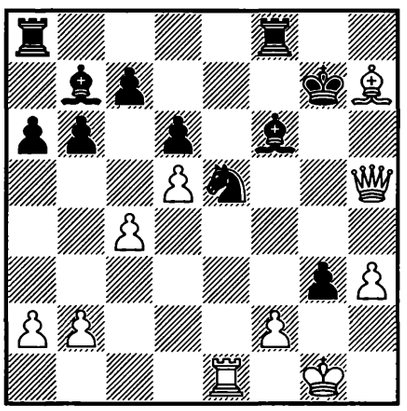

1. ? +–

1826.
VERA –
GARCÍA MARTÍNEZ
Cuba (ch) 2001 — 81c/9

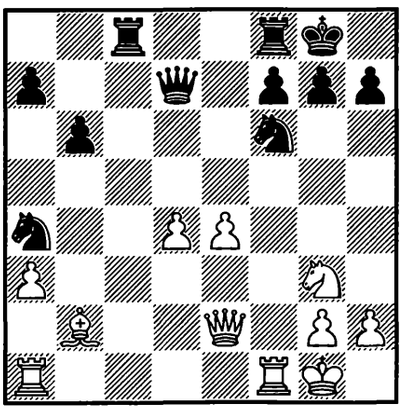

1. ? +–

1827.
OS. GARCÍA –
BELLÓN LÓPEZ
La Habana 2001 — 81c/10

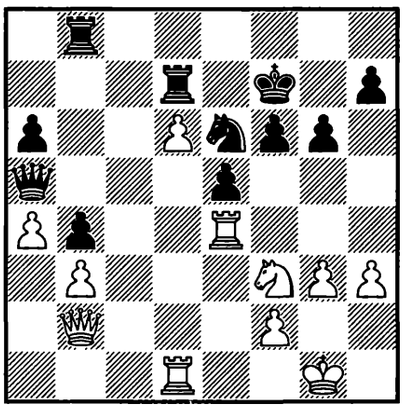

1. ? +–

1828.
SVETUSHKIN –
ECONOMESCU
Bucureşti 2001 — 81c/18

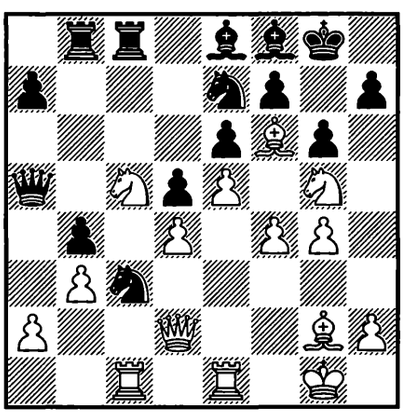

1. ? +–

1829.
MAHERRAMZADE –
GLEIZEROV
Abu Dhabi 2001 — 82/83

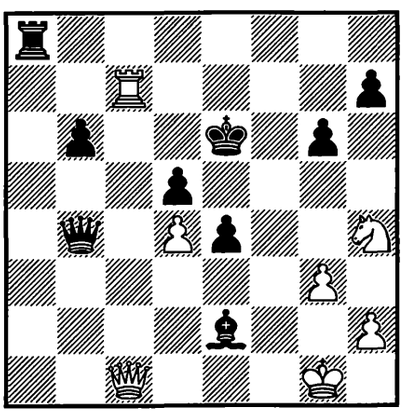

1. ? +–

1830.
N. JOÃO –
CE. BLANCO
corr. 2000 — 82/187

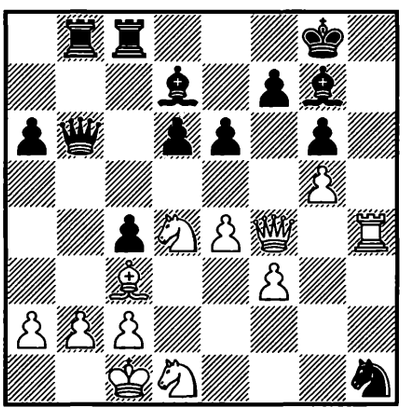

1. ? +–

1831.
ROGOZENKO –
N. VLASSOV
WICC 2001 — 82/438

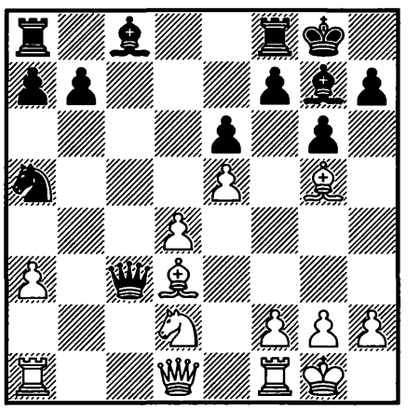

1. ? +–

1832.
SADA –
J. LLORENTE
Santi Spiritus 2001 — 82c/5

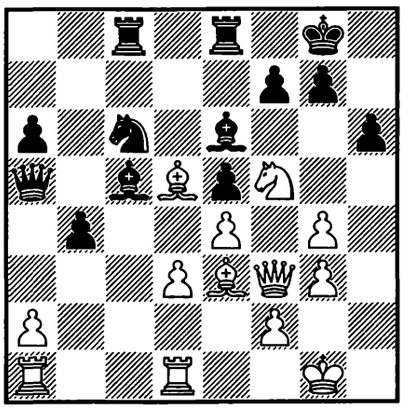

1. ? +–

1833.
C. SAAVEDRA –
A. SURÍ
Guines 2001 — 82c/9

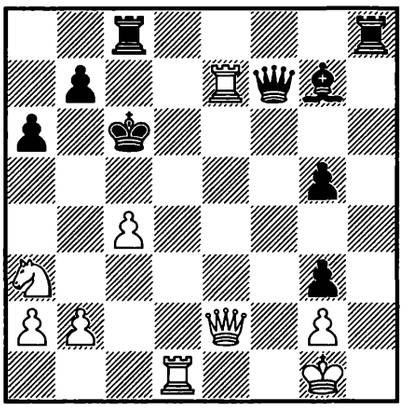

1... ? –+

1834.
FROIS –
DOMÍNGUEZ
Lisboa 2000 — 82c/13

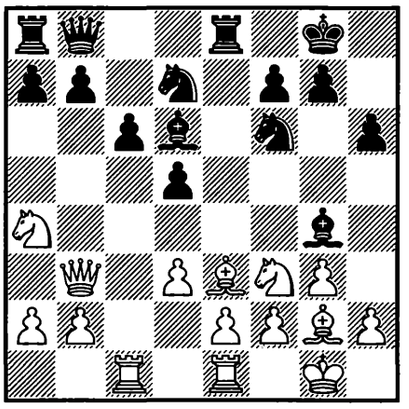

1... ? –+

1835.
GELASHVILI –
GAGUNASHVILI
Batumi 2001 — 82c/17

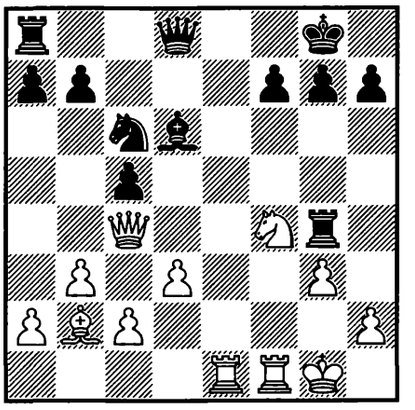

1. ? +–

1836.
SHIROV –
STURUA*
León 2001 — 83/82

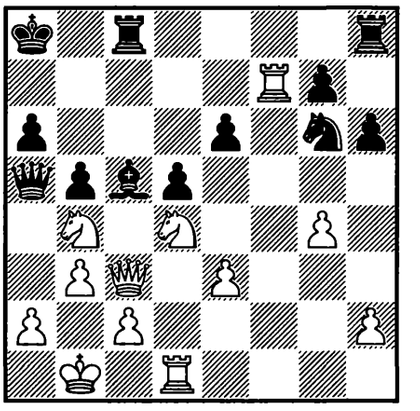

1. ? +–

1837.
LEGKY –
TREGUBOV
France 2002 — 83/(408)

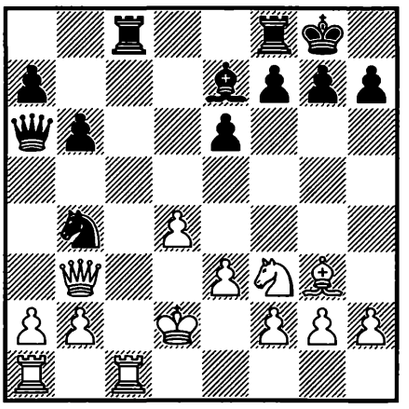

1... ? –+

1838.
TOCZEK –
D. RÝBANSKÝ
Slovensko 2001 — 83c/8

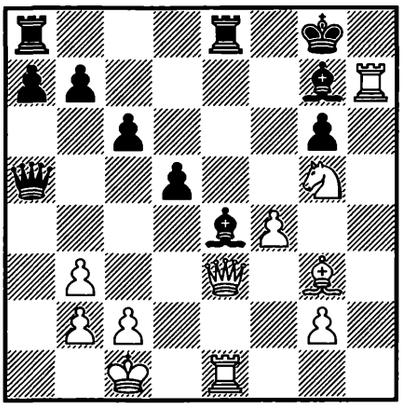

1. ? +–

1839.
ESPINO –
J. IBARRA
La Habana 2001 — 83c/9

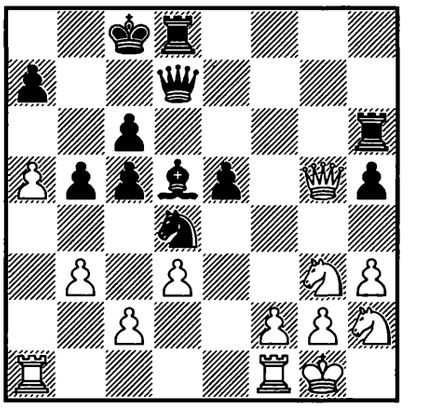

1... ? –+

1840.
BUKOWSKA –
P. VALÍČKOVÁ
Třinec 2001 — 83c/11

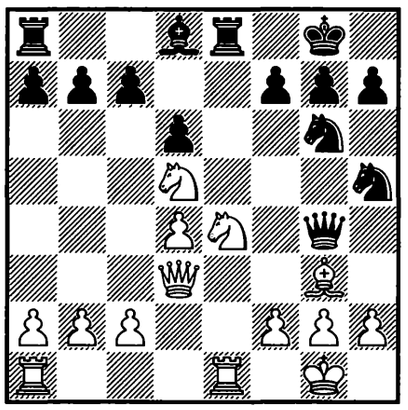

1. ? +–

1841.
BRUZÓN –
H. BLANCO
Cuba 2002 — 83c/12

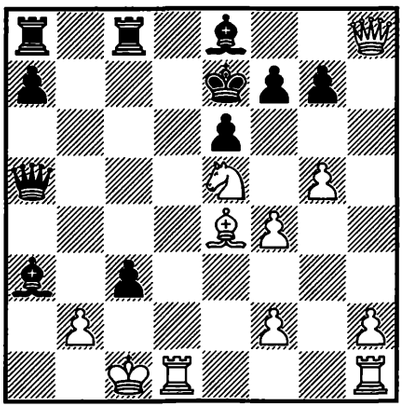

1. ? +–

1842.
GAZARIAN –
GALKIN
Russia (rapid) 2001 — 83c/15

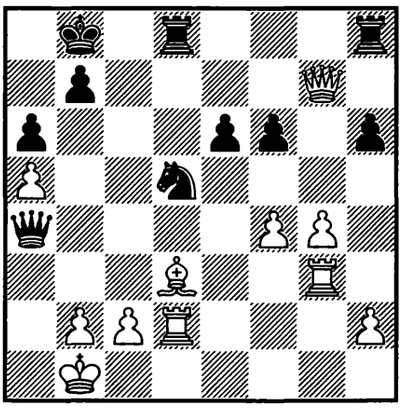

1. ? +–

1843.
ANG. PÉREZ –
D. CEDENO
Cuba 2001 — 83c/16

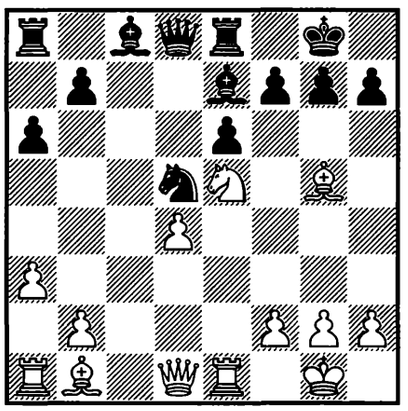

1. ? +–

1844.
VARAVIN –
KHAYRULLIN
Perm 2001 — 83c/18

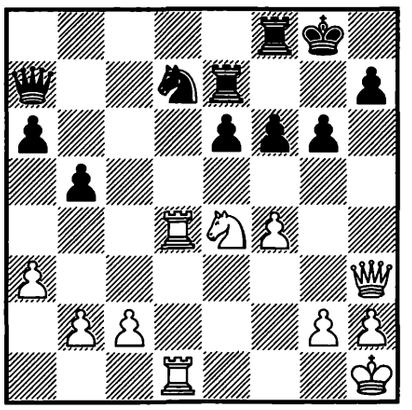

1. ? +–

1845.
DAUTOV –
KRASENKOW
Essen 2002 — 84/44

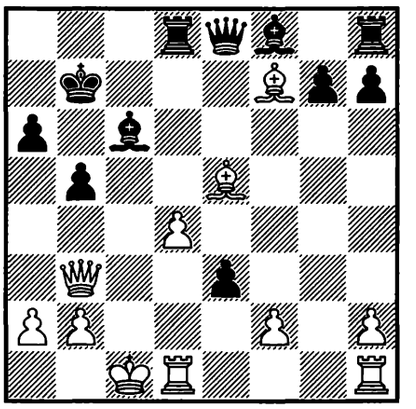

1... ? –+

1846.
GLEK – TATAI*
Saint-Vincent 2002
— 84/161

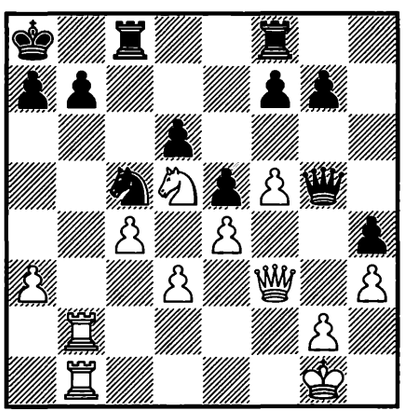

1. ? +–

1847.
DE LA RIVA AGUADO –
BOLOGAN
Pamplona 2001/02 — 84/246

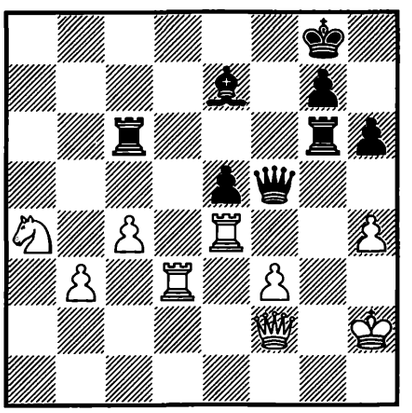

1... ? –+

1848.
LÉKÓ – ALMÁSI*
Monaco (blindfold) 2002
— 84/(290)

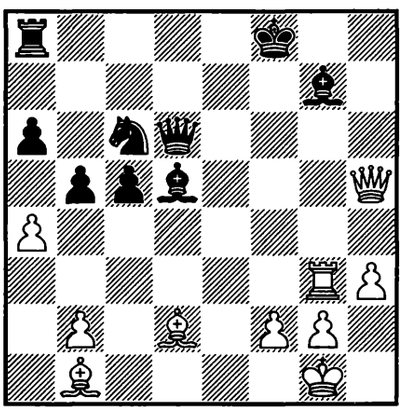

1. ? +–

1849.
Y. GRÜNFELD –
GOLOD
Israel 2002 — 84/295

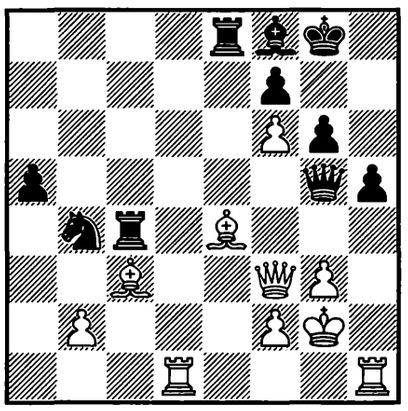

1. ? +–

1850.
VARAVIN –
V. M. KOZLOV
Alushta 2002 — 84c/1

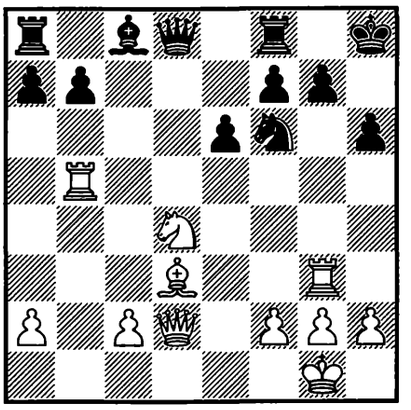

1. ? +–

1851.
KORCHNOI –
ŠOLAK
Basel 2002 — 84c/3

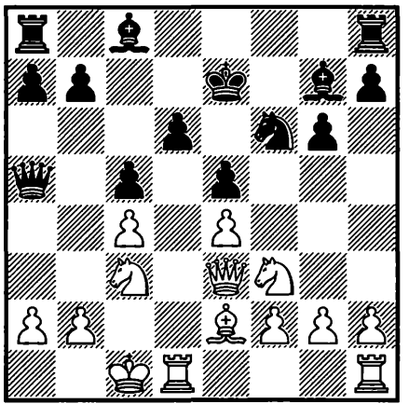

1. ? +–

1852.
PARESISHVILI –
IZORIA
Tbilisi 2001 — 84c/6

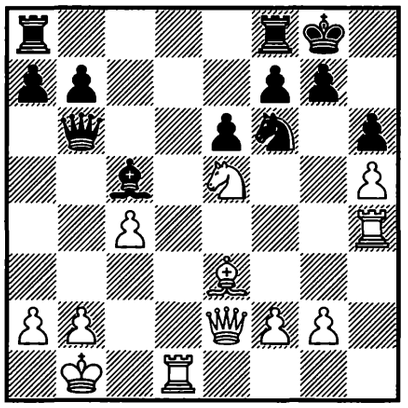

1. ? +–

1853.
GARBAN –
TODORAN
România 2002 — 84c/8

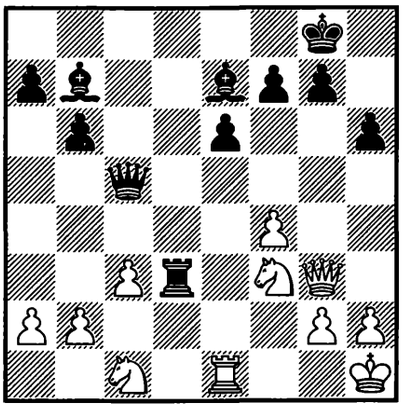

1... ? –+

1854.
DEEP SHREDDER –
GULKO
Internet (m/1) 2002 — 84c/10

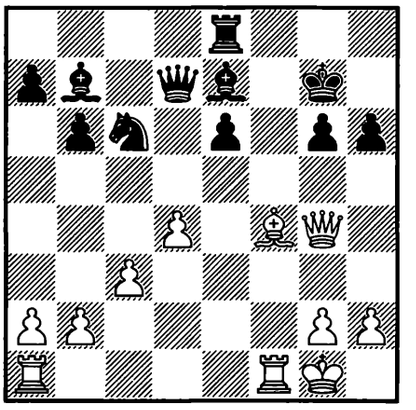

1. ? +–

1855.
BO. MARTÍNEZ –
AL. FERNÁNDEZ
Cuba 2002 — 84c/15

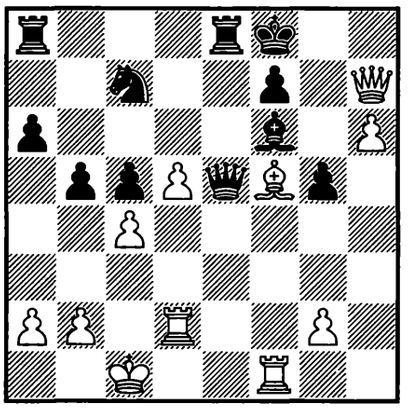

1. ? +–

1856.
KURNOSOV –
LOGINOV
Samara 2002 — 85/68

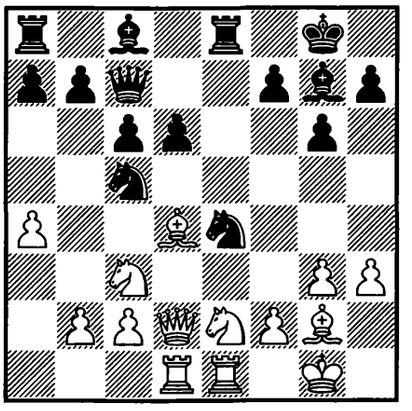

1. ? +–

1857.
HÁBA –
ST. KRISTJANSSON
Pardubice 2002 — 85/245

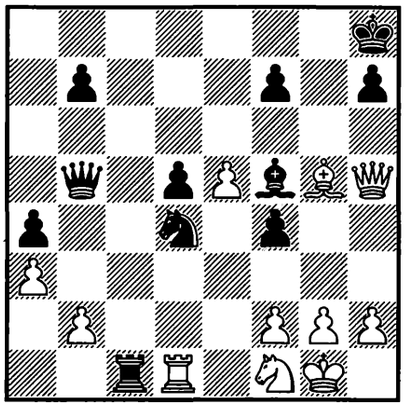

1. ? +–

1858.
RU. JANSSEN –
I. SOKOLOV
Nederland (ch) 2002 — 85/337

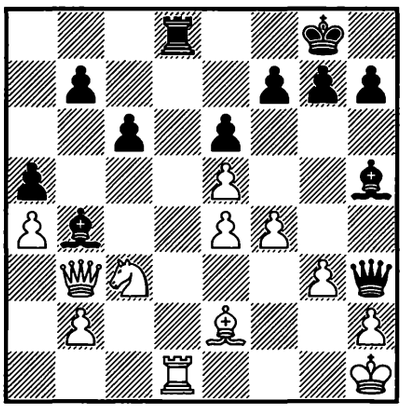

1... ? −+

1859.
ALEKSANDROV –
ABRAMOVIĆ
Jugoslavija 2002 — 85/456

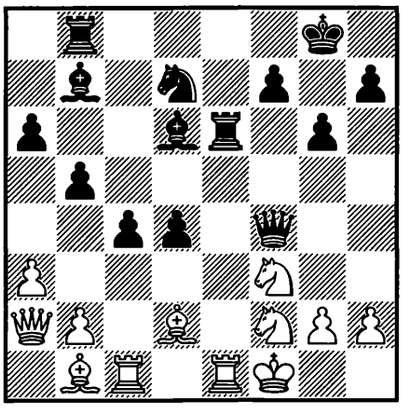

1... ? −+

1860.
I. GONZÁLEZ –
JOS. GIL
Cuba 2002 — 85c/15

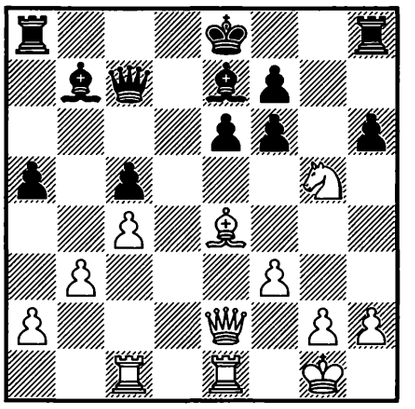

1. ? +−

1861.
AKOBIAN – ONISCHUK
Philadelphia (blitz) 2002
— 85c/18

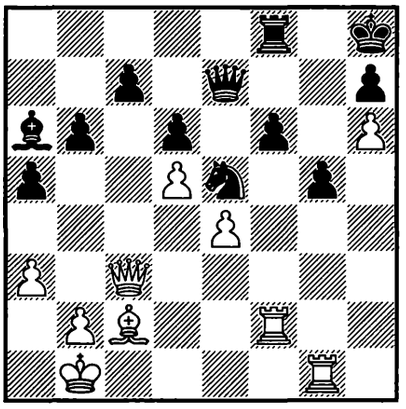

1. ? +−

1862.
ANDREEV –
MIROSHNICHENKO
Świdnica 2002 — 86/(219)

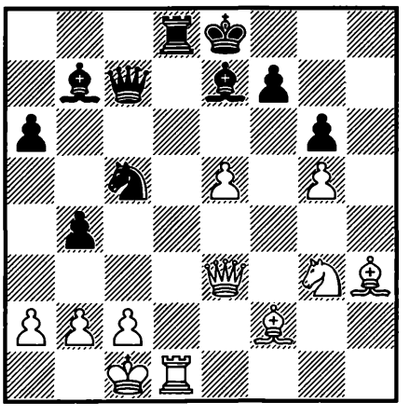

1... ? −+

1863.
MIROSHNICHENKO –
BOROVIKOV
Ukraine 2001 — 86/(272)

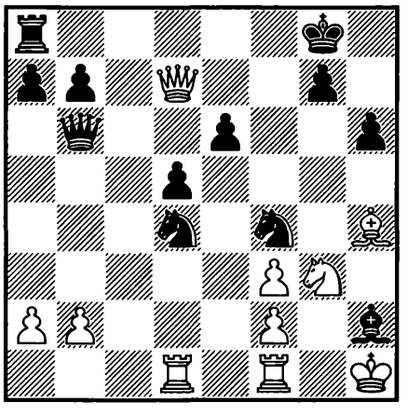

1. ? +−

1864.
V. MÄKI –
WINANTS
Kallithea 2002 — 86/352

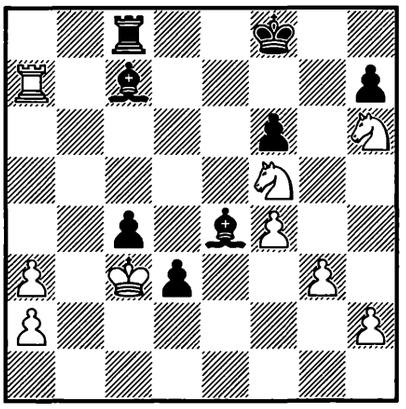

1... ? −+

1865.
VAN WELY –
ÁCS
Hoogeveen 2002 — 86/502

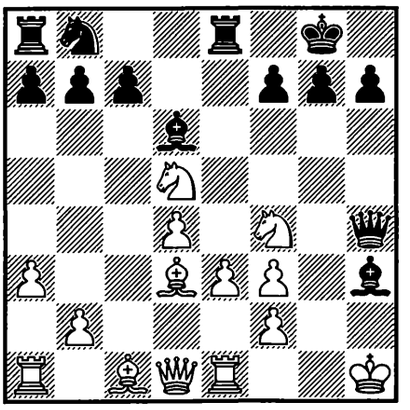

1... ? −+

1866.
RUSTEMOV –
KORNEEV
Bastia (rapid) 2002 — 86c/3

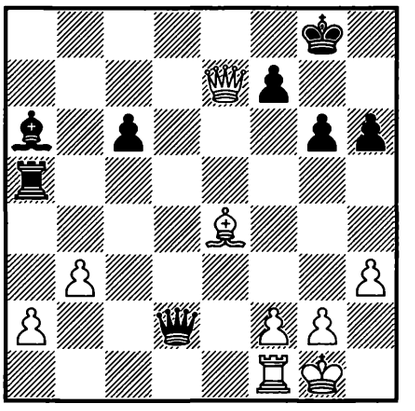

1. ? +−

1867.
GLEK – ZAPATA
Santo Domingo (blitz) 2002 – 86c/5

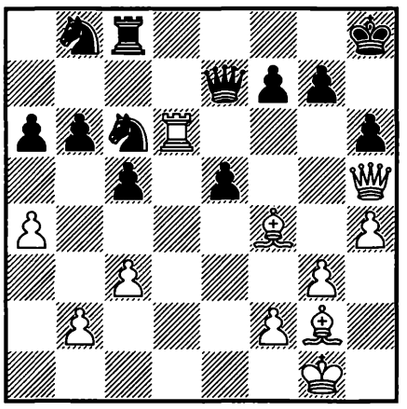

1. ? +–

1868.
G. GAJEWSKI – BARTEL
Polska (rapid) 2002 – 86c/6

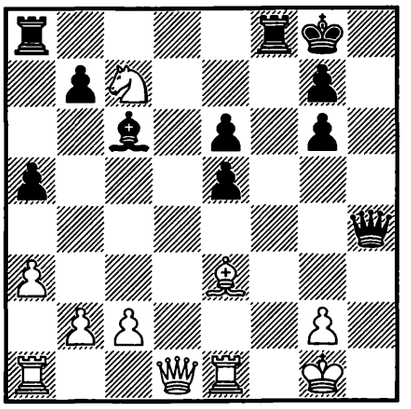

1... ? –+

1869.
FIRDAUS – HENDRA
Indonesia 2002 – 86c/8

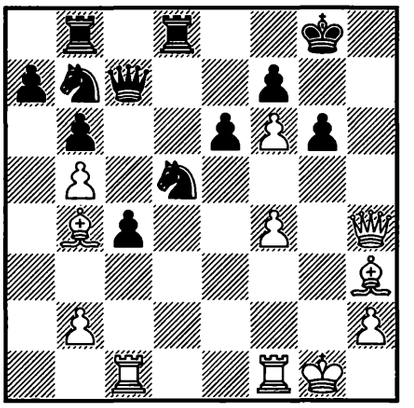

1. ? +–

1870.
YAGUPOV – KOROTYLEV
Moscow 2002 – 86c/12

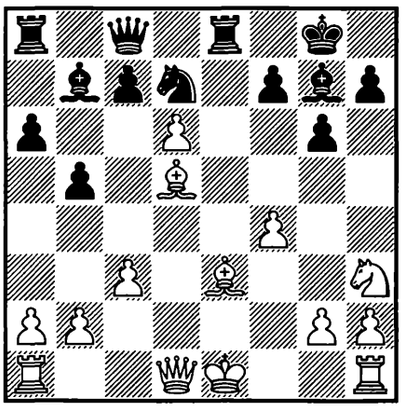

1. ? +–

1871.
VAGANIAN – BERELOVICH
Deutschland 2002 – 86c/13

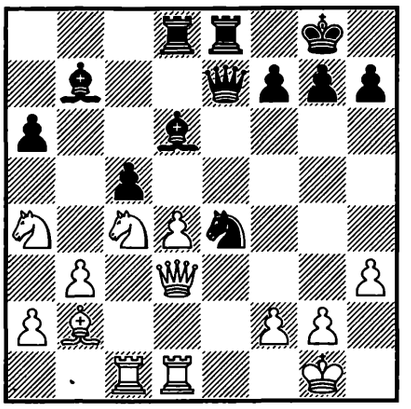

1... ? –+

1872.
KARLOVICH – HRYHORENKO
Ukraine 2001 – 86c/14

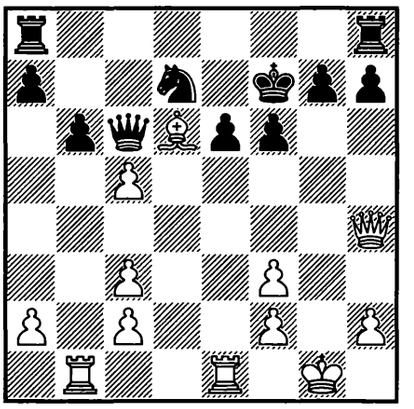

1. ? +–

1873.
MALAKHATKO – TIMOSHENKO
Kyiv 2003 – 86c/15

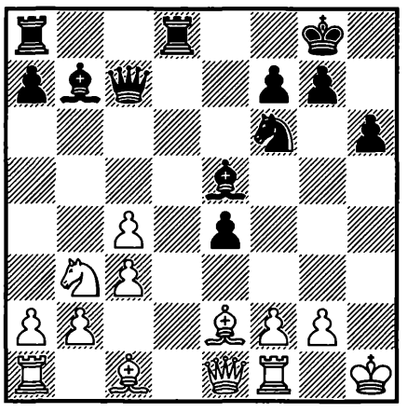

1... ? –+

1874.
G. ARDELEAN – RAUT
Bucureşti 2003 – 86c/17

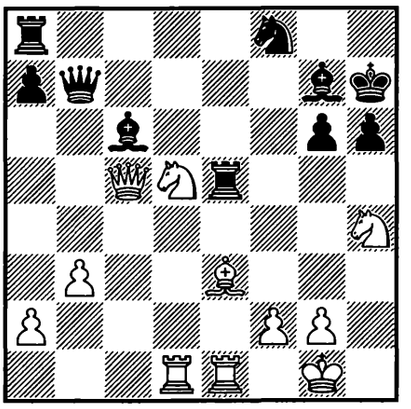

1. ? +–

1875.
HOANG THANH TRANG – PRUSIKIN*
Budapest 2003 – 87/37

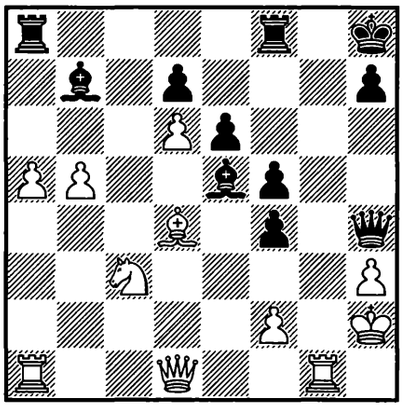

1... ? –+

1876.
DENA – G. STARČEVIĆ
Srbija i Crna Gora 2003
– 87/62

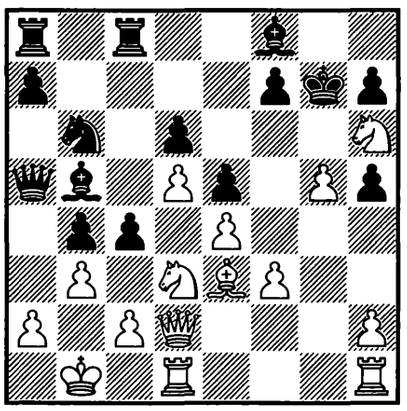

1. ? +–

1877.
P. KOTENKO –
ZANGIEV
Russia 2003 – 87/266

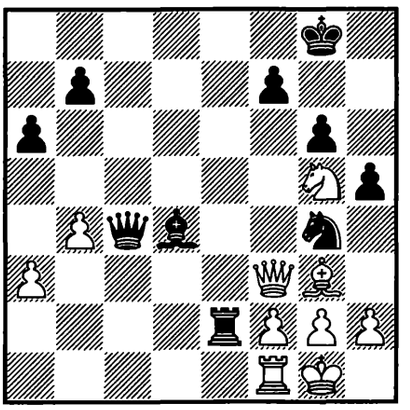

1... ? –+

1878.
DOMÍNGUEZ –
ROD. PÉREZ
Cuba (ch) 2003 – 87/293

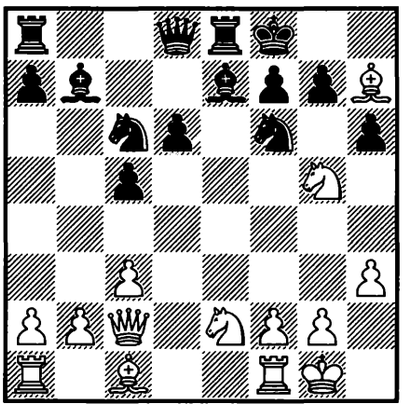

1. ? +–

1879.
MEÑA CRESPO –
M. QUINTANA
Cuba 2003 – 87c/3

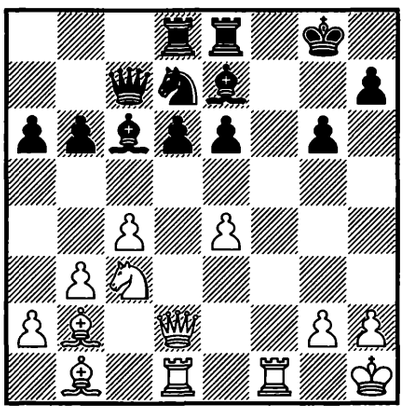

1. ? +–

1880.
CAMACHO PEÑATE –
GIL ALBA
Cuba 2003 – 87c/9

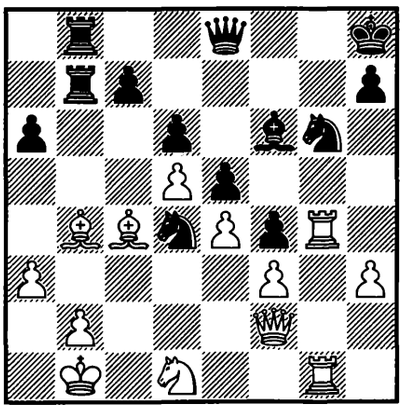

1... ? –+

1881.
SZUHANEK –
S. DEÁK
Debrecen 2003 – 87c/11

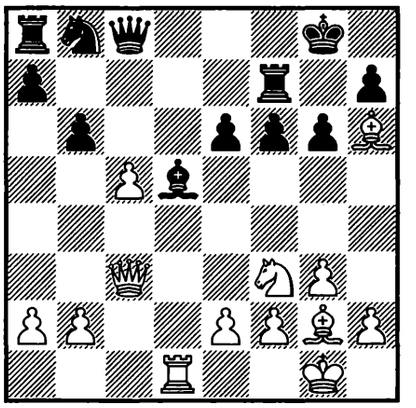

1. ? +–

1882.
OM. IBRAHIM –
J. IBARRA
Cuba 2003 – 87c/15

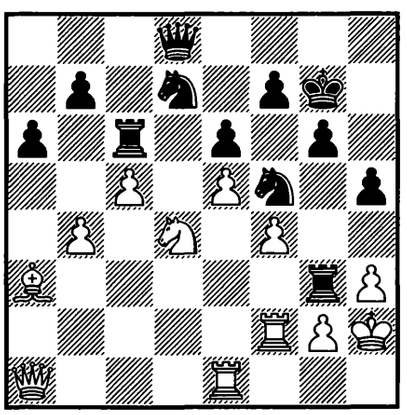

1... ? –+

1883.
FOGARASI –
N. MEDVEGY
Magyarország 2003 – 87c/16

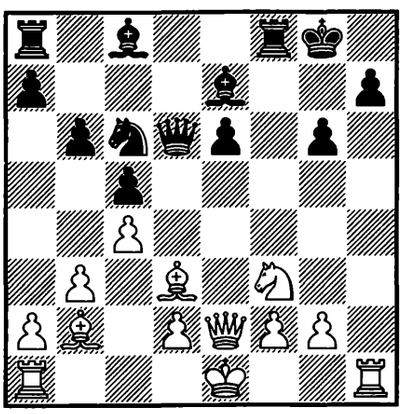

1. ? +–

1884.
ANG. PÉREZ –
A. ORDOÑEZ
Cuba 2003 – 87c/18

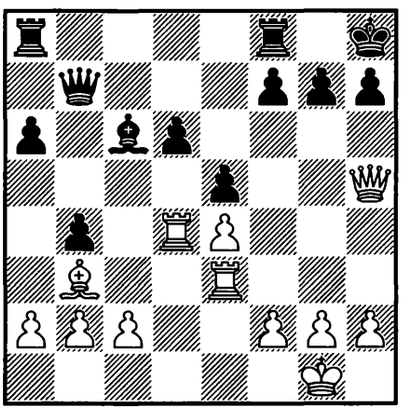

1. ? +–

1885.
SA. VELIČKOVIĆ – ILINČIĆ*
Srbija i Crna Gora 2003 – 88/164

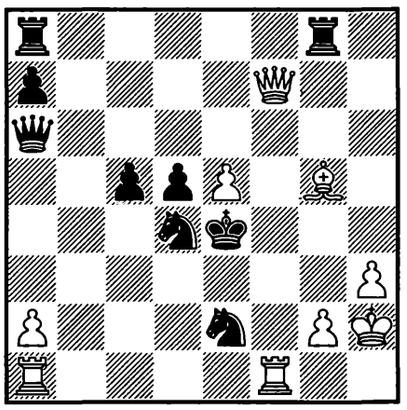

1. ? +–

1886.
NI HUA – ZHAO JUN*
Yongchuan 2003 – 88/174

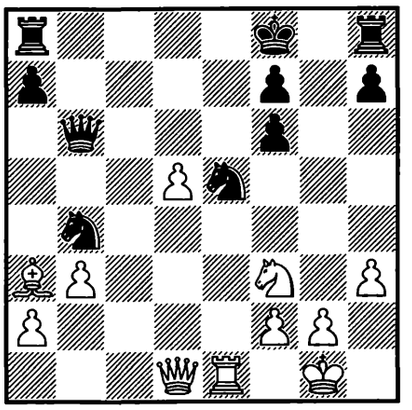

1. ? +–

1887.
SEDINA – TKESHELASHVILI
Silivri 2003 – 88/176

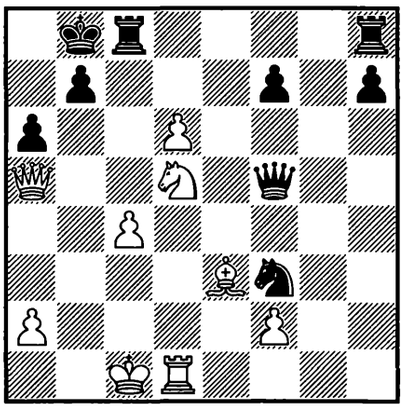

1. ? +–

1888.
SVIDLER – BOLOGAN*
Rethymnon 2003 – 88/198

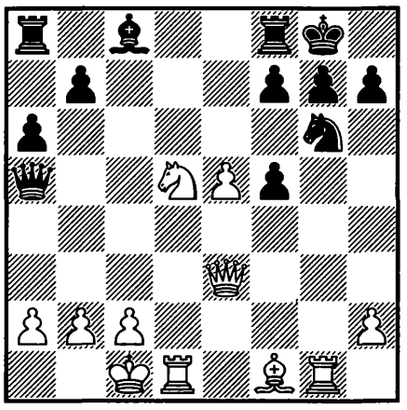

1. ? +–

1889.
A. ABREU – R. VÁZQUEZ*
España 2003 – 88/319

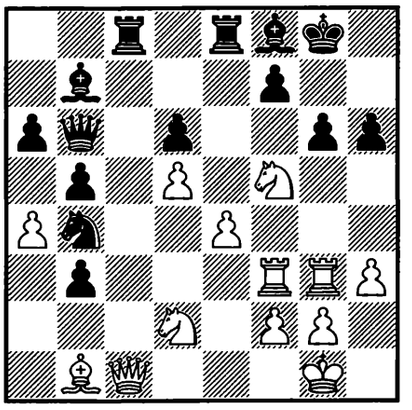

1. ? +–

1890.
AYVAZYAN – J. WALLACE*
Canberra 2003 – 88/473

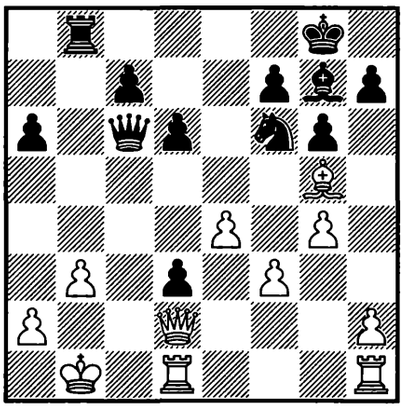

1... ? –+

1891.
GREENFELD – DOUCET
Paris 2003 – 88c/5

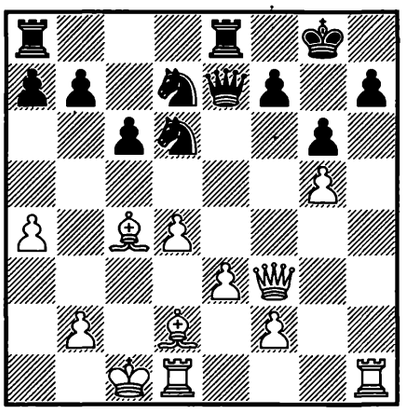

1. ? +–

1892.
SÁNCHEZ CARRASCO – POGORELOV
Andorra la Vella 2003 – 88c/7

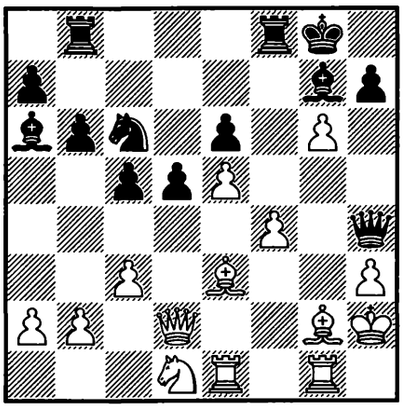

1... ? –+

1893.
GHEORGHE – C.-O. MIRON
România 2003 – 88c/13

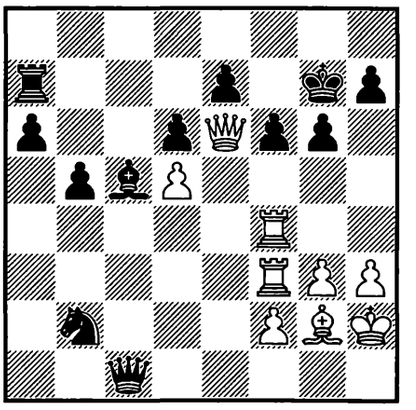

1. ? +–

1894.
ŠOLAK –
ŠOLN
Ljubljana 2003 — 88c/14

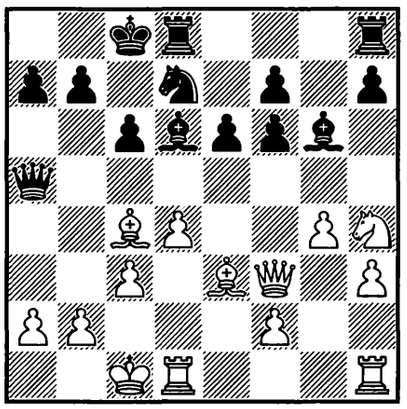

1... ? −+

1895.
MAKSIMENKO –
KOMANDINI
Italia 2003 — 88c/15

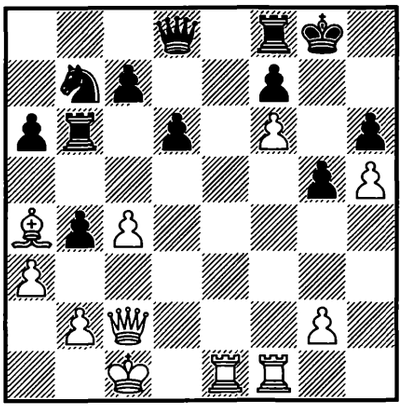

1. ? +−

1896.
ARAKHAMIA-GRANT –
REEFAT
Great Britain (ch) 2003
— 88c/16

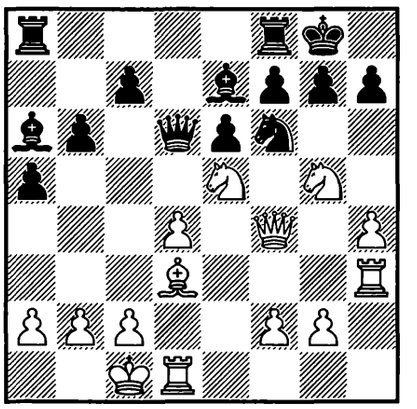

1. ? +−

1897.
HANDKE –
HOLD. HERNÁNDEZ
La Habana 2003 — 88c/17

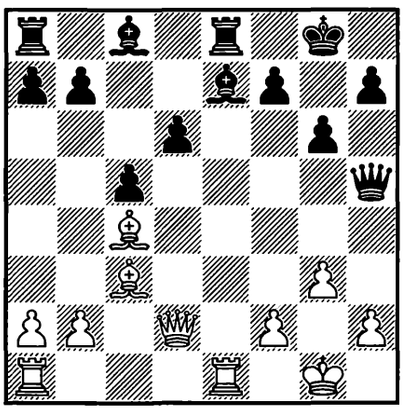

1. ? +−

1898.
PREDOJEVIĆ –
FLUMBORT*
Budapest 2003 — 89/69

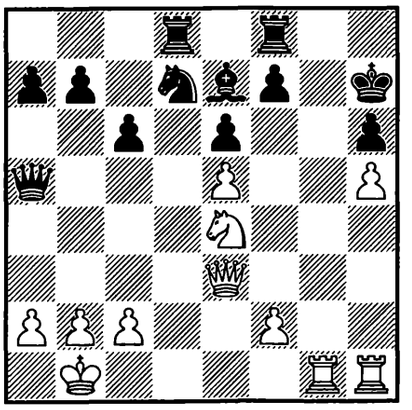

1. ? +−

1899.
ČIUKŠYTĖ –
GOLOD
Bad Wiessee 2003 — 89/103

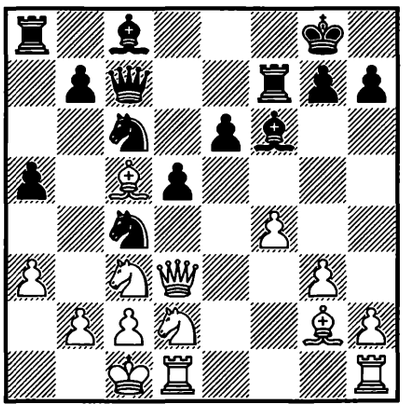

1... ? −+

1900.
AKOPIAN –
KRAMNIK
Wijk aan Zee 2004 — 89/225

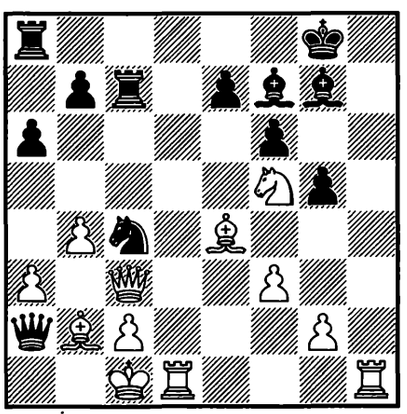

1. ? +−

1901.
ANAND –
BAREEV*
Wijk aan Zee 2004 — 89/265

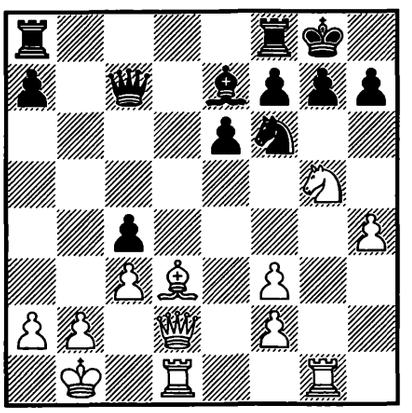

1. ? +−

1902.
MALIANGKAY –
GEENEN
corr. 2002/03 — 89/(308)

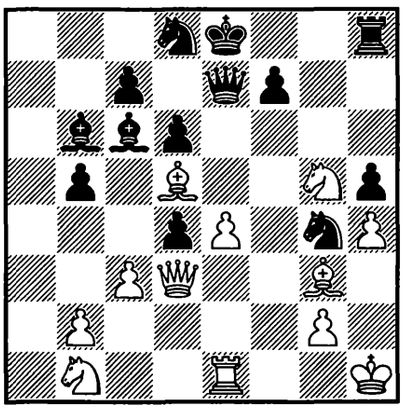

1... ? −+

1903.
DOMÍNGUEZ –
R. VÁSQUEZ RAMÍREZ
La Habana (rapid) 2003
– 89c/2

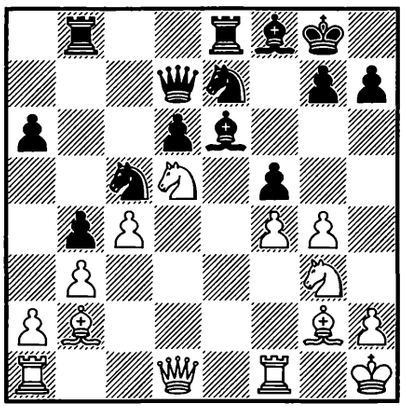

1. ? +–

1904.
SADLER –
PELLETIER
Deutschland 2003 – 89c/4

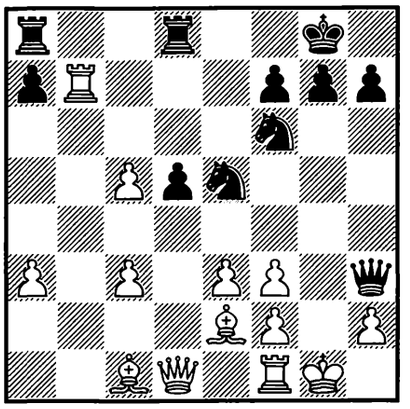

1... ? –+

1905.
A. DOROFEEV –
BOGNIBOV
Moldova 2003 – 89c/5

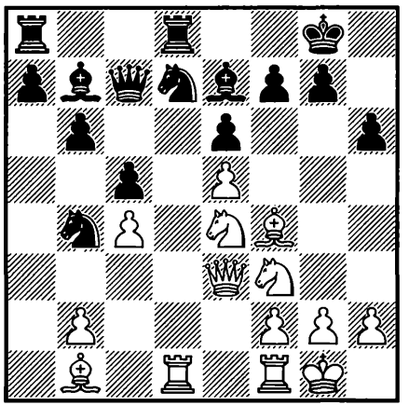

1. ? +–

1906.
JASNÝ –
SUCHOMEL
Česko 2004 – 89c/7

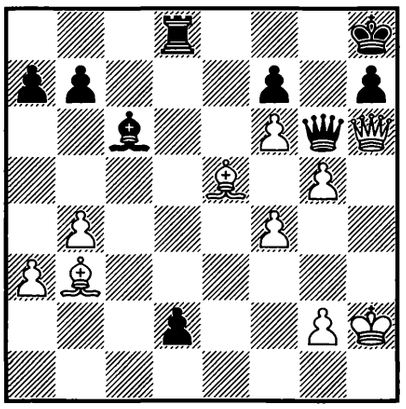

1. ? +–

1907.
THIPSAY –
SANDIPAN
Mumbai 2004 – 89c/15

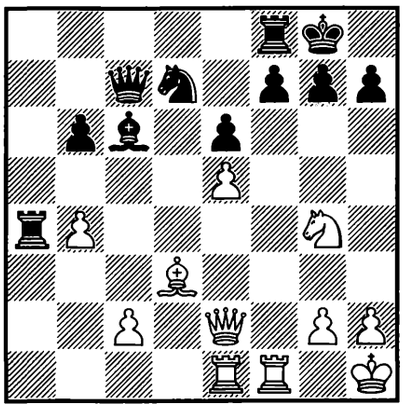

1. ? +–

1908.
YO. PÉREZ –
E. ESPINOSA
Cuba 2004 – 89c/18

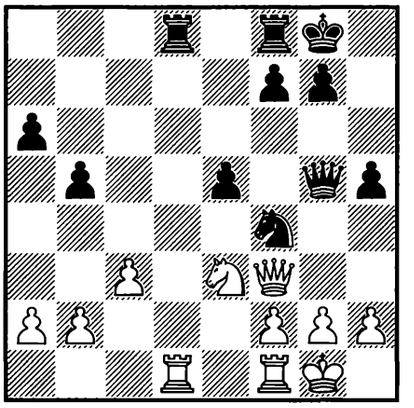

1... ? –+

1909.
SEDLAK –
J. GELLER
Zadar 2003 – 90/23

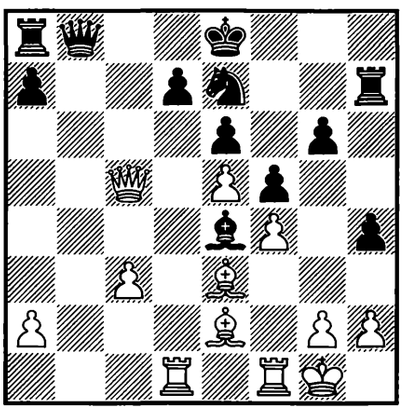

1. ? +–

1910.
G.-A.-GY. SZABO –
S. ZAWADZKI
Los Llanos de Ariadne 2004
– 90/172

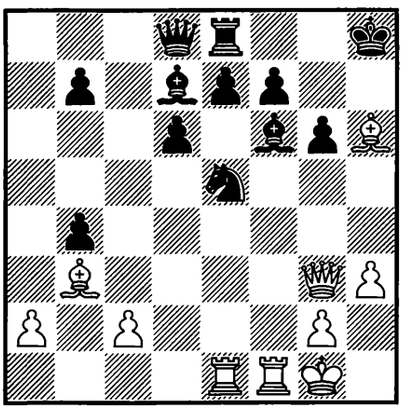

1. ? +–

1911.
KRASENKOW –
SMAGIN
Deutschland 2004 – 90/429

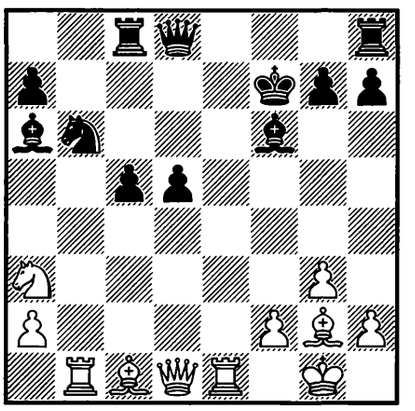

1. ? +–

1912.
NADANIAN – KURENKOV
Russia 2004 — 90c/4

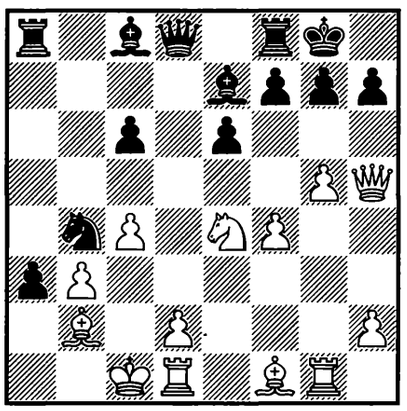

1. ? +–

1913.
A. GONZÁLEZ PÉREZ – E. ESPINOSA
Cuba 2004 — 90c/16

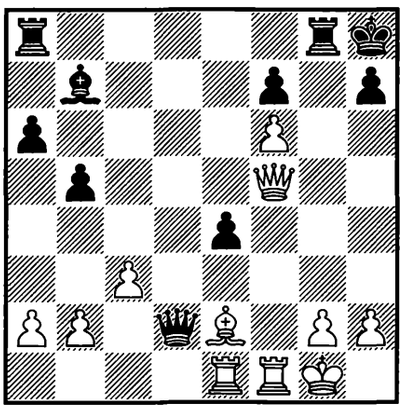

1... ? +–

1914.
MIROSHNICHENKO – KRASENKOW
Antalya 2004 — 91/2

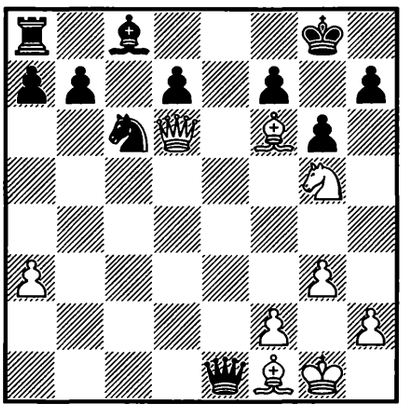

1. ? +–

1915.
BROWNE – WOJTKIEWICZ
Fort Lauderdale 2004 — 91/196

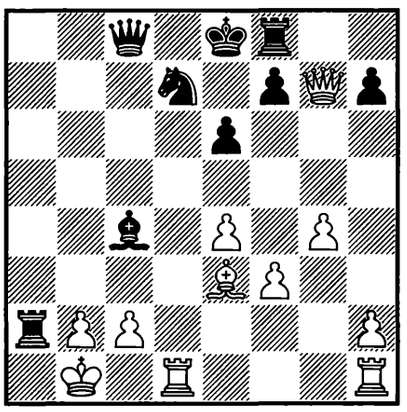

1. ? +–

1916.
BOLOGAN – SCHLOSSER
France 2004 — 91/208

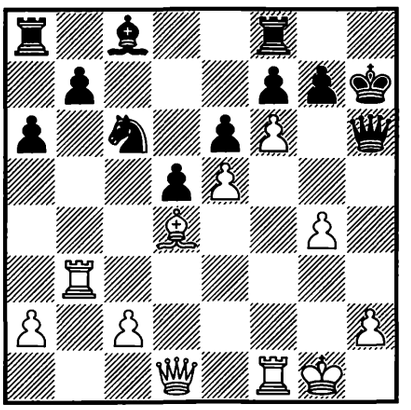

1. ? +–

1917.
TOMASHEVSKY – GEO. MEIER
Iraklion 2004 — 92/16

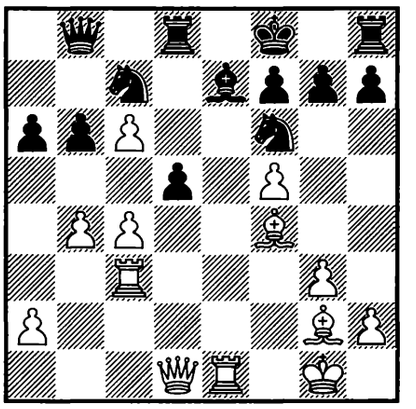

1. ? +–

1918.
BELIKOV – CHERNYSHOV
Voronezh 2004 — 92/191

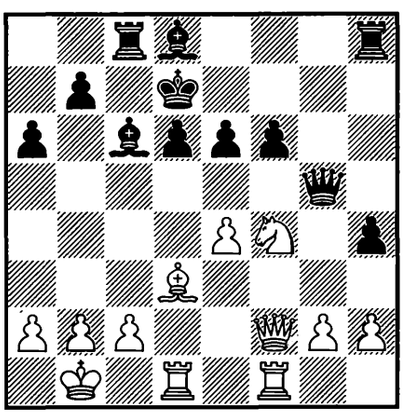

1. ? +–

1919.
NISIPEANU – ORAL
Deutschland 2004 — 92/227

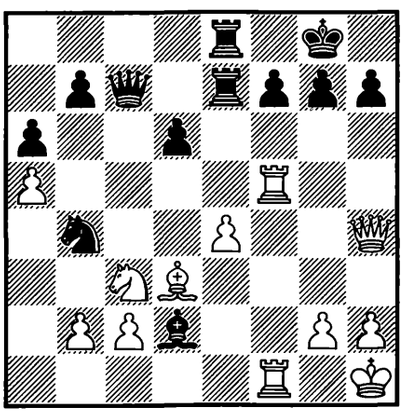

1. ? +–

1920.
Z. ERDÉLYI – FARAGÓ
Harkány 2004 — 92/255

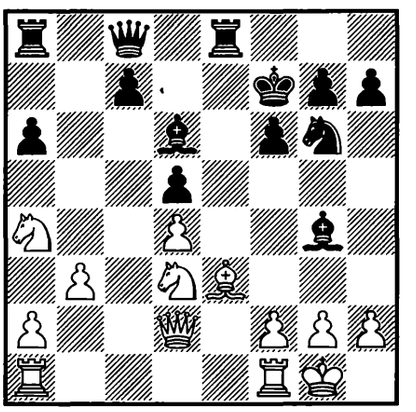

1... ? –+

1921.
SHABALOV –
ARONIAN
Calvià (ol) 2004 — 92/342

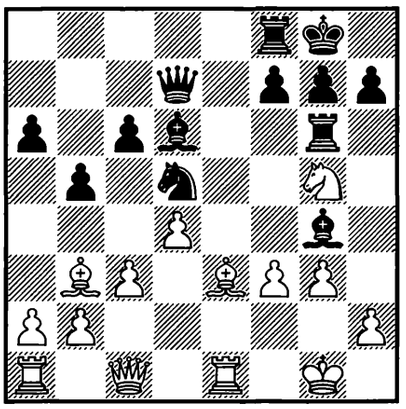

1... ? −+

1922.
SHIROV –
KORCHNOI
Drammen 2004/05 — 92c/3

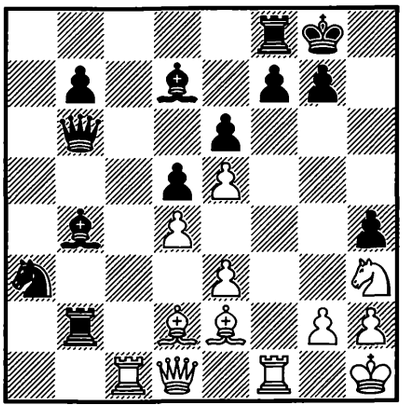

1. ? +−

1923.
PERUN –
KAGANSKI
Kyiv 2005 — 92c/4

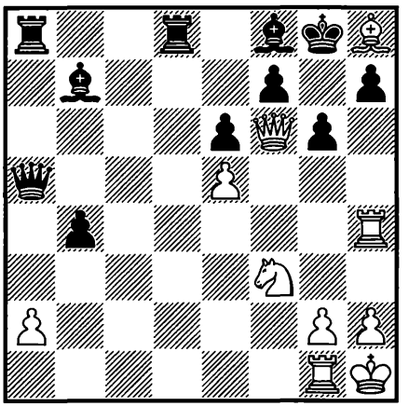

1. ? +−

1924.
DAMLJANOVIĆ –
ŞUBĂ
Renedo 2004 — 92c/7

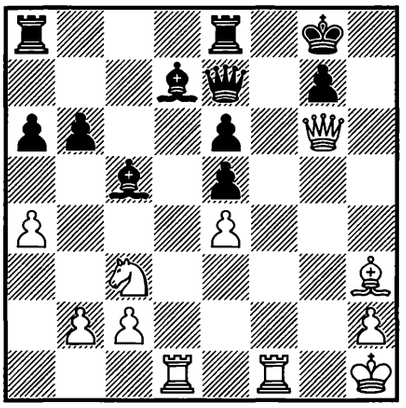

1. ? +−

1925.
E. GALLO –
VESCOVI
São Paulo 2004 — 92c/8

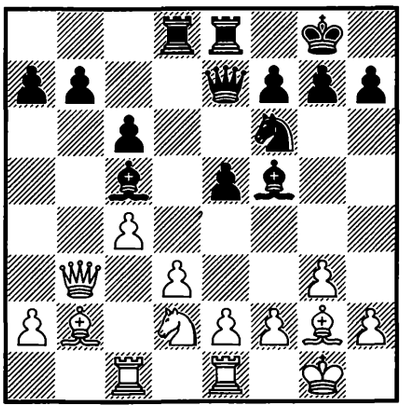

1... ? −+

1926.
M. GÓNGORA –
I. PÉREZ
Las Tunas 2004 — 92c/9

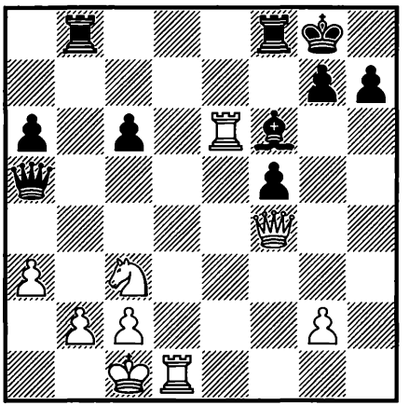

1. ? +−

1927.
KOSIĆ – M. PAP*
Srbija i Crna Gora 2005
— 93/34

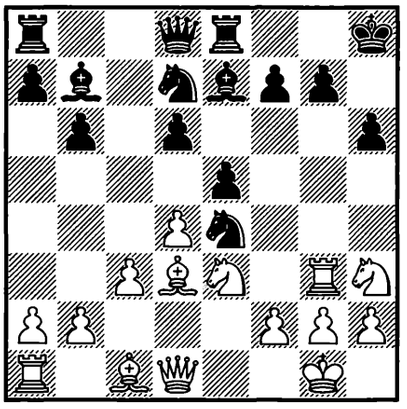

1. ? +−

1928.
L. MILMAN –
J. FANG
Foxwoods 2005 — 93/73

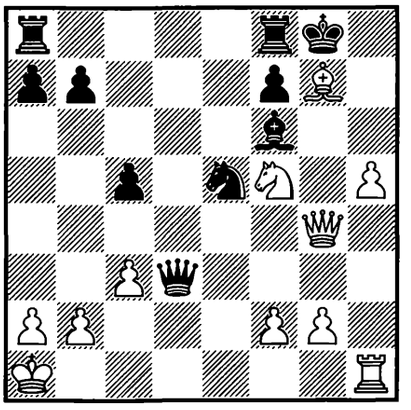

1. ? +−

1929.
KARPATCHEV –
SANDIPAN
Bad Zwischenahn 2005
— 93/82

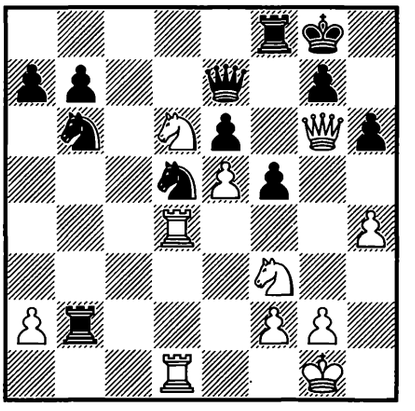

1. ? +−

1930.
BECERRA RIVERO –
KUNDIN
Foxwoods 2005 — 93/84

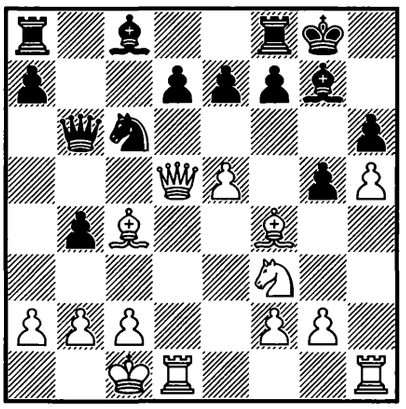

1. ? +–

1931.
SHIROV –
MOVSESIAN
Sarajevo 2005 — 93/129

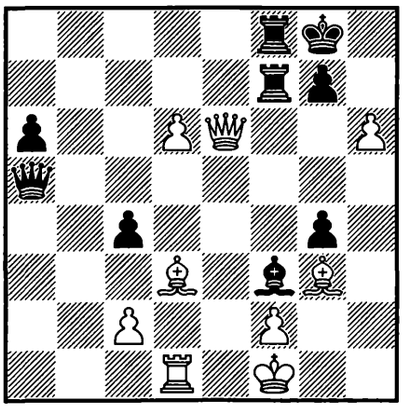

1. ? +–

1932.
FEDOROV –
POTKIN
Russia 2005 — 93/135

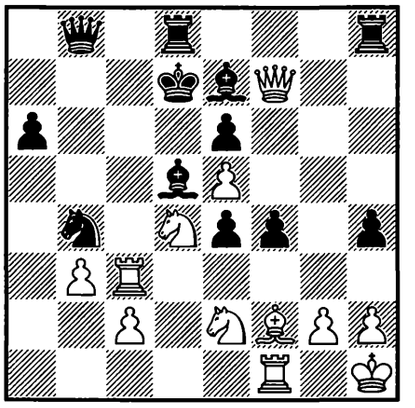

1. ? +–

1933.
H. VAN RIEMSDIJK –
MILOS
Brasil 2005 — 93/191

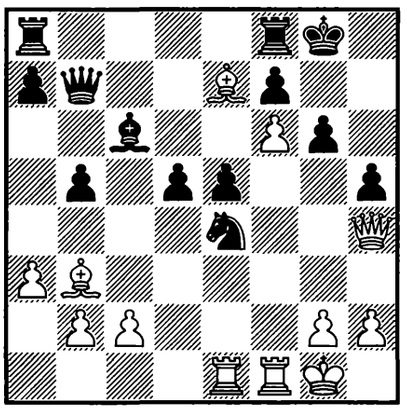

1. ? +–

1934.
ADAMS –
VALLEJO PONS*
Linares 2005 — 93/196

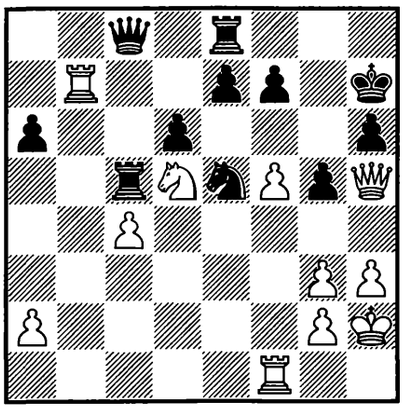

1. ? +–

1935.
K. LAHNO –
ULIBIN
Moscow 2005 — 93/223

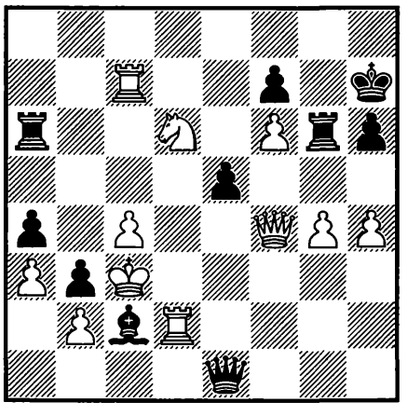

1. ? +–

1936.
SUTOVSKY –
I. SOKOLOV
England 2005 — 93/277

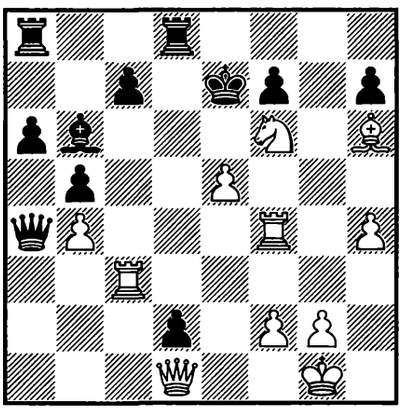

1. ? +–

1937.
VARGA – GYIMESI
Magyarország (ch) 2005
— 93/258

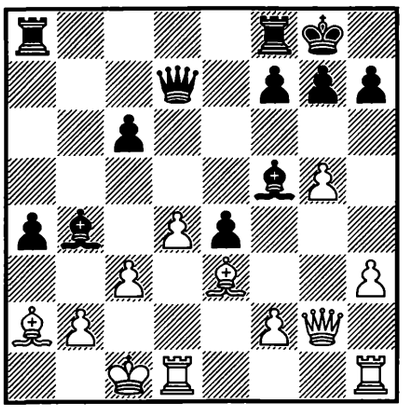

1... ? –+

1938.
BOLOGAN –
MOVSESIAN
Sarajevo 2005 — 93/330

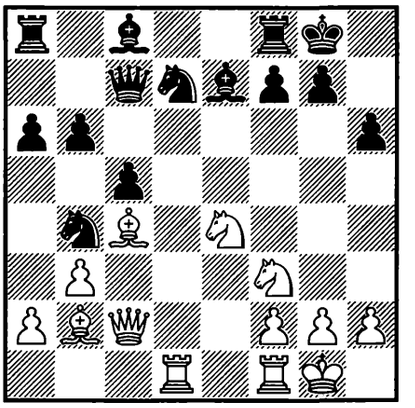

1. ? +–

1939.
Y. GONZÁLEZ –
FI. CORRALES
Ciego de Ávila 2005
– 93/351

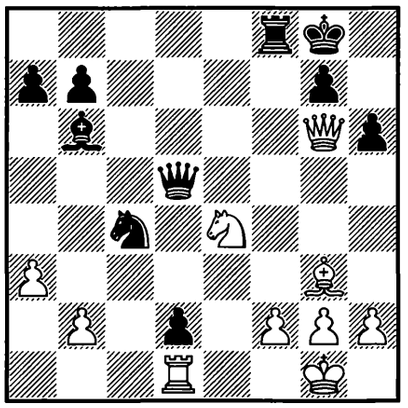

1... ? –+

1940.
DREEV –
DOMÍNGUEZ
Poikovsky 2005 – 93/377

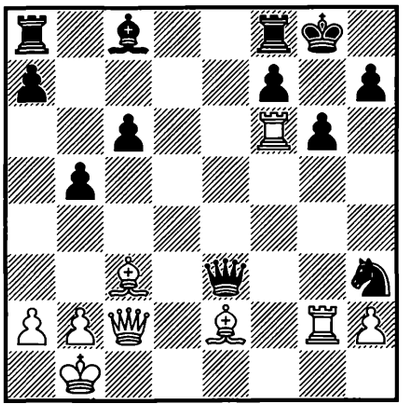

1. ? +–

1941.
KASIMDZHANOV –
KASPAROV
Linares 2005 – 93/385

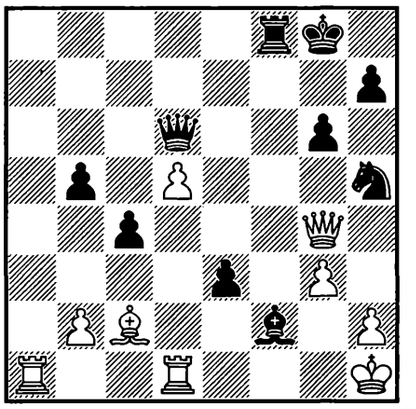

1... ? –+

1942.
ILINČIĆ –
DE. BOROS
Budapest 2005 – 93/392

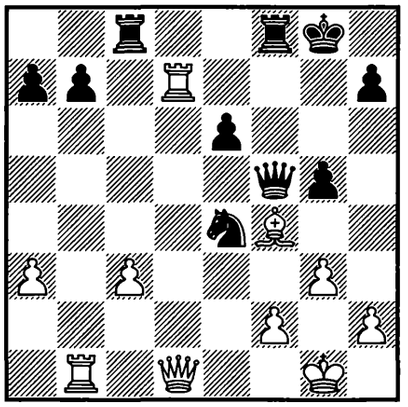

1. ? +–

1943.
KOŽUL –
BOLOGAN
Sarajevo 2005 – 93/431

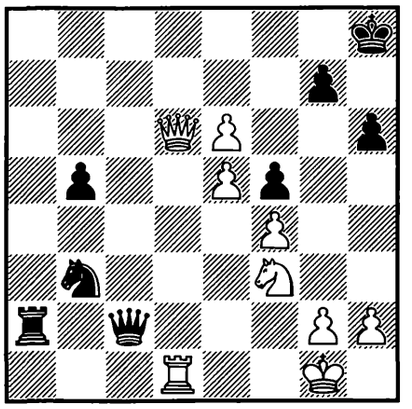

1. ? +–

1944.
LEIN –
MIKHALEVSKI
Chicago 2005 – 93/456

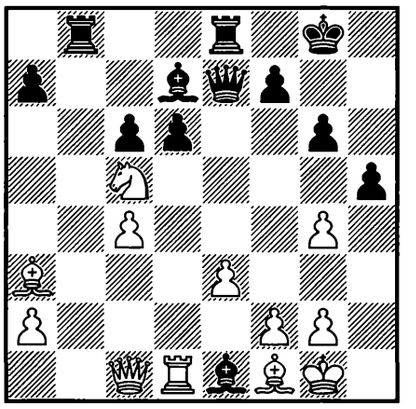

1... ? –+

1945.
FERNÁNDEZ ROMERO –
KALLIO
Santa Clara 2005 – 93c/2

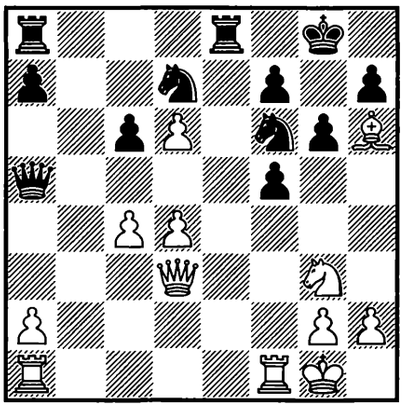

1. ? +–

1946.
O. GAVRILOV –
S. SOLOVJOV
Saint Petersburg 2005
– 93c/8

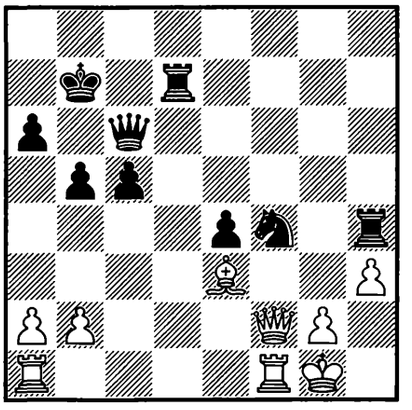

1... ? –+

1947.
DUSSOL –
GENOV
Perpignan 2005 – 93c/9

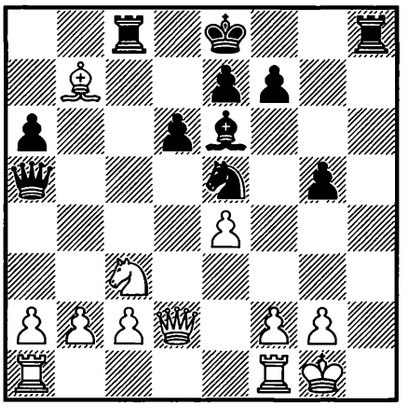

1... ? –+

1948.
MUGUERCIA –
THAVREAUX
Cuba 2005 — 93c/15

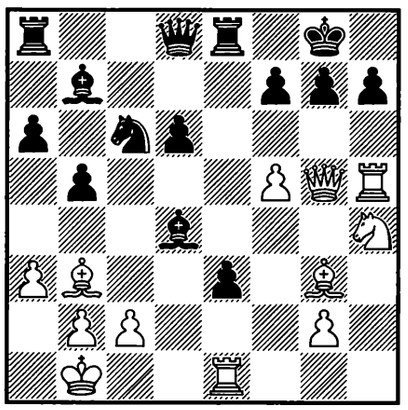

1. ? +–

1949.
GANOR –
GOLOD
Israel 2005 — 93c/16

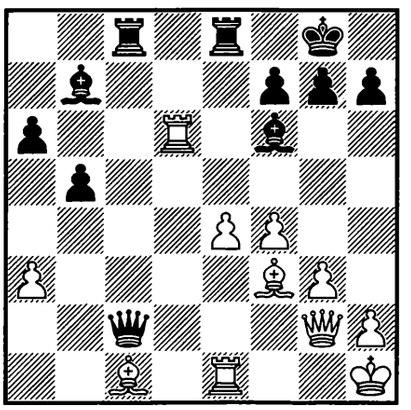

1... ? –+

1950.
Y. GONZÁLEZ –
A. ABREU
La Habana 2005 — 93c/18

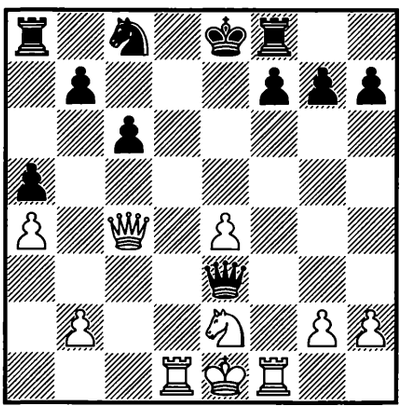

1. ? +–

1141. **1. ♖f6!! ♗f6 2. ♘f5!! gf5 3. g3! ♗c3** [3... ♕h3? 4. ♘f6! ♔f7 5. ♗f1!+–] **4. bc3 ♕d8 5. ef5 ♘g7** [5... ♘f8 6. ♗g5! ♕a5 7. ♗f6!+–] **6. ♗g5! ♕f8 7. ♘f6 ♔h8 8. ♘d7+–** ***RR***

1142. **1... ♖d2!! 2. ♔g1** [2. ♘d2 ♗c5! 3. ♔f3 ♗e2 4. ♔f4 ♗e3 5. ♔f5 ♗g4#] **♗b3 3. ♗g5** [3. ab3 gf6 4. h4 ♗c5 5. ♔h2 ♖ee2–+; 3. ♗h3 ♗e6 4. ♗e6 ♖e6 5. ♗g5 ♖b2–+] **♗c2!! 4. ♗h3 f5 5. ♗d2** [5. ♖c2 ♖e1–+] **♗c5! 6. ♔g2 ♗e4 7. ♔f1 ♗d3!** [8. ♔g2 ♖e2! 9. ♔f1 ♖h2 10. ♔e1 ♖h1 11. ♗f1 ♖f1#] **0 : 1**
Milić

1143. **1. ♘d5! ♕c6** [1... ed5 2. e6!+–] **2. ♗h5!! ♖h5** [2... ♕d5 3. ♗g6!+–] **3. ♕h5 ♕d5 4. ♖f7! ♘de5** [4... ♔f7 5. ♕h7 ♗g7 6. ♖f1+–] **5. ♖e5! ♕d4 6. ♖f2 ♕e5 7. ♕g6 ♔d7 8. ♕f7 ♔c6 9. ♗f4 ♕a1 10. ♔h2 1 : 0** ***R. Marić***

1144. **1. e5! ♗e5** [1... fe5 2. ♖g3 ♕c7 3. ♖d6+–] **2. ♘g6 ♔h7 3. ♗h6!! gh6** [3... ♘h6 4. ♘f8! ♔g8 (4... ♖f8 5. ♖h6 ♔g8 6. ♕h5+–) 5. ♖h6 ♗h2 6. ♖h2 ♖f8 7. ♕c4 ♖f7 8. ♕h4+–] **4. ♘f8!! ♖f8 5. ♕g6 ♔h8 6. ♖h6 ♘h6 7. ♕h6 ♔g8 8. ♕g6 ♔h8 9. ♖d3 ♗h2 10. ♔h1! 1 : 0**
R. Marić

1145. **1. ♖g3! ♗d7** [1... bc3 2. ♖g7! ♔g7 (2... ♔h8 3. ♖h7!+–) 3. ♗f6+–] **2. ♖g7!! ♔g7 3. ♕g5 ♔f8 4. ♕h6!** [4. ♖f6? ♕f1!–+] **♔g8 5. ♖f3! ♗g4 6. ♕g5 ♔f8 7. ♕g4! bc3** [7... ♘g4 8. ♖f7 ♔g8 9. ♖f5+–] **8. ♕h5! 1 : 0** ***Yudovich sr.***

1146. **1. f5! gf5 2. ♖f5!! ♗d4 3. ♘d4 ef5 4. ♗c4 d5 5. ♗d5 ♖f7 6. ♖e1 ♘g7 7. ♖e7 ♗e6 8. ♗e6 ♘e6 9. ♕e6 ♕f8 10. ♘f5 ♖d8 11. ♕f7 1 : 0**

1147. **1... ♘c5! 2. ab4 ♘d3 3. ♔d1 ♕b4 4. ♖a7! ♗e6!! 5. ♖a8 ♔d7 6. ♖d8 ♖d8 7. ♕a1 ♔e7! 8. ♔c2 ♕b3 9. ♔d2** [9. ♔b1 ♖a8–+] **♘b2 0 : 1**
Sakharov

1148. **1... ♖f3! 2. ♕f3 ♗g4 3. ♕f2 ♗f3 4. ♔g1 ♗h2! 0 : 1**

1149. **1. ♘g6! fg6 2. hg6 h6** [2... ♗d5 3. ♗f6+–] **3. ♖h6! gh6 4. g7 ♔g7 5. ♗h6 ♔h6 6. ♕d2 1 : 0** ***Suetin***

1150. **1. ♗d5! cd5 2. ♕d5 ♔h7 3. ♕a8 hg5 4. ♕f8!** [4. ♖e8? ♔h6! 5. ♕c6 ♘f6 6. ♖h8 ♗h7 7. ♕b5 ♕h4 8. ♕f5 ♕a4= Matulović – Messing] **♕g6** [4... ♕h6 5. ♕f5 ♕g6 6. ♕g4+–] **5. h5 ♕f6 6. ♖g7 ♕g7 7. ♕f5 ♔h6 8. ♕g4+–** ***Z. Krnić***

1151. **1... ♗c3!! 2. bc3 ♕e7 3. ♗e3 b4! 4. ♕e1 b3! 5. cb3 ab3 6. ♗c1 ♖a2** [6... ba2 7. ♔a1 ♕b7 8. ♘d2 ♖b8–+] **7. ♖d2 ♕a7 0 : 1** ***Estrin***

1152. **1. ♕h5! ed3** [1... g6 2. ♘f7!+–] **2. ♗g7! ♖e8 3. ♔f1 ♗g7 4. ♕f7 ♔h8 5. ♕h5 ♔g8 6. ♕h7 ♔f8 7. ♘e6! ♖e6 8. ♖g7 1 : 0** ***R. Marić***

1153. **1... ♘g4! 2. hg4 ♖f3! 3. ♘f5** [3. gf3 ♕g3–+; 3. ♗e3 ♖e3! 4. ♕a2 (4. fe3 ♕g3 5. ♖f2 ♗e3–+) ♖g3 5. ♗d5 ♕d7!–+] **♖b3 4. ♗b3 ♕b6 0 : 1** ***RR***

1154. **1... f3!! 2. ♘f3 ♕g3! 3. ♗e3 ♗g4 4. ♕d6 ♗e5 5. ♕d3 ♕h2!** [6. ♘h2 ♘g3#] **0 : 1** ***V. Sokolov***

1155. **1. ♖f5!! ♗f5 2. ♕h4! ♕d7** [2... ♕h7 3. ♗c4 ♖f7 4. ♗f7] **3. ♗c4 ♗e6 4. ♕h8 ♔f7 5. ♖f1 ♔e7 6. ♕g7 ♖f7 7. ♖f7 ♗f7 8. ♕f7 ♔d8 9. ♕f8 ♕e8 10. ♕d6 ♕d7 11. ♗f6 ♔e8 12. ♗b5! ♕b5 13. ♕e7# 1 : 0** ***Milić***

1156. **1... ♖c3! 2. ♕c3** [2. bc3 ♖b8–+] **♖b8! 3. ♕d3 ♘b5 4. ♔a1 ♗b2! 5. ♔b2 ♘c3 6. ♔c1 ♕f4 7. ♕d2 ♖b1# 0 : 1** ***Milić***

1157. **1. ♘g5! ♘d4** [1... hg5 2. ♕g5 ♗d4 3. ♕h6 ♔g8 4. ♕g6 ♔h8 5. ♗f7+–] **2. ♘h7!!** [2. ♕c4? d5 3. ♕b4 c5–+] **♘h7** [RR 2... ♔g7 3. ♗f6! (3. ♕d3 ♖e4!) ♔h7 4. ♗d4 ♗d4 5. ♕f5+– Z. Krnić] **3. ♕h5 ♕d7 4. ♕h6 ♔g8 5. ♕g6 ♔h8 6. ♗f7 1 : 0** ***R. Marić***

1158. **1. ♘f6! gf6** [1... ♘f6 2. ♖e7] **2. ♕f5 ♔f8 3. ♕h7 ♔e8 4. ♗f5! ♖e1 5. ♖e1 ♘ce3 6. fe3** [6. ♕h8 ♔e7 7. ♕d8 ♖d8 8. fe3+–] **♔e7 7. ♕h4 ♕d6 8. e4 ♘f4 9. ♔h1 ♖g8 10. e5 ♕d4 11. ♕f6 ♔f8 12. ♗e4 ♘e2** [12... ♘e6 13. ♖f1 ♕d7 14. ♗d5+–] **13. ♖e2! ♕d1 14. ♔h2 ♕e2 15. e6! 1 : 0** ***R. Marić***

1159. **1... ♕c4!! 2. ♕a8 ♖f8 3. ♕a7** [3. ♕b7 ♕c2 4. ♔a1 d3 5. ♖b1 c4 6. ♕e7 d2! 7. ♘d4 ♕d3 8. ♘e6 ♗b2–+] **♕c2 4. ♔a1 d3 5. ♖b1 c4 6. ♘d4 ♕f2 7. ♘b5 ♕a7 8. ♘a7 c3 9. ♖bd1 ♖f2 10. d6 ♖b2 11. d7 ♖a2 12. ♔b1 c2** [12... ♖a1 13. ♔a1 c2#] **13. ♔c1 ♗h6 0 : 1** ***Matanović***

1160. **1. ♖h7! ♕e5** [1... ♔h7 2. ♖h1 ♔g8 3. ♗f6 (RR 3. ♕h4 ♗h6 4. ♕h6 ♕e5 5. ♕h7 ♔f8 6. ♗g6+–) ♘f6 (3... ♗g7 4. ♕h4 ♘f6 5. ef6+–) 4. ef6 ♕e5 5. ♗g6 ♕f6 6. ♗h7 ♔h8 7. ♕g8#] **2. ♖f7! ♔f7 3. ♗g6 ♔g8** [3... ♔g6 4. ♗f4+–] **4. ♗e8 ♗g7** [4... ♖e8? 5. ♗f6+–] **5. ♗d7 ♘c7 6. ♗c6 ♖f8 7. ♖d1 ♕c5 8. ♗f3+–** ***Petrosian, Suetin***

1161. **1... ♘g3!! 2. hg3 fg3 3. ♘h3 ♕h4 4. ♖b1 ♗f4 5. ♖fd1 h5! 6. gh5** [6. ♘f4 ♕h2 7. ♔f1 ♖f4 8. gh5 ♗h3–+] **♗h3 7. hg6 ♖f6 8. ♗h3 ♕h3 9. ♕g2 ♗e3 0 : 1** ***Flórián***

1162. **1. ♗h6! gh6 2. ♘d7 ♘d7** [2... ♕d7 3. ♕h6+–] **3. ♕h6** [△ ♗h7!] **♘f8 4. ♖e3 ♖ed8 5. ♖h3!** [5. ♖g3 ♕g3] **f5 6. ♕f6 1 : 0** ***Milić***

1163. **1... ♗h4!! 2. ♘g3** [2. ♕h4 ♕h5!! 3. ♕g3 ♕h2!–+] **♘h2 0 : 1** ***R. Marić***

1164. **1... ♗e3!! 2. ♗e3 ♕h4 3. ♔d2** [3. g3 ♕e4–+] **♖f1! 4. ♖f1 ♘c4 5. ♔e2 ♗h5 6. ♖f3 ♗f3 7. ♔f3** [7. gf3 ♕h2 8. ♗f2 ♕e5–+] **♖f8 8. ♔e2 ♕g4 9. ♔e1 ♕g2 0 : 1** ***Milić***

1165. **1. ♖4f5! gf5** [1... ♗b7 2. ♖h5! gh5 3. ♕d2+−] **2. ♖h6! ♔h6 3. ♕h8 ♔g6 4. ef5!** [4... ♔f5 5. ♕h5 ♔f6 6. ♕g5#]
1 : 0 *Uhlmann*

1166. **1. ♘f7! ♔f7 2. ♕f6 ♔g8 3. ♖a3! f4 4. ♗f4 ♘a3 5. ♖e3 ♗e8 6. ♖g3**
1 : 0

1167. **1. ♗b6! ♕b7** [1... ♕b6 2. ♘f8 ♕c7 3. ♘d7!+−] **2. ♖c4 ♘c4 3. ♘h6 gh6 4. ♘e7 ♔f7 5. ♕g8 ♔e7 6. ♕h7 ♔e6 7. ♕b7 ♘b6 8. ♕b6+−** *Taimanov, Vasiukov*

1168. **1. ♘e5! ♕b7□** [1... de5 2. ♗e4+−] **2. ♘g6!! hg6** [2... ♖f7 3. ♕h5 △ 4. ♘e7 ♖e7 5. f6+−] **3. fg6 ♖e8** [3... ♖f6 4. ♕h5+−] **4. ♕h5 ♗f6 5. ♗g5 ♗e5 6. ♗e4!** [6... ♗e4 7. ♕h7 ♔f8 8. ♕h8#] **1 : 0**
R. Marić

1169. **1... ♕d1!! 2. ♖d1 ♖d1 3. ♔f2 h4! 4. c4** [4. g3 h3!−+] **♗c4 5. ♘d2 ♖d2 6. ♔e1 ♖ed7! 7. ♖f8 ♔c7 8. ♖f7 ♖e2 9. ♔f1 ♖b2 10. ♔e1 ♖b1** **0 : 1**
R. Marić

1170. **1... ♗h3! 2. gh3 ♕h3 3. ♘g2 ♖f2! 4. ♔f2 ♕h2 5. ♖e7 ♗f6** [5... ♖f8? 6. ♖f7] **6. ♖e4 ♖f8! 7. ♕g4** [7. ♕f3 ♗h4 8. ♖h4 ♖f3 9. ♔f3 ♕g3−+] **♗g5 8. ♔e2 ♘g3 9. ♔d1 ♖f1 10. ♖e1 ♖e1** **0 : 1**
R. Marić

1171. **1. ♗h6! gh6 2. ♕d2 ♖c7** [2... ♕d7 3. ♘h5! ♘c6 4. ♕h6 △ g7+−] **3. ♕h6 ♖g7 4. ♘h5 ♕e7 5. ♘g5!** [△ ♘f7] **fg5 6. hg5 ♖h7** [6... ♘d7 7. ♖h2+− △ ♘f6] **7. gh7** [7... ♕h7 8. ♘f6 ♖f6 9. gf6 ♔h8 10. ♕g7! ♕g7 11. fg7 ♔g8 12. f6 △ f7+−] **1 : 0** *R. Marić*

1172. **1. ♘f7! ♕f6** [1... ♕d7 2. ♕h6! ♔g8 (2... ♔f7 3. ♕h7 ♗g7 4. ♗h6) 3. ♗g6! ♖e3 4. ♗h7 ♔f7 5. ♕g6 ♔e7 6. ♖e3+−] **2. ♕h6! ♔g8** [2... ♔f7 3. ♕h7 ♕g7 4. ♗g6+−] **3. ♗d4!** [3... ♖e1 4. ♖e1 ♕f7 5. ♖e8!] **1 : 0** *Yudovich sr.*

1173. **1. ♘g5! hg5** [1... ♔g6 2. ♕f7 ♔g5 3. ♔g3!+−] **2. ♖h3 ♔g6 3. ♖h6!!**
1 : 0 *Yudovich sr.*

1174. **1. ♗b5! ab5 2. ♖d7! ♔d7** [2... ♕d7 3. ♕e5+−] **3. ♖d1 ♔c6 4. ♖d8 ♖hd8 5. b4! f6** [5... c4 6. ♕e5+−] **6. ♕c5 ♔d7 7. ♘d5 ♗d5 8. ♕d5** **1 : 0**
Yudovich sr.

1175. **1. ♖h7! ♗d4** [1... ♔h7 2. ♖h1 ♔g8 3. ♗g7 ♔g7 4. ♕h6 ♔f6 5. e5! ♔e5 (5... de5 6. ♘e4) 6. ♖e1+−] **2. ♕h6 b4** [2... ♖c5 3. e5!+−] **3. ♖h1 ♕e5 4. f4** [4... ♕f6 5. e5! bc3 6. b4!! (6. ef6?? ♖b2 7. ♔c1 ♗e3 8. ♔d1 ♗g4−+) ♗e5 7. fe5+−]
1 : 0 *Milić*

1176. **1. ♘eg5!! hg5 2. ♘g5 ♖g5** [2... ♕e7 3. ♘h7 ♕h7 4. ♗e6 ♖g3 5. ♖g3 ♘e6 6. ♕e6 ♖f8 7. ♖h3+−] **3. fg5** [△ g6] **♖g8 4. ♕g2 ♖g6** [4... ♗g6 5. gf6 ♘f8 6. ♗e5 ♘e8 7. ♗e6! ♘e6 8. ♕h3+−] **5. gf6 ♘f8** [5... ♖g3 6. ♕g3 ♘f6 7. ♕e5 ♘ce8 8. ♗e6 ♕e7 9. ♕h5 ♘g7 (9... ♕e6 10. ♕e8!) 10. ♕h6+−] **6. ♕f3 ♗d6 7. ♖g6 ♗g6 8. ♕e3 ♘h7** [8... ♔h7!? 9. ♗g2 ♘e8 (9... e5 10. c5) 10. c5 ♗b8 (10... ♗c7 11. ♕h3 ♔g8 12. ♗e4 ♘f6 13. ♕h6 ♕g7 14. ♖g6 ♘g6 15. ♕g6) 11. ♕h3 ♔g8 12. ♗e4 ♘f6 13. ♗g6 (13. ♕h6 ♕g7 14. ♖g6 ♘g6 15. ♕g6) ♘g6 14. ♖g6! ♕g6 15. ♕e6 ♕f7 16. ♕f6 ♕d5 17. ♔g1 ♕c5 18. ♔f1 ♕f8 19. h4 ♕f6 20. ♗f6 ♔f7 21. ♗c3 ♗c7 22. h5+−] **9. ♕h6** **1 : 0** *RR*

1177. **1. ♖e7! ♔e7** [1... ♗e7 2. ♕d5 (2. ♖e1!? ♕d7 3. ♗b4) ♖c8 3. ♕f7 ♔d7 4. ♖e1+−] **2. ♖e1 ♔f8** [2... ♔d7 3. ♕a4 ♔c7 4. ♗a5 ♔b8 5. ♕b3 ♔c8 6. ♗e6+−] **3. ♗f4!! g6** [3... ♗f4 4. ♕b4+−] **4. ♕d5!**
1 : 0 *Kotov*

1178. **1... ♖d4!! 2. cd4** [2. gf4 ♖d2 3. ♕d2 (3. ♕c1 ♖f2 4. ♖e3 ♖e2) ♘f3 4. ♔g2 ♘d2 △ ♗f3−+] **♕d2! 3. ♕c6** [3. ♕d2 ♘f3 4. ♔g2 ♘d2 5. f4 ♔e7 △ ♖d8−+] **♗d7 4.**

♕a8 ♔e7 5. ♕h8 ♘f3 6. ♔h1 ♕f2 7. ♕h5 ♗g4! [8. ♕h8 ♘g5 △ ♗f3#] 0 : 1
K. Pytel

1179. 1. ♗h6!! gh6 [1... ♗a6 2. c4 dc4 3. ♕e4! gh6 4. ♘g5!+−] 2. ♘g5! ♖f5 3. ♘e6 ♕a5 4. ♖f1 ♖f6 5. ♕g3 ♔f7 6. ♕g7! ♔e8 [6... ♔e6 7. ♖e3+−] 7. ♖e3 ♖a6 [7... ♔d7 8. ♘c7+−] 8. ♘g5 ♔d8 [8... ♕d8 9. ♖fe1+−] 9. ♕e7 ♔c8 10. ♘e6 1 : 0
Filip

1180. 1. e6! ♗e6 [1... h6 2. ♖h6! gh6 3. ♕h6 f6 4. ♕g6 (4. ♖e3!? ♗d6 5. ♗f6 ♖f6 6. ♕f6 ♗h2 7. ♔h1) ♔h8 5. ♕h5 ♔g7 6. ♕g4 ♔h8 7. ♖e3 ♘e2 8. ♕e2+−] 2. ♖h7!! [2. ♖e6?? fe6 3. ♖h7 ♘e2−+] ♗h3 3. ♖g7 ♔h8 4. ♖f7 ♗f6 [4... ♔g8 5. ♖g7 ♔h8 6. ♖ge7+−] 5. ♗f6 ♔g8 6. ♖c7 ♖f6 7. gh3!+−
R. Marić

1181. 1. ♘f5! ♘h5 [1... gf5 2. ♕g5 ♔h8 3. ♗d4+−] 2. ♘h6 ♔g7 3. ♕f7! ♖f7 4. ♖f7 ♔h8 5. ♗d4 ♗f6 [5... ♘f6 6. ♖f1+−] 6. ♖f6 ♕g7 [6... ♔g7 7. ♖f7 ♔h6 8. ♗e3! g5 9. ♖c7 ♖c7 10. h4+−] 7. ♖d6 1 : 0
Ciocâltea

1182. 1. ♖f7!! ♔f7 2. ♖f1 ♔e7 [2... ♔g8 3. ♘f6! gf6 4. ♕g6 ♔h8 5. ♕h6 ♔g8 6. ♖f6+−] 3. d6 ♔d7 4. ♖f7 ♘e7 [4... ♔c8 5. ♘c5!!+−] 5. ♕a4 ♔c8 [5... ♗c6 6. ♗h3#; 5... ♔e6 6. ♕c4 (6. ♖g7!? ♗e4 7. de7 ♕d3 8. ♗e4 ♕e3 9. ♔h2 ♕f2 10. ♗g2) ♔e5 (6... ♔d7 7. de7 ♖e7 8. ♘c5! bc5 9. ♗b7 ♖f7 10. ♕f7 ♔d6 11. ♕d5; 6... ♗d5 7. ♖e7 ♖e7 8. ♘c5 bc5 9. ♕d5 ♔f6 10. ♕f3 ♔e6 11. de7) 7. ♗h3 ♗c8 8. ♕c3 ♔d5 9. de7+−] 6. d7! ♕d7 [6... ♔c7 7. ♘c5! bc5 8. de8♕ ♕e8 9. ♕f4 ♔d7 (9... ♔b6 10. ♕d6; 9... ♔c8 10. ♗h3) 10. ♗b7+−] 7. ♗h3! 1 : 0
R. Marić

1183. 1. ♘g5! f5 [1... fg5 2. ♖e4! ♕g7 (2... ♕e4? 3. ♖f8 ♖f8 4. ♕f8#) 3. ♕g7 ♘g7 4. ♖g4 ♔g8 (4... ♖e8 5. ♖f7 ♔g8 6. ♖d7) 5. ♖g5 △ h5+−] 2. ♖e4! fe4 [2... ♕g7 3. ♖g4! fg4 4. ♕h5+−] 3. ♖f7 ♕f7 4. ♘f7 ♔g8 5. ♘d6 ♗d6 6. ♗d6 ♖e8 7. ♗c5 [7. ♗c7!? ♖c7 8. d6 ♖f7 9. ♕g5 ♔f8 10. ♕g4+−] ♘g7 8. ♗d4 e3 9. ♗e3 ♘f5 10. d6 ♔h8 11. ♕f6 ♘g7 12. ♗d4+−
Kotov

1184. 1. ♖e4!! fe4 2. f5! ♘h8 [2... ♘f8 3. ♘e4 ♖e4 4. ♗e4 △ ♗h6+−] 3. ♘e4 ♖e4 [3... ♕f8 4. ♗h6 ♕h6 5. ♘g5 ♔g7 6. f6+−] 4. ♗e4 [△ ♗h6+−] ♘f7 5. ♕g6! ♕g6 6. fg6 ♔h8 7. gf7 ♗e3 8. ♔h2 ♗h6 9. f8♕ ♗f8 10. ♖f8 ♔g7 11. ♖d8 ♔f6 12. ♔g3 ♔e5 13. ♖e8 ♔d4 14. ♔f4 1 : 0
R. Marić

1185. 1. ♗g6! ba2 [1... fg6 2. ♖g7! ♔g7 3. ♕e7+−] 2. ♗f6! a1♕ [2... ♗f6 3. ♕h6+−] 3. ♔h2 ♕ac3 [3... ♗f6 4. ♕h6+−] 4. ♗f7 ♔h7 [4... ♔f8 5. ♖e8 ♔f7 6. ♕e7 ♔g6 7. ♕g7+−] 5. ♗g6! 1 : 0
Yudovich sr.

1186. 1. ♗h6! ♔h6 [1... ♗h6 2. ♘f6+−] 2. ♕f4 ♔h7 [2... ♔h5 3. ♗f3#] 3. ♖e7! ♕e7 [3... ♖e7 4. ♕h4+−] 4. ♕h4 ♗h6 5. ♘f6 ♔g7 6. ♘e8 ♕e8 7. f6 ♔f7 8. ♕h5 ♖g6 [8... ♔e6 9. f7+−] 9. ♗e4 [9... ♕g8 10. ♖g1+−] 1 : 0
Yudovich sr.

1187. 1. ♘d5! ed5 2. ♖g7 [2. ♕c6 ♘c6 3. ♖g7 ♔h8 4. ♖d5 — 2. ♖g7] ♔h8 [2... ♔g7 3. ♕c6+−] 3. ♕c6 ♘c6 4. ♖d5 ♘e5 [4... ♘f6 5. ♖g4!+−] 5. ♖g4! [5. ♖e5 ♗f6] ♗f6 [5... f5 6. ♖e5!+−] 6. ♖e4 ♘d3 7. ♖d3 ♗b2 8. ♖h4 ♔g7 9. ♖g3 ♔f6 10. ♖h6 ♔e7 11. ♖a6 1 : 0
Yudovich sr.

1188. 1... hg4! 2. g3 [2. ♘a8? ♕e5 3. g3 ♕g3−+] ♘e4 3. ♘c8 [3. ♘a8 ♘c3 4. bc3 ♕e4−+; 3. ♕d3 ♗f5! 4. ♘a8 ♘f2 5. ♕f5 ♘d1−+] ♕e5 4. ♔g2 [4. ♕d3 ♘g3! 5. ♔g2 (5. ♖fe1 ♘e2 △ ♕h2-h1#) ♖h2! 6. ♔h2 ♘f1 7. ♔g1 ♕h2 8. ♔f1 ♕h1#] ♘c3! 5. bc3 ♕e4 6. f3 ♖h2! [7. ♔h2 ♕h7 8. ♔g2 ♕h3#] 0 : 1
Minić

1189. **1. e5!** ♗**e5** [1... fe5 2. ♗h4 ♔d7 3. a5! △ ♗a4+−] **2.** ♗**c5** ♔**f7** [2... ♔e8 3. ♗f8 ♔f8 4. ♕d7+−] **3.** ♗**e6! ♔e6 4.** ♕**b3** ♔**d7 5.** ♕**b7** ♔**e6 6.** ♖**d1** [6. ♕e7 ♔d5 7. ♖d1 ♔c4 8. ♕b7!+−] ♕**g4 7.** ♕**d5** [7... ♔f5 8. ♖f1 ♔g5 9. ♕g8+−]
1 : 0 ***RR***

1190. **1.** ♗**e6!! fe6 2.** ♖**e6!** ♕**d8 3.** ♖**ae1** [3. ♕c6!? ♘e4 (3... ♔g7 4. ♖f6 ♕f6 5. ♕b7 ♔h6 6. ♘f7 ♔h7 7. ♘h8) 4. ♖e4! ♗e4 5. ♕e4 ♕e8 6. ♕f3 ♔g7 7. ♕b7 ♔g8 8. ♕d5 ♔g7 9. ♘e6 ♔h6 10. ♕g5 ♔h7 11. ♕f6 ♖g8 12. ♖e1+−] ♔**g8 4.** ♖**c6** ♖**a7 5.** ♖**e5!** ♖**d7** [5... ♖c7 6. ♖c7 ♕c7 7. ♖f5! gf5 8. ♕b3 △ ♘e6+−] **6.** ♕**b3** ♘**d5 7. h4** [7. ♖f5!? gf5 8. ♖g6 ♔f8 9. ♘e6 ♔f7 10. ♘d8 ♔g6 11. ♕g3 ♔h7 12. ♘c6+−] ♔**g7 8.** ♖**f5!** ♖**e8 9.** ♕**g3** ♖**e1 10.** ♔**h2** ♕**e8 11.** ♖**e5** ♖**e7 12.** ♘**e6** ♔**h7 13.** ♘**f8!** **1 : 0**
RR

1191. **1.** ♖**d4!** ♖**f4** [1... ♗d4 2. ♗d4 ♖g7 (2... ♕d4 3. ♘g6) 3. ♘h5! (3. ♘g6 ♕g6 4. ♕g6 hg6 5. ♖c7) ♖fg8 4. ♕e4 ♗e4 5. ♗g7 ♖g7 6. ♖c8+−] **2.** ♖**d8** ♖**f8** [2... ♗f8 3. ♖f8! ♖f8 4. ♗d4+−] **3.** ♖**f8** ♗**f8 4.** ♕**e4** [4... ♗e4 5. ♗d4 ♖g7 6. ♖c8+−]
1 : 0 ***Korchnoi***

1192. **1.** ♖**d7!** ♗**d7** [1... ♕e5 2. ♕e5 ♗d7 3. ♕e4 ♔h8 4. ♕b7+−] **2.** ♕**g7!!** ♖**g7 3.** ♖**g7** ♘**g7 4.** ♘**f6** ♔**h8 5.** ♘**f7**#
1 : 0 ***Flórián***

1193. **1.** ♖**d3!** ♘**e5** [1... bc3 2. ♕h7!+−; 1... e5 2. ♘d5 ♕a5 3. ♖h3 h5 4. ♕h5! gh5 5. ♘f6 ♔g7 (5... ♔h8 6. ♖h5 ♔g7 7. ♖h7#; 5... ♘f6 6. gf6 ♔h7 7. ♖h5 ♗h6 8. ♗e3) 6. ♘e8 ♔g8 7. ♘f6 ♘f6 8. gf6 ♗g7 9. ♖h5 ♔f8 10. fg7+−] **2.** ♗**e5 de5 3.** ♖**h3 h5 4. gh6** ♗**e7** [4... bc3 5. ♕f6+−] **5. fg6!!** ♗**h4 6. gf7** ♔**f8 7.** ♖**g8** [7... ♔f7 8. ♖g7 ♔f8 9. ♖f3+−] **1 : 0**
Milić

1194. **1.** ♘**g7!** ♔**g7 2.** ♘**f5** ♔**g8** [2... ♗f5 3. gf5 ♕g8 4. ♕h5!+−] **3.** ♖**h7!** ♔**h7 4.** ♕**h1** ♔**g8 5.** ♕**h6!** ♕**f5** [5... ♕f7 6. ♖h1+−] **6. gf5** ♖**e7 7.** ♖**g1** **1 : 0**
K. Pytel

1195. **1.** ♖**d6!** ♘**c6** [1... ♔d6 2. ♗b6 ♕b6 (2... ♕b4 3. e5#) 3. ♕b6 ♘c6 4. ♕b7+−; 1... ♘c8 2. ♕d2! (△ ♘d5) b6 3. ♖b6!+−] **2. e5! b6** [2... ♗d6 3. ♗b6! ♕b6 4. ed6+−] **3.** ♖**d5!! b5** [3... ed5? 4. ♗b6! ♕b6 5. ♘d5+−] **4.** ♗**c5!** ♗**c5** [4... ed5? 5. ♗b6!+−] **5.** ♖**c5**+− ***Z. Nilsson***

1196. **1.** ♘**f6!! gf6 2.** ♕**g4** ♔**h7 3.** ♗**e4 f5 4.** ♗**f5! ef5 5.** ♕**f5** ♔**g8 6.** ♖**d7** [RR 6. ♕f6+−] ♕**d7 7.** ♕**d7** ♖**b8 8.** ♕**g4** ♔**h7 9.** ♕**f5** **1 : 0**

1197. **1.** ♘**f7!! ♕d3 2. f5!** ♕**a6** [2... gf5 3. ♖f5 ♕e3 4. ♔h1 ♘f6 5. ♕h4+−; 2... ♖g8 3. ♕h4 ♔g7 4. f6 ♔f8 5. ♘d6 ♕e3 6. ♔h1 △ ♕h7+−] **3.** ♘**g5** ♔**g8** [3... ♔g7 4. ♘e6+−] **4.** ♕**h4** ♘**f6 5. fg6** [△ ♖f6!] ♔**g7 6.** ♘**h7** [RR 6. ♖f6!? ♔f6 7. ♘h7 ♔g6 8. ♘f8 ♔f7 (8... ♔g7 9. ♕e7 ♔g8 10. ♖f1) 9. ♖c1 (9. ♕d8!?) ♔f8 10. ♖c7+−] **1 : 0** ***V. Sokolov***

1198. **1...** ♘**f2! 2.** ♔**f2** ♘**g4 3.** ♔**f3** [3. ♔e1 ♘e3 4. ♕d3 ♗d4!! △ ♗f5, ♘g2−+] ♗**d4** [3... e5!? 4. de5 ♘e5 5. ♔f2 ♘g4 6. ♔e1 ♘e3 7. ♕d3 ♘g2 8. ♔f2 ♗h3 9. cd5 ♕b6 10. ♔f3 (10. e3 ♘e3!) ♘e3! 11. ♕e3 ♗g4 12. ♔f2 ♗d4−+] **4.** ♘**d1** [4. e4 ♘e3 5. ♕d3 (5. ♕c1 de4 6. ♘de4 ♗g4 7. ♔f2 f5 8. ♘d2 ♘c4 9. ♔e1 ♗f2! 10. ♔f2 ♕d4 11. ♔f1 ♘d2) ♗g4 6. ♔f2 dc4−+] ♘**e5 5.** ♔**f4 g5 6.** ♔**g5** ♕**d6 7.** ♖**f1** [7. ♗d4 ♕f6 8. ♔h5 ♗g4#] ♔**g7** [△ ♕h6#] **0 : 1**
Minev

1199. **1. e5!! de5** [1... fe5 2. ♘ge4+−] **2.** ♘**ce4** ♘**b7** [2... ♘c4 3. ♘h5! gh5 4. ♗h5+−] **3.** ♘**h5! gh5 4.** ♗**h5** ♔**e7** [4... ♔g8 5. ♗g6+−] **5.** ♖**g7** ♔**d8 6.** ♗**g6 f5 7.** ♖**hh7** ♗**c8 8.** ♘**g5** [8... ♘d6 9. ♘e6 ♗e6 10. de6+−] **1 : 0** ***R. Marić***

1200. **1. ♘e6! fe6** [RR 1... ♖c8 2. a3! (2. ♗b4?! ♕b4 3. ♖g7! ♗g7 4. ♕b4 fe6 5. fe6 ♘e4) ♘h5 (2... a5 3. ♗a5; 2... fe6 3. fe6 ♔h8 4. ♕f6 ♖e6 5. ♕f5) 3. ♖g7! ♘g7 4. f6 ♔g8 5. fg7 ♗e7 6. ♗h7! ♔h7 7. g8♕ ♖g8 8. ♕d3+−] **2. fe6 ♔h8 3. ♖f6** [3. ♖g7!? ♗g7 4. ♖f6+−] **♖e6 4. ♖e6 ♕e6 5. ♖g7 1 : 0** ***Yudovich sr.***

1201. **1. ♖f5!! gf5** [1... ♗f8 2. ♕g5 h6 (2... ♘d7 3. ♖h7! ♔h7 4. ♕h4 ♗h6 5. ♖f7 ♔g8 6. ♕h6 ♔f7 7. ♕g7#; 2... ♘d5 3. ♖h7!) 3. ♗f6!! ♖f6 (3... hg5? 4. ♖h8#) 4. ♕f6 gf5 5. ♘d6! b5 6. ♘f5 ♖e6 7. ♖g4 ♔h7 8. ♖g7 ♔h8 9. ♕b2+−] **2. ♕g5 ♔h8** [2... ♔f8 3. ♖h7!! ♗d8 4. ♕g7 ♔e7 5. ♕f7#] **3. ♕f5! ♔g8 4. ♕g5** [4... ♔h8 5. ♖g4; 4... ♔f8 5. ♕h6 ♔g8 6. ♖g4 ♘g4 7. ♕g7#] **1 : 0** ***Bellón López***

1202. **1. ♖g6!! ♗d4** [1... ♔g6? 2. ♕d3 ♗e4 3. ♘e4 ♘e5 4. ♕g3 ♖g4 5. hg4 ♘c4 6. ♘e6 ♕d7 (6... ♕c8 7. ♕h4 ♘b2 8. ♕h5 ♔h7 9. ♘f6! ♔h8 10. ♕g6) 7. ♕d3! ♘e5 8. ♘f4 ♔f7 9. ♕d5+−] **2. cd4 ♔g6 3. ♕d3 ♔g5** [3... ♗e4 4. ♘e4+−] **4. ♕e3!!** [△ h4; 4. ♕h7? ♕f6 (4... ♘f8 5. h4+−) 5. ♕d7 ♗g2! 6. ♔g2 ♖f2 7. ♔g1 ♕d4 8. ♔h1 (Bednarski − Wibe) ♖h2!=] **♕f6** [4... d5 5. ♗d3! ♕f6 6. ♘e2+−] **5. ♘e2 ♖f8 6. g3+−** ***Vasiukov***

1203. **1. ♗g5!!** [1. ♕c6 ♗d7 2. ♖d7 ♕d7 3. ♗f7 ♔d8 4. ♗g5 ♔c8 5. ♗e6 ♗a3=] **♖b3** [1... ♕g5? 2. ♕f7#; 1... f6 2. ef6 gf6 3. ♕h5 ♔f8 4. ♗h6+−] **2. ♗e7** [2. ♕c6!? ♕d7 3. ♖d7 0−0 4. ab3 ♗d7 5. ♕d7 ♘h1 6. ♗e7 ♖b8 7. ♗c5 ♘g3 8. ♕c7 ♖e8 9. e6+−] **♖b7 3. ♗b4! ♗d7** [3... ♖b4 4. ♕c6 ♔f8 5. ♕c5+−] **4. e6! fe6 5. ♕h5 g6 6. ♕c5+−** ***Flórián***

1204. **1. ♗f5! ♕b7** [1... gf5 2. ♖f5 (△ ♘f7) ♖a7 3. ♘h7!! ♘ce4 (3... ♘h7 4. ♕g3 ♘g5 5. ♖g5! ♔h7 6. ♖h5) 4. ♘f6 ♗f6 5. ♕g4 ♔h7 6. ♗e3+−] **2. ♘f7! ♕d5** [2... ♔f7 3. ♗e6 ♘e6 4. ♕e6#; 2... gf5 3. ♕f5 ♔f7 4. ♕h7#] **3. ♗g6 ♕e6 4. ♖f5** [4... ♖a7 5. ♗g7!; 4... ♗f8 5. ♗g5 ♗g7 6. ♗f6 ♗f6 7. ♕h7 ♔f8 8. ♘g5+−] **1 : 0** ***R. Marić***

1205. **1. ♘e6!! ♕d7** [1... fe6? 2. ♗d4 ♗f6 (2... ♘dc4 3. ♘f7) 3. ♖f6 ♕f6 4. gf6 ♘f3 5. ♔f2+−] **2. ♘c5!** [2. ♘f8 ♗f8 3. ♗d4 ♗g7±] **♕c7 3. ♗d4 ♘b5!** [3... ♘f5 4. ♖f5! gf5 (4... ♗c5 5. ♖e5 ♕e5 6. ♗c5) 5. ♘b7 f6 6. ♕f4 ♕b7 7. ♗e5 fe5 (7... ♗c5 8. ♗d4 ♗d4 9. ♕d4 ♕a7 10. ♕a7 ♖a7 11. gf6 f4 12. ♖e1 ♖f6 13. ♘f5 ♖a8 14. ♔f2 ♖af8 15. ♖e5) 8. ♕e5 ♗f6 9. gf6 ♕b6 10. ♔h1 ♕f6 11. ♕f6 ♖f6 12. ♘f5+−] **4. ♘f7 ♔g8** [Ciocâltea − Lombard] **5. ♗g6!!+−** ***Ciocâltea***

1206. **1. f6! g6** [1... ed4 2. fg7 ♖g8 3. ♘d5+−; 1... ♖c3 2. fg7 ♖g8 3. ♘f5+−] **2. ♖e5! de5** [2... b4 3. ♘a4 ♕a7 4. ♖c5! ♔d7 (4... ♖c5 5. ♘c5 ♕c5 6. ♗c6) 5. ♗c6 ♔c7 6. ♖c4 ♔b8 (6... h4 7. ♗f3) 7. ♖b4 ♔c7 8. ♘c3+−; 2... ♔d7 3. ♘e4! de5 (3... ♔c7 4. ♖d5) 4. ♘b5 ♔e6 5. ♖d6+−] **3. ♗c6 1 : 0** ***Rantanen***

1207. **1. ♘h5!!** [△ ♘hf6+−] **gh5** [1... ♕h5 2. ♕e6 ♖e7 3. ♕f6+−] **2. ♕e6 ♖e7** [2... ♕e7 3. ♕h6#; 2... ♗e7 3. ♘f6+−] **3. ♘f6!!** [3... ♖e6 4. ♘h7 ♔g7 5. f8♕ ♔h7 6. ♖f7+−] **1 : 0** ***R. Marić***

1208. **1... ♗g4! 2. hg4 ♖f3!! 3. ♔f3** [3. ♖h1 ♖f2! 4. ♔f2 ♕e3 5. ♔g2 ♕g3 6. ♔f1 ♖f8−+] **♕f4 4. ♔g2** [4. ♔e2 ♖e8 5. ♗e4 ♖e4! 6. de4 ♕e4 7. ♔d2 ♗f4#] **♖f8! 0 : 1** ***Ciocâltea***

1209. **1. ♘f5! gf5 2. ♕h6 ♔g8 3. ef5 ♕f8** [3... f6 4. ♖f6 ♕f6 5. ♕f6 ♘a7 6. d6 ♖c8 7. ♕e6 ♖f7 8. d7 ♖d8 (8... ♖cf8 9. f6 ♗c6 10. ♕g4 ♔h8 11. ♕h5 ♔g8 12. ♕g6 ♔h8 13. ♕f7!+−) 9. ♕e8 ♖f8 10. ♕g6 ♔h8 11. f6 ♖d7 12. ♗f5 △ ♕h6, ♗e6+−] **4. ♕h4 ♘d6** [4... ♘a7 5. f6+−; 4... e4 5. ♖h6+−; 4... f6 5. ♖f6 ♖f7 6. ♕g5 ♔h8 7. ♕h5 ♔g8 8. ♖g6 ♖g7 9. f6 ♖g6 10. ♕g6 ♔h8 11. ♗f5! ♘d6 12. ♕h5 ♔g8 13. ♗e6

♘f7 14. ♕e5+−] **5. f6 e4 6. ♖bb7!!** [6... ♘b7 7. ♗e4+−; 6... ♖b7 7. ♖a8! ♕a8 8. ♕g5 ♔f8 9. ♕g7 ♔e8 10. ♕g8#]
1 : 0 *Velimirović*

1210. **1. ♗a5! ♖a5 2. ♖d8 ♗f8 3. ♕d2 ♕c7** [3... ♖a6 4. ♕h6+−; 3... ♕b6 4. ♕d7! ♕b2 5. ♕e7 ♕c1 6. ♔h2 ♕h6 7. ♘g5 ♕g7 8. ♘e4! ♕e5 9. g3+−] **4. ♖e8!** [△ ♕h6] **♔g7** [4... ♘b6 5. ♕h6 ♕e7 6. ♘g5!+−] **5. ♕g5 ♖a7** [5... h6 6. ♕f6 ♔g8 7. ♘h4+− △ ♘g6; 5... ♘b6 6. ♕f6 ♔g8 7. ♘g5 ♖a8 8. ♘e6!+−] **6. ♕f6 ♔g8 7. ♘g5 ♕d7 8. ♖d8 b6 9. ♖d7 ♖d7 10. b3 ♗g7 11. ♕f3** **1 : 0** *Tal, Gufeld*

1211. **1. ♘f7! ♕f7** [1... ♖g4 2. ♘h6+−] **2. ♖g6 ♔h8 3. ♖h6** [3. ♖f3!? ♕h7 4. ♕c1+−] **♔g8 4. ♖f3! ♖b3** [4... ♕f3 5. ♕g6 ♔f8 6. ♖h8+−] **5. ♖b3 ♘b3 6. ♕b3 ♖f8 7. ♖f6 ♕a7 8. ♖g6 ♔h8 9. ♕c2** [9... ♘b4 10. ♖h6 ♔g8 11. ♕g6 ♕g7 12. ♕e6+−] **1 : 0** *Bo. Đurašević*

1212. **1. ♖g7! ♔g7 2. ♗c3 ♖e6** [2... ♖f8 3. ♘e5! (3. ♕g5!? ♔h8 4. ♗f6 ♖f6 5. ♕f6 ♔g8 6. ♘e5) fe5 (3... ♖d8 4. ♘d7!) 4. ♕e7 ♔g8 5. ♗e5 ♘e6 6. ♖d3+−] **3. ♘g5** [3. ♕g5!? ♔f7 4. ♕f5 ♔g7 (4... ♔g8 5. ♗f6) 5. ♘g5+−; 3. g4!? fg4 4. f5+−] **h6 4. ♘e6 ♕e6 5. ♖e1 ♕f7 6. ♗f6! ♔g6** [6... ♕f6 7. ♖e7 ♔g6 8. ♕g3 ♔h5 9. ♖g7!+−] **7. ♖e7 ♕c4 8. ♗c3** **1 : 0** *Trifunović*

1213. **1. ♗f4! ♕a1** [1... hg6 2. ♕g5 ♗e7 (2... ♕a1 3. ♘f7 ♔b6 4. ♗c7!) 3. ♘c6! d6 4. ♗d6! ♔d6 (4... ♗d6 5. ♕d8 ♔c6 6. ♕c8 ♗c7 7. ♖h1) 5. ♕c5 ♔e6 6. ♕e5 ♔f7 7. ♖h1 ♖h5 8. ♕f4 ♖f5 9. ♘e5 ♔g7 10. ♕e4+−] **2. ♘d7! ♔d7** [2... ♔d8 3. ♕e5! hg6 4. ♕c7 ♔e7 (4... ♔e8 5. ♕c8 ♔e7 6. ♗g5 ♔d6 7. ♘f8 △ ♕d8, ♗f4#) 5. ♗d6 ♔e6 (5... ♔f7 6. ♘e5 ♔f6 7. ♕f7 ♔g5 8. ♘e4 ♔h5 9. ♕f3 ♔h6 10. ♗f8 ♔h7 11. ♘g5#) 6. ♘f8 ♔f6 7. ♘e4 ♔f5 8. ♕f7 ♔e4 (8... ♔g4 9. ♕f3 ♔h4 10. ♘g6#) 9. ♕f3 ♔d4 10. ♕d3#; 2... ♗d6 3. ♕c5!! (3. ♘b5? ♔d7 4. ♘d6 hg6 5. ♕h8 ♕a2) ♗f4 4. ♘b5 ♔d7 5. ♕f5 ♔d8 6. ♕f8 ♔d7 7. ♕e8#; 7. ♗f5#] **3. ♕f5 ♔d8** [3... ♔e7 4. ♕f7 ♔d8 5. ♗c7# Milić] **4. ♕f8 ♔d7 5. ♕e8#** **1 : 0** *RR*

1214. **1. ♖g7!! ♔g7 2. ♘e6 ♘e6 3. ♕h6 ♔f7 4. ♗h5 ♔e7 5. ♕h7 ♔f6 6. ♖e1! ♗h2 7. ♔h1** [7. ♔h2?? ♕c7] **♕b6** [7... ♗e5 8. f4+−] **8. ♕g6** [8. ♗g5! ♔g5 9. ♕g6 ♔h4 (9... ♔f4 10. g3 ♗g3 11. fg3#) 10. ♗e2! ♘f4 11. g3 ♔h3 12. ♗f1+−] **♔e7 9. ♗g5 ♔d7 10. ♕h7 ♔c6 11. ♖e6 ♗d6 12. ♗f4 ♖fd8** [12... ♖cd8 13. ♖d6 ♖d6 14. ♗d6 ♔d6 15. ♕h6 ♔e7 16. ♕g7+−] **13. ♗e8!**+− *Flórián*

1215. **1. ♗b5!!** [1. ♘e4? h6 2. ♘d6 ♔g8 3. ♘b7 ♕e5 4. ♘d8 ♕e3! (4... ♗d5 5. ♗d5 ed5 6. ♖e1!±) 5. ♔b1± Gipslis − Csom] **♕c7** [1... ♗b5 2. ♘b5+−; 1... ♔e8 2. ♘e4! ♗b5 3. ♘d6 ♔f8 4. ♘b5+−] **2. ♕b4** [2. ♗c6!? bc6 3. ♘e4 △ ♘c5] **♔e8** [2... ♔g8 3. ♕e7+−] **3. ♘e4! ♘e5 4. ♘d6 ♔e7 5. ♗a6!**+− [△ ♘b5] *Gipslis*

1216. **1. ♖e6! fe6 2. ♕h5 ♔d7 3. ♕g4 ♕b3 4. ♘e5! ♔c7** [4... de5 5. ♖d1+−] **5. ♕f3 ♕d5 6. ♕f7 ♔b6 7. ♖b1 ♔a6** [7... ♔a5 8. ♕d7 c4 9. ♕c7 ♔a4 10. ♘c4+−] **8. ♕d7** **1 : 0** *Martz*

1217. **1. ♘e6! ♕e6 2. ♗g6! ♕e7** [2... hg6 3. ♕g6 ♔h8 4. ♕h5 ♔g7 5. ♖g3+−] **3. ef6** [3. ♖h3!?+−] **♖f6 4. ♗h7 ♔f7** [4... ♕h7 5. ♖g3+−] **5. ♕h5 ♔f8 6. ♖g3 ♕e6 7. ♕g5! ♕f7** [7... ♖c7 8. d5 ♗d5 9. ♗g8 ♖cf7 10. ♗f7 ♕f7 11. ♖d1 ♗e6 (11... ♗a2 12. ♖d8 ♔e7 13. ♖gd3 ♗e6 14. ♕e5) 12. ♕h4 ♔e7 13. ♕b4 ♔e8 14. ♕d6+−] **8. ♗g8! ♕e7 9. ♗b3!** [9... ♔e8 10. ♖e3 ♗e4 11. ♖fe1 ♖e6 12. ♕g8+−] **1 : 0** *Gufeld*

1218. **1... ♖h2! 2. ♔h2 ♖h8 3. ♗h3 ♖h3! 4. ♔h3 ♗d7** [5. ♔g3 ♘e4 6. ♔h4 (6. ♔f4 ♘e2) ♘f5 7. ♔g4 (7. ♔h3 ♘e3 8. ♔h2 ♕h5 9. ♔g1 ♕g4 △ ♕g2#) ♘f6 8.

♔h3 (8. ♔g5 ♕g8! 9. ♔f4 ♕g4 10. ♔e5 ♕d4#) ♘e3 9. ♔h4 (9. ♔g3 ♕g2 10. ♔f4 ♘ed5 11. ♔e5 ♕e4 12. ♔d6 ♕e7#) ♕h5 10. ♔g3 ♘f1 11. ♔f2 ♕h2 12. ♔f3 (12. ♔f1 ♗h3#) ♗g4#] **0 : 1** ***RR***

1219. **1. ♘d6! hg5** [1... ♖f8 2. ♗e7 △ ♘c8+−] **2. ♘f7! ♕a5** [2... ♔f7 3. ♘g5 ♔f6 4. ♘h7 ♔f7 5. ♗b3+−; 2... ♕c7 3. ♘7g5 △ ♗b3+−] **3. ♘7g5 ♖f8 4. ♗d7 ♕a2 5. ♖e2 ♕a3** [5... ♕d5 6. ♖d2+−] **6. ♖e3 ♕b4** [6... ♕a2 7. ♖c2 ♕d5 8. ♖d3+−] **7. ♗c8 ♖ac8 8. ♕d7 ♘f5** [8... ♖fe8 9. ♕e6 ♔h8 10. ♘f7 ♔h7 11. ♘3g5 ♔g8 12. ♘h6 ♔h8 13. ♕g8 ♖g8 14. ♘hf7#] **9. ♕e6 ♔h8 10. ♕g6 1 : 0**
Geller

1220. **1. ♘h7! ♖g7** [1... ♖h7 2. ♕e8 ♔g7 3. ♖e2!! ♖h4 (3... ♕f7 4. ♖g2) 4. ♖g2 ♖g4 5. ♖g4 fg4 6. ♗h6! ♔h6 7. ♖f6+−] **2. ♔f2 ♕f7** [2... ♗d8 3. ♖g1 ♖g4 (3... ♖b8 4. ♖g7; 3... f4 4. ♗f4!) 4. h3!+−] **3. ♘f6 ♕f6 4. ♖g1** [4... f4 5. ♖g7 ♕g7 6. ♕e8 ♔h7 7. ♗f4+−] **1 : 0**
Vasiukov

1221. **1. ♗f6!! ♖fc8** [1... gf6 2. ♖h3 ♖fd8 (2... ♕d8 3. ♕h6 ♔h8 4. ♘d5 ed5 5. ♖d5!) 3. ♕h6 ♗e4 4. ♘e4 ♖d1 5. ♔d1 ♖d8 6. ♔e2 ♕b5 7. ♖d3 ♗e7 8. ♘f6 ♗f6 9. ef6 ♕e5 10. ♔f1 ♕f5 11. ♔g1+−] **2. ♗g7! ♔g7 3. ♕f6 ♔f8** [3... ♔g8 4. ♖h3 ♕d8 (4... ♗b4 5. ♖g3 ♔f8 6. ♖f1 ♕c7 7. ♕h8 ♔e7 8. ♖f7!) 5. ♖g3 ♔f8 6. ♕h6 ♔e7 7. ♖g7! ♕f8 (7... ♕d7 8. ♘e4 ♗e3 9. ♕e3 ♖c2 10. ♔b1!) 8. ♕f6 ♔e8 9. ♘d5 ed5 10. e6!+−] **4. ♖hf1 ♖c7** [4... ♗e3 5. ♔b1 ♗a2 (5... ♕c7 6. ♖d5!) 6. ♘a2 ♕c7 7. ♖d3! ♕c2 (7... ♗c5 8. ♕e6) 8. ♔a1 ♖c7 9. ♖c3+−] **5. ♘d5** [5. ♖d5!? ♗e3 (5... ed5 6. ♕h8 ♔e7 7. ♘d5 ♔d7 8. ♕a8) 6. ♔b1 ed5 7. ♕h8 ♔e7 8. ♕a8 ♖c3 9. ♕g8+−] **ed5 6. e6 ♕a2** [6... ♗e3 7. ♔b1 ♕c5 8. e7 ♔g8 9. ♕f7 ♔h8 10. e8♕ ♖e8 11. ♕e8 ♔g7 12. ♕e5 ♔g8 13. ♕d5+−] **7. e7 ♔g8 8. ♕f7 ♔h8 9. e8♕ ♖e8 10. ♕e8 ♔g7 11. ♕e5 ♔g8 12. ♕g5 1 : 0**
RR

1222. **1. ♔d2!** [1. f3 ♕c2 2. ♕g4 (2. ♗c1 ♔g8 3. ♕g4 ♖h7) ♖hg8 3. ♖g2 ♗h4 4. ♔f1 ♕d3 5. ♖e2 ♗d8] **♖hg8** [1... ♕e4? 2. ♘f6 ♘f6 3. ♖g7! ♔g7 4. ♖g1+−] **2. ♖g6!** [2... ♖c8 3. ♖h6!; 2... fg6 3. fg6 ♔h8 4. ♗h6+−; 2. ♕g7!? ♗g7 3. ♖g1 ♖c8 (3... f6 4. ♖g6) 4. f6+−] **1 : 0** ***Minić***

1223. **1. ♘f6! ♔h8** [1... gf6 2. gf6+−] **2. ♘h7!! ♖e6** [2... ♔h7 3. g6! ♔g8 (3... fg6 4. ♖f8 ♖f8 5. ♖f8) 4. gf7 ♖f7 5. ♖f7 ♗c5 6. ♔h1 ♕f7 7. ♖f7 ♔f7 8. ♕e5+−] **3. ♖f7 ♗c5** [3... ♕c5 4. ♔h1 ♔h7 5. ♕h3+−] **4. ♔h1 ♖e7 5. ♖f8 1 : 0**
Smyslov

1224. **1. ♕g7!!** [1. ♕h5?? ♕c4 2. ♖e5 ♕f1 3. ♔g4 ♖d8! (Gheorghiu − Polugaevsky) 4. ♔g5! ♕g1 (4... ♖f8 5. ♕h7 ♖h7 6. ♖h7 ♔g8 7. ♔h6!=) 5. ♖g4 ♕c1∞] **♔g7 2. gh7 ♔f7 3. ♖g7!! ♔g7** [3... ♔f6 4. h8♕! ♕f3 5. ♖g3+−] **4. h8♕ ♔f7 5. ♖h7 ♔e6 6. ♖h6+−**
Polugaevsky

1225. **1. ♘g7!! ♔g7 2. ♕g3 ♔h8 3. ♗h7! f5** [3... ♔h7 4. ♖f5+−] **4. ♗g8 f4** [4... ♖g8 5. ♕h4 ♔g7 6. ♕h6 ♔f7 7. ♕e6 (7. ♖f5!? ♔e7 8. ♕e6 ♔d8 9. ♕g8) ♔g7 8. ♖f5 ♕d6 9. ♖f7 ♔h8 10. ♕h3+−] **5. ♕g6!+−**
R. Marić

1226. **1... ♕b2!! 2. ♔b2 ♘d3 3. ♔a3** [3. ♔b1 ♖ab8−+; 3. ♔b3 ♖eb8 4. ♔a4 (4. ♔c4 ♘b2#) ♖b4 5. ♔a3 ♗b2#] **♗b2 4. ♔a4** [4. ♔b3 ♖eb8 5. ♔c4 ♘e5#] **♖e4!! 5. c4** [5. ♕e4 ♘c5#] **♖c4 6. ♔b3 ♖c3 7. ♔a4 ♖a3# 0 : 1**
A. M. Kremenietsky

1227. **1. ♕c7! ♔c7 2. ♘b5 ♔b8 3. ♖d8!!** [3. ♗f4 ♖e5!] **♖d8 4. ♗f4 ♘e5 5. ♗e5 ♔a8 6. ♘c7 ♔b8 7. ♘a6 ♔a8 8. ♘c7 ♔b8 9. ♘d5! ♔a8 10. ♘b6! ab6 11. ♖a1# 1 : 0**
Yudovich sr.

1228. **1. ♖f7!! ♔f7** [1... ♕f7 2. ♗e6+−] **2. ♗g5!** [2. ♖f1 ♔e8 3. ♕g4

♖d4! 4. ♕g6 ♔d7 5. ♗d4 ♘e5 (5... ♘d4 6. ♖f7+−) 6. ♗e6 (6. ♕e4 ♔c8 7. c3±) ♔d6 7. ♗e5 ♗e5 8. ♕g4±] **♘d4** [2... ♕g5 3. ♕e6 ♔f8 4. ♕g8 ♔e7 5. ♕f7#] **3. ♖d4! ♗e5** [3... ♖d4 4. ♗e7 ♖d1 5. ♔f2 ♖8d2 6. ♔e3+−] **4. ♕h7 ♗g7 5. ♖f4**
1 : 0 ***Ciocâltea***

1229. **1. ♗h6! gh6 2. ♕h6 ♘b2** [2... ♘f8!? 3. ♘g5 ♘e5 4. ♗h7 ♘h7 5. ♕h7 ♔f8 6. ♖e5 ♕d7 (6... ♖e8 7. ♖ae1 △ ♖f5!) 7. ♖d5!! ed5 8. ♕h8 ♔e7 9. ♕e5 ♔f8 10. ♘h7 ♔g8 11. ♘f6+−] **3. ♘g5 ♘d3 4. ♘h7!** [4... f5 5. ♘f6 ♔f7 6. ♕h7+−] **1 : 0** ***RR***

1230. **1. ♕h6!!** ♘**d3** [1... gh6 2. ♖h6 ♗f6 3. gf6 △ ♖g1, ♖h8#; 1... cb2 2. ♔b2 ♗f6 (2... gh6 3. ♖h6) 3. gf6 gh6 4. ♖h6+−] **2. cd3!** [2. ♖dd3? gh6 3. ♖h6 ♗f6 4. gf6 d5 5. ♖dh3 (5. ♖g3 ♕g3) ♕f4 6. ♔b1 ♕h6−+; 2. ♔b1? gh6 3. ♖h6 ♗f6 4. gf6 ♘e5−+] **cb2 3. ♔b2** **1 : 0**
Bordonada

1231. **1. ♗f7! ♔f7 2. ♗h6!! ♕d6** [2... ♘d8 3. ♘e5+−; 2... ♕d7 3. ♖ad1 ♗d6 4. ♘g5 ♔f6 (4... ♔g8 5. ♕g6) 5. ♖d6! ♕d6 6. ♕f3+−; 2... ♗f6 3. ♕d5+−; 2... ♖h8 3. ♕e6 ♔e8 4. ♕g6 ♔d7 5. ♖ad1+−; 2... ♗d6 3. ♘g5 ♔f6 4. ♘h7! ♕h7 (4... ♔f7 5. ♕d5) 5. ♕f3+−] **3. ♕c4** [3. ♖ad1? ♘a5!] **♔f6 4. ♖ad1** [4. ♘g5!? ♘d8 5. ♕h4+−] **♘d4 5. ♕d4 ♕d4 6. ♖d4** [△ ♖f4#] **♖c5 7. b4!** [7... ♖d5 8. ♖de4; 7... ♖f5 8. ♘h4 ♖e5 (8... ♖d5 9. ♖f4) 9. ♗g7!+−]
1 : 0 ***Shamkovich***

1232. **1... ♘h5! 2. ♔h4 h6 3. f4 hg5 4. fg5 ♕g5!** [5. ♔g5 f6 6. ♔g6 (6. ♔h4 g5#) ♖h6#] **0 : 1** ***Yudovich sr.***

1233. **1... ♘g3! 2. ♕d6** [2. ♕f6 ♗e3−+; 2. ♘d7 ♗e3 3. ♕e3 ♖e3 4. ♘f6 ♔f8 5. ♘h7 ♔e7 6. ♗f6 ♔e8−+] **♖e1 3. ♔f2** [3. ♔h2 ♘f1! 4. ♗f1 ♗f4−+] **♖f1! 4. ♗f1 ♘fe4 5. ♔f3** [5. ♘e4 ♘e4 6. ♔g2 ♘d6 7. ♗e5 ♕e7 8. ♗d6 ♕e4 9. ♔g3 ♗d2−+] ♘**d6 6. ♗e5 ♘f1 7. ♘e4** [7. ♗d6 ♕d8 8. ♘b7 ♕f6−+] ♘**d2 8. ♖d2 ♘e4** **0 : 1**
Razuvaev

1234. **1. ♖f7! ♘f7 2. ♖f1 e6 3. ♗e6 ♖b7 4. ♘e4 ♕a7** [4... ♖dd7 5. ♘f6 ♘f6 6. ♕f6 ♖e7 (6... ♔h7 7. ♖f4) 7. ♕g6 ♔f8 8. ♗d5 ♖a7 9. ♕h5! ♔g7 (9... ♔e8 10. g6) 10. ♖f6+−] **5. ♘f6 ♘f6 6. ♕f6 ♖e8** [6... ♖dd7 7. ♕g6 ♔f8 (7... ♔h8 8. ♖f4) 8. ♕h7+−; 6... ♖e7 7. ♕g6 ♔f8 8. ♗d5 ♕c7 9. ♕h7 ♔e8 10. ♗e6! ♖e6 11. ♕g8 ♔d7 12. ♖f7 ♖e7 13. ♖e7 ♔e7 14. ♕g7+−] **7. ♕g6 ♔f8 8. ♕h6 ♔e7** [8... ♔g8 9. g6 ♖e6 10. gf7 ♖f7 11. ♕e6+− △ ♕f7] **9. ♕f6 ♔f8 10. g6 ♖e6 11. ♕h8** **1 : 0** ***Minev***

1235. **1. ♘h6! ♗h6 2. ♖f6 ♕d8** [2... ♖4e6 3. ♖h6! ♖h6 4. ♕g5+−; 2... ♔g7 3. ♖h6!+−] **3. ♖h6 ♔g7 4. ♖c6 f6 5. ♕f1 ♖e3** [⌓ 5... ♖4e6 6. ♖e6 ♖e6 7. ♕f5 ♕e8 8. ♘c5+−] **6. ♖g5! fg5 7. ♖g6** [7... ♔h8 8. ♕f7+−] **1 : 0** ***R. Marić***

1236. **1. e5! de5 2. fe5 ♕e5** [2... ♖e5 3. ♗b7+−] **3. ♖de1! ♕c7** [3... ♕f6 4. ♗b7+−] **4. ♘f5! gf5 5. ♕g5 ♔f8 6. ♕f6! ♖e1** [6... ♔e8 7. ♕h8 ♔d7 8. ♖d1+−] **7. ♖e1** **0 : 1** ***Flórián***

1237. **1. ♘eg5! hg5** [1... ♔g8 2. ♘e6!+−; 1... ♔h8 2. ♕f4 hg5 3. ♘g5 ♗h6 4. ♘f7!+−] **2. ♘g5 ♔g8 3. ♕f4 ♘d7** [3... ♗h6 4. ♖e8!! (4. ♕f6 ♕f5) ♕e8 5. ♕f6 ♗g5 (5... ♕c6 6. ♗f7) 6. ♕g6 ♔h8 7. ♕h5 ♔g7 8. ♕g5 ♔h7 9. ♖d4 ♕e1 10. ♗f1+−] **4. ♖d7! ♗d7** [4... ♕d7 5. ♕h4+−] **5. ♗f7** **1 : 0** ***Tal***

1238. **1. ♗h7! ♔h7 2. ♕h4 ♔g8 3. ♕g5 ♖d1** [3... g6 4. ♕h6 cb2 5. ♔b2 ♕c2 6. ♔a3 ♕a2 7. ♔b4 a5 8. ♔c3+−] **4. ♖d1 cb2 5. ♔b2 ♕c2 6. ♔a3 ♕g6** [6... ♕a2 7. ♔b4 a5 8. ♔c3+−] **7. ♖d8 ♔h7 8. ♕h4 ♕h6 9. fg7! ♔g7 10. ♖g8! ♔g8** [10... ♔h7? 11. ♖h8!+−] **11. ♕h6 ♘c6 12. ♘c5 ♘e7 13. ♘e4 ♘d5 14. g5** [△ ♘f6]
1 : 0 ***Kurajica***

1239. **1. ♗d8! ♕a6** [1... ♕d8? 2. ♘e6+−; 1... ♗c3 2. bc3 ♕b2 3. ♘e6 ♔e8 4. ♕g5 ♕c3 5. ♔d1 ♕f3 6. ♔d2 ♕f2 7. ♔c1 ♘f6 8. ef6 g6 9. ♘g7 ♔d8 (9... ♔f8 10. ♕g3) 10. ♕d5 ♔c7 11. ♕e5 ♔c6 12. ♖d1+−] **2. ♖g7!! ♔g7** [2... ♘e5 3. ♗c7! cd4 4. ♗e5 ♕b7 5. ♗d4 (5. ♕f6!? △ ♖f7) ♔e8 (5... ♖h5 6. ♕f6 ♕e7 7. ♖g8!) 6. 0-0-0+−] **3. ♕g5 ♔f8 4. ♗e7 ♔e8 5. ♗d6 ♘f6** [5... f6? 6. ♕g6 ♔d8 7. ♘e6#] **6. ♕f6 ♗c3** [6... ♕b7 7. ♕h8 ♔d7 8. ♘de2 d4 9. 0-0-0+−] **7. bc3 ♕b7 8. ♘c6! ♔d7** [8... ♕d7 9. ♕h8#; 8... ♗d7 9. ♕e7#] **9. ♘a5! 1 : 0** ***Partos***

1240. **1. ♘f6!! gf6 2. ♕g3 ♔h8 3. ♗e7!!** [3. ef6? ♖g8] **♖e7 4. ef6+−** ***Tal***

1241. **1. ♘c6! bc6** [1... ♘c6 2. dc6 ♘b6 3. cb7 ♔b7 4. ♖b3 ♖c5 5. ♕d3+−] **2. dc6! ♘b6** [2... ♖c6 3. ♖c6 ♘c6 4. ♗d6 ♗d6 5. ♕d6+−] **3. ♗e5 de5 4. ♕e3!** [4... ♕c7 5. ♖b3 ♗d8 (5... ♔a7 6. ♖d7) 6. ♖d8! ♕d8 7. ♖b6 ♔c7 8. ♖b7 ♔c6 9. ♗f3 ♔d6 10. ♕a3 ♔e6 11. ♕b3 ♔f5 12. ♕f7+−] **1 : 0** ***Geller***

1242. **1. ♖d8! ♕f7** [1... ♖d8 2. ♕f6 ♔g8 3. ♖d8+−] **2. ♖2d7!!** [2. ♖2d5 a4 (2... ♖d8 3. ♖d8 ♔g7) 3. ♖e5 fe5; 2. ♖2d6 ♖d8 3. ♖d8 ♔g7] **♕e6** [2... ♕g8!? 3. ♖d5 (3. ♖f8?! ♗f8 4. ♖d8 ♕g7 5. ♕e8 ♔g8) ♘c4 (3... ♖d8 4. ♕f6; 3... a4 4. ♖5d6 ♖d8 5. ♕f6 ♗g7 6. ♕d8) 4. ♖f8 ♗f8 (4... ♕f8 5. ♖d7 ♘b2 6. ♖e7) 5. ♖d8 ♕e6 6. fe6 ♔g7 7. ♖d7 △ e7+−] **3. fe6 ♘d7** [3... ♘g6 4. c4+−; 3... ♘c6 4. ♖f8 ♗f8 5. g4+−] **4. e7! ♔g7 5. ♖f8** [5... ♘f8 6. e8♕+−] **1 : 0** ***Minić***

1243. **1. ♖f7!! ♔f7 2. ♕f3! ♔g6** [2... ♕f6 3. ♕b3 ♔g6 4. ♖e6+−] **3. ♖e6!** [3. ♕f8 ♕d7 4. ♕b4±] **♔g5** [3... ♖f6 4. ♗e8 ♔g5 5. ♕h5 ♔f4 6. g3#] **4. ♕g3 ♔f5** [4... ♔h5 5. ♖e5+−] **5. ♖e5 ♔f6 6. ♕g5 ♔f7 7. ♕f5 ♔g8 8. ♗e6 1 : 0** ***Velimirović***

1244. **1... ♘e5! 2. ♖d4** [2. ♖d1 ♘eg4 3. fg4 ♘g4 4. ♕f4 d3−+] **♘eg4! 3. fg4 ♘g4 4. ♕f4 ♖d4** [5. ♕d4 ♕d4 6. ♘d4 ♖e1#] **0 : 1** ***Gufeld***

1245. **1... ♕f4!! 2. ♖e7 ♖f8!! 3. ♕a5** [3. ♕e2 ♗f3 4. ♕f3 (4. gf3 ♕g5) ♕d6−+; 3. ♕c1 ♗f3 4. gf3 ♕f3 5. ♖d2 ♕g4 6. ♔h1 ♕g5−+] **♖d1** [3... ♕g5!?] **4. ♘e1 ♕g5! 0 : 1** ***Tal***

1246. **1. ♖g7! ♔g7** [1... ♔h8 2. ♘f7+−; 1... ♔f8 2. ♘d7 ♘d7 3. ♖f7!+−] **2. ♕g3 ♘g4** [2... ♔f8 3. ♘d7! ♘d7 4. ♗g7 ♔e7 5. ♕g5 f6 6. ♗f6 ♘f6 7. ♕g7#] **3. ♘g4 ♔f8** [3... ♔g6 4. ♘f6 ♔f5 5. ♕h3 ♔g5 6. ♘h7 ♔g6 7. ♕g3+−; 3... e5 4. ♘e5 ♔f6 (4... ♔f8 5. ♘d7+−) 5. ♕f4+−; 3... f6!? 4. ♘h6! ♔h6 5. ♕h4 ♕h5 (5... ♔g6 6. ♕f6 ♔h5 7. ♕f7+−) 6. ♕f6 ♕g6 7. ♕h4 ♕h5 8. ♗g7!+−] **4. ♗g7! ♔e7** [4... ♔g8 5. ♘f6#; 4... ♔g7 5. ♘e5 ♔f8 (5... ♔f6 6. ♕f4 ♔g7 7. ♕g5+−) 6. ♘d7 △ ♕g5+−] **5. ♕h4 1 : 0** ***Minev***

1247. **1... ♘f3! 2. gf3** [2. ♔h1 ♕c7 3. gf3 ef3 4. ♘f3 ♕c8!−+] **♖g5 3. ♔h2** [3. ♔h1 ef3 4. ♕f1 ♖g2 (△ 5. ♕e5, 5. ♘g4) 5. e4 ♘e4 6. ♘f3 ♗c3−+] **ef3 4. ♘f3 ♕c7 5. ♔h1 ♕c8 6. ♔h2 ♘g4! 7. ♔g1** [7. ♔h1 ♘f2−+] **♗f3 8. ♕f3 ♘e5 0 : 1** ***Minev***

1248. **1. ♘f6! ♗f6** [1... gf6 2. gf6 ♗f6 3. ♖g2+−] **2. gf6 ♖c2** [2... gf6 3. ♖g2 ♔h8 4. ♖h7!+−] **3. ♕g3! ♖c1 4. ♔g2 g6 5. ♖h7! ♔h7 6. ♕h4 ♔g8 7. ♕h6 ♘e6 8. ♖f3** [8. fe6!? fe6 9. ♕g6 ♔h8 10. f7+−] **♖c2 9. fe6** [9. ♖h3!?+−] **♖d2 10. ♔f1 1 : 0** ***Yudovich jr.***

1249. **1. ♘d7!** [1. ♖h7? ♔h7 2. ♕h3 ♗h4] **♕d7** [1... ♖ge8 2. ♘f6 (2. ♘b6!?) ♕f6 3. ♗g5 ♕f5 (3... ♕g7 4. ♕h4 ♔g8 5. ♗f6) 4. ♕h4 h5 5. g4+−] **2. ♖h7! ♔h7 3. ♕h3** [3... ♔g7 4. ♕h6#] **1 : 0** ***Minev***

1250. **1. ♘d5! ed5 2. ♕d5 ♗a3** [2... ♖b8 3. ♗b5! △ ♖he1+−; 2... ♕f4 3. ♔b1 ♗e7 4. ♕c6!+−] **3. ♗b5!** [3. ba3? 0−0!∞] **♔e7** [3... ab5 4. ♖he1+−; 3... ♔f8 4. ♕d8+−] **4. ♖he1 ♗e6 5. ♕b7** **1 : 0**
Minev

1251. **1. ♘d5! ♕d5** [1... ed5 2. ♕a3+−] **2. ♕a3 ♔e8 3. ♖c7 ♖h7 4. ♖e7 ♔d8 5. ♖1e6! ♘e7** [5... fe6 6. ♖h7 ♕c6 7. ♕f8 ♕e8 8. ♕d6 ♔c8 9. ♕c7#] **6. ♕e7 ♔c8 7. ♕f8** [7... ♕d8 8. ♖e8; 7... ♔c7 8. ♖e7 ♔b6 9. ♕a8+−] **1 : 0** ***Rajna***

1252. **1. ♖h8! ♔h8** [1... ♔g7 2. ♖h7+−] **2. ♕f7 ♕d4** [2... ♖b5 3. ♕g6+−] **3. ♔g2** [3. e3?? ♕b2−+] **♖b5 4. ♕g6 ♕g7 5. ♕e8! ♕g8** [5... ♔h7 6. ♖h1 ♕h6 7. ♕f7+−] **6. ♖h1 ♔g7 7. ♕e7 ♔g6** [7... ♕f7 8. ♖h7+−] **8. ♖h4! ♖g5 9. ♕g5!**
1 : 0 ***Minev***

1253. **1... ♕h4!!** [1... ♖c1? 2. ♖d5 (2. ♖a1?? ♕f4!−+) ♕f4 3. ♖d8 ♔g7 4. ♕e5!+−] **2. ♕e5** [2. ♘c8 ♕h2#; 2. h3 ♕h3−+] **♕f2!** [3. ♖g1 ♕g2! 4. ♖g2 ♖c1−+] **0 : 1** ***RR***

1254. **1. ♗h6!! ♔h6** [1... gh6? 2. ♕f7 ♔h8 3. ♘h4+−] **2. ♕f7! g6** [2... ♕d6 3. ♖e6! ♗e6 4. ♖e6 ♕e6 5. ♕e6 g6 6. h4 ♖e8 7. ♕f6 ♖f8 8. ♕g5 ♔h7 9. h5 gh5 10. ♕h5 ♔g7 11. ♘g5+−; 2... ♔h7 3. ♘g5 ♔h6 4. ♖e6! ♗e6 5. ♖e6 ♔g5 6. ♕g7+−; 2... ♕c3 3. ♖e6! ♗e6 4. ♖e6+−] **3. ♘h4 ♕d6** [3... ♖g8 4. ♕d7+−] **4. ♖e6! ♕e6 5. ♖e6 ♗e8 6. ♖g6** **1 : 0** ***S. Joksić***

1255. **1. ♘f5! hg5** [1... ef5 2. ♕d5 (2. ♖d7!? hg5 3. ♖fd1 ♖d7 4. ♖d7 ♖b8 5. ♕d5 ♔h8 6. ♕f5 ♘f8 7. ♖f7) ♔h8 (2... ♗e6 3. ♕e6 ♕e6 4. ♘e6) 3. ♘f7 ♔h7 4. ♘d8 ♖d8 5. ♗f5+−] **2. ♘h6! gh6** [2... ♔h7 3. h5 (3. ♕f7!? e5 4. hg5 ♕e6 5. ♗g6 ♔h8 6. ♖d7; 3. ♕h5!? e5 4. ♘f7 ♔g8 5. ♗g6) ♔h6 4. hg6 ♗c6 5. ♕g4+−] **3. ♗g6** [3... ♘d6 4. ♕f6+−] **1 : 0** ***Minev***

1256. **1. ♖d3!! ♕c6** [1... ♕d3 2. g6! fg6 3. ♗e6! ♖e6 4. ♖f8 ♔g7 5. ♗h6#; 1... ♕e4 2. ♖d7 ♕h1 3. ♔g3+−] **2. ♖d7 ♕d7 3. g6! fg6 4. ♖f8 ♖f8 5. ♕h7! ♔h7 6. gf8♘ ♔g7 7. ♘d7 b5** [7... ♗e4 8. ♘b6+−] **8. ♘c5!** [8... ♗c8 9. ♗e6+−] **1 : 0**
Plachetka

1257. **1... ♘h4! 2. ♕h4 ♕f1 3. ♔h2 ♕e2 4. ♔h3 ♗e7!** [5. ♕f4 ♖f4 6. ♘f4 ♕f1 (6... ♕d1!? 7. ♔g2 ♗d6 8. ♘d3 ♕e2 9. ♘f2 ♗e5 10. ♖f3 ♗d4 11. ♘c3 ♕b2) 7. ♔h2 h4 8. ♘g2 (8. ♖d3 ♗g5 9. ♘e6 ♔g6) hg3 9. ♖g3 ♔f7 △ ♗d6−+] **0 : 1**
Balashov

1258. **1. ♘f7! ♔f7 2. ♕h7 ♔e8 3. ♗g5! ♖c6** [3... ♗g5? 4. ♕g8 ♔e7 5. ♕g7 ♔e8 6. ♖e6 ♗e7 (6... ♘e7 7. ♕g6 ♔d7 8. ♕g5 ♔e6 9. ♖e1 ♔d7 10. ♖e7 ♔c6 11. a4!) 7. b3! ♘a5 8. ♖de1 ♕b7 9. ♖g6 ♖c6 (9... a6 10. ♕g8 ♔d7 11. ♕e6 ♔e8 12. ♖g8#) 10. ♕h8 ♔d7 11. ♕h3 ♔e8 12. ♖g8 ♔f7 13. ♕h7+−; 3... ♔d7 4. ♗e7 (4. b3!?) ♘e7 5. d5 e5 6. d6 ♔c6 7. ♘c7+−] **4. ♗e7 ♘e7 5. d5! e5** [5... ♘d5 6. ♖d5 ♖d5 7. ♕h8+−] **6. dc6 ♖d1 7. ♘c7** [7... ♔f8 8. ♘e6 ♔e8 9. ♕h8 ♔f7 10. ♘g5#]
1 : 0 ***Sofrevski***

1259. **1. ♘g6!! hg6** [1... fg6 2. ♗g6!+−] **2. ♗g6! fg6** [2... ♗d6 3. ♗f7! ♔f7 4. ♖g7 ♔f8 5. ♕f3+−; 2... ♗f8 3. ♗c2 ♔h8 4. ♕c1 ♘g8 5. ♗f8 (5. ♗g5!?) ♖f8 6. ♖h3 ♔g7 7. ♕f4! (7. ♖h7!? ♔f6 8. d5!) f5 8. ♕g3 ♔f6 9. ♖h7!+−] **3. ♕b1!** [3. ♕c2? ♘e5 4. de5 ♘e4] **♘e5 4. de5 ♘e4 5. ♘e4 ♔h7 6. ♘f6+−** ***Keene***

1260. **1. ♘e4!! ♘b4** [1... gf5 2. ♘f6 ♔g7 3. ♕f5+−] **2. ♕d2 de5** [2... gf5 3. ♘f6 ♔g7 4. ♕g5 ♔h8 5. ♕h6+−] **3. ♘f6 ♔g7** [3... ♔h8 4. ♕h6+−] **4. ♖h5!!** [4. ♖ee5!? ♕f6 5. ♖f6 ♔f6 6. ♕c3+−] **♕c7** [4... ♕f6 5. ♕h6 ♔g8 6. ♕h7#; 4... ♔f6 5. ♕g5+−; 4... gh5 5. ♕g5 ♔h8 6. ♕h6+−] **5. ♖f1!** **1 : 0** ***Šahović***

1261. **1. ♗h6! gh6 2. ♕d2 ♘g8 3. ♘f6!** [△ ♘g8, ♕h6] **♔g7 4. g5!** [△ ♕d3] **♘e7 5. ♘h5** [5. gh6!? ♔h8 6. ♕g5 ♘g6 7. ♗g6 fg6 8. h5!+−] **♔g8 6. g6! fg6** [6... ♘g6 7. ♕h6+−] **7. ♕h6 ♔f7** [7... gh5?? 8. ♕h7#] **8. ♕g7 ♔e8 9. ♘f6 ♖f6 10. ef6 ♔d7** [10... ♘f5 11. ♗f5 △ f7+−] **11. fe7** [11. ♗g6!?+−] **♕e7 12. ♕e7 ♔e7 13. ♗g6+−⊥**
Gipslis

1262. **1. ♖f6! ♘b3** [1... ♕e7 2. ♕g5 ♘b3? 3. ♖f8! ♕f8 4. ♕e5 ♔g8 5. ♗e6+−] **2. ♕g5 ♘c1 3. ♖c6! ♕f7** [3... ♕b7!? 4. ♕e5 ♔g8 5. ♖c7 ♕c7 6. ♕c7 ♖8b7 (6... ♖5b7 7. ♕c5) 7. ♕d8 ♖5b6 8. ♘g5+−] **4. ♘e5 ♕a7 5. ♕f6** [5... ♔g8 6. ♘d7!+−] **1 : 0**
Ciocâltea

1263. **1... ♘g3! 2. ♘g3 ♕h4 3. ♔g1 e4!** [3... ♕g3 4. ♕g3 ♘e2 5. ♔f2 ♘g3 6. ♔g3∓] **4. ♗g7** [4. ♘e4 ♖e4! 5. fe4 (5. ♕h4 ♘e2 6. ♔f2 ♖h4 7. ♔e2 ♗b2) ♕g5 6. ♔f2 ♗b2 7. ♖d1 ♗d4 8. ♖d4 cd4 9. ♕d2 ♕h4 10. ♔f3 g5−+] **e3! 5. ♖c2** [5. ♘e4 ♕h3!−+] **♕h3 6. ♗d1 e2! 7. ♕f2 ef1♕ 8. ♘f1 ♔g7 0 : 1**
Yudovich sr.

1264. **1. ♕g6! ♔d8** [1... ♘g6 2. ♖f7 ♔d8 3. ♖d7#] **2. ♖e5! de5 3. ♗g5!** [3. ♗h6 ♖c4 4. ♕e8! ♔e8 5. ♖f8 ♔e7 6. ♖b8+− Commons − Peev] **hg5 4. ♕g5 ♔c7** [4... ♗e7 5. ♖d1+−] **5. ♕e5 ♗d6** [5... ♔d8 6. ♖d1+−] **6. ♖f7 ♖e7 7. ♖e7 ♔d8 8. ♖d7 ♔e8 9. ♕h8 ♗f8 10. ♕h5#**
Commons

1265. **1. ♘b5! fe5 2. d6! 0−0** [2... ed6 3. ♘d6! (3. ♕d6!?) ♔e7 4. ♕d5! h6 5. ♕e5 ♔f8 6. ♕h8 ♔e7 7. ♕e5 ♔f8 8. ♗h6+−; 2... e6 3. ♘c7 (3. ♕f3!?) ♔f7 4. ♘a8+−] **3. ♗g5 ♕b6** [3... ♖f6 4. ♘c7 (4. de7!? ♕e7 5. ♘c7) ♖b8 (4... ♖d6 5. ♕d6) 5. ♘d5 ♖d6 6. ♗e7+−] **4. de7 ♕b5** [4... ♕f2 5. ♔h1 ♖e8 6. ♕d5 ♔g7 7. ♕e5 ♔g8 8. ♘d6+−] **5. ef8♕ ♔f8 6. ♕d6 ♔g8 7. ♗h6** [7... ♔f7 8. ♗f8!+−] **1 : 0**
Minev

1266. **1. ♗h5!! ♖h5 2. ♖g4! fg4 3. ♕f6 ♔h7 4. ♕f7 ♔h8** [4... ♔h6 5. ♖f6 ♔g5 6. ♖g6+−] **5. ♕h5 ♔g8 6. ♕g4 ♔h8 7. ♖f7 1 : 0**
Jansa

1267. **1. ♖f6! ♔f6** [1... ♗f6 2. ♕e6#; 1... ♔e7 2. ♖e6 ♔d7 3. ♖e5 (3. ♕f3!?) de5 4. ♕g4 ♔d6 5. ♕e6 ♔c5 6. ♗e3 ♔b4 7. ♗d2 ♔b3 8. ♕h3+−] **2. ♕g4!** [△ ♕e6#] **♕c5** [2... ♖ce8 3. ♖f1 ♔e7 4. ♗g5 ♗f6 5. ♖f6!+−] **3. ♔h1 ♔e7 4. ♗g5** [4... ♗f6 5. ♖e1 ♔d8 6. ♗f6 ♔c7 7. ♗h8 (7. ♖e7!? ♔b8 8. ♕d7 ♖c7 9. ♕c7 ♕c7 10. ♖c7 ♖f8 11. ♖h7 ♖f6 12. h4) ♕f2 8. ♖e7 ♔b8 9. ♗d4+−] **1 : 0**
Smyslov

1268. **1. ♘b6!! ♘b6 2. ♖c7!! ♕c7** [2... ♕e8 3. ♕e6 ♔h8 4. ♗b2 ♗g7 5. ♗g7 ♔g7 6. ♖e7 ♕e7 7. ♕e7 ♔h6 8. ♘e6 △ ♕g5#; 2... e5 3. ♖d7 ♖d7 4. ♕e6 ♔h8 (4... ♔g7 5. ♕f7 ♔h6 6. ♗c1) 5. ♘f7 ♔g7 6. ♗c1 h5 7. ♘h6+−; 2... h5 3. ♕h3+−] **3. ♕e6 ♔g7** [3... ♔h8 4. ♗b2 ♗g7 5. ♘f7 ♔g8 6. ♘h6 ♔h8 7. ♕g8!+−] **4. ♗b2 ♔h6 5. ♕h3** [5. ♘f7 ♔h5 6. ♕h3#] **♔g5 6. f4# 1 : 0**
Gufeld

1269. **1... ♘f3! 2. gf3** [2. ♔h1 ♘g4−+] **ef3 3. ♗d3** [3. ♕b2 fe2 4. ♘e2 ♘g4 5. ♘g3 ♕h4 6. ♘f1 ♗e4−+] **♘g4! 4. ♘d5** [4. ♗f5 ♕h4! 5. ♗g4 (5. ♔f1 ♕h2 6. ♔e1 ♘e3) ♕g4 6. ♔f1 ♕g2 7. ♔e1 ♗e3−+] **♕h4 5. ♔f1 ♖e3! 6. fe3 ♘e3 7. ♘e3 ♗h3 8. ♘g2 fg2 9. ♕g2 ♗g2 10. ♔g2 ♕g4 11. ♔f2 ♖e8 0 : 1**
Minev

1270. **1. ♗f7! ♔f7** [1... ♔h8 2. ♖d1! ♕f6 (2... ♘f6 3. ♘e6) 3. ♖d7!+−] **2. ♕d5 ♔f6 3. ♖e1! ♗c4** [3... ♖e8 4. ♖e8 ♖e8 5. ♕d7 ♕b8 6. ♕g7 ♔f5 7. ♕f7+−] **4. ♘h5! 1 : 0**
Minev

1271. **1. ♖h7! ♔h7 2. ♖h1 ♔g7 3. ♕h6 ♔f6 4. f4! ♗g4** [4... ♖f8 5. fe5 ♔e5 6. ♕e3 ♔d5 7. ♖d1! e5 8. c4! ♔c4 9. ♕c3 ♔d5 10. ♘c6+−] **5. fe5 ♔e5 6. ♕g5 ♗f5**

7. ♕e3 ♗e4 [7... ♔f6 8. ♘f5 gf5 9. ♖h6+−] **8. ♖e1 d5 9. ♕g3! ♔f6** [9... ♔d4 10. ♕c3#; 9... ♖f4 10. ♕f4+−] **10. ♕f4** [10... ♔g7 11. ♘e6 ♔g8 12. ♕f7!]
1 : 0 *Gufeld*

1272. **1. ♗h7! ♔h7 2. ♖f6! ♗f1** [2... gf6 3. ♖f3+−] **3. ♗g5** [3. ♖f1!? ♖ae8 4. ♘f5 ♕f6 5. ♖f3 ♖h8 (5... ♘c6 6. ♖h3 ♔g8 7. ♕h5) 6. ♗d4+−] **♗g2** [3... gf6 4. ♕h4+−] **4. ♕g2 ♕e5 5. ♘f3 gf6** [5... ♕e8 6. ♗h6!! gh6 7. ♕d2 ♔g8 8. ♕h6 ♘e4 9. ♘e4 ♕e4 10. ♕g5 ♕g6 (10... ♔h8 11. ♖h6 ♕h7 12. ♕f6 ♔g8 13. ♖h7 ♔h7 14. ♘g5) 11. ♖g6 fg6 12. ♕g6 ♔h8 13. ♘g5+−] **6. ♘e5 fg5 7. ♘g4 ♔g6** [7... ♘e6 8. ♕h3 ♔g8 9. ♕h6+−] **8. ♕h3! ♖h8 9. ♕f3 ♖ag8 10. ♕f5 ♔h5 11. ♘f6 ♔h6 12. ♘g8 ♖g8 13. ♕f6** **1 : 0** *Yudovich sr.*

1273. **1. ♘f7! ♔f7 2. ♕e6 ♔f8 3. ♗b3 ♘d5 4. ♖e3 ♗f6 5. ♗d5** [5. ♖h3!?] **cd5 6. ♖h3 ♔g7 7. ♗h6 ♔h8 8. ♕f7 ♕d7** [8... ♕c8 9. ♖e1!+−] **9. ♖e1!** [9. ♗g5? (1 : 0 Elbakidze − Kakabadze) ♗g7 10. ♗f6 ♖g8∓] **♖ac8** [9... ♕g4 10. ♖he3 ♕h4 (10... ♖g8 11. ♖e7! ♗e7 12. ♕e7 ♕f5 13. ♕b7) 11. ♖e7! ♖e7 12. ♖e7 ♕h6 13. ♕f6 ♔g8 14. f4 ♖f8 15. ♕e6 ♔h8 16. ♕e5 ♔g8 17. ♖b7+−] **10. ♗d2 ♗g7 11. ♖e6 ♕a4 12. ♕g6 ♕d1 13. ♗e1+−** *Gufeld*

1274. **1... fg3!! 2. ed4** [2. hg3 ♕g4−+] **gh2** [2... ♕b8!?; 2... ♕c7!?] **3. ♔h2** [3. ♔f2 ♕g4 (3... ♕f8!? 4. ♗f3 ♗f6 5. e3 ♗h4 6. ♔e2 ♗g2) 4. ♗f3 (4. e3 ♕h4 5. ♔e2 ♗g4) ♕h4 5. ♔e3 ♕d4 6. ♔d2 ♕c3 7. ♔e3 ♗d4 8. ♔e4 ♗f2 9. ♗h5 ♕d4 10. ♔f3 ♕f6 11. ♔e4 ♕f5#] **♕c7 4. ♘e5 ♗e5 5. ♔h3 ♕d7 6. ♔g2 ♕g4 7. ♔f1 ♕h3 8. ♗g2 ♕e3!** **0 : 1** *Tukmakov*

1275. **1... ♖h3! 2. cb6** [2. ♔h3 ♖h8 3. ♔g3 ♖h3!−+] **♔b8 3. ba7 ♔a7 4. ♔h3** [4. ♕b5 ♘e3 5. ♔f3 (5. ♔g1 ♖h1!) g2 6. ♔e2 ♖d5−+] **♖h8 5. ♔g3 ♖h3!** [6. ♔g2 ♖h2; 6. ♔h3♕h5 7. ♔g3 ♕h4 8. ♔g2 (8. ♔f3 ♕h3#) ♕h2 9. ♔f1 ♕h1#]
0 : 1 *Sveshnikov*

1276. **1. b4! ♕b4 2. ♖db1** [2. ♖ab1!? ♕c4 3. ♗e2 ♕c2 4. ♖b2+−] **♕c4 3. ♗e2!** [3... ♕c2 4. ♗d3 (4. ♖b2!?) ♕c3 5. ♖b8 ♖c8 6. ♕c3+−] **1 : 0** *Bukić*

1277. **1. ♘e6!!** [1. fe6? fe6 2. ♖fb1 ♗c8∞ Tisdall − Diesen] **♗e3** [1... fe6 2. ♗c5 e3 3. ♕e3 ♕c6 4. ♖b7! ♕b7 5. fe6+−] **2. ♘g7 ♔f8 3. ♕e3 ♔g7 4. f6 ♔g6** [4... ♔f8 5. ♕c5 ♔e8 6. e6!!+−] **5. ♖b7!! ♕b7 6. ♕f4! ♕d7** [6... ♕b6 7. ♔h1 ♕e6 8. h4+−] **7. h4! h6 8. ♕e4+−** *Byrne, Mednis*

1278. **1. ♘h6!! gh6 2. ♕h6 ♔e7 3. ♘d6! ♕f8** [3... ♕g8 4. ♗f7 ♕g4 5. ♕e3 ♔f8 6. ♕e8 ♔g7 7. ♕g8+−; 3... ♕d7 4. ♕h4 ♔f8 5. ♕h7! ♗d8 (5... ♗d6 6. cd6) 6. ♘f5! ♗f6 7. ♕h6+−] **4. ♘f5** [4. ♕e3? ♔d8 5. ♘f7 ♔c8∞ Polugaevsky − Mecking] **♔e8 5. ♕f6! ♗d3** [5... ♔d7 6. ♗e6 ♔e8 7. ♘g7+−] **6. ♘g7 ♔d7 7. ♗e6+−**
V. Bagirov

1279. **1. ♗f7! ♔g7** [1... ♔f7 2. ♕h7 − 1... ♔g7] **2. ♕h6!! ♔f7** [2... ♔h6 3. ♘f5 ♔h5 4. g4#] **3. ♕h7 ♔f8** [3... ♔f6 4. ♘d5 ♔e6 5. ♘f4+−; 3... ♔e6 4. d5+−] **4. ♘f5!** **1 : 0** *Minev*

1280. **1. ♘g6! hg6 2. hg6 ♗g7** [2... b4 3. ♕h5+−] **3. ♖h7!** [3. ♕h5 ♘f6 4. gf6 ♖f6] **♘f6** [3... ♕e7 4. ♕h2 (4. ♖dh1!? △ ♕h5) ♘f6 5. ♖h1+− △ ♖h8] **4. ♕h2 ♖e8 5. ♖g7! ♔g7 6. ♕h6 ♔g8 7. ♖h1**
1 : 0 *Minev*

1281. **1... ♗e4!!** [1... ♘e6? 2. ♕e6 ♕d3 3. ♖g1= Mariotti − Taimanov] **2. ♗d5** [2. ♗f7 ♗g2! 3. ♔g1 ♕e3 4. ♔g2 ♕f3 5. ♔g1 ♘h3#] **♕c2! 3. ♗e4** [3. ♖g1 ♕g2! 4. ♖g2 ♖f1#] **♘e4 4. ♕d8 ♔h7 5. ♖e1 ♕e2!−+**
Taimanov

1282. **1. ♘b5! ♗g6** [1... ed3 2. ♘d6+−; RR 1... ♘g6 2. ♘d4! ed3 3. ♖e1 ♔d7 4. ♕g7 ♕f8 5. ♕f6 ♖c8 6. ♕f5 ♔c7 7. ♖e6! ♔b8 (7... ♗e8 8. ♕d5) 8. ♖b6 ♔a7 9. ♖c6! ♖c6 10. ♕d7 ♔a8 11. ♕c6 ♔b8 12. ♕b6 ♔c8 (12... ♔a8 13. ♘c6) 13. cd3 ♕h6 14. ♕a6 ♔b8 15. ♕b6 ♔c8 16. ♘b5+−] **2. ♗f1! ♔f7** [2... ab5 3. ♕g7!+−] **3. ♘c3 ♕a5 4. ♘d5! ♘d5 5. ♗c4 ♖ad8 6. b4 ♕b4 7. ♗d5 ♔f6 8. h4 e3** [8... ♕c3 9. ♖ab1 ♕c7 10. ♕g5 ♔g7 11. h5+−] **9. ♕e3 ♕h4 10. ♖d4 ♕h5 11. ♕c3 1 : 0**
Minev

1283. **1... ♘f3! 2. gf3 ♕h3 3. f4** [3. ♗c3 ♖b5−+] **♖b5 4. e5** [4. f5 ♖a5! 5. ♕a5 ♗e5−+] **♗e5! 5. fe5 ♖e5 0 : 1**
J. Báňas

1284. **1. ♘f5! ♕b2 2. ♘h6 ♔h8□ 3. ♘f7 ♔g8 4. ♗h7! ♔f8** [4... ♔h7 5. ♖h3+−] **5. ♘h8 ♗f6** [5... ♕f6 6. ♘g6 ♔f7 7. ♘e5 ♔f8 8. ♘d7+−] **6. ♕d6 ♖e7 7. ♘g6 ♔e8** [7... ♔f7? 8. ♕e7#] **8. ♘e7 ♕c1** [8... ♗e7 9. ♗g6#] **9. ♔g2 ♕d2 10. ♖f2 ♕g5 11. ♗g6 ♔f8** [12. ♘c8 ♔g8 13. ♕e6 △ ♕e8#] **1 : 0**
Minev

1285. **1. ♖h6!! ♔h6 2. ♖h4!! ♔g7** [2... gh4 3. ♕c1 ♔h5 4. ♕d1 ♔h6 5. ♕d2 ♔h5 6. ♕e2 ♔h6 7. ♕e3 ♔h5 8. ♕f3 ♔g5 9. ♕f7+−] **3. ♖h7 ♔f6** [3... ♔f8 4. ♕d1 △ ♕h5 +−] **4. ♘e4 ♔g6** [4... ♔e5 5. b4 ♔d5 6. bc5 dc5 7. ♖f7+−] **5. ♕d1! g4** [5... ♔h7 6. ♕h5 ♔g7 7. ♕g5+−] **6. ♕d2!**+−
Christiansen

1286. **1... ♘e3! 2. ♘d6 ♖d6 3. ♖e3** [3. fe5 ♘d5 4. ed6 ♘e2 5. ♔f1 ♘g3#; 3. ♕e3 ef4 4. ♕f4 ♘e2−+] **ef4** [4. c3 ♘c2 5. ♕c2 ♗e3 6. ♔f1 f3 7. gf3 gf3−+; 4. ♖d3 ♘f3 5. ♔f1 ♘d2 6. ♘d2 (6. ♖d2 f3−+; 6. ♔e2 ♘b1 7. ♖b1 f3−+) ♖h1 7. ♔e2 ♖a1−+] **0 : 1**
M. Trajković

1287. **1... ♗h3! 2. gh3 ♕h4 3. ♗g3** [3. ♔h2 ♖f4 4. ♘f4 ♕f4 5. ♔g2 ♖f8 △ ♘g6−+; 3. ♔g2 ♖f4 4. ♘f4 ♕f4 5. f3 ♗d6−+; 3. ♗e5 ♘e5 4. f4 ♕h3 5. fe5 ♖f1 6. ♕f1 ♕d3−+] **♕h3 4. f4□ ♘g4 5. ♖f2** [5. ♕b3 ♖f6! △ ♖h6−+] **♘ce5! 6. ♕f1** [6. fe5 ♖f2−+; 6. ♕b3 ♘f2 7. ♔f2 ♘g4 8. ♔g1 ♘e3−+] **♘f2 7. ♕f2** [7. ♕h3 ♘h3 8. ♔h2 ♘d3−+] **♘d3−+**
S. Joksić

1288. **1. ♖h6! ♘ef8** [1... gh6 2. ♕g6 ♔f8 3. ♘f5+−] **2. ♖h3 c4** [2... fe5 3. de5+− ×d5] **3. ♘f5 fe5 4. fe5 ♕c6 5. ♖dh1 ♘g6** [Timman − Karpov] **6. ♘g7! ♔g7 7. ♖h7 ♔g8 8. ♖h8! ♘h8 9. ♕h7 ♔f8 10. ♕h8 ♔f7 11. ♖h7+−**
Timman

1289. **1... ♘e3! 2. fe3** [2. ♕e3 ♕h3!! 3. ♔h3 ♖h7 4. ♔g4 ♘h2 5. ♔g5 ♔g7! 6. g4 ♖f5 7. gf5 ♖h5# 0 : 1 Collier − Coopersmith] **♕e4 3. dc7 ♘d4 4. ♔h2 ♘e2 5. ♖f7 ♔f7 6. ♖f1 ♔g7 7. ♖f8 ♕e3 8. ♖g8 ♔f6 9. ♖f8 ♔g5 10. ♔g2 ♕g3 11. ♔f1 ♘f4−+**
RR

1290. **1... ♘h4! 2. ♔h1** [2. gh4 ♕f4 3. ♕d1 d2 4. ♕h5 ♕h6 5. ♕h6 ♔h6−+] **♖f4 3. ♘d5** [3. gf4 ♕f4−+] **♖f2!!** [3... cd5? 4. gf4 ♕f4 5. ♕d7] **4. ♕d1** [4. ♘c7 ♘f3−+; 4. ♘f6 ♖f6 5. gh4 ♖f2−+] **♘f3** [4... ♕f7−+] **5. ♕f3 ef3 6. ♘c7 ♖e2 0 : 1**
Gufeld

1291. **1. ♗g6! ♘d5 2. ♗h7! ♔g7** [2... ♔h7 3. ♖d5! ♕d5 4. ♕h4 ♔g6 5. ♖g3+−] **3. ♗e4 e6 4. ♕h4 ♖d8 5. ♖f3 ♖b7** [5... f5 6. ♖g3+−] **6. ♕h7 ♔f8 7. ♗g6 ♕c7 8. ♗f7 ♔e7** [8... ♕f7 9. ♕h8 ♔e7 10. ♖f7 ♔f7 11. ♕d8+−] **9. ♗e6 ♔e6 10. ♕f5 1 : 0**
Ftáčnik

1292. **1. f5!! ♕d5** [1... ♗g5? 2. fg6! ♗h6 3. gh7#; 1... ef5 2. ♖f5! (△ ♕h7, ♖h5-h8#) ♗g2 (2... gf5 3. ♗f5+−) 3. ♔g2 gf5 4. ♖g1+−] **2. ♖f3 e5 3. ♘f4! ♕d4** [3... ef4 4. ♕h7 ♔h7 5. ♖h3 ♔g8 6. ♖h8#] **4. fg6 fg6 5. ♗g6 hg6** [5... ♘f6 6. ♘h5!+−] **6. ♕g6 ♘g7 7. ♘e6 e4 8. ♖f8 ♖f8 9. ♘d4 1 : 0**
A. Sznapik

1293. **1. ♖h8! ♔g7** [1... ♗h8 2. ♕h5+−] **2. ♖8h7! ♔g8 3. ♕e6! fe6 4. ♗e6 ♖f7 5. ♗f7 ♔f8 6. ♗h6** [6... ♗g7 7. ♖g7 e6 (7... e5 8. ♖h7 ♔e7 9. ♗g6 ♔f6 10. ♘d5 ♔g6 11. ♖g7#) 8. ♖h7 ♔e7 9. ♗h5! ♔f6 10. ♖f7 ♔e5 11. ♗g7 ♕f6 12. ♗f6 ♔f4 13. ♗d4 ♔g5 14. ♗e3#]
1 : 0 *Gufeld*

1294. **1. ♗g5!** [△ ♗f6!] **♘e6** [1... fg5 2. ♕e5 ♔h6 3. ♘f7 ♔h5 4. ♕g5#] **2. ♗f6 ♔g8 3. de6** [3. ♕e5+−] **♖d6 4. ♕e5 b5 5. ♗h8! ♕b7 6. e7 ♔f7 7. e8♕ 1 : 0**
Yudovich sr.

1295. **1... ♘f4! 2. ef4 ♖f4 3. ♘f1 ♖f2! 4. ♘ce3** [4. ♔f2 ♕h4 5. ♔g1 (5. ♘g3 ♖f8−+) ♗h2! 6. ♔h2 (6. ♘h2 ♕g3 7. ♔h1 ♕g2#; 6. ♔h1 ♕f2−+) ♖f8−+] **♕h4** [△ ♗h2−+] **0 : 1** *Konikowski*

1296. **1... ef4! 2. ♖e6 f3!** [△ ♕g3] **3. ♖d6 ♘d4! 4. cd4** [4. ♕a2 ♖e2 5. ♗f1 ♘c3−+] **♗d4 5. ♔h2 ♖e2 6. ♘c2 ♖g2 7. ♔h1 ♕e7** [△ ♖h2] **8. ♘d4** [8. ♖e1 ♕e1 9. ♘e1 ♖g1 10. ♔h2 f2−+] **cd4**−+
Sigurjónsson

1297. **1. ♗h7! ♔h7 2. ♕h5 ♔g8 3. ♗g7! ♔g7** [3... f5 4. ♕h8 ♔f7 5. g6! ♔e7 (5... ♔g6 6. ♕h6 ♔f7 7. ♕e6 ♔g7 8. ♖g1+−) 6. ♕h7!+−] **4. ♕h6 ♔g8 5. g6 ♘f6 6. ♖g1! ♕d5** [6... ♖e8 7. gf7+−] **7. g7 1 : 0** *Taimanov*

1298. **1. ♘g7! ♔g7 2. ♗h6! ♔h6** [2... ♔g8 3. ♖e3 △ ♖g3+−] **3. ♘f7 ♔h5 4. g4! ♔h4** [4... ♔g4 5. ♕g6 ♔h4 6. ♔g2+−] **5. f3 ♘g4** [5... ♕c7 6. ♖e5!+−] **6. ♖e4 1 : 0** *N. Gaprindashvili*

1299. **1. ♘h4! ♔g5 2. ♘df3 ♔h6 3. ♘f5! ♔g6 4. ♘3h4 ♔g5 5. ♕f7! g6** [RR 5... ♗e4 6. ♖e4 ♕d7 (6... ♘e4 7. ♘f3 ♔f4 8. ♘5d4 ♘f6 9. g3 ♔e4 10. ♘g5 ♔d3 11. ♖d1#) 7. ♖g4! ♘g4 8. ♘f3 ♔f4 9. g3 ♔e4 10. ♘d6 ♕d6 11. ♘g5 ♔d3 12. ♖d1 ♔c2 13. ♕b3#] **6. ♘f3 ♔h5** [6... ♔f4 7. g3 ♔f3 8. ♘h4#] **7. ♕h7 ♘h7 8. g4#**
Kholmov

1300. **1... ♖f3!! 2. gf3 ♗f4! 3. ♘d5 ♗h2! 4. ♔h2 ♕h4 5. ♔g1 ♗h3 6. f4** [6. ♕e3 ♘e2!−+] **♕g4 7. ♕g3 ♘e2** [7... ♘f3 8. ♔h1 ♕h5 9. ♘f6 ♔f6 10. ♖d6 ♔e7! 11. ♕g6 ♗g2! 12. ♔g2 ♘h4−+] **8. ♔h2 ♘g3**−+
Flórián

1301. **1. ♘e5!! ♗d1 2. ♗h6 ♔g8 3. ♘f7 ♕e7** [3... ♕h4 4. ♖ad1+−; 3... ♕b6 4. ♖ad1+−] **4. d6! ♕f7** [4... ♕e6 5. ♘g5 ♕e3 6. ♔h1 △ ♖f8, ♗c4+−] **5. ♗c4! 1 : 0**
Minev

1302. **1... ♘g3! 2. hg3 ♕h3 3. ♔g1 ♕g3 4. ♔h1 ♕h3 5. ♔g1 ♗d4 6. ♗e3 ♕g3 7. ♔h1 ♖e5 8. f4 ♕h3 9. ♔g1 ♗e3 10. ♘e3 ♕e3 11. ♖f2** [11. ♔h1 ♕h3 12. ♔g1 ♕g3 13. ♔h1 ♗h3−+] **♕g3 12. ♔f1** [12. ♖g2 ♕f4−+] **♘d5! 13. ♘d5** [13. fe5 ♘e3−+; 13. ed5 ♗h3 14. ♔e1 ♖f5! 15. ♘e4 ♕g1 16. ♗f1 ♖e8! △ ♗f1−+] **♗h3 14. ♔e1 ♖d5! 15. ed5 ♖e8! 0 : 1**
Milić

1303. **1. ♘g6!! hg6 2. ♖h6 ♔g7** [2... ♖fe8 3. ♖g6 ♔f8 4. ♖h1+−] **3. ♗h5! ♖h8** [3... ♘f4 4. ef4 ♗f4 5. ♔b1+− Knežević − Gonsior] **4. ♖g6 ♔f8 5. ♖h6 ♕g8 6. ♕f5 ♔e7 7. ♖h8 ♕h8 8. ♕f7+−**
Knežević

1304. **1... ♘h2! 2. c5** [2. ♔h2 ♕h4 3. ♔g1 ♗g3! 4. fg3 ♕g3 5. ♔h1 ♖e4!−+] **♘f1!** [2... ♗c5 3. ♔h2+−] **3. cd6 ♘g3!! 4. fg3** [4. de7 ♘e2−+] **♕d6 5. ♔f2 ♕h6**−+
Minić, E. Sindik

1305. **1... d4! 2. cd4 ♘f3! 3. ♖f3 ♗f3 4. ♖f1 ♗g2! 5. ♔g2** [5. ♖f6 ♖f6! (5... ♕g3? 6. ♗f4!∞) 6. ♔g2 ♕c6 7. d5 ♕d5 8. ♔g1 ♕e5−+] **♗h4! 6. ♕c1 ♕g3 7. ♔h1 ♕h3 8. ♔g1 ♕g3 9. ♔h1 ♖f3 10. ♗f4**

♕h3 11. ♔g1 ♕g4 12. ♔h1 ♖h3 13. ♗h2 ♖h2! [14. ♔h2 ♗g3] 0 : 1
Balashov

1306. 1. ♖d5! ♕d5 2. ♗f3 ♕d8 [2... ♕a2 3. ♕c5!+−] 3. ♗c6 ♔e7 [3... ♔f8 4. ♖d1 ♕c8 5. ♗a8 ♕a8 6. ♖d7+−] 4. ♖d1 ♕c8 5. ♕c5 [5. ♕a3 ♔f6 6. ♕f3 ♔e7 7. ♖d7+−] ♔f6 6. ♖d7!+−
J. Báňas

1307. 1. ♖f6!! ♔g8 2. ♖h6 gh6 3. ♕h6 f5□ 4. ef6 ♖f6 5. ♗g6! [5. ♗h7 ♔f7∞ Dolmatov − Anikaev] ♗c5 6. ♕h7 ♔f8 7. ♕h8 ♔e7 8. ♘d5+−
Anikaev

1308. 1. ♗h6! ♗f6 [1... gh6 2. ♕h6+−] 2. gh7 ♔h7 3. ♗g7! ♗g7 4. h6!! ♗f6 5. ♕g2! [△ ♕g7] 1 : 0
Adorján

1309. 1. ♖e6! ♕d8 [1... fe6 2. f7 ♔f8 3. ♕f6+−] 2. ♕c7!! ♕f8 3. ♖e7 [△ 4. ♖f7! ♕f7 5. ♗e6!+−] 1 : 0
Al. Božić

1310. 1. f5! ef5 [1... gf5 2. ♕e5 ♕g7 3. ♕f6 △ ♖dh4+−] 2. ♘d5!! ♗d5 [2... ♕g7 3. ♘f6+−] 3. ♖dh4 1 : 0
I. Ivanov

1311. 1. hg6!! ♕h3 2. ♕e5 f6 [2... ♔h6 3. g7+−] 3. ♕c7 ♔g8 4. ♖g1 ♕h6 5. ♕e7!+− [△ g7]
Kaikamdzozov

1312. 1... ♕f2!! 2. ♕f3 [2. ♖f2 ♘g3#] ♕e2! 3. ♕e2 ♘g3 4. ♔h2 ♘e2 0 : 1
Al. Božić

1313. 1. ♗h6! gh6 2. ♘e7 ♔h8 3. ♖f8! ♕f8 [3... ♘f8 4. ♕g8#] 4. ♘g6 ♔g7 5. ♘f8 ♔f8 6. ♕g6! 1 : 0
Kaikamdzozov, S. Blanc

1314. 1. ♕h5! gh5 2. ♗f6 ♔f8 3. ♖a1! ♗c6 4. dc6 ♕e8 5. ♗e7 ♔e7 [5... ♕e7 6. ♘d5 △ c7+−] 6. ♘d5 ♔f8 7. c7 ♔g7 8. ♘b6 1 : 0
J. Ambrož

1315. 1. ♘f6! gf6 2. gh6 [2. gf6 ♔h8 3. ♖g7 ♕g7 4. fg7 ♔g7=] ♔h8 3. ♖g7 ♕g7 4. hg7 ♔g7 5. ♕g4 ♔h7 6. h6! ♔h6 7. ♕g8 ♖e7 [7... ♘b4 8. ♕f7 ♖a6 9. ♔g3!+− △ ♔g4-f5] 8. ♕c8!+−
Miles

1316. 1. ♗e7! ♔e7 [RR 1... a6 2. e6! fe6 (2... ♕b5 3. ef7 ♘f7 4. ♗c5+−) 3. ♗d8 0−0 (3... ♕b5 4. ♖e6 ♔f8 5. ♗e7 ♔g8 6. ♗c5+−) 4. ♕e6 ♔h8 5. ♖a5 ♕b4 6. ♗c7+−] 2. e6! h6 [2... fe6 3. ♖e6 ♘e6 4. ♖b7+−; 2... ♗a1 3. ef7 ♔f6 4. ♖e8+−] 3. ef7 ♔f6 4. ♖b7! 1 : 0
Filipowicz

1317. 1. ♘f7!! [1. ♖e7? ♕e7 2. d6 ♖d6 3. ♗f7 ♔f8 4. ♕d6 ♗d1−+] ♔f7 2. ♖e6! ♕e6 [2... ♕c5 3. ♕f4 ♔g8 4. ♖e7+−; 2... ♕c7 3. ♖c1!+−] 3. de6 ♔e8 4. ♗d3+−
Browne

1318. 1. d8♕!! ♗d8 [1... ♖d8 2. ♖d8 ♗d8 3. ♕f7 ♕d5□ 4. ♕d5 ♘d5 5. ♖d1+−] 2. ♕c3 ♔g8 3. ♖d7 ♗f6 4. ♕c4 ♔h8 5. ♕f4! ♗g7 [5... ♕a6? 6. ♕h6! 1 : 0 Kasparov − Přibyl] 6. ♕c7 ♕c7 7. ♖c7 ♗d4 8. ♖f1 a5 [8... a6 9. ♖c6! ♖f6?! 10. ♖f6 ♗f6 11. ♖e1!+−] 9. a4!±
Kasparov

1319. 1... ♖f3! 2. ♕e4 [2. gf3 ♗h3 3. ♔g1 ♕e1#] d3! 3. cd3 [3. ♕g4 de2 4. ♖e2 ♖d1−+] ♖fd3! 4. f3 [4. ♕g4 ♕e1!−+] ♖f3! [5. gf3 ♗h3 6. ♔g1 ♗c5 7. ♗f2 ♕e1#; 5. ♗f2 ♗c5! 6. gf3 ♗h3 7. ♔g1 ♕e1#] 0 : 1
Gipslis

1320. 1. ♕f8! ♕f8 2. ♘e7 ♔h7 3. ♖f8 b2 [3... ♖e1 4. ♔f5!! g6 (4... b2 5. ♘g6 fg6 6. hg6#) 5. ♔e5 b2 6. ♖f7 ♔h8 7. hg6 ♖e4 8. ♔f6+−] 4. ♘g6!! 1 : 0
Miles

1321. 1. ♘f5! gf5 [1... ♕f6? 2. ♖d6+−; 1... ♕c5? 2. ♖d6+−; 1... ♕b4 2. c3 ♕a5 3. ♘e7 ♔h8 4. ♗f7+−] 2. ♖d7! ♕d7 [2... ♗d7 3. ♕h5 ♖fd8 4. ♗f7 ♔f8 5.

♘h7#] **3. ♖d1! ♗h6** [3... ♕c7 4. ♕h5+−] **4. ♕h5 ♔g7 5. ♖d7 ♗d7 6. ♔b1+−**
Velikov

1322. **1. ♘e6! ab5** [1... fe6 2. ♕h5+−] **2. ♗b5 ♘c6** [2... ♔e7 3. ♘c5 ♕g5 4. ♔b1 ♕c5 5. ♖he1+−] **3. ♗c6 ♗c6 4. ♘c7 ♔f8 5. ♘a8 ♕f4 6. ♔b1 ♕b8 7. ♖hf1+−**
Chiburdanidze

1323. **1. e6! ♗e6 2. d5 ♕b5** [2... ♖c5 3. ♖f7!+−; 2... g6 3. ♕h4+−] **3. ♖h4!+−**
Kasparov

1324. **1. ♗c4!! ♘f8** [1... ef4 2. ♘h6+−] **2. ♗h6! gh6 3. ♕e4 ♕c7** [3... ♗f5 4. ♕f5+−; 3... h5 4. ♕f3!+−; 3... ♗g5 4. h4+−; 3... ♔h8 4. ♘h6+−] **4. ♕g4 ♗g5 5. ♘h6 ♔h7 6. ♕g5+−**
Faragó

1325. **1. ♗h7! ♔h7 2. ♕h5** [2. ♖d3!?] **♔g8 3. ♖h3 f5 4. ♕h7 ♔f7 5. ♕f5 ♔e8□ 6. ♖e3 ♗e7 7. ♕g6 ♖f7** [8. ♖e5 ♖a7 9. ♗g5 ♗a8 (9... ♗b3 10. ♖ae1 ♔f8 11. ♕h7+−) 10. ♖ae1 ♔f8 11. ♕h7+−; 7... ♔d7 8. ♖d3+−]
Ugrinović

1326. **1. ♖e5! ♕h4** [1... ♕g4 2. ♗g6 ♕g6 (2... fg6 3. ♖f8+−) 3. ♖g3+−] **2. ♗g6! fg6 3. ♖e6 ♖f8 4. ♖g6 ♔h7 5. ♖e6!+−**
T. Giorgadze

1327. **1... ♘g3! 2. hg3** [2. ♗b5 ♕h3 3. ♕d3 ♗f4! 4. ♕f3 ♘g4 5. ♕g2 ♕h4−+] **♕h3** [△ ♘g4] **3. ♕f3 ♘g4 4. ♕g2 ♕h5 5. ♕h1** [5. ♖e2 ♖af8−+] **♖f3** [5... ♕h1 6. ♔h1 ♘f2−+] **6. ♕h5** [6. ♕f3 ♕h2 7. ♔f1 ♖f8−+] **♖g3 7. ♔h1** [7. ♔f1 ♖f8−+] **gh5** [△ ♘f2, ♗f4] **8. ♗e2** [8. ♖ad1 ♘f2−+] **♖h3 0 : 1**
Kupreichik

1328. **1. ♖f5!! ♖f5 2. ♕e5!! 1 : 0**

1329. **1. ♘f7!! ♔f7 2. ♗f6 ♕c7** [2... ♔f6 3. ♕f3 ♔g5 4. ♕g3 ♔f6 (4... ♔h5 5. ♗g6#) 5. ♕f4#; 2... gf6 3. ♕h5+−] **3. ♕h5 ♔f8 4. ♗g7! ♔g7** [4... ♔g8 5. ♕g6+−] **5. ♕g6 ♔f8 6. ♕h6 ♔f7 7. ♗g6 ♔f6 8. ♗h5 ♔f5 9. ♕g6 ♔f4 10. ♕g4# 1 : 0**
Forintos, Kállai

1330. **1. ♘b5! ab5 2. ♕h5!! gh5** [2... h6 3. ♗g6 fg6 4. ♕g6+−; 2... ♗g2 3. ♔g2 ♕c6 4. ♕f3+−] **3. ♗h7 ♔g7 4. ed6 ♘f6 5. dc7 ♖d1 6. ♖d1 ♖e7 7. ♗e5 1 : 0**
Al. Božić

1331. **1. ♖g5! ♔e6□** [1... ♔d4 2. ♔d2! ♗d5 3. b4!! △ c3#; 1... ♔f6 2. ♖f5+−] **2. ♘c4 ♔f6 3. ♖g3 ♗c6 4. ♖f4 ♔e7 5. ♖e3 ♔d8 6. ♖d4 ♔c7 7. ♖e7 ♔b8 8. ♘b6 ♖a7 9. c4 a5 10. c5 f5 11. ♖ed7! 1 : 0**
Lechtýnský

1332. **1... c3!! 2. ♖a2** [2. ♖d4 ed4 3. ♕e2 c2−+] **♕b4! 3. ♔f1** [3. ♖c2 ♕b1−+] **♕b5 4. ♕e2 ♖e1 5. ♔e1 ♕b1 6. ♕d1 ♕a2 0 : 1**
Domuls

1333. **1. ♖e6! ♘d5** [1... fe6 2. ♕g6 ♔f8 3. ♘g5+−; 1... ♘h5 2. ♖e7 ♔e7 3. ♘d5 cd5 4. ♕a3+−] **2. ♘d5 cd5 3. ♖e7! ♔e7** [3... ♕e7 4. ♖e1+−] **4. ♕a3! 1 : 0**
Milić

1334. **1... ♖e8! 2. ♘e5** [2. ♕g4 ♘g3 3. ♔f2 ♘h1! 4. ♔g1 ♕e2 5. ♕d4 ♕e1!−+] **♕f6! 3. g3□** [3. ♕g4 ♘d2#; 3. ♕e4 ♘h2#] **♕f4 4. gf4 ♘h2 5. ♔g2 ♖d8! 6. ♘f2** [6. ♘d3 f1♕−+] **♖d2! 7. ♘e4 ♖e2 8. ♘f2 ♖b2−+**
Psakhis

1335. **1. ♗g5! c3** [1... hg5 2. d6! ♕e8□ 3. ♘g5 ♔g8 (3... ♔h8 4. ♕c3+−) 4. ♕d5 ♔h8 5. ♕f3 ♘f6 6. ♕h3 ♔g8 7. ♖f6 ♗f6 8. d7+−] **2. ♕c3 hg5 3. d6 ♕d8 4. ♕h3 ♔g8 5. ♕e6 ♔h7 6. ♖f7 ♕a5 7. ♕h3 ♔g8 8. ♘g5+−**
Rivas Pastor

1336. **1. ♖d4! cd4 2. ♕d4 ♔h7 3. ♗f6 ♕a8** [3... ♗b5 4. ♕f4 ♗d3 5. ♗c3 ♖e7 6. ♕f6+−] **4. ♘d5 ♕a6** [4... ♕g8 5. ♘f4+−] **5. ♗h8 ♖g6 6. ♘f6! ♔h8 7. ♘d7 ♔g8 8. ♘e5 1 : 0**
Knaak

1337. **1... ♘d5! 2. ed5 ♘g4 3. fg4 ♗e5 4. ♖f4** [4. ♗f4 ♗f4 5. ♖f4 ♖e2 6. ♖f2 ♖f2 7. ♘f2 ♕f2 8. ♔h1 ♖e8−+] **♗f4 5. ♗f4 ♖e2 6. ♔g1 ♕h3 7. ♘e3 ♖e3 8. ♔f2 ♖be8 0 : 1** *Cebalo*

1338. **1. ♖g6! hg6 2. ♗g6 ♕g8** [2... ♖g7 3. ♕h5 ♔g8 4. ♖g1 ♗f6 5. ♗h7 ♔f8 6. ♕h6 ♔f7 7. ♖g6+−] **3. ♕h5 ♖h7 4. ♗h7 ♕h7 5. ♕e8 ♕g8 6. ♕d7 ♗f8** [6... ♕g4 7. ♖g1 ♕f3 8. ♖g2+−] **7. ♖g1 ♗g7 8. ♖g5 ♔h7 9. ♘e2 ♕f8 10. ♕e6 ♘e7 11. ♖h5 ♗h6 12. ♘g3 ♖e8 13. ♖h6 ♕h6 14. ♕f7 ♕g7 15. ♕h5 ♕h6 16. ♕e8+−** *Bjelajac*

1339. **1. ♘f5! gf5 2. ♕h6 ♖e8** [2... f6 3. ♘d4! ♕d4 4. ♖g3 ♔f7 5. ef5+−] **3. ♘g5 ♘e5 4. ♖g3!+−** *Kupreichik*

1340. **1. ♘d7!! ♕c7** [1... ♘d7 2. ♗h7 ♔h8 3. ♗g6 ♔g8 4. ♖h8! △ ♕h5-h7#; 1... ♘f4 2. ♕c2! ♘h3 3. gh3 ♗e4 4. ♘f6 ♗f6 5. ♕e4 g6 6. ♘e5+−] **2. ♗h7** [2... ♘h7 3. ♕h5; 2... ♔h8 3. ♗b1 ♔g8 4. ♘f6 ♘f6 5. ♗h7 ♔h8 6. d5!+−] **1 : 0** *Byrne, Mednis*

1341. **1. ♖f7!! ♖f5** [1... ♖f7 2. ♖a8 ♘e8 3. ♗e6! ♖df5 4. ♕f5!! ♕f5 5. ♖e8#] **2. ♖g7 ♔h8 3. ♕b7! ♖h5 4. ♕e7!** [4... ♕c5 5. ♖g8!!] **1 : 0** *J. Tompa*

1342. **1. ♖f6! gf6 2. ♕h6 ♖e7 3. ♘f6 ♔h8 4. ♘e8!!** [4... ♖e8 5. ♖f7+−] **1 : 0** *Al. Božić*

1343. **1. ♘d6! ♕a4** [1... ♖d3 2. ♘e8!+−] **2. ♘df7 ♕a1 3. ♔h2 ♘g4 4. ♔g3 ♕a3 5. ♘e6 ♔g8** [5... ♔h7 6. ♘fg5 △ ♕f7!+−] **6. ♘h6!** [6... ♘h6 7. ♕f6!+−; 6... ♔h8 7. ♕f7+−] **1 : 0** *Henley*

1344. **1. ♕e6!! ♘e6** [1... ♔h8 2. ♗h6+−] **2. ♗e6 ♖f7** [2... ♔h8 3. ♗h6 gh6 4. g7 ♔h7 5. g8♕!! ♖g8 6. ♗f5 ♖g6 7. ♖g6+−] **3. gf7 ♔f8** [3... ♔h7 4. ♗f5 △ ♗h6+−] **4. ♖h6! ♗f6** [4... ♗b4 5. ♖h8 ♔e7 6. ♖d8 ♔e6 (6... ♔d8 7. ♗g5 △ f8♕+−) 7. f8♕ ♗f8 8. ♖f8+−] **5. ♗c5 ♘d6 6. ♖h8 ♔e7 7. ♖d8 ♕d8 8. ♖d1 ♗g5 9. ♔b1 1 : 0** *V. Kovačević*

1345. **1... ♗g2!! 2. ♘b1** [2. ♘g2 ♘h3 3. ♔f1 ♕h2−+] **♗f3! 3. ♘c3 ♘h3 4. ♔f1 ♕h2 5. ♔e1 ♕g1 6. ♘f1** [6. ♔d2 ♕f2 7. ♔d3 ♘f4 8. ♔d4 e5−+] **♘f4 7. ♕a7** [7. ♕a6 ♘g2 8. ♔d2 ♕f2 9. ♘e2 ♘f4 10. ♘fg3 d4!−+] **♘g2 8. ♔d2 ♗d1 0 : 1** *Alburt*

1346. **1. ♖d5! ed5 2. ♖e5! ♔c4 3. ♖e3!! b6** [3... ♖hf8 4. ♖c3 ♔d4 5. ♕e7!+−; 3... ♕a2 4. ♕c7 ♔b5 5. ♕b7 ♔c5 6. ♖c3 ♔d4 7. ♕b4 ♕c4 8. ♖c4 dc4 9. ♕d6 ♔e4 10. ♔c2+−] **4. ♖c3 ♕c3 5. bc3 ♔c3 6. ♕d5+−** *Yudasin, Pukshansky*

1347. **1... ♗e3!! 2. fe3 ♖dg2! 3. ♕c3** [3. ♕b6 ♖h2 4. ♘e2 ♖gg2−+] **♖h2 4. ♘e2 ♔h7** [4... ♖gg2? 5. ♕c8 ♔h7 6. ♕f5=] **5. ♕b4** [5. ♕c8? ♖h1 6. ♔f2 ♘d2! 0 : 1 Sunye Neto − Kasparov] **f5! 6. ♕b5 f4! 7. ♕b4 ♘d2!! 8. ♔e1** [8. ♕d2 ♖h1 9. ♔f2 f3−+] **f3 9. ♔d2 ♖e2 10. ♔c3 ♖e3 11. ♔d4 f2−+** *Kasparov*

1348. **1. ♘f6!! gf6** [RR 1... ♗f6 2. ♕g6 ♔f8 3. ♗f6 gf6 4. ♖e6+−] **2. ♕g6 ♔f8 3. ♗c1! d5** [3... ♕e8 4. ♗h6 ♖h6 5. ♕h6 ♔f7 6. ♕h7 ♔f8 7. h6 ♕f7 8. ♕f5+−] **4. ♖d4!** [4. ♗h6 ♖h6 5. ♕h6 ♔g8! 6. ♖d4 ♗f8!∞] **♘d6 5. ♖g4 ♘f7 6. ♗h6! ♔e8 7. ♗g7 1 : 0** *Kasparov*

1349. **1. ♗f6! ♘f6 2. ♕h6 ♘e5 3. ♗c4! ♘c4** [3... d5 4. ♖d5!+−] **4. ♕g6 ♔h8 5. ♕h6!** [5. ♖f6 ♖e7!] **♔g8 6. ♖f6+−** *Milić*

1350. **1. ♖f7!! ♔f7 2. ♕h7 ♔e8** [2... ♔f8 3. ♕g6+−] **3. ♕g6 ♔d7 4. ♗e6 ♔c7 5. ♗b6 ♔b6** [5... ♔b8 6. ♗c8 ♖c8 7. ab5+−] **6. ♗c8 ♗c6 7. ab5 1 : 0** *Verduga*

1351. **1. ♖g7! ♖f8** [1... ♗g7 2. ♖f7! ♕f7 3. ♘d6+−] **2. ♖ff7! ♖f7 3. ♖g8 ♔e7** [3... ♔d7 4. ♕f7 ♔c6 5. ♕e8 ♕d7 6. ♕d7 ♔d7 7. ♘c5 ♔c6 8. ♗f2+−] **4. ♗g5 ♔d7 5. ♕f7 ♔c6 6. ♕e8 ♔b7 7. ♖f8+−**
Minev

1352. **1. ♖e8!! ♕d5** [1... ♕f4 2. ♖f8#] **2. ♗e4! ♗e4 3. ♕e4 ♕e4** [3... ♕g5 4. ♔f3+− Dzhabarov − Khachaturian] **4. ♖e4 ♔g8 5. ♖eh4 ♖d4 6. ♖d4! ♘g5 7. ♖dh4 f6 8. ♖h8 ♔f7 9. ♖f8 ♔f8 10. ♖h8** [△ ♖a8+−]
Dzhabarov

1353. **1. ♖d7!! ♖d7 2. ♕h4 h5 3. ♗h5 ♔g7 4. ♗g6! ♖h8** [4... fg6 5. ♕h7+−; 4... ♔g6 5. ♕h5+−] **5. ♗h7 ♗f5 6. ♕g3 ♗g6 7. ♗g6 fg6 8. ♘d7 ♕d7 9. h3 1 : 0**
Kiprov

1354. **1. ♘e2!!** [1. ♘d5 ♕e5!=] **♖d8** [1... ♕e5 2. ♗c4! bc4 3. ♘d4+−] **2. ♘f7! ♕f7** [2... ♕f4 3. ♘d8 ♔e5 4. ♘c6+−] **3. ♗c4 bc4 4. ♖d8 ♕e7 5. ♘d4 ♔f7 6. ♖d6+−**
Kupreichik

1355. **1. ♖e6! fe6 2. ♕c3 ♕e7** [2... ♕f8 3. ♘h7 ♔h7 4. ♖h4 ♕h6 5. ♕f6!+−] **3. ♘h5 ♔g8 4. ♖e6 ♕f7** [4... ♕f8 5. ♘f6 ♔f7 6. ♘h7+−] **5. ♘f6 ♔f8** [5... ♔h8 6. ♘h5 ♔g8 7. ♖f6 ♕e7 8. ♕c4 ♔h8 9. ♖e6 ♕f7 (9... ♕c7 10. ♕c3 ♔g8 11. ♘f6 ♔f7 12. ♘d5+−) 10. ♖e8 ♖e8 11. ♕f7 gh5 12. ♕b7+−] **6. ♕c5 ♔g7 7. ♖e7 ♔f6 8. ♕e5# 1 : 0**
Timman

1356. **1... ♖e5! 2. de5 ♕f2** [2... ♘f2? 3. ♕d4!+−] **3. ♔h1 ♗f3! 4. gf3** [4. ♖g1 ♘g4−+; 4. ♗f1 ♘g4−+; 4... ♕h4−+] **♕f3 5. ♔g1 ♕g4 6. ♔f1 ♘d2** [△ ♕a4] **0 : 1**
V. Kovačević

1357. **1. ♗c6!! ♖f8** [1... ♘c6 2. gh6 ♔h7 3. ♖g1 ♖g8 4. ♖g8 ♔g8 5. 0-0-0+−; 1... ♕c6 2. d5 ♕c4 3. gh6 ♕g4 4. 0-0-0 ♖f8 5. h7 ♔h7 6. ♕f8+−] **2. ♗d7 ♖f6 3. gf6 ♗d7 4. ♖g1 ♔f8 5. ♖g7+−**
Makarichev

1358. **1. ♗f5! ♕c3** [1... ♗b5 2. ♖e8 ♗e8 3. ♕d8+−] **2. ♖e8 ♗e8 3. ♖c1 ♕e5 4. ♕d8 gf5 5. ♔f1!! 1 : 0**
Tal

1359. **1. ♗g6! fg6** [1... hg6 2. ♕h4+−] **2. ♕e6 ♔h8 3. ♖f7! ♕c8** [3... ♕b8 4. ♖g7+−; 3... ♖f7 4. ♘f7 ♔g8 5. ♘d8+−] **4. ♖f8 ♗f8** [4... ♕f8 5. ♘f7 ♔g8 6. ♘d8+−] **5. ♕f7 ♗g7 6. ♘e6 ♕g8 7. ♕b7+−**
McKey

1360. **1. ♖e8!! ♖e8 2. ♘f6 ♔f7** [2... ♕f6 3. ♖e8 ♔g7 4. ♖g8 ♔f7 5. ♖f8+−] **3. ♖e8 ♖e7 4. ♕h7 ♔f6 5. ♕h8! ♔g5** [5... ♔f7 6. ♕f8+−] **6. h4 1 : 0**
Van der Wiel

1361. **1. ♕g5! ♖e5** [1... ♖e4 2. ♗g6 fg6 3. h5+−] **2. ♘e7!! ♕g8** [2... ♕f8 3. ♗g6+−; 2... ♖g5 3. hg5 ♕e7 4. fe7 ♗e6 5. ♗d1 △ ♗a4+−] **3. ♗d1 ♔h8 4. ♕h6 1 : 0**
Rivas Pastor

1362. **1. ♖h6! ♕d3** [1... ♖fe8 2. ♖h8! ♔h8 3. ♕h5 ♔g8 4. ♕h7 ♔f8 5. ♕h8#; 1... gh6 2. ♘e6+−] **2. ♘h7! f5** [2... ♕h7 3. ♖h7 ♔h7 4. ♖e3+−] **3. ♕g6 ♕d6** [3... ♕d2? 4. ♕e6 ♖f7 (4... ♔h8 5. ♘g5+−) 5. ♕e8 ♖f8 6. ♘f6! 1 : 0 Goldin − Efimov; 3... ♖ae8 4. ♘f6! ♖f6 5. ♖h8!+−] **4. ♘f8 ♕g6 5. ♖g6 ♔f8 6. ♖c6+−**
Milić, Al. Božić

1363. **1. ♗f5!! ♕d8** [1... ♕f5 2. ♕f8 ♔f8 3. ♗h6 ♔g8 4. ♖e8#; 1... gf5 2. ♕g5 ♔h8 3. ♕f6 ♔g8 4. ♗h6] **2. ♗g5! f6 3. ♗g6! ♕d7** [3... hg6 4. ♕g6 ♔h8 5. ♖e8!!+−] **4. ♗f6!+−**
A. Chudinovskikh

1364. **1. ♖g8! ♔g8 2. ♕h6** [△ 3. ♘g5, 3. ♘d6] **♖e8** [2... ed4 3. ♘d6 ♘f6 4. ♘f5+−] **3. ♘d6 ♘f8□ 4. ♘b7 ♕d7** [4... ♕d4 5. ♗e4!+− △ ♖d1-d3-g3; 4... ♕c7 5. ♖e1 ed4 (5... ♕b7 6. ♖e3+−) 6. ♘d5 ♕b7 7. ♖e4 ♕d5 (7... ♘g6 8. ♖e7! ♕d5 9. ♗g6!+−) 8. ♖g4 ♘g6 9. ♗g6 ♗g5 10. ♗e4! ♖e4 11. ♖g5 ♕g5 12. ♕g5 ♔f8 13.

h4+−] **5. de5** ♕**b7** [5... ♕g4 6. ♘e4+−] **6. ♘e4 ♘d7** [6... ♕d7 7. ♘f6+−; 6... ♘h7 7. ♘d6+−] **7. ♘d6!** **1 : 0** ***Vilela***

1365. **1. ♘d5!!** ♕**d8** [1... ed5 2. ♖f5+−; 1... ♗d5 2. ed5 e5 3. ♖f5! ed4 4. ♕h4+−] **2. ♘e7** ♕**e7 3.** ♕**h4 e5□ 4.** ♖**f5!** [4... ed4 5. ♖f6 (△ e5) ♕e5 6. ♖f5 ♕e6 7. ♗c4 d5 8. ♖g5 ♔h8 9. ed5+−] **1 : 0** ***A. Sznapik***

1366. **1.** ♖**h6! ♗h6 2.** ♖**h6** ♕**g7 3. ♘g5! ♘g5 4. ♗g5** ♕**g5 5.** ♖**h8** ♔**f7 6.** ♕**h7** ♕**g7 7.** ♕**h5** ♔**e7 8.** ♕**h4** ♕**f6 9.** ♕**f6!!** ♖**f6 10. g5** ♖**g6** [10... ♖f8 11. f6+−; 10... ♖f7 11. ♗h5+−] **11. f6!** ♔**f7 12. ♗h5+−** ***Milić, Al. Božić***

1367. **1.** ♖**d5! cd5 2.** ♖**f5!** ♕**f5** [2... ♔e6 3. ♖e5 ♔e5 4. ♕e3 ♔f5 5. ♗d3#] **3. ♗d5** ♔**e8 4.** ♕**f8** ♔**d7 5.** ♕**b8 ♗d5 6.** ♕**d6** [△ ♕d5+−] ***Wedberg***

1368. **1. ♗h7!!** ♔**h7** [1... ♔h8 2. ♕a5+−] **2.** ♕**d3** ♕**e4□** [2... ♔g8 3. ♕a3+−; 2... g6 3. fe7! a1♕ 4. ♔d2 ♕a5 5. c3+− △ 6. ef8♕, 6. ♕h3] **3.** ♖**e4 a1**♕ **4.** ♔**d2** ♕**d1** [4... ♕a5 5. b4+−] **5.** ♔**d1 de4 6.** ♕**h3** ♔**g8 7. fg7** ♔**g7 8.** ♕**d7 ♗d5 9.** ♕**e7!+−** ***Rogers***

1369. **1.** ♕**h5! ♗g5 2. ♗g6 f6 3. f4** ♕**g7 4. fg5 ♘g5 5. h4 ♘e4** [5... ♘h7 6. ♖d4 f5 7. ♗h7 ♕h7 8. ♖g4 fg4 9. ♕g5+−] **6. ♗e4 de4 7.** ♖**f4** **1 : 0** ***Jussupow***

1370. **1.** ♖**h8! ♘h8 2.** ♕**h7** ♔**f8 3.** ♕**h8** ♔**e7** [3... ♕g8 4. ♕f6+−] **4. d6** ♔**d8 5.** ♕**e8!!** ♔**e8 6.** ♖**h8** ♔**d7 7. ♗b5** ♔**e6 8.** ♖**e8** ♔**d6** [8... ♔f5 9. ♗d3 ♔f6 10. ♘e4+−] **9. ♘e4+−** ***T. Catalan***

1371. **1.** ♖**e6! ♘f6** [1... ♘h6 2. ♖g6! 1 : 0 Marjanović − Abramović; 1... ♖d3 2. ♖f7!!+−; 1... ♘e7 2. ♗g6!+−] **2.** ♖**ef6** [2. ♗g6 ♕g4!] ♖**d3 3.** ♖**g6 fg6 4.** ♕**e7** ♔**h6 5.** ♕**f8** ♔**g5** [5... ♔h5 6. ♖d3 ♕d3 7. ♕f3+−] **6.** ♕**e7** ♔**h5** [6... ♔h6 7. ♖d3 ♕d3 8. ♕e3+−] **7.** ♕**h7** ♔**g5 8. h4+−** ***Marjanović***

1372. **1. ♗f7!** ♔**f7** [1... ♕g4 2. ♖e7+−] **2.** ♕**h6!!** [2. ♕f4? ♔g8 3. ♖e7 ♖f8 4. ♕h6 ♖f7=] ♖**h8** [2... ♖g8 3. ♕f4! ♔e8 4. ♕h4 ♖g7 (4... ♕c7 5. ♕h7+−) 5. ♕f6 ♖f7 6. ♕h8 ♖f8 7. ♕h7+−] **3.** ♕**f4** ♔**g8** [3... ♔e8 4. ♕f6+−] **4.** ♖**e7** ♕**f8** [4... ♕f5 5. ♕f5 gf5 6. ♘e6+−] **5.** ♕**e5 ♗g4 6. ♘e4+−** ***J. Tompa***

1373. **1. ♗g6! ♘g6 2.** ♕**h6 ♘gf8** [2... ♘df8 3. ♘h5+−] **3. ♘d5!** [3. ♘h5 ♖e7∞] ♖**e7 4. ♘e7** ♕**e7 5. ♘h5+−** ***Gulko***

1374. **1. ♗f5! gf5 2.** ♕**g5** ♖**g6 3. hg6 hg6 4. e6!** ♕**d6 5. ef7** ♔**f7 6.** ♕**h4** [6. ♖e8 ♔e8 7. ♖e1 ♘e7 8. ♕h4! ♗f3 9. ♗g5 ♗e4 10. ♕h8 ♔f7 11. ♕h7 ♔e8 12. f3!+−] ♗**f6** [6... ♖c8 7. ♘g5 ♔g8 8. ♗f8 ♕f6 9. ♕h7 ♔f8 10. ♕d7+−; 6... ♖b8 7. ♘g5 ♔g8 8. ♗f8 ♕f6 9. ♗c5! △ ♗d4+−] **7. ♘g5 ♗g5 8. ♗g5** ♖**e1 9.** ♖**e1** ♕**f8 10.** ♕**d4** ♔**g8 11.** ♖**e5** ♕**f7 12.** ♕**a7 ♗c6 13.** ♕**a5** ♔**h7 14.** ♕**d8 f4 15.** ♖**e8** ♕**g7 16.** ♖**f8!** [△ ♗h6] **c3 17. bc3** **1 : 0** ***Timman***

1375. **1.** ♖**g7!** ♔**g7 2.** ♖**g1 ♘g6 3. ef5** ♖**h8** [3... b4 4. ♕h5+−] **4. ♗d4 ♗f6 5. fg6 fg6** [5... ♗d4 6. gf7 ♔f6 7. ♕g4 ♔e7 8. ♕d4 ♖af8 9. ♖g8+−] **6.** ♕**g4** ♖**h6 7. ♗f6** ♔**h7** [7... ♔f6 8. ♕d4+−] **8.** ♖**e1+−** ***A. Sokolov, V. Yurkov***

1376. **1. ♘e5!** ♕**c7** [1... ♗e5? 2. e7!+−] **2. ♘g6!! hg6 3.** ♖**d3 ♘g5** [3... ♗g5 4. ♗g5 ♘g5 5. e7+−] **4. ♗g5 ♗g5 5. e7!+−** ***Kaikamdzozov***

1377. **1. ♗f6!** ♕**b1** [1... ♕f3 2. gf3 gf6 3. ♖g1 ♔h8 (3... ♔f8 4. d6 ♘e6 5. ♗e2 ♗b7 6. ♖g3 △ ♔d2, ♖bg1) 4. ♘h6 ♖f8 5. d6 ♘e6 6. ♖g3 ♗b7 7. ♗e2 ♖ac8 8.

♔d2! ♖c6 9. ♖bg1 ♖d6 10. ♔c1 ♘g5 11. h4] **2. ♔d2 ♕e4 3. ♕g3! ♕d5 4. ♔c1 g6 5. ♘h6 ♔f8 6. ♕c7 ♗b7 7. ♗b5! ♕e6 8. ♕f4** [8... ♗c6 9. ♘g4! ♖ec8 10. ♕h6 ♔e8 11. ♕h7 d5 12. ♗c6 ♖c6 13. ♕g8]
1 : 0 ***Byrne, Mednis***

1378. **1. g4! ♗c2** [1... ♗g4 2. ♘g5+−; 1... ♗d7 2. ♖ab1+−] **2. ♖a2!! ♕a2 3. ♘g5 ♖fe8 4. ♕h7 ♔f8 5. ♕h8 ♔e7 6. ♗b5!+−**
Agzamov

1379. **1... ♖h2! 2. ♕d3** [2. ♕h2 ♕e4 3. ♔f2 ♘g4−+] **♕b2!!** [3. ♖b2 ♘e5 4. ♔e3 ♘fg4#] **0 : 1** ***Ftáčnik***

1380. **1... ♘h3! 2. gh3 ♖g3 3. ♔f2 ♖d3!! 4. ♔e2** [4. ♖d3 ♕h2−+; 4. ♘d3 ♕h2−+] **♖d1 5. ♔d1 ♖d8 6. ♔c1 ♕d6−+**
Morom

1381. **1. ♖gg5! ♖f6** [1... ♖g5 2. ♕g5! hg5 3. ♖h8#; 1... hg5 2. ♖h8 ♖g8 3. ♕h7+−] **2. ♕h7 hg5 3. ♕h8 ♔e7 4. ♖g5⊙** **1 : 0** ***J. Ambrož***

1382. **1. ♗h7! ♔h7 2. ♘g5 ♔g6** [2... ♔g8 3. ♕h5 ♖c8 4. ♕f7 ♔h8 5. ♘de4 △ ♘f6+−; 2... ♔h6 3. ♘de4+−; 3. ♕g4+−] **3. ♕g4 f5** [3... f6 4. ♕e4 f5 5. ♕h4+−] **4. ♕h4 ♘f6□** [4... ♘e3 5. ♕h7 ♔g5 6. f4 ♔g4 7. ♕h3#] **5. ef6 ♘a6** [5... ♔f6 6. ♘h7+−] **6. fg7 ♔g7 7. ♕h7 ♔f6 8. ♘df3+−** [△ ♘e4] ***Tarjan***

1383. **1. ♖f6! gf6** [1... ♘f6 2. ♖f6! gf6 3. ♕g3 ♔h8 4. ♕h4 ♔g7 5. ♕g5+−] **2. ♕e3!** [2. ♕g3 ♔h8 3. ♖f6 (3. ♕h4 ♖g8 4. ♖f6 ♘g7±) ♕f6 4. ♗f6 ♘f6 5. ♕d6±] **♕a5 3. ♘d5 ♗d5** [3... ♖c2 4. ♕g5!+−] **4. ♕g3 ♔h8 5. ♖f6 ♘g7 6. ed5 ♖c2** [6... ♕d2 7. ♗d3 ♕c1 8. ♖f1 ♕h6 9. ♗f6+−] **7. ♖h6+−** ***G. Camacho, Cruz-Lima***

1384. **1... e2!!** [2. ♕e2? ♘f3! 3. ♕f3 ♖e1 4. ♔f2 ♖f1!−+; 2. ♖ee2 ♘f3 3. ♔f1 (3. ♔h1? ♘d4−+) ♘d4 4. ♖g7 ♔g7 5. ♖e8 ♕h1 6. ♘g1 ♖e8 7. ♕g4 ♔f7 8. ♕f4 (8. ♕d4 ♕h2−+) ♔e7 9. ♕d4 ♖f8 10. ♔e1 ♖f6−+; 1... ♘f3?? 2. ♕f3 ♕f3 3. ♖g7 ♔f8 4. ♖f1 ♕f1 5. ♔f1 e2 6. ♔e1+−]
0 : 1 ***Tal***

1385. **1. ♖e7! ♔e7 2. ♘d6 ♕a5 3. ♕e3 ♔f8 4. ♖e1 ♔g7 5. ♕g3 ♔h7** [5... ♔f8 6. ♘b5+−] **6. ♖e7** [△ ♕g6] **♖g8 7. ♖f7 ♔h8 8. ♕h4 ♖g4 9. ♖f8!+−**
Vyzmanavin

1386. **1. ♖b1!! ♕b1 2. ♔g2 ♕g6 3. ♗d3 f5 4. ♗f5 ♕f6** [4... ♕f7 5. ♘g5 ♕e7 6. ♘e6+−] **5. ♗g5 ♕f7 6. ♗e6 ♕c7 7. ♗b3! ♔f8** [7... ♗e7 8. ♖e1+−] **8. ♘e5+−**
Chandler

1387. **1... ♘f4!! 2. ♖c8** [2. ef4 ♕h4 3. ♖c8 ♕h3!−+] **♘h3! 3. ♔h2** [3. ♔f1 ♖c8−+] **♕h4−+** ***V. Kovačević***

1388. **1. ♗h7!! ♔h7 2. ♕h5 ♔g8 3. ♖g3 g6** [3... ♗f8 4. ♗g5! ♗e7 (4... ♕b6 5. ♗f6 ♘d7 6. ♖g7 ♗g7 7. ♕g5+−) 5. ♗h6 ♗f8 6. ♖g7 ♗g7 7. ♕g4+−] **4. ♖g6! fg6 5. ♕g6 ♔h8 6. ♕h5!** [6. ♕h6 ♔g8 7. ♕e6 ♔h8 8. ♕h6 ♔g8 9. ♕g6 ♔h8 10. ♕h5! ♔g8 11. ♗h6!+− Polugaevsky − Torre] **♔g8 7. ♗h6!+−** ***Polugaevsky***

1389. **1... ♖d4!! 2. ed4** [2. ♘a8 ♖d2 3. ♖c2 ♖c2 4. ♔c2 ♕f6−+] **♗f5! 3. gf5** [3. ♖c2 ♗c2 4. ♔c2 ♖d8−+] **♕d4 4. fg6 fg6 5. ♘c4 ♖d8−+** ***Kochyev, Zernitsky***

1390. **1... ♖f3!! 2. ♔f3 ♗e4! 3. ♔e4** [3. ♔e2 ♗h1 4. ♖h1 ♖g3−+] **♖g3!−+** [△ ♕a2!!, △ b6!, ♕a8#, △ ♕a8!, ♕g8]
Chernin, M. Gurevich

1391. **1. ♖h6! ♗h6 2. ♕h4! ♔f8 3. ♕h6 ♔e8 4. ♕f8!!** **1 : 0**

1392. **1. ♘b5! ♕d2** [1... ♕b2 2. ♘e6! fe6 (2... ♘h5 3. ♘g5+−) 3. ♕g6 ♔h8 (3... ♔f8 4. ♘d6 ♖e7 5. ♖f1+−) 4.

♘d6 ♖f8 (4... ♖e7 5. ♘f5+−) 5. de6 △ e7+−] **2. ♖e6!!+−** *Bašagić*

1393. **1... ♗g3!** [1... ♗b6??⊕ 2. ♖e7!+− Gurevich − Frías] **2. ♖d2** [2. ♖f1 ♗d6−+; 2. ♕g3 ♖h1 3. ♔g2 ♖d1−+; 2. fg3 ♖b2 3. ♕h1 ♕g6 4. ♕h4 ♗g4! 5. ♖c1 ♕f5−+] **♗b8** [△ ♕g6, ♗h3−+] **3. ♖a6 ♖h5!!−+** *D. Gurevich*

1394. **1. ♖h7!! ♗f4** [1... ♔h7 2. ♘g5 fg5 3. ♕h5 ♔g8 4. ♖h1+−] **2. ♘g5! ♗g5 3. ♕h5** [3... ♗h6 4. ♖h6 gh6 5. ♕g6 ♔h8 6. ♖h1+−] **1 : 0** *A. Sznapik*

1395. **1... ♘b2!! 2. ♔b2** [2. ♗c2 ♘d3−+] **♖b6! 3. ♘b6 a3 4. ♔a3 ♕d3!** [4... ♗b6? 5. ♖g2! (5. ♕h2? ♕d3−+ Alburt − Mestel) ♕d3 6. ♔b2! ♗d4 7. ♔c1 ♖c7 8. ♗c2 ♔g7 9. ♕h5=] **5. ♗b3** [5. ♔b2 ♗c3−+] **♗b6 6. ♕h2 ♗d4−+** *Mestel*

1396. **1. ♖f7! ♔f7 2. ♕h5 ♔g8 3. ♘d5! ♗f8** [3... ♕e4 4. ♘e7 ♔h8 5. ♗c5+−; 3... ed5 4. ♗e6 ♔h8 5. g6 h6 6. ♗h6+−; 5. ♗f5+−] **4. ♗e6 ♔h8 5. ♕f7+−** *Tischbierek*

1397. **1. ♗h7! ♔h7 2. ♕h5 ♔g8 3. ♖e3 f6** [3... ♘d6 4. ♖h3 f6 5. ♘d6 ♖d6 6. ♕e8#; 3... ♘e5 4. ♖h3 f6 5. ♕h8 ♔f7 6. ♕f8 ♔g6 7. ♖g3 ♔f5 8. ♘d4 ♔e4 9. ♗e5+−; 3... ab5 4. ♖h3 f6 5. ♕h8 ♔f7 6. ♕f8 ♔g6 7. ♖g3 ♔h7 8. ef6] **4. ♖h3 ab5** [4... ♕b5 5. ♕h8 ♔f7 6. ♕f8 ♔g6 7. ♖g3 ♔f5 8. ef6! gf6 (8... ♘f6 9. ♕g7+−) 9. ♕f7+−] **5. ♕h8 ♔f7 6. ♕f8 ♔g6 7. ef6!+−** *Ernst*

1398. **1. ♘g5! ♕c7** [1... hg5 2. ♕h5 ♔g8 3. f6 ♘f6 4. ♖f6+−] **2. ♘f7 ♔g8 3. ♘h6 gh6 4. ♕g4 ♔h8 5. f6! ♘d5 6. f7 ♘7f6 7. ♕g6+−** *A. Sokolov, V. Yurkov*

1399. **1. ♖d6! ♘c6** [1... ♗d6 2. ♘f6! gf6 3. ♕g6+−] **2. ♖h6!! ♗f5** [2... gh6 3. ♘eg5+−] **3. ♘f6! ♗f6 4. ♕f5 gh6 5. ♕f6 ♘a5 6. ♖d6+−** *Hébert*

1400. **1. ♖g7!! ♔g7** [1... ♕f6? 2. ♖h7 1 : 0 Georgiev − Ligterink; 1... ♗g7 2. ♕f5+−] **2. ♕g4 ♔f6** [2... ♔h8 3. ♕f5 ♔g7 4. ♕h7 ♔f6 5. ♕h6 ♔e7 6. ♗c5 ♔d7 7. ♗f5 ♔c7 8. ♕b6#] **3. ♕f5 ♔e7 4. ♗c5 ♕d6 5. ♕d5!+−** *Ki. Georgiev*

1401. **1. ♗g5! ♗g5** [1... ♗g7 2. ♖h7 ab3 3. ♖g7 ♔g7 4. f6 ef6 5. ♕h6+−] **2. ♖h7 ♗f6** [2... ab3 3. e5 de5 4. ♘e4 △ ♖h8, ♕h7#] **3. ♕h6! e5** [3... ab3 4. e5! ♘e5 5. ♘e4+−] **4. ♖d3!** [△ ♖h3, ♖h8] **1 : 0** *Kupreichik*

1402. **1. d6! cd6 2. ♘g5 fg5** [2... h6 3. ♕g6 fg5 4. ♗b1 ♔g8 5. ♘h5+−] **3. hg5 h6 4. ♕h6!!** [4... gh6 5. ♖h6 ♔g7 6. ♘h5#] **1 : 0** *Gr. Hjorth*

1403. **1... ♖d5!! 2. ♕e3** [2. ed5 ♕h4 3. ♔g1 ♘f3 4. gf3 gf3 5. ♕d4 ♖g8 6. ♘g5 ♕h3−+] **♕h4 3. ♔g1 ♘f3 4. gf3 ♖h5 0 : 1** *Bandza*

1404. **1. ♗f5! ♗f5 2. ♕c7!! ♖d1 3. ♔d1 ♗c2 4. ♔c1! ♗a4 5. ♕c6 ♗c6 6. ♖e6+−**

1405. **1. ♗h6! gh6 2. ♕h6 ♔e7 3. ♘f7! ♕h5** [3... ♔f7 4. ♕g6 ♔e7 (4... ♔f8 5. ♕f6 ♖f7 6. ♕h6 ♔g8 7. ♕e6+−) 5. ♕g7 ♔d8 6. ♕f6 ♗e7 (6... ♖e7 7. ♖e6+−) 7. ♕e6+−; 3... ♗f4 4. ♕f4 ♔f7 5. g4 ♔e7 (5... ♔g7 6. ♖e5+−) 6. ♕h6+−] **4. ♘d6!! 1 : 0** *E. Végh*

1406. **1... ♕c3! 2. ♔e2** [2. ♔c3 ♘e4 3. ♔c4 ♗a6#] **♗g4 3. ♘f3 ♕c2 4. ♖d2 ♗f3 5. ♔f3 ♕e4 6. ♔g4 fg6−+** *Gurieli*

1407. **1... ♖h4! 2. e4** [2. gh4 ♕f3 3. e4 ♗e4 4. ♖e4 ♕e4!−+ Štohl − Ambrož] **♖e4! 3. fe4 ♘e4 4. ♕d1 ♘f2−+** *J. Ambrož*

1408. **1. g4!! ♕g4 2. ♘eg3** [△ ♘h6] **♕h3 3. ♘h6 ♔g7 4. ♘gf5!** [4... ♔f6 5. ♗b2 ♘e5 6. e4!! ♕d3 7. ♘g4+−] ***Plaskett***

1409. **1. ♘f7! ♔f7** [1... ♕h5 2. ♔g1 ♔f7 3. ♗d5 ♔g7 4. ♕d7 ♔h8 5. ♗e4+−] **2. ♗d5 ♔g7 3. ♔g2!!**+− ***Keņgis***

1410. **1... de5!! 2. ♗d7** [2. ♕d7 ♖c3 3. ♕d8 (3. ♗d2 ef4) ♖e3 4. ♔d2 ♖e2−+] **ef4!** [2... ♖c3 3. ♕c3 (3. ♗b6? ♕a8! 4. ♕c3 ♕g2−+) ♕d7 4. fe5 ♕g4∓] **3. ♗c8** [3. ♗b6 ♗c3 4. ♕c3 (4. ♗d8 ♗d2 5. ♔d2 ♖fd8) ♖c3 5. ♗d8 ♖d8 6. ♗g4 ♖e3−+; 3. ♗d4 ♕d7 4. ♗g7 ♕d2 5. ♔d2 ♖fd8−+] **fe3! 4. ♕e3** [4. ♕d8 ♗c3−+] **♕c8!** [4... ♕a5 5. ♗a6 ♗c3 6. ♔f2 ♗b2∓ Van Mil − Ghindă] **5. ♘d5** [5. ♖b3 ♖d8!−+] **♕c4! 6. ♘e7** [6. ♖b6 ♕d5 7. ♖a6 ♕g2 8. ♖g1 ♗c3! 9. ♔d1 ♖d8 10. ♔c1 ♗d2 11. ♔b2 ♕b7 12. ♕b6 ♕b6 13. ♖b6 ♗e3−+] **♔h8**−+ ***Ghindă***

1411. **1. ♘e6!!** [1. ♕e1 ♘d3 2. cd3 ♕c3 3. ♕c3 ♖c3 4. ♘c2 f6 5. ♖f1 ♗f5 6. d4 fg5 7. fg5 ♔e7 8. ♔d2 ♖d3!=] **♗e6 2. ♕d6 ♔g8 3. ♕c5 ♗b3** [Ernst − Hellers] **4. ♘e4!! ♕a2** [4... ♗e6 5. ♘f6 ♔h8 6. ♕d6!+−] **5. ♘f6 ♗f6 6. ♗f6 ♕a1 7. ♔d2 ♘c4 8. ♕c4 ♕f6 9. ♕b3**+− ***Hellers***

1412. **1... ♖g2!! 2. ef6** [2. ♔g2 ♘e5−+] **♘e5! 3. ♔g2** [3. ♘e5 ♕e5 4. ♕d7 ♔g8 5. f7 ♔f8−+] **♖g8 4. ♔h1 ♕c6 5. h4** [5. h3 ♕e6 6. ♔h2 ♘f3 7. ♖f3 ♕e5 8. ♔h1 ♕f5−+] **♕e6 6. ♔h2 ♘f3 7. ♖f3 ♕g4** **0 : 1** ***Lassen***

1413. **1. ♗d5! ♗h6** [1... ♗e3 2. ♖e3! de3 3. ♕e3 ♕b6 (3... ♗e6 4. ♕e6+−) 4. ♗f7 ♔f7 5. ♖f1 ♗f5 6. g4+−] **2. ♖e8 ♗f8** [2... ♔g7 3. ♕d4 ♕f6 4. ♕f6 ♔f6 (4... ♖f6 5. ♖g8#) 5. ♖f1 ♗f5 6. ♗f7+−] **3. ♕f3 ♕d7** [3... ♗e6 4. ♖e6! ♖f3 5. ♖g6 ♔h8 6. ♖g8#] **4. ♖f1 ♕f5 5. ♗f7 ♔f7 6. ♖c8!** [6... ♖c8 7. ♕d5 ♔f6 8. ♕d4 ♔g5 9. h4 ♔h5 10. ♖f5 gf5 11. ♕f6+−] **1 : 0** ***V. Kovačević***

1414. **1. ♕g2!! ♖h2 2. ♕h2 gh2 3. ♗h6 ♔e7 4. ♗g5 ♔f8 5. ♗h6 ♔e7 6. ♗g6! ♗c7** [6... ♖f8 7. ♗g5#; 6... d4 7. f8♕ ♖f8 8. ♗f8 ♔d8 9. ♗d6 ♔c8 10. ♖f7+−] **7. ♗g5 ♔f8 8. ♗h6 ♔e7 9. f8♕ ♖f8 10. ♗f8** [10. ♗g5 ♖f6 11. ef6 ♔d6 12. f7+−] **♔d8 11. ♖f7 ♕e8 12. ♗g7 ♘e5 13. ♗f6** [13... ♔c8 14. ♖c7+−] **1 : 0** ***Chandler***

1415. **1... f4!! 2. gf4** [2. ♕f4 ♖f8 3. ♕c7 ♕e8−+] **♗h3! 3. ♘f1** [3. ♕g3 ♖e3! 4. ♖e3 ♕d1−+; 3. ♔h2 ♕g4 4. ♖g1 ♖e3! 5. ♖g4 ♗g4−+] **♗f1 4. ♔f1 ♕g4 5. ♗d2 ♖e1 6. ♗e1 ♕h3 7. ♔g1 ♕e6 8. ♔f1** [8. ♗d2 ♕g4 9. ♔f1 ♕d1 10. ♗e1 ♕d3 11. ♔g1 ♕e4 12. ♗d2 ♕b1 13. ♔g2 ♕d3−+] **♕e4 9. ♕d2 ♕f3 10. ♗f2 ♖e4!** [△ ♖f4-h4-h1#] **11. g6 h5 12. c4 ♖f4 13. ♕e1 ♕h3** **0 : 1** ***Blatný***

1416. **1... ♖b1!! 2. ♖d2 ♗d2 3. f3** [3. f4 ♗e1−+] **g3!!** [3... gf3 4. ♘f4∞; 3... ♗e1 4. ♘f4∞] **4. hg3** [4. ♘g3 ♗d3−+] **♖e1 5. ♔f2 ♗d3**−+ ***Khalifman***

1417. **1... ♘e4!! 2. ♖e4 ♖d5!** [2... ♗d5 3. ♖d5!∓] **3. ♖d5 ♗d5 4. ♖c4** [4. ♖h4 ♕h4 5. ♕d5 ♕g3−+] **♗c4 5. ♗c4 ♕d5! 6. ♘d2** [6. ♘e5 ♕d1 7. ♗f1 ♖c1−+] **♖c4 7. ♕c4 ♕d2 8. h3 ♗a3 9. ♕c8** [9. ♕a6 ♗c5!−+] **♗f8 10. ♕a8 a5 11. f3 ♕b4** **0 : 1** ***Rajković***

1418. **1. ♖a8! ♔a8 2. ♕a1 ♔b8 3. ♕a7!** [3... ♔a7 4. ♘c6 ♔a8 5. ♖a1+−] **1 : 0** ***RR***

1419. **1... ♘g4! 2. ♕c2** [2. fg4 fg4 3. ♔g2 ♕h5 4. ♔h1 ♗g3 5. ♕c2 ♗e1 6. ♖e1 g3 7. ♖e2 ♖f1! 8. ♖g2 ♕f3−+; RR 2. h3 ♗g3! 3. hg4 fg4−+→] **f4! 3. ♖g2 fg3! 4. hg3 ♖h1 5. f4** [5. ♕e2 ♗c5−+] **♗f4! 6. gf4 ♕f4 7. ♔e2 ♘e3 8. ♕b3 ♘g2** **0 : 1** ***Dokhoian***

1420. **1. ♖e6! ♖e6 2. ♘d5 ♕f7** [2... ♔h8 3. ♖c6+−; 2... ♖d8 3. ♘f6! ♗f6 4. ♕d7 ♖d7 5. ♗e6+−; 2... ♔f7 3. ♘f4+−]

3. ♘c7! [3... ♖e1 4. ♖e1 ♕a2 5. ♘a8+−; 3... ♕c7 4. ♗e6 ♔h8 5. ♖c6+−; 3. ♘f4? ♖e1∞] **1 : 0** ***P. Littlewood***

1421. **1. ♗f7! ♔f7 2. ♗h6! ♕d6** [2... ♗f8 3. ♘g5 ♔g8 4. ♕g6+−; 2... ♗d6 3. ♘g5 ♔f6 4. ♘h7 ♕h7 5. ♕f3+−] **3. ♕c4 ♔f6 4. ♘g5** **1 : 0**
A. Kuzmin, Kimelfeld

1422. **1... ♖f3! 2. ♘f3 gf3 3. ♕h2** [3. ♕f2 ♕g4 4. ♖e3 ♖f8 5. ♖ae1 ♗g5−+] **♕g6! 4. ♖e3 ♖f8 5. ♖d1 ♗g5!** [5... ♘e4 (Lputian − Bareev) 6. ♖d7 ♖f7 7. ♖e7 f2! 8. ♔g2 ♖e7 9. ♕h4 ♘g5∓] **6. ♖ed3 ♘e4−+**
Bareev, Kharitonov

1423. **1... ♗e7!!** [1... ♗h4 2. ♖e8 g2 3. ♔d2? ♗e1! 4. ♔e2 ♖c2 5. ♔d3 ♖d2−+; 3. ♔e2!+−] **2. ♗e8** [2. ♖e8 g2 3. ♖e7 ♔f6 4. ♔f2 ♖c1−+] **♔f6 3. de7** [3. ♔d2 g2 4. ♖a1 ♘f1 5. ♔c3 ♗d6 6. ♖a7 ♗e7−+] **g2 4. ♗a4 g1♕ 5. ♔d2 ♕c1**
0 : 1 ***Zapata***

1424. **1. ♕b2!! ♖c1** [1... ♘b2 2. ♖g3 ♔h6 (2... ♕g5 3. ♖g5 ♔h6 4. ♖f6 ♔g5 5. ♘f3 ♔g4 6. ♖f4#) 3. ♘c4!+−] **2. ♘f5 ♔g8 3. ♖d3!** [3... ♖f1 4. ♘f1 ♗d3 5. ed6 f6 (5... ♕g5 6. h4) 6. ♕c3! ♗e2 7. ♕g3 ♗g4 8. h3+−] **1 : 0** ***Zaichik***

1425. **1. ♗b5!! ab5 2. ♕b5 ♘d7** [2... ♕d7 3. ♕c5 ♗a2 4. ♔c1 ♗d5 5. ♗a3 ♖c8 6. ♕f2 ♕a4 7. ♖d4 ♕c6 8. ♔b1+− Rodríguez − Cámpora] **3. ♖d5! ed5 4. e6 0-0-0** [4... fe6 5. ♖e6 ♔d8 6. ♗e7 ♔c8 7. ♖c6 ♖e8 8. ♗h4±] **5. ♗a5 ♕b7 6. ♕b7 ♔b7 7. ♗d8±** ***Am. Rodríguez***

1426. **1. ♖c7!! ♗c4 2. ♕c4 ♖c7 3. ♖e6 ♕g7 4. ♘h4 ♖f7** [4... d5 5. ♕e2 ♕g5 6. ♗f4+−] **5. ♖h6! ♕h6 6. ♕f7** [6... ♕h4 7. c4!+−] **1 : 0** ***Rajković***

1427. **1. ♖f5! ♘h5** [1... gf5 2. ♗f5 △ ♗f6, ♖h7#] **2. ♖h5 gh5** [2... gf5 3. ♗f5+−] **3. ♗f6! ♗f6 4. ♖h5 e4 5. ♕c7±**
Kupreichik

1428. **1. ♘f5!! gf5** [1... ef5 2. ♖g7! ♘b3 3. ♖hh7 ♗e6 4. ab3 △ ♗d4-f6±] **2. ef5** [△ f6] **ef5 3. ♖g7! ♘b3** [3... ♔g7? 4. ♗d4 ♔g6 5. f4+−] **4. ♖hh7 ♗e6 5. g6!** [△ gf7] **♔e7 6. ♗g5 ♔d7 7. gf7 ♖f8 8. ab3±**
Shamkovich

1429. **1. ♖e5!! ♕g2 2. ♕c3!** [2. d7 ♔d8 3. ♕d6 (3. ♖c5? ♕f1!!∓) ♖h1! 4. ♔b2 ♕c2!= Motwani − Roca] **♔b8 3. ♕c7 ♔a8 4. d7** [4. ♖e7? ♕g1 5. ♔b2 ♕d4 6. ♔a2 ♕c4−+] **♕g1 5. ♔b2 ♕d4 6. ♔a2 ♖b8 7. ♕c6! ♔a7 8. ♖e7+−** ***Motwani***

1430. **1. ♘b5!! ♗b5** [1... ♕c4 2. ♘a7#] **2. ♗b7!** [2... ♔b7 3. ♕b5 ♔c8 4. ♕c6#] **1 : 0** ***Ivanchuk***

1431. **1... h3!!** [1... ♕d4?? 2. ♖c7+−] **2. ♔f3** [2. ♔h3 ♕f1−+; 2. ♔f2 ♕d4−+] **♕f1 3. ♕f2 ♕d1 4. ♕e2 ♖g3!!** [4... ♕d4?? 5. ♕b5+−] **5. hg3 ♕e2** [6. ♔e2 h2−+]
0 : 1 ***Arencibia***

1432. **1... ♗e3!! 2. ♔h1** [2. ♕e3 ♖h2 3. ♕g5 (3. ♕f4 ♖h1 4. ♔f2 ♖8h2 5. ♔e3 ♖d1 6. ♖d1 ♖e2#; 3. ♖f1 ♖8h5! △ 4... ♖h1 5. ♔f2 ♖f5−+) ♗d3 4. ♖d3 (4. ♖d2 ♖h1 5. ♔f2 ♖f1 6. ♔g2 ♖f5−+) ♖h1 5. ♔f2 ♖8h2 6. ♔e3 ♖e1 0 : 1 Chesney − Gulko] **♖h2 3. ♕h2 ♖h2 4. ♔h2 ♗g5! 5. ♖3d2 ♗d2 6. ♖d2 ♗b3 7. ♖f2 ♗a4 8. ♖f7 ♗c2∓**
Gulko

1433. **1. ♕e5!! ♕b3** [1... fe5 2. ♗g5 ♔f8 3. ♖f3#] **2. ♘c8!!+−** ***Winants***

1434. **1... ♘e5!! 2. ♘e5** [2. ♖d8 ♘f3−+] **♕c3! 3. ♕e2** [3. ♖d8 ♕c2 4. ♖f8 ♔f8 5. ♖b8 ♘c8−+] **♕e5 4. ♗e3 ♘f5∓**
Jussupow

1435. **1... ♘4g5! 2. fg5 ♗e5 3. de5 f4! 4. ♗c1** [4. ♘f4 ♘f4 5. ♗f4 ♖f4 6. ♖f4 ♕g5−+; 4. ♗f4 ♘f4 5. ♘f4 ♖f4 6. ♖f4 ♕g5−+] **♕g5 5. ♔f2 ♕h4 6. ♔g2 f3 7. ♖f3 ♖f3 8. ♔f3 ♖f7** **0 : 1** ***B. Kogan***

1436. **1. ♗g6!! fg6 2. ♖e6! ♗e8** [2... ♘e7 3. ♘h5! ♔h7 (3... ♔f7 4. ♖f6 ♔g8 5. ♕h6 gh5 6. ♘g5) 4. ♖f6! ♕g8 (4... ♗e8 5. ♕f4! ♘d5 6. ♖f7 ♔g8 7. ♖f8 ♔h7 8. ♖h8) 5. ♕f4 ♗e8 6. ♖f8 ♘d5 7. ♖g8 ♘f4 8. ♘f6#] **3. ♘h5!** [3. d5 ♘e7 4. ♘h5 ♔h7 5. ♘f6 ♔g7 6. ♕c3 (6. ♘h5 ♔h7=) ♔f7 (Ivanović – Ilinčić) 7. ♕d2 *a)* 7... ♗d7? 8. ♘d7 ♕d7 9. ♕h6 ♖g8 (9... ♖f8 10. ♖f6+–) 10. ♕h7 ♔f8 11. ♘g5+–; *b)* 7... ♔g7=] **♔f7** [3... gh5 4. ♕h6 ♔f7 5. d5!+–] **4. d5 g5 5. ♕d3**+– ***Ilinčić***

1437. **1. ♕b4!! ef1♕ 2. ♖f1 a5 3. ♖e1 ♗e6 4. ♕c5! ♕e7 5. d6! ♕a7 6. d7 ♔d8 7. ♕e5! ♕b6** [7... ♖g8 8. ♘d4 ♕b8 9. ♕e4! ♕b4 10. ♖d1 ♗b3 11. c7! ♔c7 (11... ♔d7 12. ♕c6 ♔e7 13. ♘f5) 12. ♕c6 ♔d8 (12... ♔b8 13. ♘b5!) 13. ♕a8 ♔e7 14. d8♕!+–] **8. ♕g7 ♔c7** [8... ♔e7 9. ♖e6! ♔e6 10. ♕e5#] **9. ♖e6!**+– ***Rajković***

1438. **1. ♘d7! ♖c8 2. ♘f6 gf6 3. ♖h7** [△ ♕g4-g7+–] **♔f8 4. ♕h5 ♖c7** [4... e5 5. fe5 ♗e5 6. ♕h6 ♔e7 7. ♗b4 ♔d7 (7... ♔e6 8. ♕h3 ♔d5 9. ♕f3 ♔e6 10. ♗f5#) 8. ♗f5 ♔c7 9. ♕c1 ♔b8 10. ♗c8 ♗c8 11. ♖h8+–] **5. ♕h6 ♔e7 6. ♕g6 e5 7. fe5 ♗e5 8. ♗b4 ♗d6 9. ♗d6 ♔d6 10. ♕f6 ♔c5** [10... ♕e6 11. ♕d4 ♔e7 (11... ♕d5 12. ♕f4!) 12. ♕b4+–] **11. ♕e5 ♔b6 12. ♖h6 ♖c6 13. ♕b5 ♔c7 14. ♕e5 ♔b6 15. ♕d4 ♔c7 16. ♖c6 ♗c6 17. ♕e5 ♔b6 18. ♕d4 ♔c7 19. h4**+– ***Cifuentes Parada***

1439. **1. ♘hg6!** [1. ♔h3? g5!∓; 1. ♘eg6 hg6 2. ♘g6 (2. ♕g6 ♕h7 3. ♖g7! ♕g7 4. ♕h5 ♔g8! 5. gh3! fe3 6. ♖g1 ef2 7. ♖g7 ♔g7 8. ♕g6 ♔h8 9. ♕h6 ♔g8 10. ♕e6 ♖f7!=; 2... ♕e5!∞ Karpov – Kasparov) ♔g8 3. ♘e7 ♔h8 (3... ♔f7 4. ♘f5 ♔f6 5. ♘g7 ♕e5 6. ♘h5! ♕h5 7. ♖h7!±) 4. ♘g6=] **hg6 2. ♕g6!** [2. ♘g6= — 1. ♘eg6] **♕h7!** [2... ♕e5 3. ♔h3! ♖f6 4. ♔g4! △ ♖h1+–] **3. gh3! ♖f6** [3... fe3 4. ♕e6! ♖f6 5. ♕e3±] **4. ♕g4!**± ***Kasparov***

1440. **1. ♗g6!!** [1. ♗g7 ♔g7 2. ♕f6 ♔g8 3. ♗g6 ♕e7! 4. ♗e8 ♕f6 5. ef6 ♖e8∓ ♘b, c] **hg6** [1... ♖f8 2. ♗e4 ♖f6 3. ef6 ♖f8 4. ♕h4 ♖f6 5. ♗h7 ♔f8 6. d5!+–→] **2. ♗g7 ♖e7** [2... ♔g7 3. ♕f6 ♔g8 4. ♕g6 ♔f8 5. ♕f6 ♔g8 6. ♔h1 ♕e7 7. ♖g1 ♔h7 8. ♕g6 ♔h8 9. ♖g2 ♕h7 10. ♖h2 ♖e7 11. ♕f6+–] **3. ♗f6 ♖h7 4. d5!** [4. ♕e4 ♕b7 5. ♕g6 ♕g7!!∞⇆ ♘b, c] **ed5 5. ♖d5 ♘c6 6. ♕g4 ♕f8** [6... ♕b7 7. ♖fd1+–] **7. ♕e6 ♖f7 8. ♕c6 ♖c8 9. ♕e6 c3 10. ♔g2 ♕e8 11. ♖h1 1 : 0** ***Gil Capape***

1441. **1. ♘h5!!** [1... gh5 2. ♗g7!! ♔g7 3. ♕f7 ♔h8 4. ♗c2!+–] **1 : 0** ***Glek***

1442. **1. ♖e6!! fe6 2. ♕h5 ♔f8 3. ♗h6 ♔g8 4. ♕f5!! ♘f8** [4... ef5 5. ♗c4#] **5. ♗c4 ♕e8 6. ♖e1 ♕g6 7. ♖e6!** [7... ♕f5 8. ♖g6#] **1 : 0** ***RR***

1443. **1. ♖h7! e5 2. ♕f4!! ♗e6 3. ♕h4 ♗g5 4. ♖g5 bc3 5. ♗c3 ♕a1 6. ♔d2** [△ ♕h6] **♕f1 7. ♖e5!** [7... de5 8. ♖h8+–] **1 : 0** ***D. Perović***

1444. **1. ♗e6! fe6 2. ♕e6 ♖f8** [2... ♔f8 3. ♕g4!+–] **3. ♕f5! ♖d8** [3... ♗f3 4. ♘d4+–] **4. ♕h5 ♖f7 5. ♖g8 ♗f8 6. ♖e2 ♕e7 7. ♖f8! 1 : 0** ***Akopian***

1445. **1. ♘e6!! fe6 2. ♗e6 ♖f7** [2... ♔h8 3. ♗d7+–] **3. ♖d7! ♖d7 4. e5!! ♖c7** [4... ♘e8 5. ♗f7 ♔f7 6. e6+–; 4... ♘e4 5. ♗f7 ♔f7 6. e6 ♔e6 7. ♘e4 ♕e5 8. ♕g4 ♕f5 9. ♘c5 ♗c5 10. ♖e1+–] **5. ♗f7 ♔f7 6. ef6 ♗f6 7. ♕h5 g6** [7... ♔g8 8. ♗f4 (8. ♖e1+–) ♖c3 9. ♖c3!+–] **8. ♕h7 ♗g7 9. ♗h6 ♕h8 10. ♕g7 ♕g7 11. ♗g7 ♔g7 12. ♖d1 1 : 0** ***RR***

1446. **1... ♗c3!! 2. ♗e1** [2. bc3 ♘c5!–+; 2. f4 ♘c5–+] **♗b2! 3. ♔b2 ♘b6 4. f4** [4. ♔c1 ♘c4–+; RR 4. ♔b1 ♕a3! 5. ♕d2 ♘c4 6. ♕c1 ♕a4 7. ♕d1 (7. ♖h7 d3) ♘e3 8. ♕d3 ♘c2 9. ♔c2 ♕a2–+

Sr. Cvetković] ♘c4 5. ♔b1 [5. ♔c1 ♖b3 6. cb3 ♕a1−+] ♖c8 6. ♖h3 ♕a3 0 : 1
Bottlik

1447. 1. ♘f7! ♔f7 2. ♕b3! ♖e6 [2... ♔g6 3. ♗h5! ♔h5 4. ♕f7+−] 3. f4!! ♔e7 [3... g6 4. f5 gf5 5. ♖f5 ♘f6 6. ♖bf1 ♗g7 7. ♗h4 ♔e7 8. ♕g3! ♗h8 9. ♕g8 ♗d7 10. ♕h7+−; 3... ef3 4. ♖f3 ♘f6 5. ♗c4 ♔e7 6. ♗e6 ♗e6 7. ♖e1 ♘d5 8. ♖fe3! ♘e3 9. ♕e3+−] 4. f5 ♖f6 5. ♖f4! ♔d8 6. ♖e4 ♘b6 7. cb6 ♕b6 8. ♕e3 1 : 0
Arencibia

1448. 1. ♗c7!! ♘c7 [1... ab5 2. ♗d8 ♔d8 3. ♘f5 ♕f5 4. ♕d4+−] 2. ♘a7 ♔b8 3. ♘ac6 bc6 4. ♘c6 ♔c8 5. ♕b3! ♗c5 6. ♖ac1! [6... ♗e6 7. ♕c2! ♗c4 (7... ♗d5 8. ♗d5 ♕d5 9. ♘e7!+−) 8. ♖fd1 ♗d6 9. ♕c3! (△ ♕a5) ♕f5 10. ♖d6!+−] 1 : 0
R. Ničevski

1449. 1. ♖d8! [1. ♕g5 ♖e5 2. ♖d8 ♕d8 3. ♕d8 ♖h5 4. ♕f6 ♖e2 5. ♔f1 ♖hh2=] ♕d8 2. ♕f5 ♔g8 [2... ♖g6 3. hg6 fg6 4. ♕h3 ♔g8 5. ♕h8+−] 3. ♕g5 ♖g6 4. hg6 ♖d7 5. gf7 ♔f7 6. ♕f5 ♔g8 7. ♕g6 ♔f8 8. ♗f4! ♖d2 9. ♗d2 ♕d2 10. ♔h3 ♕b4 11. ♕f6 ♔g8 12. ♕c6+− *Popović*

1450. 1... ♖h2!! 2. ♗g2 [2. ♔h2 ♕f2−+; 2. ♗h2 ♗h2−+; 2. ♘c6 bc6 3. dc6 ♖eh8! 4. ♖d6 ♖h1 5. ♔g2 ♕h3 6. ♔f3 ♕g4 7. ♔e3 ♘f5 8. ♔d3 ♘d6−+] ♖g2 3. ♔g2 ♕e4 [4. f3 ♕e2 5. ♗f2 ♗h3! 6. ♔g1 ♗h2!−+] 0 : 1
D. Prasad

1451. 1. ♘g7! ♔g7 2. ♕d2! [△ 3. ♕g5, 3. ♖e1] ♘de8 [2... h6 3. ♖e1 ♕d5 4. ♗f6+−; 2... ♕d5 3. ♕c3! ♘de8 4. ♗e4+−] 3. ♖e1 ♕d5 [3... ♕d6 4. ♕g5 ♔h8 (4... ♔f8 5. ♗c5) 5. ♖e8!+−; 3... ♕d7 4. ♕g5 ♔f8 5. ♗c5+−] 4. ♗e4 [4... ♕d6 5. ♕g5+−; 4. ♖e5+−] 1 : 0
Psakhis

1452. 1. ♖c5!! ♕a6 [1... dc5 2. ♘fe5 ♔g8 3. ♘d7 ♕a6 4. bc5+−; 1... ♘c7 2. ♘ce5+−; 1... ♗c6 2. ♖c6+−] 2. ♖b5 ♘c7 [2... ♗c6 3. dc6 ♘c7 4. ♖a5! ♕c6 (4... ♕d3 5. ♖a8 ♘a8 6. ♕a1) 5. ♘e5! de5 6. ♕e5 ♘f6 7. ♖c5+−] 3. ♖b8! ♕d3 4. ♘ce5! ♕d1 [4... de5 5. ♕e5 ♘f6 (5... ♔h6 6. ♕g5 ♔g7 7. ♕e7 ♔h6 8. ♕f8) 6. ♕e7 ♔h6 7. ♕f8 ♔h5 8. ♕f6+−] 5. ♔h2 ♖a1 6. ♘g4! ♔f7 7. ♘h6! ♔e7 8. ♘g8 [8... ♔f7 9. ♘g5#] 1 : 0
Tal

1453. 1. ♖g6! hg6 2. ♕g6 ♕g7 3. ♕e6 ♖f7 4. ♗d6!! [4. ♗e5 ♖c6∓] ♖cf8 5. ♗e5 [5. ♖g3 ♔h8 6. ♖h3 ♔g8 7. ♗e5+−] ♕g5 6. ♖g3+− *Huzman, Vainerman*

1454. 1... ♖g2! 2. ♔h1 ♖h2! 3. ♔h2 ♕f2 4. ♔h1 [4. ♔h3 dc4 5. ♖b7 ♔b7 6. ♕c4 ♕f3−+] dc4 5. ♖b7 ♔b7 6. ♘c4 [6. ♕c4 ♕f3 7. ♔g1 ♗c5−+] ♕f3 7. ♔h2 ♕h5! 8. ♔g2 ♕g6 9. ♔f1 ♗c5! 10. ♘a5 ♔c7! 0 : 1
Lukács

1455. 1... ♘d2!! [1... ♘g3 2. fg3 ♘h2 3. ♔e1 ♘f3 4. ♔f1= Naumkin − Gorelov] 2. ♖d2 ♖c1 3. ♘d1 [3. ♔e2 ♕g4−+; 3. ♖d1 ♖d1 4. ♘d1 ♕f3!−+] ♕f3! 4. ♕c1 ♘g3−+
Gorelov

1456. 1. ♖h7! ♔h7 [1... ♗h7 2. ♘h5 ♔f8 (2... ♔h6 3. ♕f6 ♘g6 4. ♘f5) 3. ♕f6 ♔e8 4. ♘g7+−] 2. ♕f6 ♔g8 [2... ♘g8 3. ♖h1 ♘h6 4. ♘ef5+−] 3. ♖h1 ♗h7 4. ♖h7! ♔h7 5. ♕f7 ♔h8 [5... ♔h6 6. ♘h5! ♖g8 7. ♘f6 ♖g7 8. ♕h5#] 6. ♘h5! ♖g8 7. ♘f6 ♘g6 [7... ♖g7 8. ♕h5] 8. ♕d7 1 : 0
Khachiyan, Shakarov

1457. 1. ♗g6! fg6 2. f7 ♔f8 [2... ♔g7 3. ♖e8+−] 3. ♕h6 ♔f7 4. ♕h7 ♔f6 5. ♕h4! g5 6. ♕h6 ♔f5 [6... ♔f7 7. ♕h7! ♔f6 8. ♖f1 ♔e6 9. ♕f5 ♔e7 10. ♕f7#] 7. ♕e6 ♔f4 8. h3! ♗h1 [8... ♗f3 9. ♕e5#; 8... ♕d7 9. ♕e5 ♔f3 10. ♖f1#] 9. ♕g4# 1 : 0
Vaïsser

1458. 1. ♖e5! de5 2. ♖e5! h6 3. ♕e4 ♖e8 4. ♗c2 [△ ♕h7, ♗g6] ♕d6 5. ♕h7 ♔f8 6. ♗g6!! ♖g6 [6... ♕e5 7. ♕h8#] 7.

♖f5 ♖f6 [7... ♕f6 8. ♕g6+−] **8. ♕h6 ♔f7** [8... ♔g8 9. ♖g5+−] **9. ♕h7 ♔f8 10. ♖g5**
1 : 0 ***Nen. Aleksić***

1459. **1... ♘ce5!! 2. de5 ♗b5 3. ♖e1** [3. hg4 ♕g4 4. ♔h1 ♗f1−+] **♘f2!! 4. ♔f2 d4!** [△ ♕h2#] **5. ♖d3 ♕h2 6. ♔f1 ♕g3!**
0 : 1 ***Ulibin, D. Volovik***

1460. **1. ♗f7! ♔f7 2. ♕b3 ♘d5** [2... ♔f8 3. ♘g5!! hg5 4. f4! ♗f6 5. fg5 ♔g7 6. gf6 ♔h8 7. ♕f7 ♖g8 8. fe7 1 : 0 Ardeleanu − Vasilescu] **3. ♕d5 ♖e6 4. ♘b3+−**
Ardeleanu

1461. **1... ♘h3! 2. ♘a8 ♘g4 3. ♔h3** [3. ♔h1 ♘gf2 4. ♔h2 ♘g4 5. ♔h1 ♘e3−+] **♘e3 4. ♔h2 ♘c2 5. ♖ac1 h4! 6. ♘c7 hg3 7. fg3 ♕h6 8. ♔g1 ♕e3 9. ♔h2 ♗g4!** [10. ♘e8 ♗d1 11. ♖d1 ♕e2−+]
0 : 1 ***Cifuentes Parada***

1462. **1. ♘e5! ♗e5 2. ♘d5 ♗d5 3. ♖c7! ♕c7 4. ♗e5 ♔g8 5. ♖d5 ♖b6 6. ♕d1 ♖d8 7. ♗b2! ♘f7 8. ♕d4+−**

1463. **1... ♘f2! 2. ♔f2 f4 3. c5** [3. gf4 ♖f4 4. ♔e2 ♕g5 5. ♖g1 ♖f2 6. ♔f2 ♕e3 7. ♔f1 ♕f2#] **fe3 4. ♔g1** [4. ♔e3 ♕g5 5. ♔d4 ♕f6 6. ♔e3 ♕f2#] **♗c7 5. ♘e4** [5. ♘b3 ♕g5−+] **e2 6. ♖e1 de4−+**
Abramović

1464. **1. ♕d7!! ♕d7 2. ♖d7 ♔d7 3. ♖d1 ♔c8 4. ♗c6 ♖a2 5. ♔b1 ♖a6 6. ♘a7 ♔b8 7. ♖d7!** **1 : 0**

1465. **1. ♖b2! ♕d7** [1... ♕b2 2. ♘c6 f6 3. ♕e8! ♕b7 4. ef6+−] **2. ♕d7 ♗d7 3. ♖b7 ♗e8 4. ♖c7!** [△ ♘c2-e3-g4-f6+−] **♗a4 5. ♔g3 ♗e8** [5... ♗d1 6. ♔f2⊙] **6. ♘c2 ♗b5 7. ♘e3** [7... ♗e2 8. ♔f2 ♖a2 9. ♔e1+−] **1 : 0** ***Hort***

1466. **1... ♘d5!! 2. ed5** [2. ♖a8 ♖a8 3. ♕a8 ♘e3 4. ♔g1 ♘d1 5. ♗h4 ♗e3 6. ♔h1 ♗d4 7. ♕f8 ♕e2 8. ♕f7 ♔h6! 9. ♕f8 (9. ♕f4 ♔g7) ♗g7 10. ♕f4 ♔h7−+] **♖ac8!!** [△ ♖c2] **3. ♗e1** [3. ♘c6 ♖e2−+] **♖e1! 4. ♖e1 ♗e3 5. ♕a2 ♕e1!** **0 : 1**
D. Paunović

1467. **1... ♘b4! 2. b3** [2. ab4 ♕a4 3. ♗d3 ♘c4−+] **♘c2 3. c5 ♕c6!** [△ ♗c5] **4. ♗d3** [Hübner − Hort] **♘a3 5. ♔b2 ♗d3 6. ♕d3 ♗c5−+**
Hort

1468. **1. h7! ♔h7 2. h5! ed5** [2... ♔g8 3. hg6 ♘g6 4. ♘f4+−] **3. hg6 ♔g8** [3... ♔g6 4. ♘f4+−] **4. ♖h8! ♔h8 5. ♗f6**
1 : 0 ***A. Sznapik***

1469. **1. ♕g5! ♕d4** [1... ♖g8 2. ♕f6 △ ♕g7+−] **2. f5 ♕e5** [2... ♕h4 3. fg6+−] **3. fg6 ♔h8** [3... fg6 4. ♕g6 ♔h8 5. h7! △ ♕g8+−; 3... ♔g8 4. h7 ♔g7 5. ♕h6+−] **4. g7 ♔h7 5. g8♕ ♖g8 6. ♕g7!! ♖g7 7. hg7 ♔g8 8. ♖h8#** **1 : 0** ***V. A. Pavlov***

1470. **1. ♘d5!! ♖c1** [1... ♕d5 2. ♘f6+−; 1... ♗d5 2. ♖c4 ♗c4 3. ♕b7+−; 1... ed5 2. ♖c4 dc4 3. ♘f6 ♔e7 4. d5! ♗d5 (4... c3 5. ♕a2) 5. ♕d4! ♔e6 6. ♖d1+−→] **2. ♖c1 ♗d5** [2... ed5 3. ♖c6! bc6 4. ♘f6+−] **3. ♘f6 ♔e7 4. ♘d5! ♕d5 5. ♕b4 ♔e8** [Rogers − Velimirović; 5... ♔d7 6. ♕a4 ♔e7 (6... b5 7. ♕a7) 7. ♖c5 ♕d7 8. ♕a5 ♔e8 9. ♖c7 ♕d5 10. ♕a8+−] **6. ♖c8! ♔d7 7. ♕c3+−**
Rogers

1471. **1... ♗g3!! 2. fg3 ♖f3 3. ♗f3** [3. ♗f4 ♘f4 4. ♗f3 ♘d3!! 5. ♕d3 ♕g3 6. ♔h1 ♕h3 7. ♔g1 ♖f3−+; 3. g4 ♖h3! 4. ♗h3 ♕g3 5. ♗g2 ♘h4−+] **♕g3 4. ♗g2 ♘h4 5. ♖e2** [5. ♕g4 ♘f3 6. ♕f3 ♖f3 7. ♘e2 ♕g6 8. ♘f4 ♕g5−+] **♘g2 6. ♖g2** [6. ♗f2 ♖f2−+] **♕e3 7. ♔h2 ♘d4−+**
Skembris

1472. **1... d3! 2. cd3** [2. ♗e5 de2 3. ♗d6 ♗b5!! 4. ♕h3 ♖d7 5. ♖b5 ♕d6−+] **♗a4! 3. ♕a4** [3. ♕c3 ♕c3 4. ♘c3 ♘d3 5. ♔d2 ♘c4#; 3. ♕d5 ♘dc4! 4. ♕e4 (4.

♗e5 ♘e5) ♕a5−+] ♘**d3 4.** ♔**d1** ♘**f4 5.** ♕**f4** ♘**b5** **0 : 1** ***Glek***

1473. **1.** ♗**h6! c5** [1... gh6 2. ♕d2 ♘b3 3. ♕h6−+] **2.** ♗**g7! c5 3.** ♘**f6** ♔**f8 4.** ♘**g5!** [△ ♘gh7#] ♕**d8 5.** ♕**f3!** ♔**e7 6.** ♘**e8** [6. dc5+−] ♕**e8 7.** ♕**f6** ♔**f8 8. e6** [8... ♕e7 9. ♘h7 ♔e8 10. ef7+−] **1 : 0** ***Gipslis***

1474. **1.** ♘**f6! gf6** [1... ♔f8 2. ♘e8 ♗c4 3. ♘d6+−] **2.** ♕**h6** [2... ♗b8 3. ♖g3! ♗g3 4. hg3 △ ♕h8#] **1 : 0** ***RR***

1475. **1.** ♗**h6! gh6 2. g7** ♗**e7 3.** ♖**e5!! de5** [3... ♗g5 4. ♖g5 hg5 5. ♕g5 △ ♕h6+−] **4.** ♕**b3** ♔**h7 5.** ♕**f7!** [5... ♖g8 6. ♕g6#] **1 : 0** ***A. Chudinovskikh***

1476. **1.** ♘**h7!** ♔**h7 2.** ♖**f7!** ♖**f7 3.** ♕**h5** ♔**g8 4.** ♗**g6** ♖**f1** [4... ♖f5 5. ♕h7 ♔f8 6. ♗h6 △ ♕h8#; 4... ♕e8 5. ♕h7 ♔f8 6. ♗h6+−] **5.** ♔**f1** ♕**d7 6.** ♕**h7** ♔**f8 7.** ♗**h6 e6 8.** ♕**h8** **1 : 0** ***RR***

1477. **1...** ♘**b4!! 2. fg4** [2. a3 ♘c2 3. ♘c2 ♕b3 4. fg4 ♘e4 5. ♕d3 ♖c3 6. ♕e2 ♖c4 7. ♕d3 ♘c3 8. ♔c1 ♖ec8 △ ♕a2+−; 2. ♘c1 ♖c2! 3. ♘c2 ♗f5 4. b3 ♕c6! (4... ♕a3 5. ♗c5+−) 5. ♔b2 ♘c2 6. ♗d4 ♕a6 7. a4 ♕d6 △ ♕a3−+] ♕**a2 3.** ♔**c1 a5 4.** ♖**hf1** ♘**e4 5.** ♕**e1** ♖**c4 6.** ♖**f4 a4**−+ ***Rozentalis***

1478. **1...** ♗**h3! 2.** ♘**c6** [2. gh3 ♕h3 3. ♔e2 ♖e3!! 4. ♔e3 ♖e8 5. ♔d2 ♕f3−+] ♖**c6 3.** ♘**e5** ♗**e5 4. de5** ♗**g2! 5.** ♔**g2** ♖**g6 6.** ♔**f1** ♕**b5 7.** ♔**e1** ♕**d3!** **0 : 1** ***Mi. Tseitlin***

1479. **1.** ♕**h6!** ♔**h6 2. hg6** ♔**g7 3.** ♖**h7** ♔**g8 4. gf7** [4... ♖f7 5. ♖c8] **1 : 0** ***S. Polgár***

1480. **1... e5! 2.** ♕**e5** [2. ♕d5 ♕f4−+; 2. ♕d2 ef4 3. ♖h7 ♕g5 4. ♖h8 ♔g7 5. ♕d4 f6−+] ♕**c2 3.** ♔**g3** ♖**g1 4.** ♔**h3** ♗**e6 5.** ♕**e6** ♕**c5!!** **0 : 1** ***Cs. Horváth***

1481. **1.** ♘**g5! fg5 2.** ♕**g5** ♔**f8 3.** ♖**h4** ♕**f6 4.** ♕**f6** ♘**f6 5.** ♖**h8** ♘**g8 6. f6** ♖**d8 7. g4** ♖**d4 8. g5** [△ h4-h5-h6-h7] **1 : 0** ***R. Mateo***

1482. **1.** ♕**g7!!** ♔**g7 2.** ♖**g4** ♔**h6 3.** ♗**f6!** [3. ♗g5 ♔h5 (3... ♔g7 4. ♗e7) 4. ♗f6! ♔g4 5. ♘d4#; 5. ♘h4#] ♗**d8 4.** ♗**g7** ♔**h5 5.** ♖**g5!** ♗**g5 6.** ♘**e5** ♔**h4 7. g3** ♔**h3 8.** ♗**g4**# **1 : 0** ***V. Vaisman***

1483. **1.** ♕**f5!!** ♖**f8** [1... gf5 2. ♗f3 △ ♘f7#] **2.** ♕**f6** ♔**g8 3.** ♘**g6 hg6 4.** ♗**e6!** [4... ♗d3 5. ♖g6 ♗g6 6. ♕g6 ♔h8 7. ♕h6 ♔g8 8. ♘f6#] **1 : 0** ***Rozentalis***

1484. **1.** ♕**f7!!** ♖**g8** [1... ♖f7 2. ♘f7 △ ♘d8+−] **2.** ♕**f6!!** [△ ♘f7#; 2... ♗e8 3. ♗g7 ♖g7 4. ♕g7 △ ♘e6+−] **1 : 0** ***Berezovsky***

1485. **1...** ♘**c1!! 2.** ♘**d4** ♕**b5!! 3.** ♔**g1** ♖**d4! 4. cd4** ♘**e2 5.** ♔**f1** ♘**g3 6.** ♔**g1** ♕**f1 7.** ♖**f1** ♘**e2**# **0 : 1**

1486. **1.** ♕**d8!** [1. ♕e7 ♘d3! 2. ♕d7 ♗f6 3. ♕c8 ♔g7 4. g5 (4. ♖d3 ♕d3 5. g5 ♗d4) ♕c8 5. gf6 ♔f6! 6. ♗h4 ♔g7 7. ♖d3 ♕c1 0 : 1 Norwood − Gelfand] ♖**d8 2.** ♖**d8** ♗**f8 3.** ♖**f8!** [3. g5 ♔g7 4. ♘e8= Norwood] ♔**g7 4.** ♖**e8!!** ♘**d5** [4... ♔f6 5. ♗d4#; 4... h6 5. g5 hg5 6. fg5+−] **5.** ♗**d5 h6 6.** ♖**e3**+− [6. g5? hg5 7. fg5 ♘f3 8. ♗f3 ♕h1=] ***Sr. Cvetković***

1487. **1.** ♘**c6!! bc6 2.** ♖**f6! cd5** [2... gf6 3. ♕g3 ♔h8 4. ♕g5!+−] **3.** ♖**d6** [3... ♕c7 4. ♕d4 f6 5. ♕d5+−] **1 : 0** ***Dolmatov, Glatman***

1488. **1.** ♘**f7!** ♔**f7 2.** ♖**b3!** ♕**a4 3.** ♕**e6** ♔**f8 4.** ♖**b7** [△ ♗d6] ♕**c4** [4... ♖ad8 5. ♖e7+−; 4... ♖a6 5. b3 ♕a2 6. ♖e7 ♖e7 7. ♕e7 ♔g8 8. ♕b7+−] **5.** ♗**d6** ♘**g8** [5... ♘d5 6. ♗e7 ♖e7 7. ♖e7 ♘e7 8. ♕c4+−]

6. ♖e3! ♗f6 7. ♖f3 ♔g7 8. ♗e7 ♖e7 9. ♖e7 ♘e7 [9... ♗e7 10. ♖f7 ♔h8 11. ♕g6 ♕c1 12. ♔h2 ♗d6 13. g3! ♗g3 14. ♔g2+−] **10. ♕f6 ♔g8 11. ♕f7! ♔h8 12. ♕e7 ♕d5 13. ♖f7 1 : 0** *Tal*

1489. **1. ♘f6! gf6 2. ♖f4 ♗c8** [2... fe5? 3. ♗f5+− Cifuentes Parada − Ligterink] **3. ♖h4 ♕e6! 4. ♖h6 ♕g4□ 5. ef6! ♕d1 6. ♖d1 ♖d8 7. ♗h7!** [7. ♖f1 ♘d7 8. ♖f4 ♘f6 9. ♖hf6± Cifuentes Parada] **♔f8 8. ♗f5 ♔g8 9. ♖f1+−** [△ ♖f4] *RR*

1490. **1... hg5!! 2. ♕h8 ♘d5! 3. ed5 ♕a5 4. ♔d1** [4. ♔f1 ♕d2! 5. ♕h7 (5. ♗c4 ♗d5! 6. ♗d5 ♕d3) g6−+] **♗g4! 5. f3** [5. ♔c1 ♖c8 6. ♔b1 (6. ♘c4 ab5) ♕d2 7. ♗e4 ♗d1−+] **♘f3! 6. gf3 ♗f3 7. ♔c2** [7. ♗e2 ♕a4! 8. b3 ♕d4−+] **♖c8 8. ♗c4** [8. ♔b3 ♗d5 9. ♘c4 ab5−+] **ab5!** [8... ♗h1 9. ♖h1 ab5 10. ♕h3! (Jónsson − Polgár) ♖c7−+] **9. ♖hf1** [9. ♕h3 g4−+] **♗e4 10. ♔c1 bc4−+** [△ c3] *Zs. Polgár*

1491. **1. ♗g6! ♔g6** [1... ♘e5 2. ♕g3 ♘f3 3. ♕f3 fg6 4. ♕e3+−] **2. ♕f5 ♔g7 3. ♖e7! ♕d6!** [3... ♕c3 4. ♘e6 *a)* 4... ♔g8 5. ♘f8 ♘f6 6. ♕f4 ♔f8 (6... ♖a8 7. ♖e3!) 7. ♕d6!+−; *b)* 4... ♔h8 5. ♘f8 ♘f8 (5... ♘f6 6. ♕f4!) 6. ♕f4! ♖a8 7. ♖c1! ♕g7 (7... ♕b2 8. ♖f7) 8. ♖f7 ♘e6 9. ♕f5! ♕g8 10. ♕f6 1 : 0 Donchev − Prié; 3... ♘f6 4. ♖c7 ♗f5 5. ♘f5+−] **4. ♘e6 ♔h8 5. ♘f8** [RR 5. ♕h3 ♕d2 6. ♕g3 ♖g8 7. ♖e8+−] **♘f6** [5... ♘f8 6. ♕f7+−] **6. ♖e6! ♗e6 7. ♕f6 ♔g8 8. ♘e6 ♕e6 9. ♕f4!+−** [△ h3] *Donchev, Mechkarov*

1492. **1. ♘h7! ♔h7 2. ♖h3 ♔g8 3. ♖dh1!** [△ ♗g5, ♖h8, ♖1h7+−; 3. ♗g7?? g5! 4. ♕h2 ♗g4! 5. ♖h8 ♔f7 6. ♕h7 ♖h8 7. ♗h8 ♔e8 8. ♖c1 ♕e6 9. ♗f6 ♗f6 10. ef6 ♕e4 0 : 1 Speelman − Lputian] *Makarichev*

1493. **1. ♖e7! ♗e7 2. ♘f5 ♕f4 3. g3! ♕f3 4. ♖b7!** [4. ♘h6 ♖f8! 5. ♕f3 ♖f3 6. ♖b7 gh6 7. ♖e7±] **♗f6 5. ♘h6! ♖a8 6. ♕g8 1 : 0** *Akopian*

1494. **1. ♗h4!** [1. ♕f3± 1/2 : 1/2 Rodríguez − Dokhoian] **♕h4 2. ♕e6 ♔f8 3. ♕f5 ♔g7** [3... ♔g8 4. ♕g6 ♔h8 (4... ♔f8 5. ♖e6) 5. ♕h6 ♔g8 6. ♖e6+−] **4. ♖e6 ♗f4** [4... ♕f4 5. ♖e7+−] **5. ♖g6 ♔h8 6. g3!+−** *Am. Rodríguez*

1495. **1. ♘h6! ♔h8** [1... gh6 2. ♕g3 ♔f8 3. ♕b8 ♔g7 4. ♖g3 ♔f6 5. ♕d8 ♔e5 6. ♖e3+−] **2. ♘f5 ♕e3 3. fe3 ♖b2 4. ♘e7! ♗e3** [4... ♗e7 5. ♕h5 ♔g8 6. ♕h7 ♔f8 7. ♕h8#] **5. ♕e3 ♖c2 6. ♕e5 1 : 0** *Dvoirys*

1496. **1. ♘g6! fg6 2. ♖g6 ♔h8** [2... ♘g7 3. ♖cc6 ♖f7 4. f5+−] **3. ♖cc6 ♕d7** [3... ♖f7 4. ♖h6! ♘h6 5. ♖h6 ♔g8 6. ♕g6 ♖g7 7. ♕e6+−] **4. ♕h3 h4 5. ♕g4 ♖f7 6. ♖h6 ♔g8** [Plachetka − Rozentalis] **7. ♕h5! ♘h6 8. ♖h6 ♗f6** [8... ♗g5 9. ♖h8 ♔g7 10. ♖a8+−] **9. gf6 ♖h7 10. ♕g6** [10. ♖h7 ♕h7 11. ♕d5+−] **♔h8 11. f7!+−** *Plachetka*

1497. **1. ♖h6!! ♗f5** [1... ♗h6 2. ♕g6 ♗g7 3. ♗c4+−; 1... fe3 2. ♕h7 ♔f7 3. ♘c4+−] **2. e4 ♗h6 3. gf5 ♕d7** [3... ♕a2 4. e5 △ f6, ♕g6+−] **4. ♘c4! ♗g7 5. ♘e5 ♗e5 6. ♕b3** [6... ♔g7 7. de5 ♕e8 (7... ♕c7 8. f6 ♔g6 9. ♕e6 ♕c8 10. ♖d7) 8. e6 ♖d8 9. ♕c3 ♖f6 10. ♖g1 ♕h5 11. ♕e5 △ ♕f4+−] **1 : 0** *V. Kovačević*

1498. **1... ♘g3! 2. hg3 ♕h3 3. ♘f1 ♖f1! 4. ♗f1 ♕g3 5. ♗g2** [5. ♔h1 ♗g4 6. ♖e2 ♗f4! △ ♗f3−+] **♗g4! 6. ♖e2** [6. ♕a1 ♗f3!−+] **♕c3 0 : 1** *Ye Jiangchuan*

1499. **1... ♖f3! 2. ♖f3** [2. gf3 ♘b4! 3. ♔d2 (3. ab4 ♗a4) ♕c2 4. ♔e1 ♕b1 5. ♗c1 (5. ♔e2 ♕d3) ♕c1 6. ♔e2 ♕c3! 7. ♔f1 ♘d3−+] **♘b4!!** [3. ab4 ♗a4 4. ♔b1 (4. ♔d1 ♕c2 5. ♔e1 ♕d1#) ♕c2 5. ♔a1 ♗b3 △ ♕a2#] **0 : 1** *RR*

1500. **1. ♗g7! ♔g7 2. ♕h6 ♔h8** [2... ♔g8 3. e5 ♘f8 4. ♘e4 △ ♘f6+−] **3. e5 ♘f8 4. ♘e4! ♘g6** [4... de5 5. ♘f6+−] **5. ♘f6 ♗f6 6. gf6 ♖g8 7. h5 ♕f8** [7... ♘f8 8. ♖dg1+−] **8. ♕h7! 1 : 0** ***Mokrý***

1501. **1... ♕a3!! 2. ♕a3** [2. ♖b3 ♕b3!−+] **♖f1 3. ♔h2 ♘g4 4. ♔h3 ♖h1 5. ♗h2 ♘f5!** [6. ♕g3 ♖h2!! 7. ♕h2 ♘f2#] **0 : 1** ***Lanka***

1502. **1. ♖e7! ♕e7 2. ♘f5 ♕d7** [2... ♕f6 3. ♗d4 ♕g5 4. h4 ♕d2 5. ♕g4+−] **3. ♘g7! ♘c2** [3... ♔g7 4. ♗h6! ♔h6 5. ♕f6 ♔h5 6. ♖f4+−] **4. ♗h6 ♘d4 5. ♕f6 ♕g4** [5... ♕d6 6. ♘e6! (6. ♕d4 ♕h6 7. ♘f5 ♕g5 8. h4) ♘e6 7. de6 ♕d4 8. ef7+−] **6. ♕d4+−** ***Ghiţescu***

1503. **1... ♘b4! 2. cb4 ♕f3!** [2... ♕h1 3. ♔f2 ♕f3 4. ♔e1=] **3. ♘c3 f4!** [△ ♕h1, fg3−+] **4. g4** [4. ♕a2 ♔g7! 5. ♕h2 fg3−+] **♕h1 5. ♔f2 ♕g2 6. ♔e1 ♕g1 7. ♔e2 f3 8. ♔d3 ♖d8 9. ♔c4 ♕g4 0 : 1** ***Wang Zili***

1504. **1. ♖f7!! ♔f7** [1... ♗g2 2. ♕g2 ♕g2 3. ♔g2 ♔f7 4. ♗c4 ♔f8 5. ♖f1+−] **2. ♗c4 ♗d5** [2... ♕d5 3. ♕f4 ♔g8 4. ♕e4+−] **3. ♕f3 ♔e6 4. ♖e1! ♗b4 5. ♕h3 ♔e7** [5... ♔f7 6. ♕h7 ♔f8 (6... ♔e6 7. ♕b7) 7. ♖f1+−] **6. ♕h7 ♔d8 7. ♗c7! 1 : 0** ***Kupfer***

1505. **1... ♕g3!! 2. gf3** [2. fg3 ♘g3#; 2. ♕e4 ♕h2#] **♘f2 3. ♕f2 ♕f2 4. ♘d4** [4. ♗g2 ♕b2−+] **♖e3 5. ♖cc1 ♖e5! 6. ♖d1 ♖g5 0 : 1** ***Ravikumar***

1506. **1. ♘df5!!** [1. ♘gf5? ef5 2. ♖he1 ♔f8 3. ♘c6 bc6 4. ♕d6 ♔g7∓ Høi − Sax; 1. ♗c6 bc6 2. ♖he1±] **ef5 2. ♕d6 ♗e7** [2... ♖c8 3. ♖he1 ♗e6 4. ♖e6+−] **3. ♖he1 ♖c8 4. ♘f5! ♗f5 5. ♗c6 bc6 6. ♕e5!+−** ***Sax, Hazai***

1507. **1... ♕h5!! 2. ♗g5** [2. bc7 ♘f5 3. cd8♕ ♗d8−+] **♘f5 3. ♕b5 ♔f8 4. ♗h4 ♘h4 5. ♖d1** [5. f4 ♘f3 6. ♔f2 ♕h2 7. ♔e3 ♕g3−+] **♘f5 6. ♔f1 ♘g3! 7. ♔e1 ♕g5! 0 : 1** ***Sermek***

1508. **1. g6!!** [1. ♖dd8 (Jussupow − Spraggett) g6! 2. ♖f6±↑] **♔h6** [1... ♔g6 2. ♗f5! ♔h5 3. ♖h8#] **2. ♗f5!+−** ***Jussupow***

1509. **1... ♘e3! 2. fe3** [2. ♕f6 ♘g4−+] **♖e3 3. ♔f2** [3. ♖e2 ♕c3 4. ♘c3 ♖d3 5. ♖e8 ♔g7 6. ♘a4 ♖b8−+; 3. ♔d1 ♖f3−+; 3. ♔f1 ♖f3−+] **d4! 4. ♕c2 ♗g4 5. ♕d1** [RR 5. ♗e2 a5!−+] **♕f4 6. ♗e2 ♖ae8 7. ♘b2 ♕g3 8. ♔f1 ♗f3 9. gf3 ♖e2! 10. ♖e2 ♕f3 0 : 1** ***Th. Thorsteinsson***

1510. **1... ♖h3! 2. gh3** [2. ♔g1 ♕g3!−+] **♕h3 3. ♔g1 ♖c2!! 4. ♖e2** [4. ♕c2 ♗d4 5. ♕f2 ♕g3−+] **♖e2 0 : 1** ***Gorelov***

1511. **1... ♖f2!! 2. ♔f2 ♕h2 3. ♔f1 ♖e7 4. ♕f5** [4. ♖e2 ♕h1 5. ♔f2 ♖f7−+; 4. ♖ec1 ♖f7 5. ♔e1 ♖f2! 6. ♕f1 ♖f1 7. ♔f1 h5!−+] **♖f7 5. ♕f4 h5 0 : 1** ***Malishov***

1512. **1... ♗b6! 2. ♗f6** [2. gf6 ♕g3 3. ♗g2 ♖e2 4. ♕b4 ♗f2 5. ♔h1 ♖b2! 6. ♗d5 cd5 7. ♖g1 ♗g1 8. ♖g1 ♖h2#; 2. bc6 ♕g3! 3. ♗g2 ♘g4 4. ♕d5 ♖f7−+] **♕g3 3. ♗g2 ♖e2 4. ♕b4 ♗f2 5. ♔h1 ♗c5! 6. ♖g1 ♖g2** [6... ♖e4−+] **7. ♖g2 ♕h3 8. ♖h2 ♕f3 9. ♖g2 ♗b4 10. ab4 ♖e8 0 : 1** ***V. Kovačević***

1513. **1. d5!! ♗f4 2. gf4 cd5 3. cd5 h6** [3... ♗f7 4. ♕d4 △ ♗b2+−] **4. de6 ♘e6 5. ♕d5+−** ***RR***

1514. **1. ♘g7! ♔g7 2. f5 ♘g5** [2... ♗c8 3. ♘e4 de4 4. f6 ♔g8 5. ♕d2+−] **3. f6! ♔g8** [3... ♔h8 4. ♗g5 hg5 5. ♕d1 g4

6. ♕d2 ♔h7 7. ♕g5+−] **4. ♗g5 hg5 5. ♕c1 ♗f4 6. ♖f4! ♔h7 7. ♗f1 gf4 8. ♕f4 ♖g8 9. ♕h4 ♔g6 10. ♘e2 1 : 0**

Romanishin

1515. **1. ♖e5! ♘e5 2. de5 ♖b6** [2... ♖f7 3. ♗d5+−; 2... ♖ff8 3. ♕d5 ♕f7 4. ♖c7+−] **3. ♖c7 ♕f5 4. ♗d5 ♔h8 5. ♘g4!** [5. ♗c4 ♖f8! 6. ♕e2 ♖c6 7. ♖b7 ♖c4 8. bc4 ♗c6 9. ♖c7+− Magerramov − Vyzmanavin] **♕g4 6. ♗f3+−**

Magerramov

1516. **1... ♖g2!! 2. ♔g2 ♖g8 3. ♕g3** [3. ♔f1 ♕h3 4. ♔e2 ♖g2 5. ♕f2 ♕g4! 6. ♔f1 ♖f2 7. ♔f2 ♕e4−+] **♕e2 4. ♔h3 ♖g5! 5. ♖g1 ♕e4! 6. ♕h4** [6. ♕g5 fg5 7. fe6 ♕f3 8. ♖g3 g4#] **♕f5 7. ♖g4 ♖h5 8. ♖ag1 ♕f3 9. ♖4g3 ♖h4 10. ♔h4 f5 11. ♔h3 ♕h5 12. ♔g2 ♗g5 13. ♔h1 h6−+**

Kožul

1517. **1. ♘e5! ♗g4 2. ♕d4!!** [2. ♕g4 ♕c8∞] **♘e6** [2... ♖d8 3. ♘c6+−; 2... ♗f6 3. ♕a7+−; 2... ♕c7 3. ♘g4+−] **3. ♗e6 ♕e6 4. ♘g4 ♔h7 5. ♘gf6 ♗f6 6. ♘f6 ♔h6 7. ♘g4 ♔h7 8. ♘f6 ♔h6 9. ♘e8 ♕e1 10. ♔h2 ♕e8 11. c4+−**

King

1518. **1... ♖f2! 2. ♔f2 ♘d3! 3. ♘d3 ♕g2 4. ♔e3 ♘d6! 5. ♖f1** [5. ♕d1 ♗f6! 6. ♕b3 (6. ♕g4 ♗g5) ♘c4−+] **♘c4 6. ♔f4 ♕d5 7. ♔g4 ♗c8 8. ♔h4 ♕d8 9. ♔h5 ♕e8 10. ♔h4 ♕e7 11. ♔h5 ♘e3 0 : 1**

Beliavsky

1519. **1. ♘e6! fe6 2. ♕e6 ♘e7 3. ♗h6! ♕d7 4. ♕e5** [4. ♕f6 ♖g8 5. ♖ac1 ♖c7!∞ Bagirov] **♗d4** [4... ♕d4 5. ♖ac1!+−; 4... ♖g8 5. ♖ac1 ♕f5 6. ♕f5 gf5 7. ♖e5 ♖g6 8. ♗e3+− Bagirov] **5. ♕f4 g5 6. ♗g5!** [6. ♕e4 ♗f6 7. ♖ad1 ♕c6 8. ♕b4 ♔f7∞ Sokolov − Bagirov] **♗c5** [6... ♖f8 7. ♕d4!!+−] **7. ♖e7 ♗e7 8. ♖e1 ♖f8 9. ♕e5 ♖c7 10. ♗e7 ♕e7 11. ♕b5+−**

Sr. Cvetković

1520. **1. ♖b6! ab6 2. ♗c4 ♖f7 3. ♗f7! ♔f7 4. fg6 ♔g6** [4... ♔e8 5. gh7 bc5 6. ♕h3+−] **5. ♗d4 ♕e4** [5... ♕g5 6. ♕h3+−] **6. ♕g3 ♔h5 7. ♗e3 ♕g4 8. ♕e5 ♔g6 9. g3 ♗f3** [9... h6 10. ♕e7+−] **10. ♖f3! ♕f3 11. ♕e6 ♔h5 12. ♕h6 ♔g4 13. ♕g5 1 : 0**

Alterman, A. Vaisman

1521. **1... ♘f2! 2. ♔f2 ♕h2!−+** [△ ♗h4; 2... ♗h4 3. ♔g1 ♖f3 4. ♕f3 ♗e1∓ Miles − Alburt]

Alburt

1522. **1. ♗g6! hg6 2. ♕g6 ♗g7 3. ♕f7 ♔h7 4. ♖d1 ♕g5** [4... ♕f6 5. ♕h5 ♔g8 (5... ♕h6 6. ♕f5 ♔g8 7. ♘g4+−→) 6. ♘g4 ♕f7 7. ♘h6 ♗h6 8. ♕h6+−] **5. h4!** [5. f4 ♕f6 6. ♕h5 ♔g8 (Aseev − Komarov) 7. ♘g4!+−] **♕h4** [5... ♕f6 6. ♕h5 ♔g8 7. ♘g4 ♕f7 8. ♘h6+−] **6. ♕g6 ♔g8 7. ♘g4 ♖e7 8. ♗g7 ♖g7 9. ♕e6 ♔h7 10. ♘f6+−**

Aseev

1523. **1... ♗f3!!** [1... ♘d7? 2. e4 f4 3. h4 ♘f7 4. ♗f4 ♕h4 5. ♕d2 1/2 : 1/2 Marin − Inkiov] **2. gf3 ♘h3 3. ♔f1** [3. ♔g2 ♕g5 4. ♔h3 ♖f6−+] **♕g5 4. ♕d2 ♕g1 5. ♔e2 ♕g2 6. ♔d1 ♘f2 7. ♔e2 ♘e4−+**

Marin

1524. **1. ♘f7! ♔f7 2. ♖hf1 ♗f6** [2... ♔g8 3. ♕e6 ♔h7 4. ♕f5 ♔h6 5. ♕g5 ♔h7 6. ♖f7 ♖hg8 7. ♕h5#; 2... ♔e7 3. d5 ♖h6 4. a3 ♕b6 (4... ♕c5 5. dc6 ♗c3 6. ♖d7 ♔e8 7. ♖h7!!) *a)* 5. ♕d2 ♗d5 6. ♕g5 ♗f6 7. ♖f6 ♖f6 8. ♕g7 ♖f7 9. ♘d5 ed5 10. ♖e1 ♕e6 11. ♕g5 ♖f6 12. ♖e6 ♔e6 13. ♕h5 △ g4-g5±; RR 7. ♕h6 ♗c3 8. bc3 ♕c5 9. ♖d5+−; *b)* RR 5. dc6! bc6 (5... ♗c3 6. bc3; 5... ♕c6 6. ♘d5 ♔e8 7. ♕f3) 6. ♕d3+−] **3. d5 ed5** [3... ♗d5 4. ♖d5 ed5 5. ♖f6+−] **4. ♖f6 1 : 0**

King

1525. **1... ♘b4!** [△ ♘c2] **2. cb4 ♗b4 3. ♔e2 ♗d2 4. ♕g3** [4. ♕f3 ♕c2!−+] **♕e4 5. ♗e3 ♕c4 6. ♔f3 ♕c6 7. ♔e2 ♗e3 8. fe3** [8. ♗g2 ♕c2 9. ♔e3 ♖d3−+] **♕h1 9. ♕g7 ♖f8 10. ♖c1 ♖d7! 0 : 1**

RR

1526. **1... ♘h4! 2. gh4 ♖f3 3. ♕d1** [3. ♕c2 ♕h3!−+; 3. ♕f3 ♖f3 4. ♖f3 ♕g4 5. ♗g3 ♕e4−+] **♕g4 4. ♘g3 ♘g3! 5. hg3** [5. ♖f3 ♘e2−+] **♖f2!** **0 : 1**
Lechtýnský

1527. **1. g6!** [1. ♖h7 ♗c6∞ Short − Piket] **♖b3** [1... hg6 2. ♖a5! ♗a4 3. ♕d4+−] **2. ♕d4! ♘e5** [2... ♕a1 3. ♔d2 ♕b2 4. ♕b2 ♖b2 5. gh7+−] **3. cb3** [3. gh7 ♕a1 4. ♔d2 ♘f3 5. ♔e2 ♘d4 6. ♔f2 ♖f3 7. ♔g2+−] **♘g6** [3... hg6 4. ♖e5+−] **4. ♖h7+−**
Short

1528. **1. ♘b5! ♗b4** [1... ab5 2. ♖a8 ♕a8 3. ♕f7 ♔d8 4. ♗b6+−; 1... ♕b5 2. ♕f7 ♔d8 3. c4+−] **2. ♖a4 0−0** [2... ♕b5 3. ♕f7 ♔d8 4. c4+−] **3. ♖b4 ab5 4. ♖g4 h5 5. ♖g7! ♔g7 6. ♕f6 ♔h7** [6... ♔g8 7. ♗h6+−] **7. ♕h6 ♔g8 8. ♕g5 ♔h8 9. ♕h5 ♔g8 10. ♕g5 ♔h8 11. ♕f6 ♔h7 12. ♖f4** **1 : 0**
A. Sokolov, Ju. Armas

1529. **1. ♖f7!! ♔f7** [1... g5 2. ♖c7 gh4 3. ♗h5+−] **2. ♗h5 g6 3. ♕f6 ♔e8 4. ♗g6 ♖g6 5. ♕h8! ♔f7** [5... ♔e7 6. ♕h7 ♔e8 7. ♕c7 ♘d7 8. ♖d7!+−] **6. ♖f1 ♔e7 7. ♕f8** [7... ♔d7 8. ♖f7 ♔c6 9. ♖c7 ♔c7 10. ♕d6#] **1 : 0**
Am. Rodríguez

1530. **1. ♕e8!** [1. ♕f5 ♗e7± Nunn − Dokhoian] **♔e8 2. ♖g5 ♕b6** [2... ♕e7 3. ♖h8 ♔d7 4. ♗f5 ♔c6 5. ♗c8+−; 2... ♕c5 3. ♖g7 ♔f8 4. ♖b7+−] **3. ♗f5!** [3. ♖h8 ♔f7 4. ♖h7 ♔f8 5. ♖f5 ♔e8 6. ♖g5 ♔f8!∞] **♕e3** [3... ♔f8 4. ♖gh5+−; 3... ♖c7 4. ♖g8 ♔f7 5. ♖gh8+−] **4. ♔b1 ♔d8** [4... ♕f4 5. ♖g7+−] **5. ♖g7 ♗c6 6. ♖h8 ♗e8 7. ♖d7#**
Nunn

1531. **1... ♗f4! 2. ♕f2** [2. gf4 ♕f4−+] **♕g5 3. ♕f3** [3. gf4 ♕g4 4. ♕g3 ♕d1−+] **♕h6! 4. ♔f1** [4. gf4 ♕h1−+] **♗g3! 5. ♖c7** [5. ♕g3 ♕h1 6. ♔e2 ♕e4−+] **♗f4 6. ♗e6 ♖f8 7. d6 ♕h4 8. d7 ♖d8 9. ♗h3 ♖a8−+**
Miles

1532. **1. ♗d8!! ♔d8 2. ♖d1 ♗d6 3. ♖d6 ♔e7 4. ♖d7 ♔f8 5. ♖f7!! ♔f7 6. ♘g5 ♔g6 7. ♗d3 ♔h5** [7... ♔h6 8. ♘f7#] **8. g4 ♔h4** [8... ♔g4 9. ♗e2 ♔h4 10. ♕g3#] **9. ♘f3 ♔g4 10. ♕f4 ♔h5 11. ♕h4#** **1 : 0**
RR

1533. **1. ♘f6! gf6** [1... ♔h8 2. ♘gh7 △ ♕h4+−] **2. ♘h7! fe5** [2... ♔h7 3. ♕h4 ♔g7 4. ♕g4 ♔h8 5. ♖d3 ♗e4 6. ♖h3 ♗h7 7. ♕f5 1 : 0 Winsnes − Krasenkow] **3. ♘f6 ♕f6 4. ♕f6 ♖d6 5. ♕e5 ♖e8 6. ♕f5!+−**
RR

1534. **1. ♘g6! ♕c7** [1... hg6 2. hg6 (△ ♖h8, ♕h2) ♕c7 3. ♗g4 △ ♕h2+−] **2. h6! c3 3. ♘e7!!** [3... ♔f8 4. ♕h7 cb2 5. ♔b1; 3... ♕e7 4. ♕h7; 3... ♖e7 4. ♕h7 ♔h7 (4... ♔f7 5. ♗h5 ♔f8 6. ♕h8#; 4... ♔f8 5. ♕h8 ♔f7 6. ♗h5 g6 7. ♗g6#) 5. hg7 ♔g8 6. ♖h8 ♔f7 7. ♗h5#] **1 : 0**
M. Buś

1535. **1. ♘f5! gf5 2. ♕f2 ♖c2** [2... ♕f6 3. ♖g5+−] **3. ♕c2 ♕e3 4. ♕b2! ♕f4** [4... ♔h5 5. ♖g5 ♔h4 6. ♖g4! ♔h5 7. ♖h4! ♔g6 8. ♖h6!+−] **5. ♖g3** [5... ♔h5 6. ♕e2+−] **1 : 0**
Akopian

1536. **1. ef6!! ♘d5 2. ♖he1 ♔d8** [2... ♔f7 3. ♗d5 ♔f6 4. ♗g5 ♔f5 5. ♗e4 ♔e6 6. ♗g6 ♗e5 7. ♖e5#; 2... ♔f8 3. ♗d6 ♔g8 4. ♗d5 ♘f7 5. ♗f7! ♔f7 6. ♘g5 ♔f6 (6... ♔g8 7. f7#) 7. ♗e7 ♔f5 8. ♖d5 ♔f4 9. ♗d6 ♗e5 10. ♖ee5!+−; 2... ♗e6 3. ♖e6 ♔f7 (3... ♔d7 4. ♖e7 ♔c6 5. ♖d5) 4. ♘g5 ♔g8 5. ♗d5 ♘f7 (5... ♗f6 6. ♖f6 ♔g7 7. ♗e5) 6. ♖e8! ♖e8 7. ♗f7 ♔f8 8. ♗d6 ♖e7 9. ♗e7#] **3. ♖d5 ♗d7 4. ♖e7 ♗f6** [4... ♕a4 5. ♖ed7 ♕d7 6. fg7 ♖g8 7. ♖d7 ♔d7 8. ♗h6 ♔e7 9. ♘g5 △ ♘h7-f8+−] **5. ♖dd7 ♔c8 6. ♗e6! ♗e7 7. ♖d1#** **1 : 0**
Malinin

1537. **1. ♖f5!! ♕d8** [1... ♘f5 2. ef5 ♖g8 3. fg6 fg6 4. h5+−] **2. ♖h5! ♕f6** [2... ♕f8 3. ♖e5 △ h5+−] **3. ♕h6 ♔g8 4. ♖hg5+−**
V. Kovačević

1538. **1. ♘h7!** [1. ♘e6? ♘f2!=] **♔h7** [1... ♘e5 2. ♘f8! ♘g4 3. ♘g6+−] **2. ♘g6!** [2. ♕h3 ♔g8 3. ♕h6 (3. ♘g6 ♔f7!∞) ♘f2! 4. ♖f2 ♘e5±] **♕d8** [2... ♖ee8 3. ♘f8+−] **3. ♕h3 ♔g8 4. ♕h8 ♔f7 5. ♘f8!** [5. ♘e5?! ♘e5? 6. ♖g7 ♔e8 7. ♕f8!! ♔f8 8. ♖g8 ♔f7 9. ♖1g7 ♔f6 10. de5#; 5... ♔e8] **♘f8 6. ♖g7 ♔e8 7. ♕f8!** **1 : 0**
Levitt

1539. **1. ♘gf5! gf5 2. ♗h5 ♕e6 3. ♗g6 ♕g6** [3... ♔h8 4. ♕h5+−] **4. ♖g6 ♔g6 5. ♘f5! ♔f5** [5... ♖f5 6. ♕g4+−; 5... ♔h7 6. ♕h5 ♘e6 7. ♖g1+−] **6. ♕h5 ♔e6** [6... ♔f4 7. ♖e1+−] **7. ♕g4** [7. ♕g6+−] **♔f7** [7... ♖f5 8. ♕g7+−] **8. ♖g1** [8. ♕d7 ♔g8 9. ♕c7 ♗e2!] **♘e8** [8... ♘e6 9. ♕g6] **9. e6** [9... ♔g8 10. ed7 ♖f7 11. ♕e6 ♘c7 12. ♕c6] **1 : 0**
Psakhis

1540. **1... ♕b4! 2. ♘e7 ♔g7!** [2... ♔f8?? 3. ♘g6! hg6 4. ♖e8!!+−; 2... ♔h8? 3. ♕e2 ♖e1 4. ♕e1 △ 4... ♕e4?? 5. ♕a1+−] **3. ♕e2** [3. ♘f5 ♔h8−+; 3. ♖f1 ♖f1 4. ♔f1 ♖c1 5. ♔e2 ♖e1 6. ♔d3 (6. ♔f3 ♕c3 7. ♖e3 ♖e3 8. fe3 ♕f6−+) ♕b3 7. ♔d2 ♖e4 8. ♕e4 ♘c4 9. ♔e1 ♕c3 10. ♔e2 ♕b2! 11. ♔e1 ♕d2−+] **♖e1 4. ♕e1 ♕e4!** **0 : 1**
Shirov

1541. **1. ♗f7! ♔f7 2. ♕h7 ♔f6** [2... ♔e6? 3. ♘g7 ♔f6 4. ♖e3+−] **3. ♖e3!** [3. ♕g7 ♔e6 4. ♕g6 ♘f6 5. ♘g7 ♔d7 6. ♕f5 ♔c6∞] **♘f8** [3... ♕c3 4. ♖f3? ♕a1 5. ♘f1 ♗e4!; 4. ♖a2!+−] **4. ♕h8 ♔f7** [⌓ 4... ♔e6 5. ♕h3! ♔d7 6. ♘d6 ♔c6 7. ♘e8 ♖e8 8. ♗b4! △ ♖d3+−] **5. ♖f3! gf5 6. ♕h5 ♘g6 7. ♕f5** [7... ♔g7 8. ♕f7 (8. ♖g3? ♗g5 9. ♖g5 ♕f7) ♔h6 9. ♖h3 ♘h4 10. ♖h4 ♗h4 11. ♕c7+−] **1 : 0**
Árnason

1542. **1. ♘g6! hg6 2. ♕c2!** [2. ♕h2? ♔f7∞] **♗e8 3. ♕h2** [△ 4. f7 ♔f7 5. ♖df1+−] **♔f7 4. ♕h7 ♔e6 5. f7! ♗c6** [5... ♗f7 6. ♖df1+−] **6. ♕g6 ♔d7 7. ♖h8 ♖a6 8. ♕f5 ♔c7 9. ♕e5 ♔c8 10. ♖c1 ♕b5 11. ♖f8 ♖f8 12. ♕e8 ♔c7⊕** [12... ♖e8 13. fe8♕ ♔b7 14. ♕e7+−] **13. ♕e7 ♔b6 14. ♕f8** **1 : 0**
Vladimirov

1543. **1. ♘h7!** [1. ♗g6 hg6 2. cd4 ♕d4 3. ♕e6 ♔g7 4. ♗e3 ♕d5∞] **♘c2 2. ♕g6 ♔h8** [2... ♗g7 3. ♗h6 ♖c7 4. ♘g5+−] **3. ♗g5 ♗g5 4. ♘g5 ♕d7** [4... ♖c7 5. ♕h6 ♔g8 6. ♖e6 ♖g7 7. ♖g6] **5. ♖e6 ♖c6 6. ♕h5 ♔g8 7. ♖d1 ♕g7 8. ♖dd6 ♖d6 9. ♖d6 ♖f6 10. ♖d8** [10... ♖f8 11. ♖f8] **1 : 0**
A. Sokolov, Ju. Armas

1544. **1. ♕f7!!** [Fedorowicz] **♔f7 2. ♘g5 ♔g8 3. ♗c4 ♔h8 4. ♘f7 ♔g8 5. ♘d8 ♔h8 6. ♘f7 ♔g8 7. a5!+−** [7. ♘g5 ♔h8 8. ♘e6 ♕d7; 7. ♗d6!? ♕b6 8. a5 ♕b2 9. ♗a3]
Piket

1545. **1. ♖d7!! ♗d7 2. ♕f7 ♔h8** [2... ♔h7 3. ♘d7+−] **3. ♗e4!** [3. ♘d7? ♘d6] **♕d6** [3... ♘e7 4. c5!+− △ f4, ♗e7] **4. ♘d7 ♕d1 5. ♔g2 ♕e2** [5... ♘e3 6. fe3 ♕e2 7. ♔h3 ♕f1 8. ♔h4+−] **6. ♗g7! ♘g7** [6... ♗g7 7. ♕e8 ♔h7 8. ♗f5] **7. ♕g6 ♘f5 8. ♗f5 ef5 9. ♘f6** **1 : 0**
Wojtkiewicz

1546. **1... ♖b2! 2. ♔b2** [2. ♕b2 ♘e4 3. fe4 ♗c3−+] **♖b8 3. ♔c1 ♕a3 4. ♔d2 ♖b2 5. ♖b1 ♘e4!!** [5... ♖c2 6. ♔c2 △ ♖b3∓] **6. ♘e4 ♖c2 7. ♔c2 f5! 8. gf5 gf5 9. ♗d3** [9. ♘d2 ♕a4 △ ♕f4] **c4! 10. ♘g5 hg5 11. ♗f5 ♔g8 12. ♗d2** [12. hg5 ♕c3 13. ♔d1 ♕d4 14. ♗d2 c3] **♕a2 13. ♔c1 ♘c5!** **0 : 1**
Wojtkiewicz

1547. **1... ♖g2!! 2. ♖g2 ♗h3 3. ♘e4** [3. ♗f5 ♗f5 4. ♔g1 ♗h3−+; 3. ♔g1 ♗g2 4. ♔g2 ♗c3−+] **♘e5! 4. ♘e5** [4. ♘f6 ♗g4 5. ♔g1 ♘f3 6. ♔f1 ♕h1 7. ♔e2 ♘d4−+] **♗e5 5. ♘g5** [5. f3 ♗g2 6. ♔g2 ♖g8 7. ♔f1 ♕h1 8. ♔e2 ♖g2 9. ♘f2 ♖f2! 10. ♔f2 ♗d4 11. ♔e2 ♕g2−+] **♗g2 6. ♔g2 ♕g5 7. ♔f3** [7. ♔f1 f3−+] **♖g8 8. ♔e2** [8. ♔e4 ♕g6 9. ♔f3 ♕g4 10. ♔e4 f3−+] **f3** [9. ♔e1 ♗f4] **0 : 1**
J. Polgár

1548. **1. ♘c4! dc4 2. ♗c4 ♔h8** [2... ♘d5 3. ♖f8 ♗f8 (3... ♔f8 4. ♗d5 ♕d5 5. ♕b4+−) 4. ♕d4 ♗b7 5. ♖e5 ♗g7 6. ♕d5 ♕d5 7. ♖d5!+−] **3. ♖f6!** [3. ♗f6 ♗f6 4. ♖e7! ♕g2 (4... h5 5. ♕g5!+−) 5. ♔g2 ♗b7 6. ♖b7 ♗h4±] **♗f6** [3... ♖f6 4. ♗f6 ♗f6 5. ♖e8!+−] **4. ♖e8!!** [4... ♗g5 5. ♖f8 ♔g7 6. ♖f7+−; 4... ♗g7 5. ♖f8 ♗f8 6. ♕d4 ♗g7 7. ♕d8+−] **1 : 0** ***Kovalev***

1549. **1... ♖b2! 2. h6!** [2. ♔b2 ♖b8 3. ♔c1 ♗c3−+] **g5!** [2... ♕c3 3. ♕c3 ♗c3 4. hg7 ♗g7 5. ♖g7! ♖c2 6. ♔c2 ♔g7 7. ♖d6 ♖a8 8. ♖d7!=; 2... ♗c3 3. ♕c3! ♕c3 4. hg7 ♔h7 (4... ♕g7 5. ♖g7= — 2... ♕c3) 5. gf8♘! ♔h6 (5... ♔h8 6. ♖g2 △ ♖h1) 6. ♖g2 ♖c2! (6... ♕h3 7. ♖g8!) 7. ♖c2 ♕a1 8. ♔d2 ♕d4 9. ♔e2 ♕e4 10. ♔d2 ♕d4=; 2... g6 3. ♖g3! ♕a3 4. ♔d2∞] **3. fg6** [3. ♖g3 ♕a3 4. ♔d2 ♖c8!−+] **fg6 4. ♔b2** [4. ♖df1 ♗g5 5. ♔b2 ♖b8−+] **♖b8 5. ♔c1 ♗c3 6. ♖df1 ♖b1!** [6... ♕a3 7. ♔d1 ♕a1 (7... ♖e8 8. ♕f4!) 8. ♔e2 ♖e8 9. ♔f2 ♗d4 10. ♔g2⇆] **7. ♔b1 ♕b4 8. ♔c1 ♕b2 9. ♔d1 ♕b1 10. ♔e2 ♕c2 11. ♔e3 ♕d2** [12. ♔e4 d5#] **0 : 1** ***Sl. Mirković***

1550. **1. ♖h8!! ♘h8 2. ♕h7!! ♔h7 3. ♖h5 ♔g8 4. ♗h7#** **1 : 0**

1551. **1. ♗g5!! hg5** [1... f6 2. ♗f6!+−; 1... ♕f8 2. f6! (△ ♕f5) hg5 3. hg5! ♗b6 4. ♕h5 ♔g8 5. g6+−] **2. hg5 ♘d7** [2... ♔g8 3. f6 ♕f8 4. ♕h5 ♘d7 5. ♕g6 ♔h8 6. ♗f7 ♘f6 7. ♕f6+−] **3. ♗f7!** [3... ♔g7 4. f6 ♘f6 5. gf6 ♔f6 6. ♕g6#; 3... ♘f6 4. ♕h3 ♔g7 5. ♗e6 ♘h7 6. f6 ♘f6 7. ♕h6#] **1 : 0** ***Al. Gavrilov***

1552. **1... ♖e4!! 2. ♖ea1** [2. fe4 ♕e4 3. ♖e4 ♗e4 4. ♕g2 ♖d1#] **♖e1!! 3. ♘e8 ♗f3#** **0 : 1** ***A. Chudinovskikh***

1553. **1. ♕f7!** [1. e7 ♕f3 2. ef8♕ ♗f8 3. gf3 ♗f5=] **♔h8 2. e7! ♖f7** [2... ♗f5 3. ef8♕ ♖f8 4. ♖e8 △ ♕g8!+−] **3. ♖d8! ♗f8 4. ♖f8 ♔g7 5. ♖f7 ♔h6 6. g3!** [△ ♖h4, f4#] **♕c1** [6... ♗g4 7. ♖g4 ♕c1 8. ♔g2 ♕c6 9. ♔h3 (9. f3 △ ♖h4-h7, h4+−) g5 10. f4+−] **7. ♔g2 ♕c6 8. e8♕ ♗h3 9. ♔h3 ♖e8 10. ♖h4 ♔g5 11. f4#** **1 : 0** ***Glek***

1554. **1. d5!! cd5** [1... ♗f7 2. ♕h6! ♔g8 (2... ♗h6 3. ♘f7 ♔g8 4. ♘h6#; 2... ♗f6 3. dc6+−) 3. ♕g7 ♔g7 4. ♘g4 △ ♘h6#] **2. ♘g6!** [2... hg6 3. ♕h6+−; 2... ♔g8 3. ♘f8+−] **1 : 0** ***RR***

1555. **1... h4! 2. ♔h4 ♕h2! 3. ♖ee5** [3. ♖a7 ♖d1!! 4. ♕g5 ♖h8 5. ♔g4 ♕h3! 6. gh3 ♖g1−+] **♖c4 4. ♖e4 ♖h8 5. ♔g4 f5 6. ♖f5 gf5 7. ♔f5 ♖f8 8. ♔g4 ♖e4 9. fe4 ♖g8 10. ♔f5 ♖f8 11. ♔g4** [11. ♔e6 ♖e8 12. ♔d7 ♕e5 13. ♕d5 ♖e7 14. ♔c6 ♕c7 15. ♔b5 ♖e5−+] **♖f6! 12. ♕d7** [12. ♔h5 ♕f4 13. ♕d7 ♔h8 14. ♕d8 ♔h7 15. ♕d7 ♖f7 16. ♕e6 ♖g7−+] **♖f7 13. ♕d2 ♔h7 14. ♔h5 ♕e5 15. ♕g5 ♕e4 16. g4 ♕e8 17. ♔h4 ♕e7 18. a4 ♕g5 19. ♔g5 ♖a7** **0 : 1** ***S. Polgár***

1556. **1. d5!! ♖d4** [1... ed5 2. ♗d5 cd5 3. ♕e8 ♘f8 4. ♕a4+−; 1... e5 2. dc6 bc6 3. ♗c6! ♖a7 (3... ♕c6 4. ♕e8+−) 4. ♗d5 △ ♗f7+−] **2. ♖a1! ♕c8 3. ♕d7** **1 : 0** ***Wojtkiewicz***

1557. **1... ♗e2!! 2. ♖e2 ♖b1! 3. ♗b1 ♕d1 4. ♖e1 ♕f3 5. ♔g1 ♕f2 6. ♔h1 ♕e1 7. ♔g2 ♕g3 8. ♔h1 ♕h3 9. ♔g1 ♕g4 10. ♔h1 ♕f3 11. ♔g1 ♕f2 12. ♔h1 ♕f1 13. ♔h2 ♕f4** **0 : 1**

1558. **1. ♘g6!! hg6 2. fg6 ♖f7** [2... ♖h7 3. ♘f5! ♗f5 4. ♖f5 ♖h4 5. g3 ♖h3 6. ♔g2+−] **3. ♕h6 ♔g8 4. gf7 ♔f7 5. ♕h7 ♔f8 6. ♖f6! ♗f6 7. ♖f1 ♕d8 8. ♕g6 ed4 9. ♖f6 ♕f6 10. ♕f6 ♔g8 11. ♕d4 ♘e5 12. ♕d6 ♖e8 13. ♕d5 ♔f8 14. ♕b7 ♗c8 15. ♕c7 ♘f7 16. h3 ♗e6 17. ♕b6 ♗c8 18. c4 ♔g7 19. ♕c6 ♖d8 20. b4** **1 : 0** ***Galdunts***

1559. **1. ♖d5!** [1. ♗e2? ♖c8 2. d7 ♕d7 3. ♗f3 ♕c6!∞] **♕d5 2. ♗e2** [△ ♖d1, ♗f3] **♕a2** [2... ♕d6 3. ♖d1 ♕b8 (3... ♕e7 4. ♕c3; 3... ♕b4 4. ♕f3 ♖c8 5. ♕b7) 4. ♗f3 ♗e7 5. ♗c6 ♔f8 6. ♖d7 ♗f6 (6... ♕c8 7. ♖c7 ♕b8 8. ♗a8 ♕a8 9. ♗c5 ♗c5 10. ♕c5) 7. ♖b7 ♕c8 8. ♖c7 ♕b8 9. ♗a8 ♕a8 10. ♕c5+−] **3. ♕f3 ♗d6** [3... ♖c8 4. d7 ♔d7 5. ♕b7+−; 3... ♕d5 4. d7! ♔e7 5. ♖d1 ♕f3 6. d8♕+−] **4. ♕a8 ♔e7 5. ♕b7 ♔f8 6. ♗c5! ♕a1** [6... ♔g8 7. ♗d6 ♕a1 8. ♔d2 ♕h1 9. ♗d3 f5 10. ♗e5+−] **7. ♔d2 ♕h1 8. ♕b8** **1 : 0** *Nunn*

1560. **1. ♗g6! fg6 2. ♖e6! ♖h7** [2... ♖a7 3. ♗d6 ♗d6 4. ♕g6 ♖g7 5. ♖e8+−; 2... ♘e8 3. ♖g6 ♗g7 4. ♕e6 ♔f8 5. ♖d3+−] **3. ♗d6+−** *J. Polgár*

1561. **1. ♖e6! ♘e6 2. ♕g6 ♔f8** [2... ♘f8 3. ♖e8 (△ ♘f6) ♕e8□ 4. ♘f6 ♔h8 5. ♕e8 ♘b6 6. ♕f7 ♘h7 7. ♘e8+−] **3. ♘h6!** [3. ♖e6? ♕f7] **gh6** [3... ♘f4 4. ♖e8 ♕e8 5. ♕f5+−] **4. ♖e6 ♖a7 5. ♖f6 ♕f7 6. ♕h6 ♔g8 7. ♖f7 ♖f7 8. ♗f6 ♖fb7 9. ♗d3 ♖d3 10. ♕g6 ♔f8 11. ♕d3 ♔e8 12. ♕f5** **1 : 0** *O. Foişor*

1562. **1. ♖d5! ed5 2. ♗h3 f5 3. ♗f5! ♕f5 4. ♕d6 ♔e8 5. ♖c8** **1 : 0**

1563. **1. ♘ce4!! ♘e4** [1... fe4 2. ♘e4 ♘e4 (2... ♗f5 3. ♕g3 ♔f7 4. ♘d6 ♕d6 5. ♗f5!; 2... ♔f7 3. ♘f6 ♔f6 4. ♕g5 ♔f7 5. ♗g6 ♔f8 6. ♕f6 ♔g8 7. ♖e5!) 3. ♕e4 ♔f7 4. ♕g6+−] **2. ♘e4 ♗h4 3. ♕h3 ♗g5** [3... ♗f6 4. ♕g3 ♔f7 5. ♘d6 ♔f8 6. ♗f5+−→] **4. ♖d6 ♖e6 5. ♖e6 ♗e6 6. ♘g5 ♔g5 7. f4! ♔h6 8. ♗f5 ♗c4 9. ♖e5 ♗f7 10. ♕h4 ♕d8 11. ♖e7 ♔g7 12. ♗e6** **1 : 0** *J. Polgár*

1564. **1. ♘g6! ♕f7** [1... hg6 2. ♕g6 ♔h8 3. ♖d8! ♖d8 4. ♖d8 ♕d8 5. ♕g7#] **2. ♖d8! e5** [2... hg6 3. ♖e8 ♕e8 4. ♖d8! ♕d8 5. ♕g6+−] **3. ♘e5! fe5 4. ♖e8 ♕e8 5. ♖d3! ♖a6** [5... ♔h8 6. ♕e5! ♕e5 7. ♖d8+−; 5... ♗f8 6. ♖g3 ♔h8 7. ♗f8 ♕f8 8. ♕e5+−] **6. ♕d5! ♕e6** [6... ♔h8 7. ♕e5!+−; 6... ♖e6 7. ♖a3+−; 6... ♕f7 7. ♖g3 ♖g6 8. ♕d8 ♗f8 9. ♖g6 hg6 10. ♕c8+−; 6... ♗e6 7. ♕e5+−] **7. ♕d8 ♔f7 8. ♖f3** **1 : 0** *Uhlmann*

1565. **1... f3!! 2. ♖h2 ♕h2! 3. ♘h2 fg2 4. ♗a5 g1♕** [5. ♔d2 ♕h2 6. ♗c3 ♖f2] **0 : 1** *R. Garbarino, Salgado Allaria*

1566. **1... b3! 2. a3** [2. ♕b3 ♖b8 3. ♕a4 ♗b2 4. ♔d1 ♖b4 5. ♕a6 ♗a3!−+; 2. ab3 ♕a5 3. ♔d1 (3. ♔b1 ♕d2−+; 3. c3 ♕a1 4. ♔c2 ♕e1−+) ♕a1 4. ♘c1 ♗b2−+; 2. c3 ba2 3. ♔c2 ♖b8 4. ♖a1 ♖b2! 5. ♔b2 ♖b8 6. ♔c2□ ♕b5!−+] **♕c2! 3. ♖c2 ♖c2 4. ♔b1□ ♖b2 5. ♔c1** [5. ♔a1 ♖a2 6. ♔b1 ♖a1#] **♖c8 6. ♔d1 ♖b1! 7. ♔d2 ♖c2 8. ♔d3 ♖e1−+** *Stoica*

1567. **1. ♗h5!! hg5** [1... g6 2. ♘f7!+−] **2. fg5 g6** [2... ♗c6 3. ♗f7 ♕f7 4. ♖f7 ♔f7 5. ♖f1 ♔g8 (5... ♔e7 6. ♕f3) 6. ♕f3+−] **3. ♗g6 fg6 4. ♖f8** [4. ♕f3 ♘f6 (4... ♗g7 5. ♕f7 ♔h7 6. ♖f4) 5. ♕f6 e5 6. ♕g6 (6. ♕f7? ♔h8 7. ♖f4 ♗g4!) ♔h8 7. ♖f7+−] **♔f8 5. ♕f3 ♔g8** [5... ♔e7 6. ♖f1+−] **6. ♖f1 ♘f6 7. ♕f6 e5 8. ♕g6** **1 : 0** *Ftáčnik*

1568. **1... ♕h4! 2. gh5** [2. ♔g2 ♗g4−+] **♗h2!!** [2... ♕h3 3. f4; 2... ♗h3 3. f4] **3. ♔h2 ♕h3 4. ♔g1 ♕g4 5. ♔h1** [5. ♔h2 ♖e5−+] **♕f3 6. ♔h2** [6. ♔g1 ♗h3−+] **♖e5!** **0 : 1** *Vilela*

1569. **1... ♗g2!** [1... ♖d3? 2. ♗d3 ♖d8 3. ef6 ♗d4 4. ♗g7 ♔g8 5. fe7 ♕e7 6. ♗d4+− Marinković − Abramović] **2. ♖g2 ♕f3!! 3. h3 ♕f1 4. ♔h2 ♕b1−+** *Abramović*

1570. **1. de6! ♖e3 2. ed7 ♖e2 3. d8♕ ♔h7 4. ♖h6!** [4... gh6 5. ♕d3; 4... ♔h6 5. ♕g5 ♔h7 6. ♕h5 ♔g8 7. ♖d8] **1 : 0** *Vaganian*

1571. **1. ♘f7! ♖e1** [1... ♔f7 2. ♗c4 ♔f8 3. ♖e8 ♕e8 4. ♖e1+−] **2. ♕e1 ♔f7 3. ♗c4 ♔f8 4. ♕e6 ♗g5 5. hg5 ♕g5 6. ♔b1 ♘e5 7. ♕g8 ♔e7 8. ♖e1** [RR 8. ♖h7+−] **♗d7** [8... ♕f6 9. ♕d5+−] **9. ♕a8 ♕d2 10. ♖e5 ♔f6 11. a3 ♔e5 12. ♕b8 ♔f5 13. ♕f8 1 : 0**
Timman

1572. **1... ♘g4! 2. g3 ♕f5 3. ♗e2** [RR 3. ♖a8 ♘f2 4. ♔g2 ♘h4! 5. gh4 ♕f3 6. ♔g1 ♘h3#; 3. ♕c2 ♘gh2! 4. ♕c3 ♖d4 5. ♔g2 ♘h4! 6. gh4 ♕f3 7. ♔g1 ♕h3−+ Zs. Polgár] **♖d2! 4. ♖a8** [4. ♘d2 ♘f2 5. ♔g2 ♕h3−+] **♘f2 5. ♔g2 ♘e1 6. ♔g1 ♘h3 7. ♔h1 ♕f1 8. ♗f1 ♘f2 9. ♔g1 ♘f3 0 : 1**
Portisch

1573. **1. ♗a6! ♕a5** [1... ba6 2. ♖b3 ♔a8 3. ♘b6 ♔a7 4. ♘c6 ♕c6 5. ♘c8+−] **2. ♖c6!** [2... ♗c6 3. ♘c6 bc6 4. ♕b3; 2... ♕a4 3. ♘b5 ♗c6 4. ♕a7 ♔c8 5. ♗b7 ♗b7 6. ♕a4; 2... ba6 3. ♘b6+−] **1 : 0**
Brodsky, A. Vaisman

1574. **1. ♖h6! ♔h6 2. ♖h1 ♔g5** [2... ♔g7 3. ♖h7 ♔g8 4. ♕g1+−→] **3. ♖h7 ed4** [3... ♖h8 4. ♕g1 ♔f6 5. ♕f2 ♗f5 6. ♕h4 g5 7. ♕h6 ♗g6 8. ♕g7 ♔e6 9. d5 cd5 10. cd5#] **4. ♕h1! ♔f6 5. ed4+−**
Laco

1575. **1. ♘e6! fe6 2. ♕e6 ♖f7 3. ♗g6 ♕f8 4. g5 ♘d5 5. gh6 ♘e5 6. ♗h7! 1 : 0**

1576. **1. ♖f7!! ♔f7 2. ♗c4 ♔f8□ 3. ♘d5 ♕d8** [3... ♕b8 4. ♕f4 ♔g8 5. ♘e7 ♔h8 6. ♘g6!+−] **4. ♕d6 ♘e7** [4... ♖e7 5. ♘e7 ♘e7 (5... ♕e7 6. ♕c6) 6. e5! ♗e5 7. ♕h6 ♗g7 (7... ♔e8 8. ♕e6) 8. ♕e6 ♕e8 9. ♖f4+−] **5. ♘f4!** [5. ♘c7 ♕c7!; 5. ♕f4 ♔g8] **♘f6□ 6. ♕d8 ♖d8 7. ♖d8 ♘e8 8. ♗b6 ♗b2** [8... ♗e5 9. ♘d3!+−] **9. ♗c5 ♖b8 10. ♘e6** [10. ♘d5? ♗a3!] **♗e6 11. ♖b8 ♗c4 12. ♖b2 ♘f6□ 13. ♖b7 ♘fg8 14. ♔g1 ♔f7 15. ♔f2 ♔e6 16. ♖b4 ♗a2 17. ♖b6 ♔e5! 18. ♔e3 1 : 0**
A. Pugachov, Rublevsky

1577. **1... ♗f2! 2. ♖f2 ♖e1 3. ♖f1 ♕e5!! 4. ♗h6** [4. ♗d2 ♕d4 5. ♔h1 ♖a1 6. ♖a1 ♘g4! 7. ♗e3 ♘e3 8. c3 ♘d1!−+] **♕d4 5. ♗e3** [5. ♔h1 ♘g4!! 6. ♖ae1 ♖f1 7. ♖f1 ♘f2 8. ♖f2 ♕d1−+] **♖e3 0 : 1**
Thipsay

1578. **1. g5! hg5 2. ♘g6!! ♘h7 3. ♖h7! 1 : 0**

1579. **1. ♘e6! ♗b3** [1... fe6 2. ♗e6 ♔f8 3. ♕d6+−] **2. ♖h8! ♗h8 3. ♖h8 ♔h8 4. ♕h6 1 : 0**
G. Camacho

1580. **1. ♕h6!! ♔h6 2. ♖h3 ♔g5 3. ♘e4 ♔g4 4. g3! g5** [4... ♔h3 5. ♘f2#; 4... ♕e7 5. ♖f4 ♔h3 6. ♘f2#] **5. ♖h7 1 : 0**
A. Pugachov

1581. **1. ♖e7! ♗d5** [1... ♔e7 2. d6 ♔d6 (2... ♖d6 3. ♕b7 ♔d8 4. ♕b8) 3. ♕b7 ♖c4 4. bc4 ♕d4 5. ♕a6 ♔c5 6. ♕b5 ♔d6 7. c5!+−] **2. ♕g7! ♗c4** [2... ♗h1 3. ♖e6+−] **3. ♕f8 ♔c6 4. ♕c8 ♔b6 5. ♖b7 ♔a5 6. ♕c7# 1 : 0**
Stoica

1582. **1... ♘h4! 2. gh4** [2. ♔h1 ♘f3 3. h4 ♘h4! 4. gh4 ♕h4 5. ♔g1 ♖f2 6. ♖f2 ♕f2 7. ♔h1 ♕f1 8. ♔h2 ♕h3−+; 2. ♔f1 ♘f3 3. h4 gh3 4. ♖e7 (4. ♕e7 ♖6f7) ♘g5 5. ♕h4 (5. ♕h1 ♘f3) ♖f2! 6. ♖f2 ♕d1 7. ♖e1 ♖f2 8. ♔f2 ♕f3−+] **♕h4 3. ♕e3** [3. ♔h1 ♖f2 4. ♖f2 ♖f2 5. ♖a8 ♔g7−+] **♖f3 4. ♖e7!** [4. ♕d2? ♕h3 5. ♔g1 g3! (0 : 1 Kovalevsky − Gagarin) 6. hg3 ♖g3! 7. fg3 ♖f1#] **♖e3 5. ♖7e3 g3! 6. hg3 ♕c4 7. ♖d2 ♖f5 8. ♘a5** [8. ♖ed3 ♕e4 9. f3 ♕e1] **♕g4!** [△ ♖h5] **9. f3 ♕b4 10. ♘b3 c4 11. ♖d4 ♖e5 12. ♖e5 de5 13. ♖e4 ♕a3−+**
Gagarin

1583. **1... d5! 2. ♗d5 ♕b1 3. ♔h2 ♗d6 4. g3 ♖f2! 5. ♕f2 ♗d5 6. ♖e8** [6. ♕e1 ♕e1 7. ♖e1 ♗b3−+] **♔f7 7. ♖e1 ♕b3 8. ♖e3 ♕d1 9. ♖e1 ♕f3 10. ♕g1 ♗c5 0 : 1**
Klovans

1584. **1. ♕d3!! cd5** [1... h6 2. ♕h3! cd5 (2... ♘f6 3. ♘df6; 2... ♗f6 3. ♘df6) 3. ♕g4 de4 4. ♖h6 ♔g8 5. ♗g7+−] **2. ♘c5! ♘f6 3. ♖f6 ♗f6 4. ♘d7 ♗d4 5. ♔h1 ♖f7 6. cd5 ♖c8 7. g3! ♖c3** [7... ♖c1!? 8. ♔g2 ♖f2 9. ♔h3 ♘f4 10. gf4 ♖c3 11. ♖h7+−] **8. de6 ♖d3 9. ef7 ♗g7 10. ♖f5** **1 : 0**

Mozetić

1585. **1. ♘f7!! ♔f7 2. d5 ed5** [2... ♕c8 3. de6 ♖e6 (3... ♔g8 4. ♕f3!) 4. ♕e6! ♕e6 5. ♖d7 ♘e7 6. ♗e6 ♔e6 7. ♖b7+−] **3. ♖d5! ♖e2 4. ♖e5!** **1 : 0**

Zagrebelny

1586. **1... h3! 2. gh3 ♕h7!! 3. ♔g2** [3. ♖g3 ♕h3! 4. ♖ff3 (4. ♔f2 ♕h2) ♖h5 5. ♖g7 (5. ♔f2 ♕h1 6. ♕c5 ♖h2 7. ♔e3 ♕e1 8. ♔d4 ♕e4#) ♕h1 6. ♔f2 ♖h2−+] **♖h5 4. ♖g3** [4. ♖h1 ♕c2−+] **♖h3! 5. ♖g7 ♖h2 6. ♔g1** [6. ♔f3 ♕h5 7. ♖g4 ♖h3−+] **♖h1 7. ♔f2** [7. ♔g2 ♕h2−+] **♕c2 8. ♔g3** [8. ♕e2 ♖h2−+] **♕h2 9. ♔g4 ♕h5 10. ♔g3 ♕h3** **0 : 1**

Jussupow

1587. **1... ♘h2! 2. ♗f4** [2. ♖e2 ♖e2 3. ♗f4 ♕e6 4. ♔h2 ♕d5 5. ♖g1 ♕h5#; 2. ♖f2 ♕g3 3. ♖ae2 ♖e2 4. ♖e2 ♘f3 5. ♗f3 ♕f3 6. ♖g2 ♕f1 7. ♔h2 ♗e5−+] **♘f4!** [2... ♘g3? 3. ♔g1 ♗e5 4. bc5!∞] **3. ♖f4 g5! 4. bc5 ♕h6 5. ♕b6 ♕h5!**−+

Ernst

1588. **1. ♗f7!! ♔h8** [1... ♔f7 2. ♖d7 ♗d7 3. ♖d7 ♔f6 4. ♕g7 ♔g5 5. ♕e5 ♔h6 6. ♕g7 ♔g5 7. ♖d5+−] **2. ♕h5 gh5 3. ♗h5 ♖a7** [3... ♔g8 4. ♗g4+−] **4. ♗f7! ♔g7 5. ♗c4 ♖b4 6. b3 ab3 7. ab3**+−

Rogers

1589. **1... ♗g3! 2. hg3 ♕g3 3. ♖g2** [3. ♗g2 ♗c6−+ △ ♕g2] **♕h2 4. ♔f2** [4. ♔f1 ♖g2 5. ♗g2 ♖g8 6. ♕f2 ♗b5−+] **♖g2 5. ♗g2 ♖g8 6. ♖g1 ♖g4!** [6... ♗c6? 7. ♕f7 ♖g2 8. ♖g2 ♕g2 9. ♔e3=; RR 6... ♗b5−+] **7. ♕e7** [7. ♔f3!? e5! 8. ♕b6□ ♖g3 9. ♔f2 ♗c6 10. ♘a5 ♖g2 11. ♖g2 ♕g2 12. ♔e1 ♕e4 13. ♔d2 ♕d5 14. ♔c1 ♕b5−+] **♖f4 8. ♔e2** [8. ♔e3 ♕g3 9. ♔e2 ♕f2 10. ♔d3 ♗b5 11. c4 ♗c4 12. ♔c3 ♕e3 13. ♔c2 ♗d3−+] **♕g1 9. ♗b7 ♔c7**−+

Kramnik

1590. **1... ♗d4! 2. cd4 ♕f2 3. ♔h1 ♖h2! 4. ♔h2 ♖f4 5. ♖e4□ de4 6. ♕e4□ ♖h4 7. ♕h4 gh4 8. ♘ge4 ♕f4 9. ♔g1 h3 10. ♖e1 ♘h5 11. ♖e2 h2** **0 : 1**

1591. **1. ♖d8! ♗d8 2. ♗c5 ♗d7** [2... ♗e7 3. ♕d3 (3. ♕d2 ♕f6 4. ♕b4 ♗c5 5. ♕c5 ♕e7 6. ♗c6 bc6 7. ♕c6 ♔f8 8. ♕a8 ♕c7 9. ♕e4±) f5 4. ♗e7 ♔e7 5. ♗f5! ♕b4 (5... ef5 6. ♕d6; 5... ♕b6 6. ♕c3!) 6. ♗h7+−→] **3. ♕d3 ♕b5** [3... ♗b5 4. ♕d6+−; 3... ♗a4 4. ♘d4! (4. ♕d6 ♖c8 5. ♘e5 ♕b5 6. ♗c6 ♕c6 7. ♘c6 ♗c6±) ♗e7 (4... ♖c8 5. ♘c6!+−) 5. ♘c6!! ♗c6 (5... ♗c5 6. ♕d8 ♖d8 7. ♖d8#) 6. ♗c6 ♔f8 7. ♕d8 ♖d8 8. ♖d8#] **4. c4 ♕c5 5. ♕d7 ♔f8 6. ♕b7 g6** [6... ♖c8 7. ♗c6! (7. ♖d7 ♖c7 8. ♖d8 ♔e7 9. ♕c7 ♕c7 10. ♖h8 ♕c4) ♕c6 8. ♕c6 ♖c6 9. ♖d8 ♔e7 10. ♖h8 ♖c4 11. g3 h6 12. ♖b8+−] **7. ♕a8 ♔g7** [8. ♖d8 ♕c4 9. ♘d2] **1 : 0**

Anand

1592. **1... ♘g3! 2. ♔g3 ♕h4! 3. ♔h2** [3. ♔h4 f4 4. ♔g5 h6 5. ♔g6 ♖f5! 6. h4 (6. ef5 ♗e8#) ♖cf8 7. ef5 ♗e8#] **♕e1 4. ♘f1 fe4 5. ♘g3 ef3 6. ♗f3 ♘c4** **0 : 1**

Nunn

1593. **1. ♖f7!! ♔f7** [1... ♖f7 2. ♕b8 ♖f8 3. ♗h7+−] **2. ♖a7 ♗d7□ 3. ♖d7 ♔e8 4. ♗d3!** **1 : 0**

Wang Zili

1594. **1... ♗f2! 2. ♕f8 ♗e2 3. ♔h3 ♗f3! 4. ♖b4□ d4 5. ♖d4 ♗d4 6. g4 ♗f2 7. g5 ♖f5 8. ♕a3 ♖f4 9. g6 fg6** **0 : 1**

1595. **1. c4!** [1. ♘b3? ♖h5 2. ♖ed2 ♖f5 3. ♕e4 ♕e7! 4. ♕e7 ♘e7 5. c3 ♘c6∓ Mainka − Dorfman] **♖c4□ 2. ♖e8 ♔g7 3. ♘e6! ♔h6 4. ♖d5**+−

Postovsky

1596. **1. ♖f5! gf5 2. h5** [2. g6!?+−] **h6** [2... ♕d8 3. ♖f5+−] **3. g6 ♗g5 4. ♕g5!** [4... hg5 5. h6 ♖fe8 (5... ♖fc8 6. h7 ♔f8 7. ♖e1) 6. h7 ♔f8 7. h8♕] **1 : 0**

Landa

1597. **1... ♘f3!! 2. gf3** [2. ♔h1 ♘h2−+] **gf3 3. de5** [3. ♘e2 ♕h4 4. ♘g3 ♖h6−+] **♕h4!** [3... ♖g6? 4. ♔h1 ♕g5 5. ♗h3 ♕h5 6. ♘d5±] **4. ♘e2□** [4. ♘d5 ♖h6 5. h3 ♖g6−+ △ ♕g5] **♖h6 5. h3 fe2** [5... ♖g6? 6. ♘g3 ♖g3 7. fg3 ♕g3 8. ♗g2+−] **6. ♕e2□ f4 7. e6 ♖g6 8. ♔h2 f3 9. ♕c2 ♕g5 0 : 1**

Lobron

1598. **1. ♘e5!! ♗d1 2. ♘f7 ♕h4** [2... ♕b6 3. d6 ♗c2 (3... ♗c3 4. ♘h6 ♔g7 5. ♖f7#) 4. ♘h6 ♗f5 5. ♘f5 gf5 (5... ♗c3 6. ♗h6 ♔f7 7. ♘d4 ♔g8 8. ♖f8#) 6. ♖f5 ♗f6 7. ♖f6 ♔g7 8. ♘d5 ♕b5 9. ♗h6 ♔g8 10. ♘e7#] **3. ♗g5! ♕d4 4. ♔h1 ♗c2 5. ♖ae1! ♘a6 6. ♘h6** [6. ♘d8 ♔g8 7. ♖e8 ♗f8 8. ♖ef8 ♔g7 9. ♘e6#] **♗f5 7. ♗e7# 1 : 0**

J. C. Pérez

1599. **1. ♘d5! ♘d5** [1... ♘e5 2. ♘f6 ♕f6 3. de5 ♕e5 4. f6! g6 5. ♕d7 ♗e3 6. ♗g6!+−] **2. f6! ♘f6** [2... g6 3. ♘f7!+−] **3. ♖f6! ♘e5** [3... ♕f6 4. ♕h7 ♔f8 5. ♘d7+−] **4. de5!** [4. ♕h7!? ♔f8 5. ♕h8 △ ♕g7] **♗e6** [4... gf6 5. ♕h7 ♔f8 6. ♕h8 ♔e7 7. ♕f6+−; 4... ♖e5 5. ♕h7 ♔f8 6. ♕h8 ♔e7 7. ♕g7 ♕f8 8. ♖f7!+−; 4... ♗e3 5. ♖f7! ♖e7 (5... ♔f7? 6. ♖f1 ♔e7 7. ♕d6#) 6. ♖e7 ♕e7 7. ♕h7 ♔f7 8. ♖f1 ♔e6 9. ♕f5 ♔d5 10. e6+−; 10. ♕f3+−] **5. ♕h7 ♔f8 6. ♗h6! gh6 7. ♕h6 ♔g8** [7... ♔e7 8. ♖e6 fe6 9. ♕g7#] **8. ♗h7** [8... ♔h8 9. ♗g6 ♔g8 10. ♕h7 ♔f8 11. ♖f7+−] **1 : 0**

Benko

1600. **1. ♖g3! ♘g3 2. ♖g3 ♔f4 3. ♕c3!** [3. ♖f3? ♔g4 4. ♖g3 ♔f4 5. ♖f3 ♔g4 1/2 : 1/2 Kontić − Vukić] **♖e8** [3... ♖g3? 4. ♕g3 ♔e4 5. ♕e3#] **4. ♖g5!! ♖g5** [4... ♖e2 5. ♔e2 ♖g5 6. ♕e3 ♔g4 7. ♕f3 ♔h4 8. ♕h3#] **5. g3! ♔g4 6. ♕f3 ♔h3 7. g4! ♔h4 8. ♕g3#**

Kontić

1601. **1. ♗a6! ba6** [1... ♖g3 2. ♕f5 ♔b8 3. ♗b7 ♖b7 4. ♕f7+−; 1... ♕a7 2. ♕f5 ♔d8 (2... ♔b8 3. ♗b7 ♖b7 4. ♕f7) 3. ♕h7! ♖g7 4. ♕h8 ♔e7 5. ♕h4 ♔d7 6. ♗b5 ♔c8 7. ♕h8+−; 1... ♖g7 2. ♕f5 ♔b8 3. ♗b7 ♖b7 4. ♖b7 ♔b7 5. ♕d7+−] **2. ♕f5 ♖d7 3. ♖b7!** [3... ♕a4 4. ♖fb1 ♔d8 5. ♕f6+−; 3... ♔b7 4. ♕d7 ♔b6 5. ♖b1 ♔a5 6. ♕c7 ♔a4 7. ♖b4] **1 : 0**

Shmuter

1602. **1. ♖e6!! ♖e6** [1... ♕e6 2. ♖e6 ♔e6 3. ♗c7+−] **2. ♘g5!** [2. ♕f5 ♗h6] **fg5 3. ♕f5 ♔e7 4. ♕g5 ♔f7** [4... ♔e8 5. ♕g6 ♔e7 6. ♗h4 ♔d6 7. ♕g3+−] **5. ♕f5 ♔e7 6. ♕g6! h4** [6... ♖e1 7. ♗h4#; 6... ♖h6 7. ♗h4 ♔d6 8. ♕g3+−; 6... ♕c8 7. ♗h4 ♔d6 8. ♕g3 ♔d7 9. ♖e6+−] **7. ♗h4 ♖h4 8. ♕g5 ♔f7 9. ♖e6 1 : 0**

Lu. Valdés

1603. **1. ♖g7!! ♔g7 2. ♕g3 ♘g4** [2... ♔h8 3. ♕g5 ♘h7 4. ♕f5 ♘f6 5. ♗g5+−] **3. fg4 ♖g8 4. ♖f1 ♔f8 5. g5 ♔e8 6. ♕f3 ♖f8 7. ♕h5 ♕c5 8. g6 ♕d5 9. g7 ♖g8 10. ♕h7 ♔d7 11. ♕f5 ♔c7 12. ♗e4 1 : 0**

Sergiev, R. Angelov

1604. **1. ♘e5! de5 2. ♗e5 f6 3. ♗c3! ♘a4□ 4. ♖a4! ♖h1 5. ♔h1 ♗a4 6. ♘g4 ♕h8 7. ♔g1 ♔f8 8. gf6 ♗d6 9. e5 ♗c7 10. ♕e3! ♘a6 11. e6 ♗d6 12. e7 1 : 0**

1605. **1... ♖e2!! 2. ♕e2 ♖b3! 3. ♔c1** [3. ab3 ♕a1 4. ♔c2 ♕b2 5. ♔d3 ♕c3#] **♕c3** [4. ♕c2 ♖b1! 5. ♔b1 ♕a1#] **0 : 1**

Nogueiras

1606. **1... ♘f2! 2. ♔f2 ♕h4 3. ♔g1** [3. ♔e3?? ♕f4 4. ♔d3 ♕d4#] **♕g3 4. ♔h1 ♕h3 5. ♔g1 ♕g3 6. ♔h1 ♗e6!? 7. ♘c3!** [7. d5? ♕h3 8. ♔g1 ♗c5−+; 7. ♗f3 e4 8. ♗g2 (8. ♗e4 ♕h4) ♗d6−+] **♕h4 8. ♔g2** [8. ♔g1 ed4 9. ♘b5 ♕g3−+] **♗h3!** [8... ed4 9. ♕h1∓] **9. ♔h2 ed4 10. ♘b5 ♗e6 11. ♔g2 ♕h3 12. ♔f2 ♕h2 13. ♔e1 ♗b4! 14. c3** [14. ♗d2 ♕g3 15. ♔f1 ♗h3#] **dc3 15. bc3 ♕g3 16. ♔d2 ♖d8 17. ♔c2 ♖d1 18. ♗d1 ♗c5−+**

Lima

1607. **1... ♗g2!** [2. ♔g2 ♖f2! 3. ♔h1 (3. ♔f2 ♕g3#; 3. ♖f2 ♕g3) ♕a8]
0 : 1 *Rogers*

1608. **1. ♕d7!!** [1. ♕a4 ♕a2! △ 2. ♖d7 ♖d7 3. ♕d7 ♕a3 4. ♖c7 ♖g8 5. ♘e8 (5. ♘e5? ♕a1) ♕f8!] **♖d7 2. ♖d7 ♖d8** [2... ♕a2 3. ♖cc7 ♖g8 (3... ♕a3 4. ♖g7 ♔h8 5. ♖h7 ♔g8 6. ♖cg7 ♔f8 7. ♖g6) 4. ♘e8 ♕a3 5. ♘f6 ♔h8 6. ♘h4+−] **3. ♖e7 ♗e2** [3... ♕a2 4. ♖cc7 ♕a3 5. ♖g7 ♔h8 6. ♖h7 ♔g8 7. ♖cg7 ♔f8 8. ♖a7 ♔g8 9. ♖hg7 ♔h8 10. ♘e5 ♖d6 (10... ♕a1 11. ♔h2 ♕e5 12. ♘f7 ♔g7 13. ♘e5 ♔f6 14. ♘g4) 11. ♖gc7 ♗c4 12. ♖c4+−] **4. ♘e5 ♕a2 5. ♖cc7 ♖g8 6. ♘e8** **1 : 0** *Piket*

1609. **1. ♖d5! cd5 2. ♕c7 ♔g8 3. ♕d8 ♔g7 4. ♕d7 ♔h8** [4... ♔h6 5. ♘f7 ♔g7 6. ♘g5+−] **5. ♘f7! ♔g8 6. ♘h6 ♔h8 7. ♕d8** [7... ♔g7 8. ♕g8 ♔h6 9. ♕h8#] **1 : 0** *J. Ivanov*

1610. **1. ♗f6! ♔h8** [1... gf6 2. ♘f6 (2. ♖d5!?+−) ♘f6 3. ef6 ♖d1 4. ♖d1 ♔h8 5. ♕g5 ♖g8 6. ♖d8!+−] **2. ♘g5 ♘f6 3. ef6 ♖d1 4. ♖d1 g6 5. ♕f4!** [5. ♘f7? ♔g8 6. ♘h6 ♔h8] **h6** [5... ♔g8 6. ♘e4+− △ ♕h6] **6. ♘f7! ♔g8 7. ♘h6 ♔h7 8. ♘g4**
1 : 0 *Sl. Mirković*

1611. **1. ♖h6!! gh6** [1... ♔g8 2. ♕e6 ♖f7 3. ♖h8 ♔h8 4. ♕f7+−] **2. ♕h6 ♔g8 3. ♘d5! ♘e5** [3... ♕g7 4. ♘e7 ♔f7 5. ♕h5 ♔f6 6. ♕f5#; 3... ♖b6 4. ♘e7 ♔f7 5. ♕h7 ♕g7 6. ♕h5 ♖g6 7. ♘g6 ♕g6 8. ♖e7!+−; 3... ♖g2!? 4. ♘e7 ♔f7 5. ♔g2 ♕g7 6. ♕g7 ♔g7 7. ♘d5+−] **4. ♘e7 ♔f7 5. ♘f5! ♕c3 6. ♖f1!** [6... ♖e8 7. ♕g7 ♔e6 8. ♘d4! ♕d4 9. ♖f6#; 6... ♔e8 7. ♕e6 ♔d8 8. ♕e7 ♔c8 9. ♕f8 ♔c7 10. ♕d6 ♔c8 11. ♘e7#] **1 : 0** *S. Berezjuk*

1612. **1... ♖d2! 2. ♗d2 ♘d4 3. fg4** [3. ♕c3 ♘f3 4. ♗f3 ♗f3 5. gf6 ♕h1 6. ♔f2 ♕g2 7. ♔e3 ♗g4−+] **♘g4 4. ♕c3 f6! 5. ♕c4** [5. ♗e3 fg5 6. ♗d4 ♕h2 7. ♔f1 ed4 8. ♕c4 ♔g7 9. ♖a3 ♖f8 10. ♔e2 ♕g2 11. ♔d1 ♘e3−+] **♔h8 6. ♕f7 ♕h2 7. ♔f1 ♕g3 8. ♗e3 ♘h2** [8... ♘c2!?] **9. ♔g1 ♘df3 10. ♔h1 ♘g4** **0 : 1** *Yandemirov*

1613. **1. ♘h6! ♗f6** [1... ♘h6 2. ♕g5 ♔h7 3. f6 (3. ♗c2 f6 4. ♕g6 ♔h8 5. ♕h6 ♔g8 6. ♗b3 d5 7. ♖e4 ♕f5 8. ♗d5 ♕d5 9. ♕g6 ♔h8 10. ♖h4) ♗f2 4. ♔f2 ♕f5 5. ♕f5 ♘f5 6. ♗c2 ♔g6 7. g4+−] **2. ♗f7!**
1 : 0 *Kasparov*

1614. **1. ♖e7! ♔e7 2. ♕f6 ♔d7 3. ♖d3** [3. ♕f7 ♔d8 (3... ♔c6 4. ♖f6 ♔c5 5. ♕e7) 4. ♖d3 (4. ♕f6? ♔c7) ♗d7 5. ♖d4 ed4 6. ♕f6 ♔c7] **♕d3 4. ♗d3 ♖e8 5. ♗c4 ♖e7 6. ♗f7+−** *Kramnik*

1615. **1. ♘h7!! ♔h7 2. hg6 ♔g8 3. ♖h6 ♔g7** [3... ♕g7 4. gf7+−] **4. ♖h7 ♔g8 5. g7! ♖fe8 6. ♖dh1 ♘f8 7. gf8♕ ♔f8 8. ♖1h6! ♕d4 9. ♕g5** **1 : 0** *Almási*

1616. **1... h5! 2. ♗e5 ♔h7 3. ♔h4 g5 4. ♔h5 ♕g4! 5. ♕g4 ♗f7#** **0 : 1**

1617. **1. ♖f6! ♕f6** [1... ♔f6 2. ♘c6!+−] **2. ♘g4** [2. ♖f1 ♕f1 (2... ♕e7 3. ♘f7+−) 3. ♕f1 f5±] **♕e7 3. ♗e5 ♔g8 4. ♗f6!** [4. ♗h8 ♔h8 5. ♕e5 f6!=] **♕c7 5. ♗d8 ♕d8 6. ♗e4!** [6. ♗h7 ♔h7 7. ♖d8 ♖d8±] **♕e7** [6... ♕c8 7. ♗b7 ♕b7 8. ♖d8 ♗f8 (8... ♔h7 9. ♕d3) 9. ♕e5 ♕e7 10. ♘f6 ♔g7 11. ♕g5#] **7. ♖d7!** **1 : 0**
V. Gurevich

1618. **1. ♖e6! ♖a7 2. ♖g6 fg6** [2... ♔f8 3. ♕h3 fg6 4. ♕h8 ♔f7 5. ♗d5#; 2... ♔h7 3. ♕h3 ♔g6 4. ♗e4 ♔g7 5. ♕h7+−] **3. ♕e6 ♔g7 4. ♗c6 ♖d8 5. cb5 ♗f6□ 6. ♘e4 ♗d4 7. ba6** [7. f5 gf5 8. ♕f5+−] **♕b6 8. ♖d1 ♕a6 9. ♖d4 ♖d4 10. ♕f6 ♔g8 11. ♕g6 ♔f8 12. ♕e8 ♔g7 13. ♕e5** [13. ♘c5 ♖d1 14. ♔h2 ♕f1 15. ♕e5 ♔h6 16. ♕g5 ♔h7 17. ♗e4 ♔h8 18. ♕h5 ♔g7 19. ♕e5+−] **♔g8 14. ♘f6 ♔f7 15. ♗e8 ♔f8 16. ♕c5 ♕d6 17. ♕a7 ♕f6** [17... ♖d1 18. ♔g2 ♖g1 19. ♔h3 (19. ♔g1?? ♕d1

20. ♔g2 ♕h1=) ♖h1 20. ♔g4+−] **18. ♗h5 ♖d2 19. b3 ♖b2 20. ♔g2 1 : 0**

Karpov

1619. **1. ♖h8! ♗h8 2. ♖h8 ♘g8 3. ♕h6! ♖g7 4. ♕d6 ♔f7 5. ♕e6 ♔f8 6. ♖g8!** [6... ♖g8 7. ♕e7#] **1 : 0**

Bologan

1620. **1... ♘f4! 2. ♘f6** [2. gf4 ♗h4 3. ♔f1 (3. ♔e2 f5 4. b3 ♔h8) f5 4. ♘d2 ♕h1 5. ♘df3 ♗e7−+] **gf6 3. ♗h7 ♔g7! 4. ♕e4 ♖e8** [4... ♕e4 5. ♗e4 ♖e8 6. gf4 ♖e4 7. ♔f2 ♖f4 8. ♔e3 ♖a4 9. ♘f3 ♗f5∓; 4... ♘d3 5. ♔f1 (5. ♔e2 ♕e4 6. ♗e4 ♘b2 7. ♗c2 ♗d7 8. ♘f3 ♘a4−+) ♕e4 6. ♗e4 ♘b2 7. ♘e2 ♖e8 8. ♗c2∓] **5. ♕e8 ♗f5 6. ♕a8** [6. ♕e7 ♘d3 7. ♔f1 ♗h7−+; 6. ♕a4 ♘d3 7. ♔f1 ♔h7 8. ♕d1 ♖e8!−+] **♕e4 7. ♔f2** [7. ♔f1 ♕g2 8. ♔e1 ♘d3 9. ♔d1 ♗g4−+; 7. ♔d1 ♕c2 8. ♔e1 ♘d3−+; 7. ♔d2 ♕g2!−+] **♕g2 8. ♔e3 ♘d5 9. ♔d4 ♕d2 10. ♔c5 ♕e3! 11. ♔c4** [11. ♔d5 ♗e6#; 11. ♔b5 ♕b6 12. ♔c4 ♘e3#] **♘b6** [12. ♔b3 ♕e6 13. ♔b4 ♕c4−+] **0 : 1**

Bareev

1621. **1. ♘e6! ♖e6 2. ♗e7! ♖e8 3. ♗b4 ♕a4 4. ♖f7 ♔c6 5. ♖1f6 ♖f6 6. ♕d7# 1 : 0**

1622. **1. ♗h6! ♔g8** [1... ♔h6 2. f6 ♔g5 (2... g5 3. f7) 3. h4 ♔g4 4. ♖b3+−] **2. fg6! ♘d8** [2... ♕e7 3. g7+−; 2... hg6 3. ♕f6+−] **3. ♕f6! ♕c7** [3... ♕e7 4. ♕e7 ♖e7 5. ♖b8+−] **4. ♖f1+−**

Striković

1623. **1. ♗h6! gh6** [1... ♕f8 2. ♕d7 gh6 3. ♗c6+−] **2. ♖e8!!** [2... ♗e8 3. ♕f8#; 2... ♕e8 3. ♕f6#] **1 : 0**

RR

1624. **1. ♖e6!!** [1. ♕c3?? ♖c2!−+; 1. f6? g6∞ Turapov − Serper] **♖e6** [1... fe6 2. f6 g6 3. ♕c7+−] **2. fe6 fe6** [2... g6 3. ♕c3+−; 2... h6 3. ♕b8 ♔h7 4. ef7+−] **3. ♖a8 ♔f7 4. ♖a7 ♔f6 5. ♕g7** [5. h4!?+−→] **♔f5 6. ♕h7+−**

Serper

1625. **1. ♘d5!!** [1. ♘d6 ♗d6 2. ed6 ♘c6] **ed5 2. ♘e3! ♗b5** [2... ♖c8 3. ♖c8 ♕c8 4. ♘d5+−] **3. ♘d5! ♗c6 4. ♖c6! ♘c6 5. ♘e7 ♘de5 6. de5 ♕e7 7. ♗c6 ♔a7 8. ♗f3+−**

Kozakov

1626. **1. h5!! ♘f4** [1... ♖g4 2. ♕g4 ♕d6 3. ♕g7#] **2. hg6 ♕d6** [2... ♖e6 3. ♖h7 ♔g8 4. gf7 ♔f8 (4... ♔h7 5. ♖b6) 5. ♖h8 ♔f7 6. ♗e6 ♘e6 7. ♖b6+−] **3. ♖h7 ♔g8 4. gf7 ♔h7 5. fe8♕ ♘e6 6. ♗f5 ♔g7 7. ♕g6 ♔f8 8. ♕f6 ♔e8 9. ♗e6 ♕f8** [9... e3 10. fe3 ♗g2 11. ♗f7 ♔d7 12. ♗e8 ♔c7 13. ♕g7 ♔d8 14. ♕g2 ♔e8 15. ♕e4+−] **10. ♗d7 1 : 0**

Kasparov

1627. **1. ♖h1!! ed4** [1... g6 2. ♘e6 ♕c6 3. ♘f6+−] **2. g6! h6□ 3. ♗d4 ♔g8 4. ♖h6!! gh6 5. ♕h3 1 : 0**

Camacho Peñate, Camacho Martínez

1628. **1. ♖h7! ♕h7 2. ♖h1 ♕g7 3. ♗h6!** [3. ♖h8? ♕h8 4. ♘h8 ♔h8 5. ♕h5 ♔g8 6. ♕g6 ♗g7 7. ♕e8 ♗f8=] **♕h6 4. ♘e7 ♔f7 5. ♖h6 ♗h6 6. ♘f5 ♗f8 7. ♕h5 ♔g8 8. ♕g6 ♔h8 9. ♕f6 ♔g8 10. ♕g6 ♔h8 11. ♕e8 ♘b7** [11... ♔g8? 12. ♘e7 1 : 0 Kotronias − Davies] **12. ♕f7! a5 13. ♘h4 ♗g7 14. ♘g6 ♔h7 15. ♘e7+−**

Kotronias

1629. **1. ♖d7! ♖d7 2. ef6 ♗f6 3. ♗f6 gf6 4. ♖h4! ♖f8□ 5. ♕h8 ♔f7 6. ♕h7 ♔e8 7. ♕g6 ♔d8 8. ♖b4! ♖d1 9. ♔h2 1 : 0**

1630. **1... ♘g3! 2. hg3 ♗g3 3. ♕d2 ♘c4! 4. ♕d4** [4. ♘c4 ♕h4 5. ♔g1 ♗h2! 6. ♔f1 ♕c4 7. ♕e2 (7. ♔f2 ♕h4) ♕f4−+] **♕h5 5. ♔g1 ♕h2 6. ♔f1 ♗h3! 7. ♗h3** [7. ♕g1 ♗g2−+] **♕h3 8. ♔g1 ♕h2 9. ♔f1 ♕h1 10. ♔e2 ♕h5 11. ♔f1 ♕f3 12. ♔g1 ♘e3 0 : 1**

Akopian

1631. **1. ♗f5! ♔g7** [1... gf5 2. ♕h5 ♕d4 3. ♕e8 ♔h7 4. g6 △ ♘f5+−] **2. ♗g6 ♔g6 3. ♕b1 ♔g7 4. ♘f5 ♔g8 5. ♘e7! ♔f8**

[5... ♖e7 6. ♕g6 ♖g7 7. ♕e8 ♔h7 8. ♖h4#] **6. ♕h7 ♖e7 7. ♕h8 1 : 0** ***Eingorn***

1632. **1... ♗g4! 2. hg4 f3 3. ♗h3** [3. ♔g1 fe2! 4. ♕e2 ♕h4−+ △ 5. f4 ♘f4 6. ♘f4 ♗f4 7. ♗f3 ♕h3] **♕h4! 4. ♘g1 ♕g3!!** [4... ♕f2!!−+] **5. fg3 ♘g3 6. ♔h2 ♘f1 7. ♔h1 ♘g3 8. ♔h2 ♘e4** [9. ♔h1 ♘f2#] **0 : 1** ***Bielczyk***

1633. **1. ♘gf5! gf5 2. ♗f6** [2. ♘f5 ♕e6 3. ♕e1±] **♗f6 3. ♕h6! fe4 4. ♘f5 ♕e6 5. g5 ♗h8 6. g6 fg6** [6... hg6 7. hg6 ♕f5 8. g7 ♕h7 9. gh8♕ ♔h8 10. ♕f6+−] **7. hg6** [7... ♖d7 8. gh7 ♔f7 9. ♖g7; 7... ♕f5 8. ♕h7 ♔f8 9. g7+−] **1 : 0** ***Szuhanek***

1634. **1. ♘e5! de5 2. ♕d7 ♔f7 3. ♖h3 ♗c4 4. ♖f3 ♔g8 5. ♘d5!** [5. ♖d5? ♗d5 6. ♘d5? ♕e1#] **♗d5 6. ♖d5 1 : 0** ***Piński***

1635. **1... ♘e5!! 2. de5 ♕e5 3. ♔g2 ♘g4 4. ♘f3 ♖h2! 5. ♔f1** [5. ♘h2 ♕h2 6. ♔f3 (6. ♔f1 ♕a2) ♘e5−+] **♕g3!! 6. ♖h2 ♘h2 7. ♔e2 ♕g2 8. ♔d1 ♘f3 0 : 1** ***Sher, Grinfeld***

1636. **1. ♕h6! ♕e5** [1... ♕e7 2. ♗e6 ♖f7 3. ♕g7#; 1... ♘g1 2. ♗e6 ♖f7 3. ♗f7 ♔f7 4. ♕d6+−; 1... ♖f7 2. ♖g7 ♖g7 3. ♗e6 ♔f8 4. ♕h8 ♔e7 5. ♕g7 ♔e6 6. ♕g4+−] **2. ♗e6 ♖f7 3. ♗f4!** [3. ♗f7?? ♔f7 4. ♕h3 ♘f6! 5. ♕f3 ♘e4−+] **♘g1** [3... ♔f8 4. ♗e5 ♗h6 5. ♗d6+−] **4. ♗e5** [4. ♖g1?? ♗e4!−+] **♗h6 5. ♖g1+−** ***G. Giorgadze***

1637. **1. ♘f6!** [△ ♕h6+−] **g6** [1... gf6? 2. ♕g4+−] **2. ♗c4 ♖c4 3. ♘e8!** [3. ♕e2 ♖ec8 4. ♕e5 ♗g7∞] **gh5 4. ♘f6 ♖g4 5. hg4 h4 6. ♖f3! ♗e7** [6... ♕b4 7. ♖d8 (7. ♖d7!?) ♔g7 (7... ♕e7 8. ♖e8 ♕d6 9. ♘e4 ♕d1 10. ♔h2 ♔g7 11. g5! △ 12. gh6, 12. g6; 7... ♕e1 8. ♔h2 ♔g7 9. ♘h5 ♔g8 10. ♖b3 △ ♖bb8) 8. ♔h2! e4 (8... ♔g6 9. ♘d5 ♕c5 10. ♖f6 ♔g7 11. ♖d7) 9. ♘h5 ♔g8 (9... ♔g6 10. ♖f6 ♔g5 11. ♖d5 ♔g4 12. ♖f4#) 10. ♖b3+−] **7. ♖d7 ♕b4 8. ♘d5 ♕b1 9. ♔h2 e4 10. ♖f7 ♕b8 11. ♖c7!** [11. ♔h3 ♕b1] **♗d6 12. ♔h3 ♗e5** [12... ♗c7 13. ♘f6+−] **13. ♖b7 ♕e8 14. ♖be7 ♕g8 15. ♘c7 e3 16. fe3 h5** [16... ♗c7 17. ♖c7 a5 18. a4 h5 19. g5+−] **17. ♖e8 1 : 0** ***Yagupov***

1638. **1... b3!!** [1... ♘d5 2. ♕d4 ♘f6 3. ♘f5→] **2. ab3 ♘d5 3. ♕g5 ♘b4 4. ♕f5 ♔e7 5. ♖e1 ♔d8 6. ♕f6 ♔c7−+** ***Alterman***

1639. **1. ♖g7! ♔g7 2. ♗d4 f6** [2... ♘f6 3. ♕a2 ♖a2 4. g5+−] **3. ♕e3 ♘f8 4. ♗e4! ♔f7 5. ♖h8! 1 : 0** ***Ivanchuk***

1640. **1. ♗f5! gf5** [1... ♗f5 2. ♘d5 ♕d8 (2... ♗h2 3. ♔h1! ♕d6 4. ♗g5 ♗e5 5. ♖e5!) 3. ♗b6! ♗h2 (3... ♗f4 4. ♕f4 ♕c8 5. ♕h6 f6 6. ♖e7!) 4. ♔h1! ♕d6 5. ♘e7+−] **2. ♕g5 ♔h8 3. ♕f6 ♔g8 4. ♗h6 ♗e5 5. ♖e5! ♕e5 6. ♕g5 ♔h8 7. f4!! ♖g8** [7... ♕c5 8. ♔h1+−] **8. fe5 ♖g5 9. ♗g5 1 : 0** ***Nogueiras***

1641. **1... ♖c7! 2. ♕c7 ♘d2 3. ♔a1** [3. ♔c1 ♘ec4! (3... ♘f3? 4. gf3 ♘d5 5. f4!+−) 4. ♖d1 ♘b3 (Ziatdinov − Gurevich) 5. ♔b1 ♕c1! 6. ♖c1 ♘cd2#] **♕a5! 4. ♕c3 ♕c3 5. bc3 ♘c2 6. ♔b2 ♘e1 7. ♖e1 ♘f3 8. gf3 f6!**−+⊥ ***D. Gurevich, Fishbein***

1642. **1. ♕d1!! ♖a2** [1... ♔g5 2. ♕f3 ♖a2 (2... ♘f6 3. ♕g3 ♘g4 4. ♕h4 ♔f5 5. ♖ef1) 3. ♔g1! (3. ♔g3 ♘f6! 4. ♕f4 ♔g6 5. ef6 ♕b8!) ♘e5 (3... ♘f6 4. ef6 ♔g6 5. f7!) 4. ♖e5 ♔g6 5. ♖hh5 ♕e7 (5... ♖a1 6. ♔g2 ♖a2 7. ♔h3 ♕e7 8. ♖ef5!) 6. ♖ef5!!+−] **2. ♔g3 ♖h8 3. ♖h8 ♕h8 4. ♖h1** [4... ♕h1 5. ♕h1 ♔g5 6. ♕h4 ♔g6 (6... ♔f5 7. ♕g4 ♔e5 8. ♕f4#) 7. ♕e7 ♖a7 8. ♕e6 ♔h7 9. ♕e7+−] **1 : 0** ***Psakhis***

1643. **1. ♘a6! ba6 2. ♖b3 ♘b7 3. ♘e5!!** [3. ♕c6? ♖g2! 4. ♔g2 ♖g8 5. ♘g5 ♖g5! (5... ♕g5? 6. ♔h1+−) 6. ♔h1 ♖b5 7. ♖e1 (7. ♖g1 ♗g5∓) ♘d6∓] **♕e8** [3... ♗e5 4. ♕c6+−] **4. ♕a6! ♔c8** [4... ♕c8 5. ♘c6 △ ♕a7#] **5. ♕b7 ♔d8 6. ♕b8 ♔e7 7. ♕c7+−**
Gy. Fehér

1644. **1. ♗c5! ♔c5 2. ♖ac1!!** [2. b4!? ♔d6 3. c5 ♔e6 4. ♕a6 △ ♕d3] **dc4** [2... d4 3. ♕c7 ♔b4 4. ♕b6 ♔a3 5. ♕a5 ♔b2 6. ♖b1 ♔c2 7. ♖ec1#; 2... ♔d4 3. cd5 ♕d5 4. ♖c4 ♕c4 5. ♕e4+−; 2... ♗g5 3. cd5 ♗c1 4. ♖c1+−; 2... ♔d6 3. c5 ♔e6 4. ♕a6 ♔f7 5. ♕d3+−] **3. ♖c4** **1 : 0**
Smirin

1645. **1. ♖f6!! ♖f6** [1... ♔f6 2. ♕h6 ♔f5 3. ♖e6! ♔g4 4. ♕h4 ♔f3 5. ♕h5 ♔g3 6. ♕g5 ♔h3 7. ♖e3+−] **2. ♕g5 ♔f7 3. ♖e6! ♖f5** [3... ♕e7 4. ♖e7 ♔e7 5. ♕g7 ♖f7 6. f6 ♔e8 7. ♕g8+−] **4. ♕f5 ♔g8 5. ♕g5** **1 : 0**
Abramović

1646. **1... ♘a3! 2. ba3 ba3! 3. ♗a3** [3. ♔a1 ♕c2 4. ♘e3 ♕b1! 5. ♔b1 ♗e4 6. ♔a1 ♖b1#] **♗e4 4. ♔a1 ♗f5!** [4... ♕c2 5. fe4 ♕d1 6. ♘c1 g6−+] **5. c3 ♕b7 6. ♗h3 d5 7. ♗f5 ♗a3 8. ♗d7 ♔d7** **0 : 1**
Atalik

1647. **1. ♗g6!! ♕c4** [1... fe6 2. ♕e6+−; 1... fg6 2. ♕f3+−; 1... ♕g4 2. ♕c3+−] **2. ♗f7! ♕g4** [2... ♔f7 3. ♕f5+−; 2... ♘e2 3. ♖e2 ♕e2 (3... ♕f7!?) 4. ♕d7 ♕e7 (4... ♖h7 5. ♕c6) 5. ♕e7 ♔e7 6. ♗c4+−] **3. ♕c3 ♔f7 4. ♖e3+−**
Greenfeld

1648. **1. ♖h5! gh5 2. ♗h3 ♘d5** [2... e3 3. ♗f5 ef2 4. ♔g2+−; 2... ♘e6 3. de6 ♕c6 4. ef7 ♖f7 5. ♗e6 ♕b7 (5... ♖e6 6. ♕e6) 6. ♗f7 ♕f7 7. ♕d6+−] **3. ♗f5 f6** [3... ♕c6 4. ♗h7 ♔h8 5. ♗e4 ♔g8 6. ♕h7 ♔f8 7. ♗d5 ♕d5 8. ♕h8 ♔e7 9. ♖e1+−] **4. ♗e6! ♔h8** [4... ♖e6 5. ♖a8 ♔f7 6. ♖f8#; 4... ♖f7 5. g6+−] **5. ♗d5 fg5** [5... ♖g7 6. ♕f6 e3 7. h4+−] **6. ♕f6** **1 : 0**
V. Gurevich

1649. **1... ♖f4! 2. ♘f4 ♕f4! 3. ♔f4 ♗d6 4. ♔g5 ♗e7 5. ♔f4** [5. ♔h5 g6#] **g5! 6. ♔g3** [6. hg5 ♗d6#] **♗d6** **0 : 1**
A. Gómez

1650. **1. ♕f6!! gf6 2. ♗h6 ♔g8** [2... ♔e8 3. ♘c4 ♔d8 4. ♘b6+−] **3. ♖e3** [3. ♘g4 ♗h2 (3... ♕d8 4. ♘d5! ♗d5 5. ♖e8! ♗f8 6. ♖f8! ♕f8 7. ♘f6#) 4. ♔h2 ♕c7 5. f4 ♕d6 6. dc5 ♕e6 7. ♖e6 fe6 8. ♘f6 ♔f7 9. ♘g4+−] **♗f8 4. ♖g3 ♗g7 5. ♘d5!** [5. ♖g7 ♔f8 6. ♘c4 ♕c7 7. ♖e1+−] **♕d8** [5... ♗d5 6. ♘d7 △ ♖g7#] **6. ♘d7! ♗d7** [6... ♕d7 7. ♖g7 ♔f8 8. ♖h7 ♔g8 9. ♘f6#] **7. ♖g7 ♔f8 8. ♖e1! ♗e6 9. ♖e6! fe6 10. ♖e7 ♔g8 11. ♘f6#**
Smagin

1651. **1. ♖h5! ♘f6** [1... bc3 2. ♖g5! hg5 3. ♕g3 ♖b8 (3... gf6 4. ef6) 4. b3+−; 1... gf6 2. ef6 bc3 3. ♖g5! hg5 4. ♕g3+−; 1... ♗f6 2. ef6 ♘f6 3. ♖h6! bc3 4. ♗f6+−] **2. ef6 ♗f6 3. ♖h6! ♗d4□ 4. ♗h7 ♔h8 5. ♕d4 e5** [5... f6 6. ♖h3+−; 5... bc3 6. ♗f5 ♔g8 7. ♖dh1 gh6 8. ♖h6 f6 9. ♕g4 ♔f7 10. ♖h7+−] **6. ♕e5 f6 7. ♕h2 gh6 8. ♕h6 ♕e7 9. ♗f5 ♔g8 10. ♗e6! ♖f7 11. ♖h1** **1 : 0**
Nunn

1652. **1. e6!** [1. ♕f5 ♔c6 △ ♔b7] **fe6 2. ♖a7 ♔c6□** [2... ♕c6 3. ♖c7 ♕c7 4. ♗c7 ♔c7 5. ♕e6+−] **3. ♕e6 ♔b5** [Chudinovskikh − Kaidanov] **4. ♗c7 ♖g6 5. ♕d7 ♕c6** [5... ♖c6 6. ♖a3!+− △ ♗b6!] **6. c4!** [6. ♕e7 ♕c4 7. ♕a3 ♔c6 8. ♗b6!+−] **♔c4** [6... dc4 7. ♕f5 ♔b4 8. c3+−] **7. ♕e7 ♖g1** [7... ♕f6 8. ♕e2 ♔d4 9. ♗e5 ♕e5 10. c3+−] **8. ♕e2 ♔b4 9. ♗d6 ♕d6 10. c3 ♔b3 11. ♕b5+−**
Kaidanov

1653. **1. ♘h6! ♖f8** [1... gh6 2. ♖f7+−; 1... ♗d2 2. ♘f7 ♔g8 3. ♗f5 ♗e3 4. ♔h1 g6 5. ♗g6!+−] **2. ♘f7 ♔g8 3. ♗f5 ♖f7** [3... g6 4. ♗g6 ♕e6 5. ♗h7 ♔g7 6. ♗h6+−] **4. ♗h7 ♔h8 5. ♖f7 ♕e8 6. ♕f5** **1 : 0**
Epishin

1654. **1. ♖d5!! ♘d5** [1... ♗f5 2. ♖f5! ♔f5 (2... h6 3. ♖f6! ♔f6 4. ♕f3 ♔e7 5.

♕a8) 3. g4 ♘g4 4. ♕f3 ♔e5 (4... ♔g6 5. ♕f7 ♔h6 6. ♘e6 g5 7. ♗g5#) 5. ♗f4+−; 1... h6 2. ♕c2 ♔h5 3. ♘e6 ♘d5 4. ♕f5 g5 5. ♗g5+−; 1... ♗g4 2. f3+−] **2. ♕e8 ♔f5** [2... ♔f6 3. ♘e4 ♔f5 4. g4 ♔g4 5. ♕c8 ♔h4 (5... ♔f3 6. ♕f5 ♔e2 7. ♘ec3 ♘c3 8. ♘c3 ♔e1 9. ♗e3#) 6. ♔g2+−] **3. g4! ♔g4 4. ♕c8 ♔h5 5. ♕e8 g6** [5... ♕g6 6. ♕e2 ♔h6 7. ♕g4 △ ♘f7#] **6. ♕e2 ♔h6 7. ♕e5 1 : 0** ***S. Trofimov***

1655. **1. ♗f6! gf6** [1... ♖ae8 2. ♗g7! ♔g7 3. f5+−] **2. f5 fe5 3. fe6 ♕e6 4. ♖f1 ♘c4** [4... ♖f8 5. ♖f5 ♔g7 (5... ♘c4 6. ♕f2 ♔g7 7. ♖g3 ♔h7 8. ♖f6) 6. ♖e5 ♘c4 7. ♖g3 ♔h7 8. ♖e6 ♘d2 9. ♖e7 a5 10. ♖d3 ♘b3 11. ♖f3 ♘c5 12. ♖f5 b6 13. ♖ff7 ♖f7 14. ♖f7 ♔g8 15. ♖c7 ♘e4 16. ♖c6 b5 17. c4 b4 18. ♖a6+−] **5. ♖h6! ♕h6 6. ♖f7 ♔g6 7. ♖f6 ♔f6 8. ♕h6 ♔e7 9. ♕g7 ♔d6 10. ♕b7** [10. ♕f6 ♔c5 11. ♕e7+−] **♘b6 11. h4 ♔c5 12. h5 a5 13. h6 1 : 0** ***Shirov***

1656. **1... e5!!** [1... ♔g7 2. ♘h3 ♕h3 3. ♔e2∞] **2. ♗f6** [2. ♘h3 ♗h3 3. ♔e2 ♖d8! (△ ♗g4) 4. ♕h6 ♗g4 5. ♔e3 ♗d1! 6. ♖ad1 ♘g4 7. ♔f3 ♘h6 8. ♖d8 ♔g7 9. ♘d5 ♘f5−+] **♗g4!! 3. ♘h3** [3. f3 ♖f3! 4. ♘f3 ♗h3#; 3. ♘e2 ♕h1 (3... ♖f3) 4. ♘g1 ♖h2 △ ♕g2−+] **♕h3 4. ♔g1 ♗f3 0 : 1** ***Glek***

1657. **1... ♖f2!! 2. ♔f2 ♕h4 3. ♔g1 ♗f4 4. g3** [4. h3 ♕g3−+] **♘g3! 5. hg3** [5. ♖b2 ♘f1 6. ♖f1 ♗e3 7. ♔h1 ♗h3!−+] **♕g3 6. ♗g2 ♗g4! 7. ♕c2 ♗h3** [7... ♖f8−+→] **8. ♕f2 ♕h2 9. ♔f1 ♗g3 10. ♕d2 ♖f8 11. ♔e2 ♖f2 12. ♔d1 ♗g4 13. ♔c2 ♕g2**−+ ***Dydyshko***

1658. **1. ♘f7! ♔f7 2. ♕g6 ♔f8 3. ♘f5! ♕d7 4. ♖e6!** [4. ♗b5? ef5 5. ♖e8 ♘e8 6. ♗d7 ♖d7 7. ♕b6± Miladinović − Dolmatov] **♖e6 5. ♗e6 ♕e6 6. ♕g7 ♔e8 7. ♕b7 ♕f5 8. ♖e1+−** ***Dolmatov***

1659. **1. ♖b7!!** [1... ♗b7 2. ♖b1 ♖d7 3. ♖b7 ♕b7 4. h3! (4. ♗e5 ♔d8!! 5. ♗b7 ♖b7 6. f4 fe5 7. ♕e5 ♖e8±) ♔d8 5. ♗b7 ♖b7 6. ♕a6+−] **1 : 0** ***Kovalev***

1660. **1. g6!! ♘f8** [1... ♘f6 2. ♖f6! ♗f6 3. ♕h7 ♔f8 4. ♘c5!! ♕c8 (4... dc5 5. ♗c5 ♔e8 6. ♕g8 ♔d7 7. ♕f7) 5. ♕h8 ♔e7 6. ♕c8 ♖c8 7. ♖a7+−; 1... hg6 2. fg7 ♔g7 3. ♗d4 ♗f6 (3... ♘e5 4. ♘d6) 4. ♘f6 ♘f6 5. ♗f6 ♖f6 6. ♕c3 ♕e7 7. ♖af4+−] **2. ♘g5 ♖f6 3. gf7 ♔h8 4. ♘h7! ♖g6** [4... ♖f1 5. ♔f1 ♕f7 6. ♘f6+−] **5. ♘g5 ♖h6 6. ♕h6!! gh6 7. ♗d4 1 : 0** ***Istrăţescu***

1661. **1... ♘f5!!** [1... ♕d3? 2. ♘h6+−; 1... ♖h2 2. ♔h2 ♕e5 3. ♘g3±] **2. ♕d5** [2. ♖f5 ♕d3 3. cd3 ♘g3−+] **♘fg3! 3. ♔g1 ♘e2 4. ♔h1 ♘4g3# 0 : 1** ***Glek***

1662. **1. ♘h6! gh6 2. ♕g4!! ♘g6** [2... ♗g7? 3. ♖f7+−; 2... ♘g4? 3. ♖g4 ♗g7 4. ♖g7 ♔h8 5. ♖ff7!+−; 2... ♔h8!? 3. ♖f7 ♖e7 (3... ♖ad8 4. ♖h7!! ♔h7 5. ♖f7!! ♘f7 6. ♕f5 ♔g8 7. ♕g6) 4. ♗e5 de5 5. ♖e7 ♗e7 6. ♖f7 ♖g8 7. ♕e6+−] **3. ♖f7 ♕c8** [3... ♖ad8 4. ♖h7!+−] **4. ♖d7 ♖e7 5. ♗h3 ♗g7** [5... ♕d7 6. ♕d7 ♖d7 7. ♗e6 ♖f7 8. ♗f7#] **6. ♕e6! 1 : 0** ***Raetsky***

1663. **1... ♕c2!** [1... ♖fg8] **2. ♕c2 d3!** [2... ♖h2? 3. ♔h2 d3 4. g4 fg3 5. ♔g3 dc2 6. ♖e2±] **3. ♕d3 ♖h2! 0 : 1** ***J. Blanco***

1664. **1... ♘d4!! 2. ed4** [2. ♗d4 ♖h6! (2... ed4 3. e4 ♕e5 4. ed5 △ 4... ♖h6? 5. ♕c7+−) 3. ♗e5 ♕e5 4. f4 ♘f4! 5. ♗f1 ♕h5 6. f3 ♕f3 7. ♗g2 ♕e3−+] **♖h6** [△ ♕h3] **3. ♖g1 ♘f4** [△ ♖h2, ♕h3#] **4. ♖g4** [4. ♖g3 ♕h5 5. ♔g1 (5. h3 ♕h3 6. ♖h3 ♖h3 7. ♔g1 ♖d6) ♕h2 6. ♔f1 ♕h1 7. ♖g1 ♕g1 (7... ♖dd6!?) 8. ♔g1 ♖dd6−+] **♕h5 5. h4 ♕h4!! 6. ♖h4 ♖h4 7. ♔g1 ♖d6** [△ ♖g6, ♖h1#] **0 : 1** ***Piket***

1665. **1... f4!** [1... ♘ef2 2. ♗b7 ♘e3 3. ♘f2 (3. ♕b3 ♘fd1 4. ♖d1 ♘d1∞) ♘c2 4. ♖c2∞] **2. ♘f4** [2. ♗f3 fg3 3. hg3 (3. ♗g4 gh2) ♕g5 (△ ♘gf2) 4. ♗g4 ♕g4−+; 2. h3 fg3 3. hg4 gf2 4. ♘f2 ♖f2 5. ♗e4 ♕h4−+; 2. ♖f1 fg3 3. hg3 ♕g5 △ ♕h5−+; 2. ♕b3 fg3 3. fg3 (3. hg3 ♕g5) ♕g5 4. ♘f4 ♖f4 5. gf4 ♕h4 6. ♕h3 ♕f2 7. ♔h1 ♕e2−+; 2. ♗e4 ♗e4 3. ♕d2 fg3 4. fg3 ♗d3 5. ed3 ♖f2 6. ♕f2 ♘f2 7. ♔f2 ♖f8−+] **♖f4! 3. f3** [3. gf4 ♕h4 4. e3 ♕h2 5. ♔f1 ♘ef2−+] **♘e3 4. ♕d3 ♘g2 5. ♔g2 ♕g5 6. c5** [6. ♕e3 ♖ff8−+; 6. ♖c2 ♖g4! 7. ♔f1 ♖f8−+] **♗d5 7. cb6** [7. ♕e3 ♖ff8 8. ♕g5 ♘g5 9. e4 ♗a2−+] **cb6 8. ♖c7 ♖g4! 9. ♔f1 ♖f8 10. ♔e1** [10. ♗c1 ♕h5 11. ♔g2 ♕h4! 12. ♗f4 ♖ff4−+] **♖g3**
0 : 1 ***Ulibin, A. Lisenko***

1666. **1. ♗e6!! ♖c1** [1... fe6 2. ♖c5 ♘c5 3. ♕c5 ♕c5 4. ♘e6 △ ♘c5+−] **2. ♖c1 fe6 3. ♖c7 ♘c8** [3... ♕f7 4. ♘d5!+−] **4. ♕d3 ♕f7 5. ♖d7! ♕d7 6. ♕g6 ♔f8** [6... ♔h8 7. ♕h6 ♔g8 (7... ♕h7 8. ♘g6 ♔g8 9. ♕f8#) 8. ♘h5+−] **7. ♕h6** [7. ♘e6 ♕e6 (7... ♔e7 8. ♕f6 ♔e8 9. ♕f8#) 8. ♕e6+−] **♔e7 8. ♕f6 ♔e8 9. ♕h8** [9... ♔f7 10. ♕h7 ♔e8 11. ♕g8 ♔e7 12. ♘g6#]
1 : 0 ***Aseev***

1667. **1. f5! gf5** [1... g5 2. fe6 fe6 3. ♖b5+−] **2. ♗f4 ♖g8 3. ♖b7! ♔b7 4. ♖b1!** [4. ♕f3? ♕c6 5. ♖b1 ♔a8!] **♔c8** [4... ♔a8 5. ♗e2!+−] **5. ♕f3** [5... ♖gd8 6. ♗a6 ♔d7 7. ♖b7; 5... ♕c6 6. ♖b8 ♔d7 (6... ♔b8 7. ♕c6) 7. ♗b5+−] **1 : 0** ***Vic. Ivanov***

1668. **1. ♖g6! hg6 2. ♕g6 ♔h8 3. ♕h5!** [3. ♖e2? ♗f5 4. ♘f5 ♕g8] **♔g8 4. ♖e2!** [△ 5. ♕g6 ♔h8 6. ♖e3] **♗f5** [4... ♘g5 5. ♘h6+−; 4... ♘c6 5. ♘h6 ♔h8 6. ♘df5 ♗f5 7. ♘f5 ♔g8 8. ♗e4+−; 4... d5 5. ♖e3 ♗f5 6. ♘f5+−] **5. ♘f5 ♘c5** [5... d5 6. ♕g6 ♔h8 7. ♖e3+−; 5... ♖e7 6. ♘e7 ♕e7 7. ♗e4+−; 5... ♘g5 6. fg5 ♖e2 7. ♘h6! ♕h6 8. gh6+−] **6. ♕g6** [6. ♘h6 ♕h6 7. ♖e8 ♖e8 8. ♕h6+−] **♔h8 7. ♘d6 ♕g8** [7... ♘cd3 8. ♗d3 ♘d3 9. ♘f7 ♕f7 10. ♕f7 ♖e2 11. ♕h5+−] **8. ♕h6**
1 : 0 ***Van der Wiel***

1669. **1. h6! ♘h6 2. ♘f6!** [2. ♘g5?! ♖e3 3. ♘e6 ♔h8 4. ♕e3 ♘g8∞] **♕c6** [2... ♔f6 3. ♖e5 ♔e5 4. ♕e3 ♔f6 5. ♕e6 ♔g7 6. f6 ♔g6 7. ♕d7+−] **3. ♔g1 ♔f6 4. ♖e5 ♔e5 5. f4!** [5. ♕c3? b4] **♔f6** [5... gf4 6. ♕f4 ♔f6 7. ♕h6 ♔e5 8. ♕e3 ♔f6 9. g5! ♔f7 (9... ♔f5 10. ♕f4 ♔g6 11. ♕f6 ♔h5 12. ♕h6#) 10. g6! hg6 11. fg6 ♔g7 12. ♕e5 ♔g8 13. ♖h4+−] **6. fg5 ♔f7 7. gh6+−**
Smagin

1670. **1... ♗f4!! 2. ♕e2** [2. ef4 ♖f4 3. ♔g2 ♖d4−+] **♗e3! 3. ♕e3 ♕c2 4. ♔f3** [4. ♕e2 ♖f4 5. ♔e3 ♖e4−+] **♕f5 5. ♔e2 ♖e4 6. ♖b1 ♖e3 7. ♔e3 ♕c2 8. d5 ♔c8** [8... ♔b7!? 9. ♔d4 c5! 10. ♔e5 (10. dc6 ♔c6) c4 11. ♖hd1 c3−+] **9. ♔d4 ♔d7 10. ♖hf1 ♕a4 11. ♔c3 ♕a5 12. ♔b2 ♕b4 13. ♔c2 ♕h4−+**
Psakhis

1671. **1. ♖h5! gh5** [1... ♖f5 2. ♗f5 ♕e5 3. ♗e4!+−] **2. ♗h7! ♔h8 3. ♘g6! ♔h7** [3... ♖g6 4. ♗g6 ♘f6 (4... ♕h2 5. ♕h6) 5. ♖h5! ♘h5 6. ♕h6+−] **4. ♖h5 ♔g8 5. ♖h8 ♔f7 6. ♖f8 ♕f8 7. ♕f4**
1 : 0 ***Zakharevich***

1672. **1. ♗h6! gh6 2. ♕g6 ♔h8 3. ♕h6 ♔g8** [3... ♘h7 4. ♕d6+−] **4. ♘g5 ♗f4 5. ♘ce4!** [△ 6. ♕g6 ♔h8 7. ♗f7 ♗g5 8. ♘g5+−] **♗g5 6. ♘g5 ♘b6 7. ♕g6 ♔h8 8. ♗f7** **1 : 0** ***G. Giorgadze***

1673. **1. ♗f6! ♘f6** [1... gf6 2. ♖g4 ♔h8 3. ♕h6 ♖g8 4. ♖d7!+−; 1... h6 2. ♖g4+−] **2. ef6 ♕h2** [2... e5 3. ♕g5+−] **3. ♖g4! e5** [3... g6 4. g3! △ ♖h4, ♕h6+−; 3... ♕h5 4. ♖g7 ♔h8 5. g4 ♕h4 6. ♖f7+−; 3... ♗b7 4. ♕g5 g6 5. ♖h4+−] **4. ♕g5**
1 : 0 ***Todorović***

1674. **1. ♘g4!! ♖a7** [1... ♗d5 2. ♘h6 ♔f8 3. ♗g7 ♔e8 4. ♖e7#] **2. ♘h6 ♔f8 3.**

♖f4 ♔e8 4. ♕e5 [4. ♖e4!? ♖e7 5. ♕e5 ♕b8 6. ♗a5!+−] ♖b7 5. ♖e4! [5. ♖f8? ♔d7∞] ♖b1 6. ♗e1 ♖d1 7. ♕g7! [7. h3? ♖8d6∞ Kiselev − Přibyl] ♖8d6 8. ♘g8!+−

S. Kiselev, Gagarin

1675. 1... ♕e3!! 2. ♗g6 [2. fe3 ♘g3! 3. hg3 ♖h6 4. ♖gb1 ♘f3#; 2. ♗h7 ♔h8 3. ♖f7 ♕f2! 4. ♖f2 ♘g3! △ ♖h6−+; 2. ♘d1 ♕h6−+→] ♕f2 [2... ♘g3!? 3. fg3 (3. hg3? ♕h6) ♘g6−+] 3. ♗f7 [3. ♖f7 ♖g6 4. ♖f2 ♘g3! 5. hg3 ♖h6−+] ♕f7!! 4. ♖f7 ♘g3! 5. hg3 ♖h6 0 : 1

Retinsky

1676. 1. ♗f7! ♔f7 2. ♕h7 ♘ac6 [2... ♖h8? 3. ♘e5+−] 3. ♗h6 [3. ef5!? gf5 4. ♗h6 ♖g8 5. ♘g5 ♔f8 6. ♘g3+−] ♖g8 4. ♘f4 [△ 5. ♘g5 ♔f8 6. ♘fe6+−] ♕d6 5. ♖ae1 [△ e5] ♕f4! [5... ♔f8 6. e5 ♕c7 7. ♘g5 ♘d8 8. e6+−] 6. ♗f4 ♖h8 7. ♘e5!! [Svidler; 7. ♘g5? ♔f8 8. ef5 gf5! 9. ♗d6 ♖h7 10. ♘h7 ♔f7 11. ♘g5 ♔f6 12. ♘e4 ♔e6!? 13. ♗e7 ♔e7 14. ♘g3 ♗e5 15. ♘f5 ♗f5 16. ♖f5 ♔d6 17. g4± Petronić − Narančić] ♘e5 [7... ♔f6 8. ♗g5 ♔g5 9. ♕g7+−] 8. ♕g7!! ♔g7 9. ♗e5 ♔g8 10. ♗h8 ♔h8 11. ef5 ♘f5 12. ♖e8! ♔g7 13. g4 ♘d6 14. ♖e7 ♔h6 [14... ♔g8 15. ♖f6 ♘b5 16. a4+−] 15. ♖f6 ♘b5 16. ♖f8 [16. a4!? ♔g5 17. ♖ef7+−] b6 17. h4 ♗b7 18. ♖f4+−

J. Petronić

1677. 1. ♘g4! ♗f1 2. ♗f6 ♕d7 [2... gf6 3. ♘h6 ♔g7 (3... ♔h7 4. ♕h5) 4. ♕g4!+−; 2... ♕d6 3. ♘h6!+−] 3. ♖c3!! [△ ♘h6+−] ♖fe8 [3... ♗a6 4. ♘h6! ♔h8 5. ♖g3! gf6 6. ♕h5+−] 4. ♖g3 ♗e2 5. ♘h6 ♔f8 [5... ♔h8 6. ♖g7 ♖e6 7. ♖g8 ♔h7 8. ♕c2 ♖e4 9. ♖g7 ♔h6 10. ♕d2+−] 6. ♖g7 1 : 0

Nogueiras

1678. 1... ♘c2! 2. ♖c2 ♖c3! 3. bc3 ♕c3!! [3... ♕b5 4. ♔c1 ♗a3 (4... ♕b3 5. ♕d2∞) 5. ♔d1! ♕b1 6. ♖c1 ♕d3 7. ♔e1 ♗c1 8. ♕c1 ♕e4 9. ♔d2 ♕d3=] 4. ♕c1 [4. ♕d2 ♕b3 5. ♔c1 ♗a3 6. ♔d1 (6. ♖b2 ♔d7!) ♕f3−+] ♕b3 [4... ♗a3?? 5. ♔a2!] 5. ♔a1 ♗c2 6. ♕b2 ♕b2 [6... ♕a3?! 7. ♕a3 ♗a3 8. ♖h3] 7. ♔b2 ♗g6−+

Kállai

1679. 1... ♗b3! [1... ♗g2? 2. ♗d3 ♗h1 3. ♖f6 ♖g1 4. ♔b2 (4. ♔a2!?) ♕e1 5. ♗f1!? ♗b7 6. ♕f4±] 2. cb3 ♖b3 3. ♔c1 [3. ♔a1 d3 4. ♔a2 ♖g2! 5. ♔b3 ♕d5 6. ♔b4 a5 7. ♔c3 ♖c2#; 3. ♘b2 ♖b2! 4. ♔b2 ♖g2 5. ♔c1 (5. ♗c2 d3) ♕c5 6. ♔d1 ♘d5! 7. ♖f3 ♘e3 8. ♖e3 de3−+] ♕c7! 4. ♗c2 [4. ♔d1 d3! 5. ♕c1 (5. ♕f4 ♖b1 6. ♔d2 ♖g2 7. ♔d3 ♕f4 8. ♖f4 ♖h1) ♖g2 6. ♘c5 (6. ♕c7 ♔c7 7. ♘c3 ♖c3 8. ♗h3 ♖b2 9. ♖f6 ♖cc2) ♕e5 7. ♗e4 (7. ♖e1 ♕f5 8. ♘a6 ♔a7 9. ♖e7 ♘d7) ♖c2 8. ♘a6 (8. ♘b3 ♖c1 9. ♘c1 ♘e4 10. ♘d3 ♕c3) ♔c8 9. ♗f5 ♔d8−+] d3! 5. ♕f4 ♖c8 6. ♕c7 ♖c7 7. ♖f2 [Polgár − Kasparov] dc2! 8. ♖c2 ♖a3 9. ♘c5! ♖c5 10. ♖c5 ♖a1 11. ♔b2 [11. ♔d2 ♖h1 12. ♖c6 ♘e4 13. ♔e3 ♔b7−+] ♖h1 12. ♖c6 ♘g8−+

Kasparov

1680. 1. ♗c4!! ♗f4 [1... ♕c4 2. ♖h7 ♔h7 3. ♖h1 ♔g8 4. ♕g4 ♗e4 (4... ♕f7 5. ♕h3) 5. ♘e4 ♖f6 6. ♘f6 ♔g7 (6... ♔f7 7. ♘d7) 7. ♘h5 ♔f8 8. ♕g6 ♖b7 9. ♘f6+−; 1... ba3 2. f7 ♗f4 3. ♖h7! ♔h7 4. ♖h1 ♔g7 5. ♘f5 gf5 6. ♕g2+−; 1... ♗e4 2. ♘e4 ba3 (2... ♕c4 3. ♖h7!) 3. ♗b3+−] 2. ♖h7! ♕h7 [2... ♔h7 3. ♖h1 ♗h6 4. ♖h6 ♔h6 5. ♕h1#] 3. ♖h1 ♗h6 4. f7 ♕g7 5. ♖h2! [△ ♕h1] ♗e4 6. ♘e4 g5 7. ♘d6 ♖b6 8. ♘f5 g4 9. ♕g3 ♕g5 10. ♕e5 ♔h7 11. ♗d3 1 : 0

Lalić

1681. 1. ♖d7! ♘hg5 [1... gf5 2. ♕g3 ♘hg5 (2... ♔h8 3. ♕e5 ♔g8 4. ef5 ♕c3 5. ♕c3 ♖c3 6. fe6 fe6 7. ♖g7 ♔h8 8. ♖b7) 3. ♗g5 ♕e4 4. ♗f6 ♔f8 5. ♗e5 (△ ♗d6) ♔e8 6. ♖a7 ♘f8 7. ♕g7 ♕d5 8. ♗f4 ♖d8 (8... ♖c2 9. ♗h6) 9. ♗d2! △ ♗b4+−] 2. ♗g5 ♕e1 [2... ♘g5 3. ♕e3!+−] 3. ♔h2 ♘g5 4. ♕g3 ♘e4 [4... ♖c1 5. ♕g5 ♕g1 6. ♔g3 ♖c3 7. f3 ♕e1 8. ♔h2+−] 5. ♘h6 ♔h7 6. ♖f7 ♔h6 7. ♕e5 ♕d2 [7... ♖c1 8. ♕h8 ♔g5 9. h4 ♔h4 10. ♕d8 g5 11.

♖f4#; 7... ♕c3 8. ♕e4+−; 7... ♖g8 8. ♕f4 g5 (8... ♘g5 9. h4) 9. ♕f5 ♖g6 (9... ♖g7 10. ♖f8) 10. ♕e5! ♖g8 (10... ♕c3 11. ♕e4) 11. ♕e6 ♖g6 12. ♕e7+−] **8. ♕g7 ♔g5 9. h4 ♔h4 10. ♕g6 ♖c3** [10... ♕d6 11. g3+−; 10... ♘g5 11. g3 ♔g4 12. ♕f5#] **11. ♕e4**
1 : 0 ***Anand***

1682. **1. ♖d7! ♗d7 2. ♕d7 ♕b6** [2... ♖e8 3. ♖e7! ♖e7 4. ♕d8 ♖e8 5. ♗d6+−] **3. ♔h1 ♖e8** [3... ♕d8 4. ♖e7! ♕d7 5. ♖d7+−] **4. ♖e7! ♖e7 5. ♗d6 ♕d6 6. ♕d6+−**
Gelfand

1683. **1. ♖e6!!** [1. ♕g4 ♗d5 2. ♕d4 ♔f7] **♔e6 2. ♕g4! ♔d6** [2... ♔f7 3. ♗c4 ♔g7 4. ♗d2 ♕g6 5. ♕d7+−] **3. ♕d4 ♔c7** [3... ♔e6 4. ♖e1 ♘e5 5. ♗c4 ♔f5 6. ♕f4+−; 3... ♗d5 4. ♗f4 ♘e5 5. ♗e4 (5. ♘b6!?) ♕b5 6. ♖d1+−] **4. ♖c1 ♔b8** [4... ♗c6 5. ♗e4 ♘e5 6. ♗f6+−] **5. ♗f4! ♘e5 6. ♘b6! ♖a7** [6... ♗h6 7. ♘d7 ♕d7 8. ♕d7 ♗f4 9. ♕d6 ♔a7 10. ♕d4 ♔b8 11. ♕f4+−; 6... ♗c6 7. ♘a8 (7. ♗e4!?) ♔a8 (7... ♗a8 8. ♕b6 ♗b7 9. ♕f6) 8. ♗e5 fe5 9. ♕b6+−] **7. ♘d7 ♔a8 8. ♗e3!** [8... ♘c6 9. ♖c6! ♕e3 10. ♘b6 ♔b8 11. ♕d8+−]
1 : 0 ***Yakovich***

1684. **1... ♗g2! 2. ♔g2 ♘f4! 3. ♔h2** [3. ♔h1 ♕b7 4. f3 ♗g3 5. ♖e8 ♖e8 6. ♗g4 ♖e2−+] **♘d3 4. ♔g1** [4. ♘e5!? ♘e1! 5. ♖e1 ♖e5 6. ♖e5 ♕e5 7. ♔g1 ♖b8−+] **♘e1 5. ♕f5 ♕b7 6. f3 ♘f3 7. ♔f2 ♘h4 8. ♕g4 f5! 9. ♕h4 ♕d7 10. ♕f4 ♕e6−+**
Hráček

1685. **1... ♗g3! 2. ♘e4** [2. fg3 f2−+] **♗h2! 3. ♔h2** [3. ♔f1 ♗h3#; 3. ♔h1 ♕h4−+] **♕h4 4. ♔g1 ♖f6!** [5. ♘f6 ♕g5 △ ♕g2#; 5. ♘g3 ♖h6 △ ♕h2-g2#]
0 : 1 ***Jor. Pelaez***

1686. **1. h5! gh5** [1... ♕c2 2. hg6 hg6 3. ♕h3! ♕c3 4. ♘g6! ♗g7 (4... ♕d4 5. ♔h1 ♗g7 6. e5 ♕d3 7. ♘e7 ♖e7 8. ♕d3 ♗d3 9. fe7 ♗b5 10. ed6) 5. fg7 ♕g7 6. ♘f4+−; 1... e5 2. hg6! ef4 3. gf7 ♔f7 4. ♕h3 ♔g8 5. f7!+−] **2. g6! hg6** [2... ♗h6 3. gf7 ♔f7 4. ♕f3! ♗f4 5. ♕f4 ♖g8 6. ♕h6+−] **3. ♘g6! fg6** [3... ♔h7 4. ♘f8 ♖f8 5. ♕g5+−] **4. f7 ♔g7 5. fe8♕ ♗e8 6. ♕g5!** [6. ♕f4 ♗e7] **♕b2 7. ♕d8 ♕d4 8. ♔h1** **1 : 0** ***G. Giorgadze***

1687. **1. e5!! h6** [1... de5 2. ♘b6 ♕c7 3. ♗d5+−; 1... ♘c8 2. ♘c7 ♕c7 3. ♗d5+−; 1... ♗e6 2. ♘f4! ♗c4 3. e6 ♕c7 4. ♘d5 ♕b8 (4... ♗d5 5. ♗d5) 5. ♕f7 ♔h8 6. ♘f6 ♗e6 7. ♕h5+−] **2. ♘b6 ♕c7 3. ♗d5 ♔h7** [3... ♔h8 4. ♕f8! ♖f8 5. ♖f8 ♔h7 6. ♗e4 g6 7. ♗f6+−] **4. ♗e4 ♔g8 5. ♘d5 ♕d7 6. ♘e7!** [6... ♗e7 7. ♕f7 ♔h8 8. ♕g6+−] **1 : 0** ***Ivanchuk***

1688. **1. ♘f5! ♕c8** [1... gf5 2. ♖g8 ♔g8 3. ♕h6+−; 1... ♗d7 2. ♘e7 ♘e7 3. ♕h4 ♗e6 4. ♕e7+−] **2. ♖g3! h5** [2... ♕e6 3. ♕h7! ♔h7 4. ♖h3+−; 2... ♖d3 3. ♖dd3 gf5 4. ♖g8 ♔g8 5. ♕h6+−] **3. ♘h6 ♖g7 4. ♗f5** [4. f5!? ♖h7 5. ♕h5! g5 6. ♕h4 ♘e5 7. ♖f1 g4 8. ♖g4 ♘g4 9. ♕g4+−] **♖g3 5. ♕g3 ♕b8 6. ♖d5 ♖h7 7. ♗g6 ♖h6 8. ♗f7**
1 : 0 ***Ivanchuk, Sulypa***

1689. **1. ♖f8! ♔f8 2. ♕h6 ♔e7** [2... ♔g8 3. ♘g5 ♕e7 4. ♗b5! (4. ♘e4 ♖f1) ♖d5 (4... ♗e8 5. ♘e4!) 5. ♗d3! ♗e8 6. ♗g6 ♖e5 7. ♗h7 ♔h8 8. ♗f5 ♔g8 9. ♗e6+−] **3. ♕h4 ♔f8 4. ♘g5!** [4. ♕h8 ♗g8 (4... ♔e7? 5. ♘g5) 5. ♘g5 ♕e7] **♗g8 5. ♕f4 ♔g7** [5... ♗f7 6. b4! (6. ♕f6 ♔g8 7. ♗c6! ♕c7 8. ♗e4 △ ♗g6 I. Novikov; 6. ♘e6!? ♔g8 7. ♕f6 ♗e6 8. ♕g6 △ ♕e6) ♖d3 (6... ♖a1 7. ♕f6! ♔g8 8. ♕d8 ♔g7 9. ♗c6!) 7. ♗c2 ♖a3 8. ♗g6+−] **6. ♕f6 ♔h6 7. ♗e8 ♕g7 8. ♘f7** [△ ♕h4#]
1 : 0 ***Piket***

1690. **1. ♖d4! ♕d4 2. ♕e6 ♔e8 3. ♕g6 ♔d7 4. ♕f5 ♔e8** [4... ♔c6 5. ♕b5 ♔d6 6. ♘f7 ♔e6 7. ♕f5#] **5. e5! ♖c5** [5... ♕d5 6. ♕g6 ♔d7 7. e6 ♔d6 8. ♘f7 △ ♕c2+−; 5... ♖ac8 6. ♕g6 ♔d7 7. e6 ♔d6 8. ♘f7 ♔d5 9. ♕f5 △ ♕c2+−; 5... ♕c4 6. ♖d1!+−; 5... ♖b2 6. ♖c1+−; 5... ♖c6!? 6. ♕f7 ♔d7 7. e6 (7. ♕f3?? ♖c1) ♔d6 8. ♕h5

△ ♖d1+−] **6. ♘e6! [**△ ♘g7] **♕e5 7. ♕g6! [**7. ♘c7 ♕c7 8. ♕g6 ♔d7 9. ♗c7 ♔c7 10. ♖e1 e5 11. ♖d1 (Poluljahov – Tseshkovsky) ♗c6 12. h4+−] **♔d7 8. ♖d1 ♖d5 9. ♘c5 ♔c8 10. ♕e8+−** ***Poluljahov***

1691. **1. ♘g5!! ♔h8 [**1... hg5 2. ♗g5 ♕d7 3. ♖b7! ♕d4 (3... ♕b7? 4. ♕h3) 4. ♕d4 ♘d4 5. ♗d5+− △ ♗f6] **2. ♘f7 ♔h7 3. ♗h6! ♘d4 [**3... ♘d8 4. ♘g5 ♔h6 5. ♕g3!! (5. ♘f7!? ♔h7 6. ♕h3 ♔g8 7. ♘d6) ♗f6 6. ♖b7!! ♕b7 7. ♕h4 ♔g7 8. ♕h7 ♔f8 9. ♘e6 ♘e6 (9... ♔e8 10. ♕g8 ♔d7 11. ♖d1 ♔c6 12. ♕e8 ♔b6 13. ♖b1#) 10. ♕b7+−] **4. ♕h3 ♘e2 5. ♔h1! ♕c4 6. ♘g5 ♔g8 7. ♗g7 1 : 0** ***Istrăţescu***

1692. **1. ♘h5!! gh5 2. ♖g3 ♔f8 [**2... ♔h8 3. ♕h6+−] **3. ♕h6 ♔e7 4. ♖g7! ♘d6 [**4... ♕d6 5. ♕g5 ♔d7 6. ♖gf7 ♗f7 7. ♖f7 ♔e8 8. ♕g8+−; 4... ♘c5 5. b4!+−; 4... ♕c7 5. ♕f6 ♔d7 6. ♖f7! ♗f7 7. ♕f7 ♔d6 (7... ♔d8 8. ♕f8 ♔d7 9. ♖f7#) 8. ♕f6 ♔c5 9. ♖c1 ♔b4 10. ♖c7 ♖c7 11. ♕e5+−; 4... ♕d7 5. ♕f6 ♔f8 6. ♖h7+−; 4... ♕a5 5. ♕e6 ♔d8 6. ♖ff7! ♗f7 7. ♖f7+−; 4... ♖c7 5. ♖f6! ♕b8 (5... b4 6. ♕g5) 6. ♖e6 ♔d7 7. ♕f6 ♕d8 8. ♖d6!+−] **5. ♕e6 ♔f8 6. ♖h7 ♕g5 7. ♕d6 ♔g8 8. ♕h6 ♕h6 9. ♖h6 ♖d8 10. ♖h5 f6 11. ♖hf5 1 : 0** ***Am. Rodríguez***

1693. **1. ♘d4!! [**1... ed4 2. ♗d4 ♖b7 3. ♖b6! ♖b6 4. ♖c8!! ♕e7 (4... ♕c8 5. ♕g5 ♔h7 6. ♕h5 ♗h6 7. ♕f7) 5. ♖e8 ♕e8 6. ♕g5+− △ ♗b6] **1 : 0** ***Kujala***

1694. **1. ♗e4! fe4 2. f5! [**△ f6] **♘ef5 3. ♖f5!! [**3. ♖e4? ♔g8! 4. ♖ef4 ♕e3! 5. ♘d6 (5. ♖f5 ♕e4!−+) ♘g3 6. ♔g2 ♘f1−+ Nogueiras] **♘f5 4. ♕f5 [**4. ♖e4? ♖h7 (4... ♕c8? 5. ♖e7! (1 : 0 Martínez – Martín) ♘e7 6. ♘d6#) 5. ♘d4 ♖g7 6. ♕f5 ♔g8 7. ♕f8 ♔f8 8. ♘e6 ♔f7 9. ♘c5 bc5 10. ♖e6 ♖g6=] **♔g7 [**4... ♔e7 5. ♕e4 ♔d8 6. ♕e7 ♔c8 7. ♘a7 ♔b8 8. ♘c6 ♔c8 9. ♕a7!+−] **5. ♕g5 ♔h7 [**5... ♔f7 6. ♖e4+−] **6. ♕h5 ♔g7 7. ♕g4 ♔h6 [**7... ♔f7 8. ♖e4+−] **8. ♖g1+−** ***RR***

1695. **1. ♘f5! ef5 2. g6!! ♔h8 [**2... hg6 3. ♖g6 ♘e6 (3... ♗e6 4. ♖g7!) 4. ♗e6 fe6 5. ♖g7!+−; 2... ♗e6 3. ef5! ♗f5 (3... ♗d5 4. ♘d5 △ ♗c5) 4. ♗f7 ♖f7 (4... ♔h8 5. ♕h5) 5. gf7 ♔f7 (5... ♔h8 6. ♘d5 ♕d8 7. ♗c5 dc5 8. ♘e7; 5... ♔f8 6. ♘d5 ♕d7 7. b4) 6. ♘d5 ♕d7 (6... ♘cb3 7. ♔b1!) 7. ♗c5 dc5 8. ♘e7 ♕e7 9. ♖g7+−] **3. ♗f7 f4 [**3... ♘d7 4. ♘d5 △ ♕h5+−; 3... ♖f7 4. ♕h5 h6 5. ♗h6 gh6 6. ♕h6 ♔g8 7. gf7 ♔f7 8. ♖g7 ♔e8 9. ♘d5+−] **4. ♕h5 h6 5. ♕h6 gh6 6. ♗d4 1 : 0**
Yo. Pérez, Om. García

1696. **1. ♘f5!! [**△ ♘e7#] **ef5 [**1... gf5 2. ♗f6! (△ ♕h2) ♗f6 (2... ♘g4 3. ♖g4 fg4 4. ♗g7) 3. gf5 ♘g6 (3... ♗g7 4. ♕h6) 4. ♕h6 ♖fe8 5. fg6+−; 1... ♖fe8 2. ♘g7+−; 1... ♕d8 2. ♗h6!+−] **2. ♗f6 ♘f3 [**2... ♗f6 3. gf5 (3. ♕h6? ♖fe8 4. ♘d5 ♗g7 5. ♕h7 ♔f8 6. gf5 ♗a4!−+) ♖c3 (3... d5 4. ♕h6) 4. bc3 ♕a3 5. ♔b1 ♗g7 6. f6! ♗f6 7. ♕h6+−] **3. ♕h6! 1 : 0**
Ang. Pérez

1697. **1. ♖g5!! ♕f6 [**1... ♕g5 2. ♘f7#] **2. ♕c3!! [**△ ♘f7#] **1 : 0**
Pascual Pérez

1698. **1. ♖f6!! gf6 2. ♗f6! ♕f6 3. ♕g8! ♔g8 4. ♗d5 1 : 0**

1699. **1. ♘f7! ♖f7 2. ♕g7!! ♖g7 3. ♖d7 ♕c6 [**3... ♘f2 4. ♖g7 ♘d1 5. ♗d1 h5 6. ♖g3 ♔h7 7. ♗c2 ♔h6 8. ♗g7#; 3... ♔g8 4. ♖g7 ♔f8 5. ♖dd7+−; 3... ♕f8 4. ♗g7 ♕g7 5. ♖g7 ♔g7 6. ♖d7+−] **4. ♖d8 ♕e8 5. ♖e8 ♖e8 6. ♖d7 1 : 0**
Banikas

1700. **1. ♗g7!! ♗f2 2. ♖f2 ♖c3 3. ♗c3 ♘c6 [**3... ♘a6 4. ♘e5 ♕h5 5. ♖d3! ♘c5 6. ♖g3 ♔f8 7. ♘g6 ♔e8 8. ♘f4 ♕d1 9. ♖f1+−] **4. ♘e5 ♕h5 [**4... ♕e4 5. ♘f7 △ ♖d3-g3+−; 4... ♕g5 5. ♘f7 ♕e3 6. ♖d3 ♕c1 7. ♖f1 ♕f1 8. ♔f1 ♖f8 9. ♖g3 ♔f7 10. ♖g7 ♔e8 11. ♔e2+−] **5. g4! ♕h4 6. ♘c6 f5 [**6... bc6 7. ♗f6! ♕h3 8. ♖d3+−] **7. ♘e5 1 : 0** ***Ilijin, Neamţu***

1701. **1. ♘e6! fe6 2. ♗h5 ♔f8 3. ♗h6 ♔g8 4. ♖f5!** [4. ♕g4!? ♗g5 5. ♕g3 ♕e7 6. ♖f3! ♘e5 7. ♗g5 ♕g7 8. ♗f6 ♕g3 9. ♖g3 ♘g6 10. ♗h8 ♔h8 11. ♗g6 hg6 12. ♖e1!+− Resika − Polyakin] **♘e5 5. ♕g4!** [5. ♖e5+−] **♘g6 6. ♗g6 ef5 7. ♗h7** [7. ♗f5 ♔f7 8. ♗e6+−] **♔h7 8. ♕g7#**

Resika

1702. **1. ♘h6! gh6 2. ♕h6 ♗g6 3. ♗g6 ♖a7** [3... hg6 4. ♕g6 ♔h8 5. ♗a3! ♘a3 (5... ♕c8 6. ♖e7) 6. ♖e5+−; 3... d3 4. ♗e3!+−] **4. ♗d3 ♖g7 5. f5 ♘d7 6. ♕e6 ♖gf7** [6... ♔h8 7. ♗h6+−] **7. ♗h6 ♖c8 8. f6! ♘f8** [8... ♘f6 9. ♗h7! ♘h7 10. ♕g6+−] **9. ♕g4 ♔h8 10. ♖e7! ♖c7** [10... ♖e7 11. fe7+−] **11. ♕g7! 1 : 0**

Almási

1703. **1. ♘g5! hg5** [1... g6 2. e6+−] **2. ♖h3 f5** [2... g6 3. ♗g5+−] **3. ♕c4 ♕f7 4. e6 ♕e8** [4... ♕e7 5. ♗g5! ♗b5 6. ab5 ♘e5 7. ♖h8! ♔h8 8. ♕h4+−] **5. e7 ♖f7 6. ♗g5 ♘d4** [6... f4 7. ♕e4+−; 6... ♗b5 7. ♕h4 ♖e7 8. ♕h7 ♔f8 9. ♕f5 ♔g8 10. ♕h7 ♔f7 11. ♖f3 ♔e6 12. ♖d1! ♘d4 13. ♖e3+−] **7. ♕d4! cd4 8. ♗e8 ♗f1 9. ♗f7 ♔f7 10. ♖h8+−**

Khalifman, Nesis

1704. **1. ♗d5! e3** [1... cd5 2. ♕d5 ♕b8 (2... ♘c6 3. ♕d7 ♔f8 4. ♕d6 ♔e8 5. ♖d5) 3. ♖he1 ♔f8 (3... ♖h4 4. ♕c5 ♖a7 5. ♖d5 ♘g6 6. ♖ed1 ♖a8 7. ♕c6 ♔f8 8. ♕a8!) 4. ♖e4 ♘g6 5. ♖ed4! (△ ♕a8!) ♔g8 6. ♖g4 ♖h6 7. h4+−] **2. ♗c6! ♘c6** [2... ♕c6 3. ♕e3 ♕f6 4. ♖he1 ♖h5 5. ♖d5+−] **3. ♕d7** [3... ♔f8 4. ♕d6 ♔e8 (4... ♔g8 5. ♕g3) 5. ♖d5 (△ ♖e5!) ♕b7 (5... ♖b8 6. ♖e5!) 6. ♖e1+−] **1 : 0**

Fedorov

1705. **1. ♗c7! cd4** [1... ♔c7 2. ♕g3 ♔d8 3. ♕b8 ♗c8 4. ♘c6+−; 1... b5 2. ♘b6 ♔b7 3. ♘b3 ♗e6 4. ♗d8 ♕f7 5. ♕g3 △ ♖d7+−] **2. ♕g3! b5 3. ♘d6! ♔c7 4. ♘b5! ♔c6** [4... ♔d8 5. ♕b8 ♗c8 6. ♖d4 ♔e8 7. ♘d6+−] **5. ♕c7 ♔b5 6. a4** [6. ♖d4!?+−] **♔a4 7. ♖d4 ♔b5 8. ♖d5** [8. c4!? ♔b4 9. c5 ♔b3 10. ♕g3 ♔a2 (10... ♔b2 11. ♖d2) 11. ♕a3 ♔b1 12. ♖d1 ♔c2 13. ♕d3+−] **♕c5 9. ♕b7 ♔a4** [9... ♔a5 10. b4+−] **10. ♕a6 ♔b4 11. ♖d7! ♕b5** [11... ♕c2 12. ♕b6+−] **12. ♕a3 1 : 0**

Greenfeld

1706. **1. ♖e6!! ♗h6** [1... ♘e6 2. ♘f7! ♕e7 3. ♗e5 ♔g8 (3... ♗f6 4. ♘d5 ♕f7 5. ♘f6 ♖ed8 6. ♖d7!) 4. ♘h6!! ♗h6 5. ♘d5 ♕f7 6. ♘f6 ♔f8 7. ♖d7+−] **2. ♗e5 ♔g8** [2... ♔f8 3. ♖e8 ♘e8 (3... ♔e8 4. ♗f6) 4. ♘d5+−] **3. ♖e8 ♕e8** [3... ♘e8 4. ♘d5+−] **4. ♕f6 ♔f8 5. ♗d5 1 : 0**

Dautov

1707. **1... ♘f3! 2. ♗f3 ♘e4 3. ♗e4 ♖e4 4. ♘e3** [4. ♔f2 ♕f6 5. ♔g1 ♕f3 6. ♘e3 ♖e3 7. ♖f1 (7. ♗e3 ♗c6) ♖e1! 8. ♖e1 ♗c6−+; 4. ♗e3 ♕e7! 5. ♔f2 (5. ♕d7 ♖e3 6. ♘e3 ♕e3 7. ♔f1 ♕f3) ♗b5 6. ♖e1 ♖e8−+] **♕g5 5. ♕d5** [5. ♕c1 ♗b2! 6. ♕b2 ♕c5−+; 5. ♖c1 ♗f8! 6. ♗f8 ♖e3 7. ♔f2 ♕f5! 8. ♔g1 (8. ♔e3 ♖e8 9. ♔d4 c5 10. ♗c5 ♕e4#) ♕e4−+] **♖e3! 6. ♔f2 ♕f6! 7. ♔e3 ♖e8 8. ♔d3 ♗b5 0 : 1**

Hjartarson

1708. **1... ♗h2! 2. ♔h2 ♕f2 3. ♗g4 ♖c6 4. ♗h3** [4. ♘f1 ♖h6 5. ♗h3 ♗c8!−+ △ ♖h3#; 4. ♘e4 ♖h6 5. ♗h3 ♖h3 6. ♔h3 ♕f5 7. ♔h2 ♗e4 8. ♕a1 ♕h5 9. ♔g1 ♕e2−+] **♖h6 5. ♘e4** [5. ♖c5 ♖h3 6. ♔h3 ♕e3 △ ♕c5−+; 5. ♔h1 ♕e3! 6. ♖c3 (6. ♘f1 ♖h3! 7. gh3 ♕h3 8. ♔g1 e3) ♖h3! 7. gh3 ♕f2 8. ♕c2 (8. ♘e4 ♖e4 9. ♖d8 ♖e8) e3 9. ♘e4 e2−+] **♖h3! 6. ♔h3 ♕f5 7. g4** [7. ♔h2 ♗e4 8. ♕a1 ♕f2−+] **♕f3 8. ♘g3** [8. ♔h4 ♗e4 9. ♖f1 ♕g2−+] **♕g2 9. ♔h4 ♕h2 10. ♔g5 f6 0 : 1**

Neelotpal

1709. **1... ♖a6! 2. ♕a6** [2. ♘e6 ♕g3 3. ♔h1 ♕h3 4. ♔g1 ♖f3−+] **♖f3! 3. ♘f3** [3. ♘e6? ♕g3−+; 3. ♖fb1 ♖h3 (△ ♕h2) 4. ♕a8 ♔h7 5. ♕b8 ♕d7−+; 3. ♕e2 ♘g6! 4. ♘f3 ♕g3 5. ♔h1 ♕h3 6. ♘h2 ♘f4−+; 3. ♖a2 ♖h3 4. f3 (4. f4 ef3 △ ♕g3) ♕g3 5. ♖g2 ♕h4−+; 3. ♔g2 ♗d4 4. cd4 ♘g6 5. ♖g1 (5. ♕b6 ♘h4 6. ♔g1

♖g3!; 5. ♖a2 ♘h4 6. ♔g1 ♖h3 7. f4 ef3 △ ♕g3; 5. ♖h1 ♘f4 6. ♔f1 ♘d3 7. ♖a2 ♕g3) ♘h4 6. ♔f1 ♕h2 7. ♖a2 e3−+] **♕g3 4. ♔h1 ♕f3 5. ♔g1** [5. ♔h2 ♗d6 6. ♔g1 ♕h3 7. f4 ♗c5 8. ♖f2 ♕g3−+] **♕g3 6. ♔h1 ♕h3 7. ♔g1 ♕g4 8. ♔h2 ♕f4 9. ♔h1 ♕f3 10. ♔g1 ♕g3 11. ♔h1 ♕h3 12. ♔g1 ♗d6 13. f4 ♗c5 0 : 1**

Nogueiras

1710. **1... ♖b2! 2. ♔b2** [2. ♘de4!? ♖e4 3. ♘e4 ♗e4 4. fe4 ♖a2−+] **♕c3! 3. ♔c3 ♗g7 4. ♔c4** [4. ♔b3 ♖b8 5. ♔a3 (5. ♔c4 ♗e6; 5. ♔a4 ♘c5) ♗b2 6. ♔a4 ♘c5 7. ♔a5 ♗c3#] **♗e6 5. ♔b4** [5. ♔d3 ♘c5#] **♖b8 6. ♔a5 ♗c3 0 : 1**

Herrera

1711. **1. ♘f7!! ♖d2** [1... ♔f7 2. ♗c6+−; 1... ♕f7 2. ♕d8+−; 1... ♗f7 2. ♕h6+−] **2. ♘h6 ♔h8 3. ♖d2 ♘d4** [3... g5 4. ♗c6 bc6 5. f7! ♗f7 6. ♖d8!+−] **4. ♖d4!** [4... ed4 5. f7 (5. ♗d4 ♗f7 6. ♘f7 ♕f7 7. ♗d5!) ♗f7 6. ♗d4+−] **1 : 0**

RR

1712. **1. ♘d6! ed6 2. ♘g5 ♔g8 3. ♖e8 ♘e8 4. ♕c4 d5 5. ♖d5! ♗e6** [5... cd5 6. ♕d5+−] **6. ♖f5!** [6... ♗c4 7. ♖f8#; 6... ♘g7 7. ♘e6; 6... ♗g7 7. ♕e6 ♔h8 8. ♘f7 ♔g8 9. ♘d8 ♔h8 10. ♕e8+−] **1 : 0**

Stoica

1713. **1... ♘b2! 2. ♘b2 ♗f8! 3. ♘b1** [3. ♖e1 ♗a3 4. ♘cd1 ♖b2 5. ♘b2 ♖b8−+] **♖b7!! 4. c4** [4. ♘a4 ♗a2 (4... ♖eb8!? 5. ♘ac3 ♗a2! Zakharevich) 5. ♘ac3 ♗b1 6. ♘b1 ♕b8−+; 4. ♗c4!? ♖eb8 5. ♗e6 fe6 (5... ♖b2 6. ♗b3 ♖8b3 7. cb3 ♖d2 8. ♖d2 ♕f4∓ Zakharevich) 6. ♕e3 (6. c4 ♕b6) ♖b2 7. ♘d2 e5! 8. fe5 fe5 9. de5 ♕f7 △ ♕a2−+] **♖eb8 5. ♗d3** [5. g3 ♗f5!−+; 5. ♕f2 ♖b2 6. ♕b2 ♖b2 7. ♔b2 ♕b6 8. ♔a2 (8. ♔c3 ♗a3!; 8. ♔a1 ♕b3) a4 △ ♗a3!−+] **♖b2 6. ♕b2 ♖b2 7. ♔b2 ♕f4 8. ♔c3 f5!−+** [△ ♗g7]

RR

1714. **1. ♘e6!! ♔e6** [1... ♕a5 2. ♗d2+−] **2. ♘c7! ♔f7** [2... ♕c7 3. ♕d5#] **3. ♕d5 ♔g7 4. ♘e6+−**

Matulović

1715. **1. ♘g7! ♔g7 2. ♕g4 ♔h8** [2... ♔f8 3. ♖h7!+−] **3. ♕f5 ♔g8** [Akopian − Illescas Córdoba] **4. ♕f4! d5 5. ♕h6!+−**

Akopian, A. Petrosian

1716. **1. ♘g7!! ♗d5** [1... ♔g7 2. ♗d4 ♔g8 3. ♕h6 e5 4. ♗c5 (4. g6!? △ g7) dc5 (4... ♕c5 5. ♗b7 b4 6. ♗a8) 5. ♖g1! (5. ♗b7!? ♕b7 6. ♘d5 △ ♘f6) b4 6. g6+−] **2. ♕h6 e5** [2... ♗g5 3. ♗g5 (3. ♕g5 ♘e4 4. ♘e6 ♘g5 5. ♘c7 ♘h3 6. ♘3d5) f6 4. ed5 ♕g7 (4... fg5 5. ♘h5 ♘e4 6. de6 b4 7. e7) 5. ♗f6 ♕h6 6. ♖h6 b4 7. de6! ♘ce6 8. ♘d5+−] **3. ♘h5** [3. ♘f5!? ♘ce6 4. ♘e7 ♕e7 5. ♘d5+−] **♘ce6 4. ed5 b4 5. de6 ♘e6 6. ♘f6 ♗f6 7. gf6 1 : 0**

Fedorov

1717. **1... ♕h3! 2. ♕d6** [2. ♔g1 ♗g3! 3. ♖e2 (3. hg3 ♕g3 4. ♔h1 ♖f2! 5. ♗f2 e3) ♖f3 4. ♖g2 ♖e3!−+ △ 5. ♕e3? ♗h2; 2. ♕d2 ♗g3 3. ♕g2 ♕g2 4. ♔g2 ♗e1 5. ♖e1 bc4 6. ♗c4 ♖ac8 7. b3 ♖c6!−+] **♖f2! 3. ♗f2 e3 4. ♕d5 ♗d5 5. cd5 ef2 6. ♖f1 ♖f8−+**

Khalifman, Nesis

1718. **1. h4!! gf4** [1... gh4 2. ♗h6 ♗e7 (2... ♘c6 3. ♕c2) 3. ♘f7!+−] **2. ♕f4 ♗g7** [2... ♗e5 3. ♖e5 ♘c2 (3... ♖c6 4. ♕h6; 3... ♕c6 4. ♖c3 ♕d7 5. ♕h6) 4. ♖g3 ♔f8 5. ♖e6+−] **3. ♖g3 ♔f8 4. ♘f7! ♗f7 5. ♕d6 ♔g8 6. ♕h6 ♗g6 7. ♕g6 ♖c7 8. ♖f3 1 : 0**

Legky

1719. **1. ♗h6!** [1. ♕g6 ♕b3 2. ♕g7 ♔g7 3. ♖b3±] **♕d6** [1... ♗h6 2. ♕g6 ♗g7 3. ♗f7 ♔h8 4. ♕h5+−] **2. ♗g5! ♕d4** [2... ♖c8 3. ♗e7+−] **3. ♕d4** [3. ♕g6 ♕d1 (3... ♖d5 4. ♗f6!! ♕d1 5. ♗d1 ♖d1 6. ♔g2 fg6 7. ♖g7 ♔h8 8. ♖d7+−) 4. ♔g2 ♕b3 5. ♕g7 ♔g7 6. ♖b3±] **♖d4 4. ♗e7 ♖c8** [4... ♖e8 5. ♗c5+−] **5. ♗a3+−** [×f7, g6]

M. Gurevich

1720. **1. ♗f6!! gf6** [1... ♕d6 2. ♗g7! ♔g7 3. f6 ♔g8 4. ♕h6+−] **2. ♖f3 ♕e7** [2... ♕c3 3. ♖e2 ♖e7 4. ♖g3 ♘g6 (4... ♔h8 5. ♕h4) 5. fg6 fg6 6. ♗g6 ♔h8 7.

♕h6 △ ♗h7+−] **3. ♖g3 ♔h8** [3... ♘g6 4. fg6 fg6 5. ♗g6+−] **4. ♕h6 ♘g6 5. ♖h3! ♘f8 6. ♖f1!** [△ ♖f4] **1 : 0**
Ale. Moreno

1721. **1. ♖1f5! gf5 2. ♕h5! fe4 3. ♗f4!** [3. ♖h6!? ♗h6 (3... ♔g8 4. ♕g6!) 4. ♕h6 ♔g8 5. ♗h4 ♕e5 6. ♗f6 ♕f6 7. ♕f6+−; 3. ♗h4!?+−] **♔h7** [3... ♔g8 4. ♗h6!+−; 3... ♘d4 4. ♗h6 ♘e6 5. ♗g7 ♔g7 6. ♕g4 ♔h7 7. ♕e4 ♔g8 8. ♖h6! f5 9. ef6+−] **4. ♗h6 ♖h8** [4... ♗f6 5. ♗g5 ♔g8 6. ♗f6+−] **5. ♗f7** **1 : 0**
Glek

1722. **1. ♖f6! ♖f6 2. ♕d8** [2. ♗g8 ♔h8 3. ♗e5! ♖e5 4. ♕d8+−] **♕e8 3. ♗g8 ♔h8 4. ♗e5!** [4... ♕d8 5. ♗f6 ♖g7 6. ♗g7 ♔g8 7. ♗f6+−] **1 : 0**
Oll

1723. **1. ♘d4!! ed4** [1... ♕d4 2. ♗g6+−] **2. ♗g6! ♔g6** [2... ♔f8 3. ♖d4 (3. ♕e6!? ♕d5 4. ♕b6) ♕c8 4. ♕b3+−] **3. ♖hg1 ♔h5** [3... ♔f7 4. ♖g7 ♔e8 (4... ♔f8 5. ♕e6 ♕e8 6. ♖dg1) 5. ♖d4 ♕c7 (5... ♘d7 6. ♕e6 ♖f8 7. h7) 6. ♕e4! ♖h6 7. ♕e6+−] **4. ♕e4! ♕e8** [4... ♖g8 5. h7 ♖g1 6. ♖g1 ♕e8 7. h8♕+−] **5. ♖g7! ♘c4 6. ♕f5 ♔h6 7. ♖dg1 ♘e5 8. h5!** [△ ♕f4]
1 : 0
Blehm, Bielczyk

1724. **1... ♘f3! 2. ♔f3 ♗g4!! 3. ♔g2** [3. ♔g4 ♕g5 4. ♔f3 (4. ♔h3 ♖f8! △ 5... ♕h5 6. ♔g2 ♕g4) ♖f8−+] **♖f8** [3... ♗e3!? 4. ♘e3 ♕f3 5. ♔h2 ♕h3 6. ♔g1 ♕e3 7. ♔f1 ♕f3 8. ♔g1 ♖f8−+] **4. ♘f4** [4. ♘g1 ♕g5−+] **♕f4 5. ♖f1 ♗f3** [6. ♔f2 ♕h4 7. ♔e3 ♕g5 8. ♔f2 ♗d1−+] **0 : 1**
Bandza

1725. **1. ♘fh6! ♔h8** [1... gh6 2. ♖d7! ♕c6 (2... ♕d7 3. ♘f6) 3. ♕f4+−] **2. ♘f7! ♔g8 3. ♘gh6! gh6 4. ♕g4 ♔f7** [4... ♗g7 5. ♘h6 ♔h8 6. ♖d7+−] **5. ♖d7 ♕d7 6. ♕d7 ♖e7 7. ♕f5**+− ***Berelovich***

1726. **1. ♖1d7! ♕d7** [1... ♗d7 2. ♗h7! ♕h7 3. ♖f8+−] **2. ♖d7 ♗d7 3. ♗c6! ♗e8** [3... ♖f7 4. ♕g6 ♔f8 5. ♕h6 ♔g8 6. ♗d7 ♖d7 7. ♕e6 ♖f7 8. ♘e4+−] **4. ♗e8 ♖e8 5. ♕g6 ♔f8 6. ♘f6 ♖d8** [6... ♗f6 7. ♕f6 ♔g8 8. ♕g6 (8. ♕d4 ♘e5 9. b4) ♔f8 9. ♕h6 ♔f7 10. ♘e4+−] **7. ♕g8 ♔e7 8. ♕h7 ♔f6 9. ♘e4 ♔e5 10. ♘c5 ♔d5** [10... ♘d6 11. ♕h6+−] **11. ♘b7! ♗b2 12. ♔c2**
1 : 0
Timoshenko

1727. **1... ♖f3!! 2. ♘c5** [2. gf3 ♘f3 3. ♔g2 (3. ♘g4 ♖d2!! 4. ♘d2 ♘d2 5. ♔g1 ♕g4; 3. h3 ♖d2!! 4. ♘d2 ♕g3!) ♖d2!! (3... ♖f8!? 4. h3 ♘e1 5. ♖e1 ♗e4 6. ♖e4 ♖f2) 4. ♕f6 (4. ♕c1 ♕g4 5. ♔h1 ♕h3!) ♘e1 5. ♔g1 ♕f6 6. ♘f6 ♔f7 7. ♘2e4 (7. ♘6e4 ♘f3) ♖g2 8. ♔h1 ♖e2 9. ♖f4 ♘d3 10. ♖h4 ♗e4 11. ♘e4 ♖e4−+] **♖df8 3. ♘cd3** [3. ♔g1 ♖g3! 4. ♘fe4 (4. hg3 ♘f3! 5. gf3 ♕g3) ♘f3 5. ♖f3 ♖gf3 6. g3 (6. ♕d2 ♖3f5) ♕h3 7. ♕e2 ♖f2!−+] **♖g3 4. ♖g1 ♘f3!** **0 : 1**
Szieberth

1728. **1... ♕f2!! 2. ♖f2** [2. ♔h1 ♕e1 3. ♖e1 ♖e1+−] **♖e1 3. ♖f1 ♖ef1!** [3... ♖ff1 4. ♕f1 ♗h2 5. ♔f2 ♗g3 6. ♔g1=] **4. ♕f1 ♗h2! 5. ♔h2 ♖f1** **0 : 1**
Ang. Hernández

1729. **1... e3!!** [1... ♖dc8!? 2. ♗c1 e3 3. ♗e3 ♕g6] **2. ♕d3** [2. ♖e3 ♕d1 3. ♖d1 ♖b2−+; 2. f3 ♖d2! 3. ♕c1 ♕g6−+; 2. ♖f1 ♕g6 △ e2−+; 2. ♔h1 ♗g2! 3. ♔g2 ♖f2−+] **ef2 3. ♔f1 ♗g2!! 4. ♔g2 fe1♘!**
0 : 1
Om. García

1730. **1. ♖h3! ♖b5** [1... ♗a1 2. ♕a1 h5 3. ♘f6 ♔f8 4. ♘h5! ♖b5 (4... gh5 5. ♕h8 ♔e7 6. ♖e3 ♔d7 7. ♗h3! ♔c6 8. ♕c3 ♔b5 9. ♗f1 ♔a4 10. ♕a3#) 5. ♕g7 ♔e7 (5... ♔e8 6. ♘f6 ♔e7 7. ♗d5) 6. ♘f4 ♔d7 (6... ♕g8 7. ♖e3) 7. ♕f7 ♕e7 8. ♖h7 ♕f7 9. ♖f7 ♔e8 10. ♖h7 ♖d8 11. ♘d5+−] **2. ♕h6! ♗a1** [2... c6 3. ♕h7 ♔f8 4. ♖f3! ♗g7 5. ♕g6 ♕d7 6. ♗h3!+−; 2... ♗g7 3. ♕h7 ♔f8 4. ♖e1 c6 5. ♘e7 ♖e5 6. ♖e5 de5 7. ♘g6! fg6 8. ♖f3 ♗f6 9. ♕g6+−] **3. c3!!** [3. ♕h7 ♔f8 4. c3 ♖d5! 5. ♗d5

♕g5!∞] ♖**d5** [3... ♗c3 4. ♘c3! ♖h5 5. ♖h5 gh5 6. ♘d5 f6 7. ♘f6 ♔f7 8. ♗d5 ♔e7 9. ♕g7#] **4. ♗d5 ♕f6 5. ♕h7 ♔f8 6. ♕h8 1 : 0** ***Khenkin***

1731. **1. ♖f6!!** ♘**ce7** [1... ♔f6 2. ♕g5#; 1... ♘f6 2. ♕g5 ♔h8 3. ♕f6 ♔g8 4. ♗h6+−; 1... ♔h8 2. ♗g5 ♘ce7 3. ♖h6!+−; 1... ♕e7 2. ♗g5 ♔h8 3. ♖af1 b5 (3... ♗a2 4. ♗h3) 4. ♗h3!! ♗h3 (4... b4 5. ♖e6) 5. ♖f7 ♖f7 6. ♖f7 ♕f7 7. ♕f7+−; 1... ♕d8 2. ♗g5 ♗g4 3. ♕g4 ♘f6 4. ♕h4+−] **2. ♖h6!** ♖**fc8** [2... ♘h6 3. ♗h6 ♔h8 4. ♕g5 ♘f5 5. ♕f6 ♔g8 6. ef5+−] **3. ♖h7 ♔f8 4. ♗g5!** ♘**g6** [4... ♔e8 5. ♗h3 ♗h3 6. ♕f7 ♔d8 7. ♕g8 ♔c7 8. ♕f7+−] **5. ♖f1 ♔e8 6. ♖g7+−** ***J. Petronić***

1732. **1. a5!** ♕**a5** [1... ♘a5 2. h5 ♗d6 3. ed6 ♘b7 4. hg6 ♘c5 5. gf7 ♖f7 6. ♕g6 ♔f8 7. ♕h6 ♔e8 8. ♗g6+−] **2. ♘f7!** ♖**f7 3. ♕g6 ♔f8 4. ♘e6 ♗e6 5. ♖c6 ♗d7** [5... ♘c7 6. ♕h6 ♔e8 7. ♖c7 ♕c7 8. ♕e6+−] **6. ♕h6** [6... ♔e8 7. e6 ♗c6 8. ef7+−] **1 : 0** ***Kasparov***

1733. **1. ♖d7!** ♗**d7** [1... ♗g4 2. ♗f7 ♖f7 3. ♖e8+−] **2. ♘g6** ♕**c3** [2... ♖c1 3. ♕f6!! ♖e1 4. ♔h2 ♔h7 5. ♘f8 ♕f8 6. g6+−] **3. ♕h5!!** [3... ♕e1 4. ♔h2 ♕c3 (4... ♔g7 5. ♕h6 ♔g8 6. ♕h8#) 5. ♘e7 ♔g7 6. ♕h6#] **1 : 0** ***I. Sokolov***

1734. **1... ♘fg4! 2. hg4** [2. ♔g1 ♗d4−+; 2. ♔g2 b4 △ ♕b5−+→] **fg4 3. ♗g2** [3. ♘e3 gf3 4. ♖f3 ♘g4−+ → ×♗c1] ♖**e2 4. ♕b1** [4. ♕d3 c4−+; 4. ♗d2 ♗d4 △ ♕f7-h5#] ♗**d4! 5. ♖d3** [5. f5 ♕f7 6. ♗g5 ♖g2! 7. ♔g2 ♕d5 8. ♔h2 ♖e2 9. ♘f2 ♗f2 10. ♖d3 ♗g1−+] ♕**f5 6. ♘e3 ♗e3 7. ♗e3 c4** [8. ♖c3 ♕b1 9. ♖b1 ♖8e3 10. ♖e3 ♖e3−+ ×g3, b2] **0 : 1** ***Marin***

1735. **1. ♘f6! gf6** [1... ♘f6 2. ef6 ♕c7 (2... ♗f3 3. fe7) 3. ♗h7! ♔h7 4. ♕h5 ♔g8 5. ♕g5+−; 1... ♔h8 2. ♘h7+−] **2. ♗h7!** [2. ♘f5!?+− △ 2... ef5 3. ♕f5] ♔**h7** [2... ♔h8 3. ♕h5 ♔g7 (3... ♘f4 4. ♕h6) 4. ♕g4 ♔h8 5. ♖d3+−] **3. ♕h5 ♔g7 4. ♕g4 ♔h7 5. ♖d3 ♘f4 6. ♕f4 ♗g2 7. ♕h4 1 : 0** ***Rogers***

1736. **1. ♖d7!** ♗**b2** [1... ♗d7 2. ♘e5 ♕e5 3. ♘f6 gf6 4. ♕g6 ♔h8 5. ♗f6+−] **2. ♔b2 ♕b4 3. ♗b3 ♘d7 4. ♖d1!** [△ ♖d7!, ♘f6!+−; 4... c5 5. ♖d7! ♗d7 6. ♘f6! gf6 7. ♕g6; 4... ♔h8 5. ♖d7! ♗d7 6. ♘f6!+−] **1 : 0** ***Serper***

1737. **1. ♖e1!!** ♗**e6** [1... ♗e1 2. ♕f6 ♗c3 3. ♕c3 f6 4. ♕f6 ♕f7 5. ♕d8 ♕f8 6. ♕f8#] **2. cb7** ♖**d8** [2... ♖b8 3. ♖e3 b4 (3... ♗h8 4. ♕c7 △ ♗f4) 4. ♖c3 (4. ♕c7!?) bc3 5. ♕e5 f6 6. ♕c7 ♗f7 7. ♗f4+−] **3. ♕d8!! ♕d8 4. ♗f4 ♗e1 5. ♘e1!** [5... ♗a2 6. b8♕ ♕b8 7. ♗b8+−] **1 : 0** ***Hasangatin***

1738. **1. ♖d8!!** ♔**g7** [1... ♗g3 2. ♖f8 ♔g7 3. ♖g8#; 1... ♖d8 2. ♗f6!+−; 1... ♕d8 2. ♕e5+−; 1... ♘d7 2. ♖f8 ♘f8 3. ♗f6!+−] **2. ♗f6!!** ♔**f6** [2... ♖f6 3. ♖g8+−; 2... ♗f6 3. ♕c7+−] **3. ♖f8 1 : 0** ***G. Camacho***

1739. **1... ♗g3!! 2. hg3** [2. ♖e2 ♗e2 3. ♕e2 ♖e3 4. ♕g2 ♕g2 5. ♔g2 ♖f2−+] ♕**g3 3. ♔h1 ♕h4! 4. ♔g1** [4. ♔g2 ♗h3−+] ♖**f3!** [5. ♘f3 ♕g3 6. ♔f1 ♕f3 7. ♔g1 (7. ♗f2 ♗h3) ♕g3 8. ♔f1 ♖f8−+; 5. ♗d5 ♕g3 6. ♔h1 ♖fe3 7. ♘f1 ♗f3 8. ♗f3 ♕f3 9. ♔g1 (9. ♔h2 ♕h5) ♕g4 10. ♔f2 ♕f4 11. ♔g1 ♕g5 12. ♔h1 ♕h5 △ ♖d3−+] **0 : 1** ***N. Rodríguez***

1740. **1. ♘e6!** ♔**e6 2. ♕d5!!** ♘**d5 3. ed5 ♔e5 4. ♗f4 ♔f6** [4... ♔d4 5. ♖fd1 ♔c4 (5... ♔c5 6. ♘a2 ♖h5 7. ♗e3 ♔c4 8. b3#) 6. ♗e2 ♔b4 7. ♖d4 ♕c4 8. ♖c4 ♔a5 9. b4#] **5. ♗h6 ♔e5 6. ♖ae1 ♔d4 7. ♖f4** [7... ♔c5 8. b4#] **1 : 0** ***Hait***

1741. **1. ♖h6!!** [Rublevsky − Becerra Rivero] ♔**h6 2. ♖h2 ♔g7** [2... ♔g6 3. ♕g4 ♔f7 4. ♖h7 ♔e8 5. ♕g8 ♖f8 6. ♕e6

♔d8 7. ♖d7#; 2... ♔g5 3. ♕h5 ♔f4 4. ♖h4#] **3. ♖h7 ♔g8 4. ♖h8! ♔g7** [4... ♔h8 5. ♕h5 ♔g7 6. ♕h7 ♔f8 7. g7+−] **5. ♖c8 ♘e5 6. ♕h5 ♘g6 7. ♖c7 ♖f7 8. ♖f7 ♔f7** [♕ 8/c] **9. f4 ♔g7** [9... ♔f6 10. f5 ♘f8 (10... ♘f4 11. ♕h4 ♔e5 12. ♕h8#) 11. fe6 ♔e6 12. ♕f5 ♔e7 13. ♘d5+−] **10. f5 ef5** [10... ♘f8 11. ♕g5 ♔f7 12. fe6+−] **11. ef5 ♘f4** [11... ♘f8 12. f6! ♔g8 13. ♕g5+−; 11... ♘e5 12. f6! ♔f8 13. ♕h8 ♔f7 14. ♕g7 ♔e6 15. ♕e7 ♔f5 16. f7+−] **12. ♕g5 ♔f7 13. f6 ♘g6** [13... ♘e6 14. ♕h5 ♔f8 15. ♕h8 ♔f7 16. ♕h7+−] **14. ♕h6! ♕g4 15. ♕g7 ♔e6 16. f7 ♕f5 17. ♕g6!+−** ***Rublevsky***

1742. **1. ♗e6! ♘g7□ 2. b3!! ♕c3□ 3. ♖e5 fe6□** [3... ♕g3 4. ♗f7 ♔h8 5. hg3 de5 6. ♗f6+−] **4. ♕f4 ♘f5 5. ♖f5!!+−** [△ ♕d6] ***Barua***

1743. **1. ♕g7!!** [1. ♖af1 ♘f3 2. ♖f3 ♕e2 3. ♔g3 ♕e1 4. ♖f2 ♕g1 5. ♔f3 ♕g4 6. ♔e3 ♕g5 7. ♔e2 ♕g4 8. ♔d3 ♕e4=] **♔g7 2. ♗f6 ♔g6 3. ♗e5 ♕e5 4. ♖g1 h5 5. b3 ♕e2 6. ♖f2 ♕e4** [Karpov − Anand] **7. ♔h3 ♔h7 8. ♖f7 ♔h6 9. ♖f6 ♔h7 10. a4+−** ***Karpov***

1744. **1. d5! ♘d5** [1... ♗d5 2. ♘g4 ♗c4 3. ♗f6 gf6 4. ♕h6 ♗d3 5. ♘f6 ♔h8 6. ♗e4+−; 1... ed5 2. ♘g4 ♘e4 3. ♗e4 de4 4. ♗g7+−] **2. ♘g4** [△ 3. ♗d5 ♗d5 4. ♖c8 ♖c8 5. ♕d5, △ 3. ♘h6 ♔h8 4. ♘f5] **h5** [2... ♖fd8 3. ♘h6 gh6 4. ♕h6 f5 (4... f6 5. ♖g4) 5. ♖e6+−; 2... ♕d8 3. ♗d5 ♖c4 (3... ed5 4. ♘h6! ♔h8 5. ♗g7! ♔g7 6. ♖g4 ♔h8 7. ♘f7 ♖f7 8. ♖e8 ♕e8 9. ♕d4; 3... ♕d5 4. ♘f6) 4. bc4 ed5 5. ♗f6 gf6 6. ♕h6+−] **3. ♗g7! ♔g7** [3... hg4 4. ♖g4 f5 5. ♗f8 ♔f8 6. ♕h6 ♔e8 7. ♖g8 ♔d7 8. ♖g7+−; 3... ♖c4 4. ♕h6+−] **4. ♕h6 ♔g8 5. ♗d5 ♗d5 6. ♘f6 ♕f6 7. ♕f6 ♗c4 8. ♕g5 ♔h8 9. ♕h5 ♔g8 10. ♕g5 ♔h8 11. ♖e4** [11... ♗d3 12. ♖h4 ♗h7 13. ♕h6+−] **1 : 0** ***Van Wely***

1745. **1. ♗e6!! ♖e6 2. ♕d8 ♔g7 3. ♕c7!! ♖f6 4. ♕e5+−** ***Ki. Georgiev***

1746. **1. ♘d5! ed5** [1... ♘d5 2. ♕g7+−] **2. ♕g7 ♖g8 3. ♕f6** [3... ♗c6 4. ♕e5 ♔d8 5. ♖ad1; 3... ♗e6 4. ♗a4 ♘c6 5. ♗c6 ♕c6 6. ♕e7#] **1 : 0** ***Stoica***

1747. **1. ♗b6!! ♘e8** [1... d5 2. ♕a5+−; 1... cb6 2. ♕d6 ♗d7 (2... ♘d7 3. ♕b6#) 3. ♕b6 ♔c8 4. ♖e5 ♕f4 (4... ♕g6 5. ♖c5 ♗c6 6. ♖d6) 5. ♕d6! (5. ♖d4 ♕c1 6. ♖e1 ♕c2 7. ♘e5 ♖e8) ♕a4 (5... g5 6. ♖d4 ♕c1 7. ♖e1 ♕c2 8. ♕f6) 6. ♖c5 ♗c6 (6... ♔d8 7. ♘e5 △ b3) 7. ♘e5 ♖a7 8. ♘c4+−] **2. ♗c7! ♘c7** [2... ♔c7 3. ♖e8+−] **3. ♕d6 ♗d7 4. ♖e7 ♔c8 5. ♖d7 ♘e6 6. ♘e5 f6 7. ♘c6 1 : 0** ***Yo. Pérez, Delgado***

1748. **1... ♖e4!! 2. fe4 ♕g4 3. ♔e1** [3. ♔d2 ♗h6 4. ♔c2 ♕e4−+] **♖a3 4. ♖e2** [4. ♖d2 ♕f3 5. ♖d1 ♕e4 6. ♔f2 ♗h6!−+] **♕f3! 5. ♘e3 ♗h6!!** [5... ♖e3? 6. ♖e3 ♕e3 7. ♕e2 ♕c1 8. ♕d1 1/2 : 1/2 Leyva − Rohl] **6. ♘d1** [6. ♖f1? ♗e3!! 7. ♖f3 ♖a1#; 6. ♕g1 ♗e3 7. ♕g6 ♔f8−+] **♗f4 7. ♖f1 ♗g3 8. ♖ff2 ♖a1!−+** ***Rohl***

1749. **1... ♖f3! 2. ♘h2** [2. gf3 ef3−+; 2. ♕c2 ♘h3! 3. gh3 ♕h3−+; 2. ♘b5 ♘h3 3. gh3 ♖h8−+] **♖h8! 3. ♘f3 ef3 4. ♖d1 ♘h3! 5. ♔f1 ♘f4 0 : 1** ***Smirin***

1750. **1... ♘h4! 2. gh4** [2. ♔g1 ♕h3 3. gh4 ♘g4−+] **♕g4 3. ♔h1 ♕f3 4. ♔g1 ♘g4** [△ ♕h3] **5. ♗c1** [5. ♗c3? ♕h3 6. f3 ♕f1 7. ♔f1 ♘e3−+] **♖a4!! 6. ♘c6** [6. ♕a4 ♕h3−+] **dc4 7. h3 cd3 8. ♕d2 ♕c6 9. hg4 ♖g4 0 : 1** ***Joel Chacon***

1751. **1. ♘e5! fe5** [1... ♕e8 2. ♖h7! ♘h7 (2... ♔h7 3. ♖h3) 3. ♘g6+−] **2. ♖f8! ♖f8** [2... ♕f8 3. ♖h7 ♔h7 4. ♕h5#] **3. ♕g6! ♔g8** [3... h6 4. ♗h6!+−] **4. ♖h7 ♖f7 5. ♕h5** [△ ♖h8#] **1 : 0** ***J. C. Pérez***

1752. **1. ♕h5!! ♔h5 2. ♗d1 g4** [2... ♔g6 3. h5 ♔f6 4. ♘g4#] **3. ♘g4** [△ ♘e5#] **♔g6 4. h5 ♔g5** [4... ♔h5 5. ♘e5 ♔g5 6. ♗h4 ♔f4 7. ♘d3 ♔e4 8. ♘g3! ♔d3 (8... ♔d5 9. ♗d8 ♖ad8 10. ♗f3 ♔c4

11. ♗b7 ♔d3 12. ♗e4) 9. ♗b3! (△ ♖d1#) ♗f2 (9... ♗e3 10. ♖ad1 ♗d2 11. ♖d2) 10. ♔f2 ♕f6 11. ♗f6 △ ♖ad1+−] **5. ♖e1!** [△ 6. ♗h4 ♔f4 7. g3#; 5... ♔h5 6. ♘e5 ♔g5 7. ♗h4 ♔f4 8. ♘d3#] **1 : 0**

Nogueiras

1753. **1. ♕f5!! gf5 2. ♖g7 ♔f8 3. ♖eg3!** [△ ♖h7#] **♗c4 4. e6!!** [4... ♕e6 5. ♖g8 ♔f7 6. ♖3g7 ♔f6 7. ♗g5#]
1 : 0 ***J. C. Pérez***

1754. **1. ♖e6!! fe6** [1... ♔f8 2. ♕d7 *a)* 2... fe6 3. ♕d6 ♔g8□ (3... ♔f7? 4. ♗g6! ♔g6 5. ♕e6) 4. ♕e6 ♔f8 5. ♕d6 ♔g8 6. ♘b6!! ♖f8 7. ♗c4 ♖f7 8. ♘d7! ♗e7 (8... ♘f6 9. ♕f8! ♔h7 10. ♗d3) 9. ♗f7 ♔f7 10. ♘e5+−; *b)* 2... ♕a3 3. ♕c7! ♕b2 (3... ♖d8 4. ♖e7!) 4. ♖d6 ♕b7 (4... ♖e8 5. ♕c5! ♔g8 6. ♖b6 ♕a2 7. ♘c3) 5. ♕b7 ♖b7 6. g3 ♗e7 7. ♖a6+−] **2. ♗g6 ♔f8 3. ♕d7 ♕b7□ 4. ♕d6 ♗e7** [4... ♔g8? 5. ♕e6 ♔f8 6. ♖b1!+− Hernández − Pina] **5. ♘e7 ♕b4 6. ♕b4 ♖b4 7. ♘c6 ♖b6 8. ♔e2 ♖c6 9. ♖d8 ♔e7 10. ♖h8+−**
T. Paunović

1755. **1. ♕b3! ♖d8** [1... ♕h1 2. ♔e2 ♕a1 (2... ♕c6 3. ♕a3 ♔d8 4. ♘d5) 3. ♕a3 ♔d8 4. ♘e8+−; 1... ♗f5 2. 0-0-0+−→ Rytshagov] **2. ♘d5! ♔e8 3. 0-0-0 ♖d6** [3... ♗f5 4. ♕a3+−; 3... ♖d5 4. ♖d5 *a)* 4... ♗c7 5. ♕a3 f6 6. ♗h6 ♕d5 (RR 6... ♘d7 7. ♖hd1+−) 7. ♕f8 ♔d7 8. ♖d1+−; *b)* 4... ♗f5 5. ♖e1! ♗e6 (5... ♗c7 6. ♖ee5 ♗e6 7. ♕b4 f6 8. ♗f6) 6. ♖de5+− Rytshagov] **4. ♕a3 ♗d8** [4... b6 5. ♖hg1!+−; 4... f6 5. ♗h6! ♗d8 6. ♖hg1+−; 4... ♘d7 5. ♖hg1! (5. ♕a5 b6 6. ♕a3) ♕c5 6. ♗e7! ♕a3 7. ♖g8 ♘f8 8. ♗f8 ♔d7 9. ba3+−] **5. ♗d8 ♔d8 6. ♘b6 ♖d1 7. ♖d1 ♔e8** [8. ♘d5 ♕h6 9. f4 ♘c6 10. ♘c7# Rytshagov] **1 : 0**
RR

1756. **1. ♖d4!!** [△ ♖h4] **♕e7□** [1... fe6 2. ♖d7+−; 1... fg2 2. ♖h4 ♗e4 3. ♘e4+−] **2. ♖d7! ♕a3** [2... ♕c5?! 3. ♖f7! ♖f7 4. ef7 ♘g7 5. ♕f6 ♕f8 6. h4! ♗c8 (6... fg2 7. h5; 6... ♗c6 7. h5 ♗e8 8. fe8♕ ♕e8 9. h6) 7. ♘e4! ♗f5 (7... ♗g4 8. gf3! ♗h5 9. ♘g5 c5 10. f4 c4 11. f5 c3 12. ♕h6) 8. ♘g5 (8. h5) ♗g6 9. g4 1 : 0 Gurevich − Ljubojević] **3. ♖f7 ♖f7 4. ef7 ♘g7 5. h4! fg2 6. ♕f4! ♕f8 7. ♕f6! ♗c8 8. ♘e4 ♗g4 9. ♘g5 ♗h5 10. ♔g2+−** [△ f4-f5, ♕h6]
M. Gurevich

1757. **1. ♘g5! ♔g5 2. ♖f4 ♘e8** [2... ♘h5 3. ♗h5 ♔h5 4. ♕g7 ♖h8 5. ♖f5 ♗f5 6. ♘f4#; 2... ♖g8 3. ♖bf1 ♖g6 (3... ♘e4 4. ♖e4 ♕e4 5. ♕f6#) 4. ♕d2!+−] **3. ♖h4!! ♕f6** [3... ♔h4 4. ♕d2 ♕f6 5. g3 ♔h3 6. ♕h6 ♕h6 7. ♘f2#; 3... f6 4. ♕d2 ♔g6 5. ♕h6 ♔f7 6. ♕h7 ♘g7 7. ♗h5#; 3... f5 4. ♖h5 ♔g6 5. ♘f4 ♔f7 6. ♖h7 ♔g8 7. ♕h8#] **4. ♕d2 ♔g6 5. ♕h6#** **1 : 0**
Arencibia

1758. **1. ♕h6! gf5** [1... ♘h5 2. ♖g4 △ ♕h5+−; 1... ♘e8 2. ♖g4 ♕f6 3. h5!+−] **2. ef5 ♕d7** [2... d5 3. 0-0-0 ♕d6 4. ♖g3! △ ♖dg1, ♖g4+−; 2... ♕e7 3. 0-0-0 △ 4. ♖g4! ♘g4 5. ♖g1+−] **3. ♕f6 ♔h7 4. ♖g4 ♖g8 5. ♖g5 ♖g5 6. hg5 ♖h8** [6... ♔g8 7. 0-0-0 ♕d8 8. ♕h6 ♕f8 9. ♕h5 ♕g7 10. ♖h1 △ f6+−] **7. g6 fg6** [7... ♔g8 8. ♖a7 ♕e8 9. ♖a8+−] **8. fg6 ♔g8 9. ♖a7**
1 : 0 ***Nogueiras***

1759. **1. ♘d5!** [1. ♗f6 gf6 2. ♘d5 ♖g7 3. ♘e3±] **♖ef7** [1... ed5 2. ♗f6! (2. ♖e7?! ♘e7! 3. ♗f6 ♗f5∞) ♖e4 (2... gf6 3. ♖e7) 3. ♖e4 ♗f5!? (3... de4 4. ♕e4) 4. ♗g7! ♔g7 5. ♖g4!! ♔h8 (5... ♗g4 6. ♕h7 ♔f6 7. ♕g6 ♔e7 8. ♕g4) 6. ♕f5 ♖f5 7. ♗f5 ♘e7 8. ♘g5! ♕e8 9. ♗e6 ♔g7 10. ♘e4 ♘g6 11. ♗d5+−→] **2. ♘f6 gf6 3. ♗f6!** [3... ♖g7 4. ♕h7#; 3... ♔g8 4. ♘g5+−]
1 : 0 ***Rohl***

1760. **1... ♗g4! 2. fg4 f3!! 3. ♔f3** [3. ♗f3 ♘f4 4. ♔g1 (4. ♔g3 ♖h3#) ♕c4 (×b5, e4) 5. ♕b1□ ♖h3! 6. ♗e1 (6. ♗e3 ♘g4!) ♘g4! 7. ♗g4 ♖h1!!−+] **♖h3 4. ♔g2** [4. ♗g3 ♘h4 5. ♔f2 ♘e4−+] **♘f4 5. ♔g1 ♕h7!→ 6. ♗f3** [6. ♗b6 ♕h4−+] **♘g4!** [7. ♗g4 ♖h1#; 7. ♗b6 ♖h1!! 8. ♗h1 ♕h2#] **0 : 1** ***J. C. Pérez***

1761. **1. ♖f6! ♖ge8** [1... gf6 2. ♕f6 ♖g7 3. ♖d8 ♖d8 4. ♕d8 ♖g8 5. ♕f6 ♖g7

6. ♘f7 ♔g8 7. ♘h6 ♔h8 8. ♕f8 ♖g8 9. ♕g8#; 1... ♖ae8 2. ♖h6!! gh6 (2... ♖e7 3. ♘g6#; 2... ♕h6 3. ♕g5) 3. ♕f6 ♖g7 4. ♘f7 ♔g8 5. ♘h6 ♔h8 6. ♖d8 ♕e1 7. ♘d1 c5 8. ♕f8 ♖g8 9. ♕g8 ♖g8 10. ♖g8#] **2. ♖h6!! ♕f2** [2... ♖e7 3. ♘g6 ♔g8 4. ♘e7 △ ♖h4+−; 2... gh6 3. ♕f6 ♔g8 4. ♘f5+−; 2... ♕h6 3. ♕g5+−] **3. ♕g5 gh6 4. ♕h6 ♖ad8 5. ♖d8 ♖d8 6. ♘g6 ♔g8 7. ♗e6+−**

José Álvarez

1762. **1... ♖b2! 2. ♖e5!** [2. ♔b2 ♘c4−+] **♖a2! 3. ♖d5! ♖a1! 4. ♔b2 ♕b4! 5. ♔a1 ♕a5** [6. ♘a2 ♕d2−+; 6. ♔b1 ♖b8−+] **0 : 1**

Bronznik

1763. **1. ♘g7!** [1... ♔g7 2. ♖f7!+−; 1... ♗d3 2. ♘e6+− △ 2... ♗f1 3. ♕g4] **2. ♗e3 ♖e3 3. ♕h6!** [3. ♕d7? ♖e7!; 3. ♖f3? ♖d3] **♖d3** [3... ♗d3 4. ♘h5+−] **4. ♘e6! 1 : 0**

Golubev

1764. **1. ♗b6! ab6 2. ♕b6 ♖hc8** [2... ♕c8 3. ♕d6 ♔e8 4. ♕d8 ♕d8 5. ♖d8 ♔e7 6. ♖h8 ♖d7 (6... ♗e4 7. ♖dd8) 7. ♖d7 ♔d7 8. b5!+−] **3. ♖d8! ♕a6** [3... ♖d8 4. ♕c7 ♔e8 5. ♖d8 ♕d8 6. ♕b7 ♕d2 7. ♕g2+− △ b5] **4. ♕c5!!** [4... ♖c5 5. ♖1d7#] **1 : 0**

Cabrera

1765. **1. ♖g7! ♔g7** [1... ♔h8 2. ♗d4!!+−] **2. ♗h6 ♔h8 3. ♗g7!! ♔g7 4. ♕g5 ♔h8 5. ♕f6 ♔g8 6. ♖g1 ♗g3 7. f4 ♗g4 8. ♗h7!** [8... ♔h7 9. ♖h1 ♔g8 10. ♖h8#] **1 : 0**

Ang. Hernández

1766. **1. ♘eg5!** [△ 2. ♗h7 ♔h8 3. ♗g8!] **f5□ 2. ♗f5! ef5□** [2... hg5 3. ♗h7 ♔h8 4. hg5+−; 2... ♖f5 3. ♕c8 ♖f8 4. ♕e6+−; 2... ♗g5 3. ♗h7 ♔f7 (3... ♔h8 4. hg5) 4. ♘e5 ♔f6 (4... ♔e7 5. ♕c5 ♔f6 6. ♕f8 ♔e5 7. f4 ♗f4 8. ♕f4#) 5. hg5 hg5 (5... ♔e7 6. ♕c5 ♔e8 7. ♗g6 ♖f7 8. ♗f7#) 6. ♕g6 ♔e5 7. ♕g5 ♖f5 8. ♕g7 ♖f6 9. f4#] **3. ♕b3 ♔h8 4. ♘e5 ♕b6 5. ♖d6!!** [5... ♗d6 6. ♘g6#; 5... ♕d6□ 6. ♘ef7 ♖f7 7. ♘f7 ♔h7 8. ♘d6 ♗d6 9. ♕d5+−] **1 : 0**

Golod

1767. **1. ♖h3! fg5 2. ♕h7 ♔f7 3. ♖f3 ♔e6** [3... ♘f6 4. ♕g7 ♔e6 (4... ♔e8 5. ♖e1 ♔d8 6. ♖d3 ♔c8 7. ♘e7 ♗e7 8. ♕e7 ♖e8 9. ♖c3) 5. ♖e1 ♔d5 6. ♖d3 ♔c4 7. ♖c3 ♔d5 8. ♘e7 ♔d6 (8... ♔d4 9. ♕g5) 9. ♖d3+−] **4. ♘g7 ♘g7** [4... ♔d7 5. ♘e8+−; 4... ♔d5 5. ♕d3 ♔c6 6. ♖f8 ♗f8 7. ♖c1 ♗c5 8. ♘e6+−] **5. ♖e1 ♔d5 6. ♖d3 ♔c6** [6... ♔c4 7. ♖c3 ♔b5 8. ♕d3 ♔c6 9. ♕g6 (9. ♖e5!?) ♔b5 10. ♖b3 ♔a5 11. ♖b6 ♗f2 12. ♔h1 ab6 (12... ♗e1 13. ♖f6) 13. ♖e5 ♗c5 14. h3+−] **7. ♖e6! ♔b5 8. ♖b6 ab6 9. ♖b3 ♔c6 10. ♕g6 1 : 0**

Nogueiras

1768. **1. g6! hg6** [1... f5 2. ♘f5! ef5 3. ♕f5+−; 1... f6 2. gh7 ♔h7 (2... ♔h8 3. h6 g5 4. ♘g5) 3. ♕g4 ♔h8 4. ♕g6 ♖c8 5. h6 ♖g8 6. ♘h5+−] **2. hg6 fg6 3. ♗f1! ♖c4** [3... ♖c8 4. ♗d3 ♖f8 (4... g5 5. ♕g4 ♔f8 6. ♕h5) 5. ♕g4 ♖f3! 6. ♕f3 ♘5d4 7. ♕g4 ♗c5 8. ♗g6 ♕d8 9. ♔g2!+−; 3... ♖b2 4. ♗d3 g5 5. ♕g4 ♘c3 6. ♕h5 ♘e4 7. ♘e4 de4 8. ♘g5!+−] **4. ♗d3! ♘5d4 5. ♗c4 ♘f3 6. ♕f3 ♕c7 7. ♗b3 ab3 8. ♗d4 ♕c4 9. ♕c3 b6 10. ♕c4 dc4 11. ♘e2 1 : 0**

Anagnostopoulos

1769. **1. h4!!** [1. ♗b7 ♔b7 2. ♖d6! ♗c8 3. ♖b6 ♔a8 (Ponomariov − Sadler) 4. h4 ♗f6?+− **—** 1. h4; 4... ♕e7] **♗f6** [1... ♗h4 2. ♕d6 ♔c8 (2... ♔a7 3. ♕c7 ♔a6 4. ♖d6 ♗c6 5. ♕g7) 3. ♖d5! ed5 (3... ♗c6 4. ♕c6) 4. ♘d5+−; 1... ♗e7 2. ♕b6+−; 1... ♗h6 2. ♗b7 ♔b7! 3. ♖d6 ♗c8 4. ♕b6 ♔a8 5. ♖d8 ♖d8 6. ♕d8+−] **2. ♗b7! ♔b7 3. ♖d6 ♗c8 4. ♖b6 ♔a8 5. ♘b5 ♗b7** [5... ♖d7 6. ♕a3 ♖a7 7. ♕d6+−] **6. ♖d6 ♔b8 7. ♕a7 ♔c8 8. ♖fd1!+−**

Sadler

1770. **1... ♖c3! 2. ♕c3 ♘g4 3. ♕a5 ♘e3 4. ♔g1 ♘d1!** [4... ♖c8 5. ♕a6! (5. ♖d3 ♖c1 6. ♘d1 ♘d1 7. ♗d1 ♖c3!; 5. ♖d5 ♘d5 6. ♗c4 ♖c4 7. bc4 ♕e3! 8. h3 ♗e5! 9. ♔f1 ♗c3; 5. ♖b1 ♗d4 6. ♕a6 ♖c6 7. ♕d3 ♕e5 8. ♖e1 ♖c3 9. ♕d2 ♖c2 10. ♕d3 ♖a2 11. g3 ♗b7) ♘d1 6. ♕e6 ♗e6 7. ♗d1 ♖c1 (0 : 1 Ivanchuk − Kasparov) 8. g4 (8. h4 ♗d4 9. ♔f1 ♖a1 10. hg5 hg5; 8. ♔f1 ♖a1 9. ♔e2 ♖a2 10. ♔e3 f5 11. ♖e1 f4 12. ♔d3 ♗f5 13. ♘e4 ♖g2

14. ♖e2 ♖g1; 8. g3 ♖a1 9. ♔g2 ♗c3 10. a4 ♖a2) ♖a1 9. ♔g2 ♗c3! 10. ♗e2 (10. a4 ♖a2 11. ♖f1 ♗d4 12. ♔g3 ♖d2 13. ♘h3 ♗d5 14. ♖e1 ♗b6 15. ♗e2 ♗b3; 10. ♗c2 ♖a2 11. ♖c1 ♗d4) ♖a2 11. ♖c1 ♗d4 12. ♔f1 ♗b3−+] **5. ♕d8 ♔h7 6. ♔f1** [6. ♘e4 ♗d4 7. ♔f1 ♘e3 8. ♔e1 ♗e4 9. fe4 ♕e4−+; 6. ♗d3 f5 7. ♘e4 ♘c3−+] **♘e3 7. ♔g1 ♕c6! 8. ♗d3** [8. ♘d3 ♗d4 9. ♔f2 ♘f5 10. ♔f1 ♕c2−+] **f5 9. h4 ♕c1 10. ♔h2 ♕d2 11. hg5 ♗e5 12. ♔h3 ♕f2 13. ♕e7 ♔g6**−+ ***Kasparov***

1771. **1... g3!! 2. fg3** [2. hg3 ♕g5 3. ♕e8 ♕g4 4. f3 ♗f3 5. ♔f2 f4!−+] **♕g5 3. ♕c3 ♕h5 4. ♔f2** [4. h3 ♕e2−+] **♕h2 5. ♖g1 ♖c6! 6. ♕e5 ♖c2 7. ♔f1 ♗d3 0 : 1** ***Sadler***

1772. **1... ♘f2!! 2. ♔f2 ♗c5 3. ♗e3** [3. ♔e1 ♘d4 4. ♘d4 (4. ♕a2 ♘c2 5. ♔f1 ♕d3 6. ♘e2 ♕e2! 7. ♔e2 b4) ♕d4−+; 3. ♔f1 ♘d4−+] **♗e3 4. ♔e3 ♕b6 5. ♔f4** [5. ♔d2 ♕f2−+; 5. ♔d3 ♖ad8 6. ♔c2 ♕f2−+] **e5! 6. ♘e5** [6. ♔g4 ♗c8 7. ♔h4 ♘d4−+] **♘e5 7. ♘d5** [7. ♔e5 ♕f6−+] **♕f2** [8. ♗f3 ♘g6 9. ♔g4 ♗c8; 8. ♔e5 ♖fe8 9. ♔d6 ♖ad8 10. ♔c6 ♖e6 11. ♔c7 ♕c5 12. ♔d8 ♕c8#] **0 : 1** ***Greenfeld***

1773. **1. ♕h7!! ♖h8** [1... ab5 2. ♘e5! de5 3. fe5 ♔g5 4. h4+−] **2. ♖e6! ♔e6 3. f5! ♔e7** [3... gf5 4. ♕f5 ♔e7 5. ♕f7 ♔d8 6. ♕f6 ♔d7 7. ♘e5+−] **4. f6 ♔d8** [4... ♔e6 5. ♘f4+−] **5. ♕f7 ♖c7** [5... ♖e8 6. ♕g7! ab5 7. f7+−] **6. ♘c7**+− ***Andrés***

1774. **1. ♗g6!** [1. ♗e4? c5∓ Yermolinsky − Kacheishvili] **fg6 2. ♕g6 ♔h8** [2... ♗g7 3. e6 ♗c8 4. ♖d8 ♕d8 5. ♘d4+−] **3. e6 ♗c8 4. ♖d8 ♕d8** [4... ♖d8 5. ♘e5+−] **5. ♘d4! ♖e7** [5... c5 6. ♘f5 ♗e6 7. ♖e6 ♖e6 8. ♕e6 ♕d2 9. ♕f6 ♔g8 10. g4+−] **6. ♘f5 ♗g7** [6... ♕d2 7. ♖e4 ♖e6 8. ♕f7! ♕d1 9. ♔h2 ♗d6 10. g3 ♗g3 11. ♔g2+−; 6... c5 7. ♘h6 ♗h6 8. ♕h6 ♔g8 9. ♕g5 ♔f8 10. ♖e4 ♗e6 11. ♕h6 ♔e8 12. ♖e6+−] **7. ♘g7 ♖g7** [7... ♕d2 8. ♖e3 ♖g7 9. ♕h6 ♔g8 10. e7 ♖e7 11. ♖g3+−] **8. e7! ♕e7 9. ♕h6 ♖h7 10. ♖e7 ♖h6 11. ♖e8**+− ***Yermolinsky***

1775. **1. ♗g6! ♖f3** [1... ♗c4 2. ♘e5! ♕a2 (2... hg6 3. ♘g6) 3. ♖c2 ♕b3 4. ♖c4! bc4 5. ♘f7! ♖af7 6. ♗f7 ♔f7 7. ♕h7 ♔f6 8. ♕e7+−] **2. ♗e4! ♖ff7** [2... ♖f8 3. ♕e6 ♔h8 4. ♕e5 ♖g7 5. ♕d6 ♖fg8 6. ♕f6 ♕h3 (6... ♕a2 7. ♗h7!) 7. ♗d5+−] **3. ♖cd1! ♖ad7** [3... ♗d7 4. ♖e3+−; 4. ♗d5+−→] **4. ♗h7** [4... ♖h7 5. ♕e6 ♖df7 6. ♖d8 ♔g7 7. ♕e5+−; 4. ♕e6+−] **1 : 0** ***Sherbakov***

1776. **1. ♗h7! ♔f8** [1... ♔h7 2. ♘e5! ♘e5 (2... fe5 3. ♖h3 ♔g6 4. ♕h5 ♔f6 5. ♖g3) 3. de5+−] **2. ♕d2 ♔e8 3. ♖e1 ♗c8 4. ♕f4!** [△ 5. ♘e4 f5 6. ♗f5 ef5 7. ♘f6 ♔f8 8. ♕h6#] **f5** [4... ♖d5 5. ♗e4 ♖h5 6. ♖b3+−] **5. ♗f5! ef5 6. ♕g5 ♗e6 7. ♕g8 ♗f8 8. ♖e6 fe6 9. ♕g6 1 : 0** ***Szuhanek***

1777. **1... ♘fe4! 2. bc5 ♖a1!! 3. ♗c1** [3. ♗a1 ♕b1 4. ♔e2 ♘c3 5. ♗c3 ♗c4 6. ♔d2 ♗b3!−+] **♕a5!!** [4. ♕a5 ♖c1 5. ♔e2 ♗c4#] **0 : 1** ***Serper***

1778. **1... ♖b1! 2. ♕a2** [2. ♘b1 ♗h3! 3. ♔f3 (3. ♔h3 ♕f1 4. ♔h4 ab1♕) ♕f1 4. ♕a2 ♕d1 5. ♕e2 (5. ♔f4 ♕g4) ♗g4−+] **♕f1 3. ♔f3 ♕h1 4. ♔e2** [RR 4. ♔f4 g5! 5. ♔g5 (5. ♔e5 ♖b6) ♕f3−+] **♗g4 5. ♔d3 ♕f1 6. ♔c2 ♕c1 7. ♔d3 ♖b2! 8. ♕a8 ♔g7 9. ♖d5 ♕c2 10. ♔c4 ♗e2 11. ♔c5 ♕c3 12. ♔d6 ♗f3 0 : 1** ***R. Hernández, J. Ibarra***

1779. **1. ♗c5! ♕e8** [1... ♕c5 2. ♕e6 ♔g7 3. ♖d7! ♘d7 4. ♖d7+−; 1... ♕f7 2. ♖d8 ♘e8 (2... ♘d8 3. ♖d8 ♘e8 4. ♕b5) 3. ♖1d7 ♘d8 4. ♖f7 ♔f7 (4... ♘f7 5. ♕e6) 5. ♕d3+−] **2. ♖d8!! ♘d8 3. ♖d8 ♕d8 4. ♕e6 ♔g7** [4... ♔h8 5. ♗e7 ♕e7 6. ♕e7 ♗g5 7. ♕e5 h6 8. ♘d4+−] **5. ♗e7 ♕d2** [5... ♖h2 6. ♔h2 ♗f4 7. ♔h3 ♕d2 8. ♕f6 ♔h6 9. ♗f8 ♔h5 10. ♕h4#] **6. ♗f6 ♔f8 7. ♕e7 ♔g8 8. ♕e8 1 : 0** ***Berelovich***

1780. **1... ♖ee5!** [△ ♕h3−+] **2. b5** [2. ♕e2 ♖eg5! △ ♕h3−+; 2. ♖cc2 ♖eg5! △ ♕h3−+; 2. ♘f2 ♕g3 3. ♔h1 ♕f3 4. ♔h2

♕g3 5. ♔h1 ♖eg5−+] **♕h3! 3. ♗h3 ♖h3 4. ♔g1** [4. ♔h3 ♖h5#] **♖g5 5. ♔f2 ♖g2** [6. ♔e1 ♖h1−+] **0 : 1** ***Ang. Pérez***

1781. **1. ♖b8!!** [1. ♕e5? ♕d4] **♖c8** [1... ♖b8 2. ♕e5+−] **2. ♖c8 ♗c8 3. e7 ♔f7 4. ♕e5+−** ***Sutovsky***

1782. **1... ♖e4! 2. ♗c3** [2. ♕e4 ♖c4 3. ♗c3 ♗f5−+] **♖d4! 3. ♗d4 ♗f5 4. ♕c3 ♘g5 5. ♗g7** [5. fg5 ♗e4 6. ♔g1 ♖c4 7. ♕c4 ♕g5 8. ♔f2 ♕d2−+] **♗e4** [5... ♖c4?! 6. ♕c4 ♗e4 7. ♕e4 ♘e4−+ Heissler − Kasimdzhanov] **6. ♔g1 ♖c4 7. ♕e3 ♕b6!−+** ***Kasimdzhanov***

1783. **1. ♘e6! fe6** [1... ♕c6 2. ♘2f4 ♖g8 (2... ♖fe8 3. ♘g7) 3. ♗f6 ♘f6 4. ♘g5+−] **2. fe6 ♘e5 3. e7! ♖f7** [3... ♕e7 4. ♗h7+−] **4. ♖f6!** **1 : 0** ***Kotronias***

1784. **1. ♘h5! gh5** [1... ♔g8 2. ♘f6 ♔g7 3. ♕d4 ♔h6 4. g4 △ f4+−] **2. ♕g5 ♔h8 3. ♕f6 ♔g8 4. ♖a3 h4** [4... ♖fc8 5. ♖g3 ♔f8 6. ♖g7+−] **5. ♕h4 ♕d8** [5... f5 6. ♖g3 ♔f7 (6... ♔h8 7. ♕e7) 7. ♗d1+−; 5... f6 6. e5! ♗f5 7. ♗f5 fe5 8. ♖g3 ♔h8 9. ♖g5 (△ ♗h7) ♖f7 10. ♗e6 ♖f4 11. ♕h6 ♖bf8 12. ♖c3 △ ♖cg3+−] **6. ♕h6 ♔h8 7. ♖g3 ♖g8 8. e5+−** ***Yermolinsky***

1785. **1... ♗c2! 2. ♔c2 ♘b4 3. ♔b1** [3. ♔c1 ♕d3 4. ♘d4 ♗d4 5. ♕d3 ♘d3 6. ♔c2 ♘f2−+] **♕d3 4. ♔a1 ♖e5! 5. ♘c1** [5. ♘d4 ♕d4 6. ♗h6 ♖a5 7. ♔b1 ♕c3!! 8. bc3 ♗c3 △ ♖a1#] **♖a5 6. ♘a4** [6. ♘1a2 ♘c2 7. ♔b1 ♘a3 8. ♔a1 ♕b1! 9. ♖b1 ♘c2#] **♖a4! 7. ba4 ♕a3** **0 : 1** ***Mikhalevski***

1786. **1... ♖f3! 2. ♕f3 ♕h2 3. ♔f1 ♖f8 4. ♕g4** [4. ♕h3 ♘g3 5. ♔e1 ♕g1 6. ♔d2 ♖f2! 7. ♗f2 ♕f2 8. ♔c3 (8. ♔d3 ♕e2 9. ♔c3 ♕c4 10. ♔d2 ♗f4 11. ♘e3 ♕e2 12. ♔c3 ♗e5) ♕c5 9. ♔b3 (9. ♔d3 ♘e5 10. ♔d2 ♘e4 11. ♔e1 ♕f2#) ♘a5 10. ♔a4 b5 11. ♔a5 ♗c7 12. ♔a6 ♕b6#] **♘g3 5. ♔e1 ♕g2! 6. ♕e6 ♔h8 7. ♕d5 ♘e4** [△ ♗g3!] **8. ♔e2** [8. ♕b5 ♘f2−+] **♘e5 9. ♖d4 ♖f2!−+** ***Vučković***

1787. **1. ♕e5!** ♕c2 [1... de5 2. ♖c7+−] **2. ♕h8 ♔e7 3. ♕f6 ♔f8** [3... ♔d7? 4. ♕d6 ♔e8 5. ♘f6#; 3... ♔e8 4. ♘d6 ♖d6 5. ♕d6+−] **4. ♘g5! ♕c1** [4... ♕c4 5. b3+−] **5. ♔h2 ♖d7 6. ♘e6 ♔e8 7. ♖e3!+−** ***Štohl***

1788. **1... ♖d6!! 2. ♗d6** [2. ♖ec1 ♖f6 3. ♗g3 ♖h6 4. ♔e1 ♗e7−+] **♗d6 3. ♕d1 ♗d1 4. ♔g2 ♗c2−+** ***Haimovich***

1789. **1. f5!!** [1. ♔b1 0-0-0=] **♕a2** [1... ♘e5 2. ♕e4 ef5 3. ♕f5→ g6 4. ♕f6 ♖g8 5. ♗g5 ♕c7 6. ♗f4+−] **2. fe6 ♕e6** [2... ♘e5 3. ef7 ♕f7 4. ♕e4+−] **3. ♕f4! ♖d8** [3... ♕e5 4. ♗h3+−; 3... ♘e5 4. ♗h3 ♕e7 (4... ♕f6 5. ♖he1) 5. ♖he1 f6 (5... g6 6. ♗d4 ♘d3 7. ♖d3 ♕e1 8. ♖d1) 6. ♕g3+−→] **4. ♗c4 ♕e7 5. ♖he1 ♘e5** [5... h5 6. ♕g3 (6. e6+−) ♘e5 7. ♖d8 ♔d8 8. ♗f4+− Topalov − Rozentalis] **6. ♗d4 ♘c4 7. ♖e7 ♗e7 8. ♖e1+−** ***Rozentalis***

1790. **1... ♕g3! 2. ♕d7 ♔b8 3. ♗g4 ♘e5! 4. ♕b7** [4. ♕d6 ♔a8 5. ♕a6 ♗a6 6. ♖d4 ♕c3−+] **♔b7 5. ♖d4 ♕c3−+** ***Van der Wiel***

1791. **1. f6! gf6** [1... ♖f6 2. ♘e4 (△ ♘c3) ♖f4 3. ♘f4 ♕d4 4. c3+−; 1... g5 2. ♕h5+−; 1... g6 2. ♘f2 (△ c4) ♘f7 3. c4 ♕g5 4. ♘h3 ♕e5 5. ♕d2+− Winants; 1... ♘g6 2. ♖g4+−; 1... ♔h7 2. fg7 ♖f4 3. ♘f4 ♕d4 4. ♘e4+−] **2. ♘e4 ♘d7** [2... f5 3. ♘c3+−] **3. ♘c3** [3. ♖g4 ♔h7 4. ♘f4 ♕e5 5. ♘g6 ♕d5 6. c4 ♕d4 7. ♘f8 ♘f8 8. ♘g5 1 : 0 Seul − Van Wely] **♕e5 4. ♕g4+−** ***Seul***

1792. **1. hg5!! fe6** [1... hg5 2. ♕f6 ♔g8 3. ♕g5 ♔f8 4. ♘f6+− △ ♕h6!] **2. gh6 ♖h6** [2... ♔g6 3. ♕f6 ♔h7 4. de6 ♕c7 (4... ♖hf8 5. ♘g5 ♔g8 6. ♘f7) 5. ♕f5+− △ ♘f6] **3. ♗h6 ♔h6 4. ♕f6 ♔h7** [4... ♘g6 5. ♔f2+−] **5. ♕h4! ♔g7 6. ♖f1! ♖f8** [6... ♕d8 7. ♘f6+−; 6... ♕e8 7. ♕f6 ♔g8 (7... ♔h7 8. ♖f4) 8. de6+−] **7. ♘f6+−** ***Magomedov***

1793. **1. ♕c1! ♘f6** [1... c6 2. ♖e4! ♕a5 3. ♗h6! ♔h8 (3... ♔f6? 4. ♕g5#) 4. ♗f8 ♘f6 (4... ♖f8 5. ♕h6) 5. ♗b4 ♕a4 6. ♗c3!+−] **2. ♕a1 ♕e7** [2... h6 3. ♗f6 ♔g8 (3... ♔h7 4. ♖e6!) 4. ♗h8+−] **3. ♖d7!!**
1 : 0 *Vul*

1794. **1. ♘d5! ♕h4** [1... ♕d6 2. ♕g5 ♖h6 3. ♖d1+− △ 4. ♘c7, 4. ♕g7] **2. ♗f3 ♕h6** [2... ♖h8 3. ♖ag1 ♔d7 4. ♖1g5!+−] **3. ♖d1!** [△ 4. d7, 4. ♘c7, 4. ♘e7] **♖b7** [3... ♕d2 4. ♘f6 ♔d8 5. ♖f8#] **4. ♘e7! ♗d7** [4... ♕d2 5. ♖d2 ♗d7 (5... ♖e7 6. de7 ♔e7 7. f6) 6. ♖dg2! ♗a4 7. ♖f8 ♔d7 8. f6+−] **5. ♖dg1!** [△ ♕h6, ♖f8#] **♗a4 6. ♖f8 ♕f8 7. ♖g8 ♘b4 8. ♖f8 ♔f8 9. ♕g5 ♖h8 10. f6 ♔e8 11. ♕g7 ♖f8 12. ♘g6!**
1 : 0 *M. Gurevich*

1795. **1. ♖d4! ed4 2. ♕d4 ♕e7** [2... ♔f7 3. ♕g7 ♔e8 4. ♗b5 ♗d7 5. ♖e1! ♕e7 6. ♖e4! 1 : 0 Pedersen − Gabrielsen] **3. ♕h8 ♔f7 4. ♕h7 ♔e8 5. ♕g6 ♔d8 6. ♗d4+−** [6. a6+−] *Mikhalevski*

1796. **1. ♖e4! de4 2. ♗e5! ♗e5 3. ♖f5!** [3... e6 4. ♕h6 ♔g8 5. ♖f8! ♕f8 6. ♗e6; 3... ♕h8 4. ♖f7 ♔g8 5. ♖e7 ♔f8 6. ♖f7 ♔g8 7. ♖f6 ♔g7 8. ♕d7#] **1 : 0**
Afek

1797. **1. ♘b5!** [1. ♘d5? ♖h4 2. ♕b7 ♗g3!! 3. ♖g3?! ♕d5 4. ♖1g2 ♕d1=; 3. ♕c6↑] **♗e5** [1... cb5 2. ♕g3+−; 1... ♖b4 2. ♘d6!! ♖b3 3. ♖g8!+−] **2. ♘d6! ♖g4** [2... ♕d6 3. ♕g8+−; 2... ♗d6 3. ♕g3+−] **3. ♖g4 ♗d6 4. ♕d3!** [4. ♖g7!? ♗f4 5. ♖a7+−] **♖f7 5. ♕d6!** **1 : 0**
Sherbakov, Rublevsky

1798. **1. ♕h6! ♖g2** [1... ♕d4 2. ♖g7+−] **2. ♖g2 ♕g2 3. ♘f3!! b3 4. ♘g5** [4... bc2 5. ♔c1!+−] **1 : 0**
Hasangatin

1799. **1. ♘f6!!** [1. e4? ♗d5 2. cd5 ♗b6= Rogozenko − Moldovan] **gf6 2. ♗h6!** [2. ♕f6 ♕d8 3. ♗h7□ ♔h7 4. ♕h6 ♔g8 5. ♗g5 f6 6. ♕g6=] **♗d7** [2... ♗c8 3. ♕h4+−] **3. ♕h4 ♘e6** [3... ♕e6 4. ♗g7! f5 5. ♗f6+−] **4. ♗h7! ♔h7 5. ♗g5+−**
Rogozenko

1800. **1... ♖f3! 2. gf3 ♖f3 3. b4** [3. ♗b2 ♕h3 △ d4−+; 3. ♗a6 ♗a8 4. ♗c8 ♘d8−+] **♕h3!! 4. ♗a6** [4. ♖d1 ♘e5!−+; 4. ♗c2 ♖c3−+; 4. ♗h7 ♔h7 5. bc5 ♘e5−+; 4. bc5 ♖d3 5. ♗e3 ♘e5!−+] **♖c3 5. ♗b7** [5. bc5 ♘d4−+; 5. ♗e3 ♗a6! 6. ♕a6 ♘e5−+] **♘d4 6. ♕e3 ♘f3 7. ♕f3 ♕f3 8. bc5 ♖c4−+**
Voyna

1801. **1. ♖e7!** [1. ♗c3? ♘e5∞ Ovetchkin − Sherbakov] **♘e7 2. fe7 ♕a7 3. ♔f1 ♕d4 4. ♕d6!!+−**
Ovetchkin

1802. **1. e5! cd3** [1... de5 2. ♖f6+−] **2. ef6 ef6 3. ♕h7 ♔f8 4. ♘ge4 ♘e8** [4... f5 5. ♗h6+−] **5. ♖ae1! dc2** [5... f5 6. ♗h6 ♗h6 7. ♘c5+−; 5... ♗e2 6. ♗h6 ♗h6 7. ♕h6 ♔g8 8. ♘e2 de2 9. ♖f4+−] **6. ♗h6+−**
Ács

1803. **1. ♖f6! ♔f6 2. ♖f1 ♔g7** [2... ♔e7 3. ♕e5 ♔d7 4. ♗g4#] **3. ♗g6!** [3. ♕e5 ♔h6 4. ♗g6 ♕d5] **hg6□ 4. ♕e5 ♔g8** [4... ♔h6 5. ♖f4+−] **5. ♕e6 ♔h7 6. ♖f7 ♔h6 7. ♕h3 ♔g5 8. ♕g3 ♔h5 9. ♕e5! g5** [9... ♔h6 10. ♖f4+−] **10. ♖g7** **1 : 0**
Kramnik

1804. **1. e5!! de5** [1... ♗d4 2. ♗d4 ♘e8 (2... de5 3. ♖g7!) 3. f6+−] **2. ♖g7!! ♖g8** [2... ed4 3. ♖h7 ♘h7 4. f6+−; 2... ♔g7 3. ♗h6 ♔h8 4. ♗g5 ♗e7 5. fe6+−] **3. ♖g8 ♔g8** [3... ♘g8 4. f6+−] **4. ♗g5 ♗e7 5. ♘e4 ♘d5 6. f6+−**
RR

1805. **1. ♗f6!! ♕b6** [1... ♗f1 2. ♘h6!+−; 1... gf6 2. ♘h6 ♔h8 3. ef6!+−] **2. ♔h1 ♗f1 3. ♘h6! ♔h8** [3... gh6 4. ♕g4+− Motylev − Iljushin; 4. ♗h7!+−] **4. ♘f7 ♔g8 5. ♕h8 ♔f7 6. ♕g7 ♔e6 7. ♕g4 ♔f7 8. ♕h5! ♔g8 9. ♗h7!+−**
Motylev

1806. **1. ♗d5! ♕a6** [1... ♖b4? 2. ♖f7 ♖h7 3. ♕e6+− Shipunov − Sevostianov: 1... ed5? 2. ♖b8 ♔h7 3. ♕f5+−; 1... ♔h7

2. ♗e6 ♖f8 3. ♕f5 ♔h8 4. ♖f7+−] **2. ♕h5! g6 3. ♕f3! ♖h7 4. ♕e2! ♕a8** [4... ♖c6 5. ♖b8 ♔g7 6. ♕b2+−] **5. ♕c4 ed5 6. ♕b4+−** ***Shipunov***

1807. **1... ♗g4! 2. fg4 ♕g4 3. ♔h1** [3. ♔f2 f5!−+] **♗d4 4. ♕d4 ♘g3! 5. hg3 ♕h3 6. ♔g1 ♕g3 7. ♔h1 ♖e5 8. ♖f5** [8. ♕e5 de5−+] **♕h4! 9. ♔g2 gf5−+** ***Smikovski***

1808. **1. ♘e6!! ♖c2 2. ♕c2 fe6 3. ♗g6! ♗c6** [3... ♘c6 4. ♗e8 ♖e8 5. ♕g6 ♔f8 6. ♕h6 ♔g8 (6... ♔f7 7. ♖c6!) 7. ♕e6 ♔f8 8. ♖c6! bc6 9. ♘e5+−; 3... ♔f8 4. ♗e8 ♖e8 (4... ♔e8 5. ♘e5) 5. ♕h7! ♗d6 6. ♘e5+−] **4. ♗f7! ♔h8** [4... ♔f8 5. ♕g6+−; 4... ♔f7 5. ♘e5 ♔f8 6. ♕h7+−] **5. ♕g6 1 : 0** ***Moskalenko***

1809. **1. ♘h5! ♘f5** [1... gh5 2. f6! ♘de6 3. ♗h7! ♘h7 4. g6 ♘hf8 (4... ♘f6 5. ♗b4!! ♘c5 6. gf7 ♔f7 7. ♕g7 ♔e6 8. ♖ae1 ♘fe4 9. ♖g6) 5. ♗b4!! (△ ♕h8) ♕f2 6. ♖af1 ♕f1 7. ♕h8!+−] **2. ♗f5 gh5 3. ♗h7! ♘h7 4. g6+−** ***Bruzón, M. Góngora***

1810. **1. ♗h6!! ♔h6** [1... ♔g8 2. ♗f8+−] **2. ♖d7! ♘d6□** [2... ♘d7 3. ♕f7+−] **3. ♖1d6 ♘d7 4. ♘f5 ♔h7** [4... ♔g5 5. h4+−] **5. ♕f7 ♔h8 6. ♖g6+−** ***Rogers***

1811. **1... ♖c2! 2. ♔c2 ♖c8 3. ♗c4 d3! 4. ♔d3 ♕c4 5. ♔e3 ♖e8 6. ♔f3 ♕e2 7. ♔g3 h5!−+**

1812. **1... ♗g2!! 2. ♔g2□ ♘f4! 3. ♗f4□ ♕h3 4. ♔g1 ♕g4 5. ♗g3□ ♖g3! 6. fg3 ♕g3 7. ♔f1□ ♕f3 8. ♔g1 ♗c5! 9. ♔h2 ♕f2 10. ♔h3** [10. ♔h1 ♕h4 11. ♔g2 ♕g4 12. ♔h2 ♗d6 13. ♔h1 ♕h3 14. ♔g1 ♗c5−+] **♕f3** [10... ♗d6!−+] **11. ♔h2 ♕f2 12. ♔h3 ♗d6!−+** ***Da Costa Júnior***

1813. **1... ♖f2! 2. ♖f2** [2. ♔h1 ♖e2 3. ♘ce2 ♘e3 △ ♖f2, ♘g4−+; 2. ♔h3 g4 3. ♔h4 ♖e2 4. ♘ge2 ♘g6−+] **♘e3 3. ♔h1 ♖f2 4. ♘e4** [4. ♘h3 ♖c2−+; 4. h3 ♘f1! 5. ♘ge2 ♘f3−+] **♘5g4!−+** ***Blehm***

1814. **1. ♗e6! fe6** [1... ♖e8 2. ♕g4 ♕g5 3. h4+−] **2. ♕e6 ♔g7** [2... ♔h8 3. ♕f6 ♔g8 4. ♕e6 ♔h8 5. ♕h6 ♔g8 6. ♕e6 ♔h8 7. h3+− Anand − Macieja] **3. ♖d7 ♔g6 4. ♕f7 ♔f5** [4... ♔g5 5. h4 ♔f5 6. g4+−] **5. g4 ♔g4** [5... ♔e5 6. ♖e7 ♔d4 7. ♕f6 ♔d3 8. ♖e3 ♔d2 9. ♖c3!+−] **6. ♕e6 f5 7. ♕g6 ♔f3 8. ♕g3 ♔e2 9. ♔g2!+−** ***Anand***

1815. **1. ♘f7! ♔f7** [1... 0−0 2. ♘h6! gh6 3. ♖e6 ♕c4 (3... hg5? 4. ♕g5 ♔h8 5. ♖e7 ♕b2 6. ♖h7!) 4. ♖h6+− Shulman − Young] **2. ♖e6 ♖hd8 3. ♖e7 ♔g8** [3... ♔g6 4. ♕c2+−] **4. ♕c2 ♖d1** [4... ♕b2? 5. ♖e8! ♔f7 6. ♕c4 ♔g6 7. ♗d8+−] **5. ♕d1 ♖d8 6. ♕f3 ♕c4 7. b3! ♕d5 8. ♖e8+−** ***Shulman***

1816. **1... ♕a1!! 2. ♕d8 ♔h7 3. ♕d3 g6 4. e4** [4. e3 ♕b2 5. ♔h3 ♖f2 6. ♖e7 ♖h2 7. ♔g4 ♖f2! 8. ♖f7 (8. ♔h3 h5) ♖f7 9. ♕d5 h5 10. ♔h3 ♖f2−+] **♕b2 5. ♔h3** [5. ♔g1 ♖f2!−+] **♖f2!!** [5... ♕e5 6. ♕e2∓] **6. ♖e7** [6. ♖f5 gf5−+ Monacell − Nadanian] **♖h2 7. ♔g4 h5 8. ♔g5 ♖f2−+** ***Nadanian***

1817. **1. ♘h5!! gh5 2. ♕h5 ♔g8 3. ♘g5 ♖fd8 4. ♗b3! ♕c6** [4... ♕f4 5. ♗e6 ♔f8 (5... fe6 6. ♕h7 ♔f8 7. ♘e6) 6. ♗f7+−] **5. ♗e6 fe6 6. ♕f7 ♔h8 7. ♘e6 ♗f8** [7... ♘f5 8. ♘d8 ♖d8 9. ♕f5+−] **8. ♗g5!+−** ***R. Hernández, J. Ibarra***

1818. **1. ♗e6!! ♖d4 2. ♖f4! ♕b2** [2... ♖f4 3. ♕d6 ♔a5 4. ♕c7 ♔b4 5. ♕e7 ♔a5 6. ♕a7 ♔b4 7. ♕e7 ♔a5 8. ♕c7 ♔b4 9. ♕f4 ♔a5 10. ♕c7 ♔b4 11. ♕e7+−] **3. ♕d6 1 : 0** ***Moreno Carnero***

1819. **1. e6! fe6 2. ab4! ab4 3. ♖a8 ♖a8 4. ♖h7!! ♖a1** [4... ♗h7 5. ♗e5+−; 4... ♔h7 5. ♕h3 ♗h5 (5... ♔g8 6. ♗e6) 6. ♕h5 ♔g8 7. ♕f5+−] **5. ♔e2 ♕e8 6. ♖g7 ♔g7 7. ♗e5 ♔h7 8. ♕h4 ♗h5 9. g4+−** ***D. Prelević***

1820. **1. ♗h7! ♔h8** [1... ♔h7 2. ♕h5 ♔g8 (2... ♕h6 3. ♖g7! ♔g7 4. ♖g3) 3. ♕e8 ♕f8 4. ♖g7! ♔g7 5. ♖g3+−] **2. ♕h5! ♕c1** [2... ♕h6 3. ♕e8 ♔h7 4. ♖h3+−; 2... ♕e5 3. ♕e5 ♘e5 4. ♖bg3!+−] **3. ♔e2 ♘d4** [3... ♕g1 4. ♕e8 ♔h7 5. ♖h3#] **4. ♔d3 ♕c2** [4... ♕g1 5. ♗e4 ♔g8 6. ♕e8#] **5. ♔d4 e5 6. ♔e5** **1 : 0**
Ang. Pérez, Meña Crespo

1821. **1. ♘e5! de5 2. ♕e5 ♖g8** [2... f6 3. ♕f6 ♖g8 4. ♗c4 ♖g7 5. ♗h6+−] **3. ♖d1! ♗d7□ 4. ♘d5 ♗g7 5. ♕g7!! ♖g7 6. ♘f6 ♔f8 7. ♘d7 ♔e8** [7... ♔g8 8. ♘f6 ♔h8 9. ♖d8 ♖d8 10. ♗h6+−] **8. ♘f6 ♔f8 9. ♖d8 ♖d8 10. ♗h6+−**
Rogers

1822. **1. ♗h6! gh6** [1... ♗a3 2. ♖g7+−] **2. ♕h5!! ♘h5 3. ♘d7#**
1 : 0
Delgado

1823. **1. f5!! ♗g5** [1... gh5 2. ♗e7 ♕e7 3. f6+−; 1... ef5 2. ♘f5 ♗g5 (2... gf5 3. ♗e7 ♕e7 4. ♘f6) 3. hg5 gh5 (3... gf5 4. ♘f6) 4. e6 fe6 5. ♕e6 ♔h8 6. g6+−] **2. hg5 gh5** [2... ef5 3. ♘f6+−] **3. ♖h5 ♕c7 4. ♖dh1 ♕e5 5. ♖h7+−**
Bologan

1824. **1... ♗g3! 2. fg3 ♘h4! 3. gh4 ♕f3 4. ♔h2** [4. ♔g1 ♕g3 5. ♔f1 f4!−+] **♕f2 5. ♔h1** [5. ♔h3 g5!−+] **♕h4 6. ♔g1** [6. ♔g2 ♖f6−+] **♕g3 7. ♔f1** [7. ♔h1 ♕h3 8. ♔g1 ♖f6−+] **f4!−+**
Bologan

1825. **1. ♖e5!! ♗e5** [1... gf2 2. ♔f1+−] **2. ♕g6 ♔h8 3. ♗g8!!** **1 : 0**
Kacheishvili

1826. **1. ♖f6! ♘b2** [1... gf6 2. ♘h5 (2. ♘f5?! ♔h8 3. d5 ♘b2 4. ♕b2 ♕d8!=) ♔h8 3. ♘f6 ♕d6 (3... ♕d8 4. d5) 4. e5! ♕c7 5. ♖c1 ♕e7 6. ♕h5+−] **2. ♘f5! ♕e8** [2... ♘a4? 3. ♕g4+−] **3. ♖f1 ♘c4 4. ♕g4 g6 5. ♘h6 ♔h8** [5... ♔g7 6. ♖f7+−] **6. ♘f7 ♔g7 7. ♘d6!** [7. ♕h4!+−] **1 : 0**
Vera

1827. **1. ♖e5! fe5 2. ♘e5 ♔e8 3. ♘c6!! ♕h5** [3... ♕b6 4. ♕h8 ♘f8 (4... ♔f7 5. ♘e5#) 5. ♕g8!!+−] **4. ♕h8 ♘f8 5. ♖e1 ♔f7 6. ♘e5+−**
Sada

1828. **1. ♘h7!** [1. a3 ♖c5!±] **♔h7** [1... ♖c5 2. ♘f8 ♖c7 3. f5+−] **2. ♖e3 ♘g8** [2... ♖c5 3. ♖h3 ♗h6 4. f5! ♘e2 (4... ♘g8 5. ♕h6!) 5. ♔f2 ♘f4 6. ♖h6 ♔h6 7. ♖c5+−] **3. ♖h3 ♘h6** [3... ♗h6 4. f5+−] **4. f5 ♕a2** [4... ♖c5 5. ♕h6!+−] **5. ♕h6! ♗h6 6. g5** **1 : 0**
Nisipeanu

1829. **1. ♘f5!! ♔f6□** [1... gf5?? 2. ♕h6#; 1... ♔f5?? 2. ♕f4 ♔e6 3. ♕e5#; 1... ♖a1?? 2. ♘g7 ♔f6 3. ♘e8 ♔e6 4. ♕a1+−] **2. ♔g2!!** [2. ♘e3?? ♕d4∓ Maherramzade − Gleizerov; 2. h4? ♖a1!∞; 2. ♖c6 ♔f7 3. ♖c7 ♔f6=] **♗b5** [2... ♗f3 3. ♔h3+−] **3. ♕f4 ♖a2 4. ♔h3 ♗f1 5. ♕f1 gf5 6. ♕f4+−**
Gleizerov

1830. **1. ♘e6!! ♗e6** [1... ♗c3 2. bc3 f5□ 3. gf6 ♗e6 4. ♖h8 ♔f7 5. ♖h7 ♔g8 (5... ♔e8 6. f7!) 6. ♕h6+−; 1... ♘g3 2. ♗g7! ♘e2 (2... f5 3. ♕g3 ♗e6 4. ♕h2 ♔f7 5. ♗f6+−; 2... ♘h5 3. ♖h5+−; 3. ♕f6+−) 3. ♔b1! f5□ 4. ♕h2+−] **2. ♗g7! f5□ 3. ♗c3 ♔f7** [3... ♘f2 4. ♕h2! ♔f8 5. ♖h7!+−] **4. ♖h1 ♖f8** [4... ♖g8 5. ef5! gf5 6. ♘e3+−] **5. ef5! gf5 6. ♖h7 ♔e8 7. ♗a5** [7. ♗d4 ♕c6 8. ♕e3+− João − Blanco] **♕a5** [7... ♕c5 8. ♗c7+−] **8. ♕d6+−**
Da Costa Júnior

1831. **1. ♘e4! ♕d4 2. ♘f6 ♔h8** [2... ♗f6 3. ♗f6+−] **3. ♖e1 h6** [3... ♖d8 4. ♘h7! ♘c6 (4... ♔h7 5. ♗d8 ♕d8 6. ♗g6; 4... ♕d3 5. ♗d8) 5. ♘f6 ♕d3 (5... ♘e5 6. ♖e3) 6. ♕g4+−] **4. ♖e4 ♕c3** [4... ♕b2 5. ♖b1 ♕c3 6. ♖c1+− — 4... ♕c3] **5. ♖c1 ♕b2** [5... ♕a3 6. ♖h4+−] **6. ♖h4 ♕e5 7. ♗h6 ♗h6** [7... ♗f6 8. ♗f4+−] **8. ♕d2+−**
Rogozenko

1832. **1. ♘g7!! ♔g7□ 2. ♗h6! ♔g6** [2... ♔h6 3. ♕f6 ♔h7 4. ♔g2 △ ♖h1+−; 2... ♔h7 3. ♗e6+−; 2... ♔g8 3. ♕f6 ♗f8 4. ♕g5 ♔h7 5. ♗f8 ♖f8 6. ♔g2+−] **3. ♕h1! ♗g4** [3... ♗d5 4. ed5 ♘e7 5. ♕h5 ♔h7 6. ♕f7 ♔h6 7. ♕f6 ♔h7 8. ♔g2+−: 3... ♘e7 4. ♕h5 ♔h7 5. ♗e6 fe6 6. ♕f7

♔h6 7. ♕f6 ♔h7 8. ♔g2+−] **4. ♕h4 ♖g8 5. ♗c1!**+− *Sada*

1833. **1... ♗d4! 2. ♖d4 ♕f2! 3. ♕f2 ♖h1!! 4. ♔h1 gf2** **0 : 1**

1834. **1... ♗g3!! 2. hg3 ♖e3! 3. fe3** [3. ♖c6 ♗f3−+] **♕g3 4. ♖f1** [4. ♕b7 ♗h3!−+; 4. ♔h1 ♗h3! 5. ♗h3 (5. ♖g1 ♘g4 6. ♖cf1 ♘de5) ♕h3 6. ♔g1 ♕g3 7. ♔h1 ♘g4 8. ♖f1 ♘de5 9. ♖c2 ♕h3 10. ♔g1 ♘e3−+] **♗h3 5. ♘h4** [5. ♖f2 ♘g4 6. ♖cf1 ♘de5 7. ♔h1 ♘f2 8. ♖f2 ♘g4−+] **♘g4** **0 : 1** *Domínguez*

1835. **1. ♘e6! ♕h4□** [1... ♖c4 2. ♘d8 ♖c2 3. ♖e8 ♗f8 4. ♖f7+−] **2. ♖f7!! ♖c4** [2... ♔f7 3. ♘d8 ♔g6 4. ♕f7 ♔g5 (4... ♔h6 5. ♖e6) 5. ♘e6 ♔h6 6. ♗g7+−; 2... ♖g3 3. hg3 ♕g3 4. ♔f1 ♔f7 (4... ♕h3 5. ♔e2 ♕h5 6. ♖f3) 5. ♘d8 ♔g6 6. ♕f7 ♔g5 7. ♘e6 ♔h4 8. ♖e4+−; 2... ♗g3 3. ♖g7 ♖g7 4. ♘d8 ♔f8 (4... ♕c4 5. ♖e8#) 5. ♗g7 ♔g7 6. ♕f7 ♔h6 7. ♖e6+−] **3. ♖g7 ♔h8 4. bc4 ♕h3 5. ♖g5 ♘d4 6. ♘d4**+− *Gelashvili*

1836. **1. ♘dc6! ♖c6** [1... ♕b6 2. ♖a7 ♕a7 3. ♘a7 ♗a7 4. ♕g7+−; 1... ♗b6 2. ♘d5! b4 3. ♘a5 ♖c3 4. ♘b6 ♔b8 5. ♖b7#] **2. ♖a7! ♗a7 3. ♕c6 ♔b8 4. ♘a6**+−
Sturua

1837. **1... ♘c2!! 2. ♕d3** [2. ♖c2 ♖c2 3. ♔c2 (3. ♕c2 ♗b4 4. ♔c1 ♕f1 5. ♕d1 ♖c8) ♕e2 4. ♘d2 ♖c8−+; 2. a3 ♗b4! 3. ab4 ♘a1−+] **♕a5 3. ♔d1 ♘a1**−+
Tregubov

1838. **1. ♖g7!! ♔g7 2. ♕d4 ♔g8 3. ♕f6 ♕c7** [3... ♕a1 4. ♔d2 ♕a5 5. c3 ♕c7 6. ♖h1 ♕g7 7. ♕g7 ♔g7 8. ♖h7 ♔g8 9. ♗f2 △ ♗d4+−] **4. ♖h1 ♕g7 5. ♕g7 ♔g7 6. ♖h7 ♔g8** [6... ♔f8 7. ♗f2!+−] **7. ♗f2! c5 8. ♗c5 ♖ec8 9. ♗d4 ♖c2** [9... ♔f8 10. ♗f6 ♖c2 11. ♔d1 ♔e8 12. ♘e6! △ ♖e7#] **10. ♔d1 ♖ac8 11. ♖h8#** **1 : 0**
Toczek

1839. **1... ♖g8!! 2. ♕h6** [2. ♕d2 ♗g2 3. ♔g2 (3. ♕h6 ♕h3) ♕d5 4. f3 (4. ♔g1 h4 5. c4 ♕e6) ♖hg6−+; 2. ♕e3 ♖hg6 3. c4 ♗g2! 4. ♔g2 h4−+→] **♘e2! 3. ♔h1 ♕h3! 4. ♖g1 ♕g3 5. f3** [5. ♘f3 ♕g4 6. ♕f6 ♘f4−+] **♕h4 6. ♖ge1 ♕d4** **0 : 1**
R. Hernández, J. Ibarra

1840. **1. ♘d6!! ♖e1 2. ♖e1 ♘g3** [2... cd6 3. ♖e8 ♘f8 4. ♗d6 ♗c7 5. ♘e7 ♔h8 6. ♖a8+−] **3. ♖e8 ♘f8 4. ♖d8!! ♕g5** [4... ♖d8 5. ♘e7 ♔h8 6. ♘f7#] **5. ♕e3! ♘e2** [5... ♕e3 6. fe3+−; 5... ♕d5 6. ♖a8+−; 5... ♕d8 6. ♘e7 ♕e7 7. ♕e7 cd6 8. hg3+−] **6. ♕e2 ♕d5** [6... ♕c1 7. ♕f1 ♕f1 8. ♔f1 ♖d8 9. ♘e7 ♔h8 10. ♘f7#] **7. ♖a8 ♕d6 8. c3 a6 9. ♕e8 g6 10. ♖d8**
1 : 0 *Movsesian*

1841. **1. ♘g6!! fg6 2. ♕g7 ♗f7 3. ♖d7! ♔d7 4. ♕f7 ♔d6 5. ♖d1 ♔c5** [5... ♕d5 6. ♖d5 ed5 7. ♕d5+−] **6. ♕e7 ♔b5** [6... ♔b6 7. ♕e6 ♔b5 8. ♕d7!+−] **7. ♕d7!** [7... ♔c4 8. ♖d4 ♔c5 9. ♕d6 ♔b5 10. ♗d3; 7... ♔b4 8. ♕d6 ♕c5 (8... ♔b3 9. ♕e6 ♖c4 10. ♗c2 ♔b4 11. ♕d6 ♔b5 12. ba3) 9. ba3 ♔a3 (9... ♔b3 10. ♕e6 ♔a3 11. ♕a6 ♔b4 12. ♗c2) 10. ♕c5 ♖c5 11. ♗a8 ♖c4 12. ♖d6+−] **1 : 0**
Bruzón

1842. **1. ♗a6! ♘c7** [1... ba6 2. ♖d5! ed5 (2... ♖d5 3. ♖b3 ♖b5 4. ♕h8) 3. ♖b3 ♕b3 4. cb3+−; 1... ♕d7 2. ♕d7 ♖d7 3. ♖b3! (3. ♗b5? ♘c3 4. ♔c1 ♖d2 5. ♔d2 ♘e4; 3. ♗d3 ♘f4) ♘c3 4. ♔c1 ♖d2 5. ♖b7 (5. ♔d2 ♘e4 △ ♘c5) ♔a8 6. ♔d2 ♘e4 7. ♔e3 ♘c5 8. ♖b6+−; 1... ♕b4 2. ♖b3+−] **2. ♖b3! ♖d2** [2... ♘a6 3. ♕b7#] **3. ♖b7 ♔a8 4. ♖a7! ♔a7 5. ♕c7**
1 : 0 *Galkin*

1843. **1. ♗h7! ♔h7 2. ♕h5 ♔g8 3. ♕f7 ♔h8** [3... ♔h7 4. ♕g6 ♔g8 5. ♘f7 ♕d7 6. ♖e4! ♗g5 (6... ♘f6 7. ♘h6 ♔h8 8. ♖h4; 6... ♖f8 7. ♖h4 ♖f7 8. ♕h7 ♔f8 9. ♕h8#; 6... ♗f8 7. ♖h4 ♕f7 8. ♕h7#; 6... ♗f6 7. ♖h4 ♕f7 8. ♖h8 ♔h8 9. ♕f7 ♗d7 10. ♕d7 ♗g5 11. ♕b7) 7. ♘g5 b5 (7... ♘f6 8. ♖f4! ♖f8 9. ♖f6 ♖f6 10. ♕h7 ♔f8

11. ♕h8 ♔e7 12. ♕g7) 8. ♖c1! ♗b7 9. ♕h7 ♔f8 10. ♕h8 ♔e7 11. ♕g7 ♔d8 12. ♘f7 ♔e7 13. ♘e5+−] **4. ♖e3!** [4. ♗e7!? ♖e7 5. ♖e4 ♖c7 6. ♖g4 ♕f6 7. ♘g6 ♔h7 8. ♘f8 ♔h8 9. ♕e8+−] **♘e3** [4... ♗g5 5. ♖h3 ♗h4 (5... ♗h6 6. ♖h6 gh6 7. ♘g6#) 6. ♘g6 ♔h7 7. ♖h4+−] **5. ♗e7 ♖e7** [5... ♕e7 6. ♘g6+−] **6. fe3 ♔h7** [6... ♖f7 7. ♘f7 ♔g8 8. ♘d8 ♔f8 9. ♖f1+−] **7. ♕h5 ♔g8 8. ♘g6 ♔f7 9. ♖f1 ♔e8 10. ♘e5**
1 : 0 ***Ang. Pérez, Meña Crespo***

1844. **1. ♖d7! ♖d7 2. ♕e6 ♖df7** [2... ♖ff7 3. ♖d7 ♕d7 4. ♘f6+−] **3. ♖d7!** [3. ♘f6? ♔g7 4. ♘g4 (△ ♕e5) ♕e7∓; 3. ♘d6? ♕e7! 4. ♕d5 ♖d8 △ ♔g7, ♖ff8∓] **♕b8** [3... ♕e3 4. ♘f6+−; 3... ♕d7 4. ♘f6+−] **4. ♘d6** **1 : 0** ***Varavin***

1845. **1... ♗e4!! 2. ♖d3** [2. ♗e8 ♖c8 3. ♕c3 (3. ♕c2 ♖c2) ♖c3 4. bc3 ♗a3#; 2. fe3 ♕c6−+] **♕e7 3. ♖c3** [3. ♖e3!? ♗h1 4. f3 ♕g5 5. ♗d5 ♔a7 6. ♕c3 ♗d6! 7. f4 (7. ♗d6 ♕d5) ♕g1 8. ♖e1 ♕g6 9. ♗h1 ♖c8 10. ♗c6 ♗b4 11. ♕b4 ♖c6 12. ♔d2 ♖c2 13. ♔e3 ♕g2−+] **♗h1 4. ♖c7 ♕c7 5. ♗c7 ef2!** **0 : 1** ***Krasenkow***

1846. **1. d4! ed4 2. ♖b7!! ♘b7** [2... ♕d8 3. ♖e7 ♖b8 4. ♘c7 ♕c7 5. ♖c7 ♖b1 6. ♔h2 ♔b8 7. ♖e7 d3 8. ♕f4 ♖d8 9. e5+−] **3. ♕b3! ♘c5 4. ♕b8! ♖b8 5. ♘c7#**
Glek

1847. **1... ♗h4!! 2. ♕h4** [2. ♖h4 ♕d3−+] **♖g5 3. ♕h3 ♖h5 4. ♖d8 ♔h7 5. ♖h4 ♕c2 6. ♔g1** [6. ♔h1 ♖g6!−+] **♖g6 7. ♔f1 ♖h4** [7... ♕c1 8. ♔e2 ♖h4 9. ♕h4 ♖g2 10. ♔d3 ♕c2 11. ♔e3 ♕e2#] **8. ♕h4 ♕g2 9. ♔e1 ♕f3 10. ♕h2 ♖g2**
0 : 1 ***Bologan***

1848. **1. ♖g7! ♔g7 2. ♕h7 ♔f6 3. ♗g5! ♔g5 4. ♕g7 ♔h5 5. g3! ♘e5** [5... ♖a7 6. ♕h8 ♕h6 7. g4 ♔g5 8. f4 ♔f4 9. ♕h6+−] **6. ♕h7 ♕h6** [6... ♔g5 7. ♕h4#] **7. g4 ♔g5 8. f4+−** ***Massetti***

1849. **1. ♗g6!! ♕g6** [1... fg6 2. f7+−] **2. ♖h5 ♖c5** [2... ♖c3 3. bc3 ♘c2 4. ♖h4+− △ ♖g4] **3. ♖h4!** [△ ♖dh1] **♗h6 4. ♖dh1 ♖c3 5. bc3 ♘c2** [5... ♘d3 6. ♖g4 ♗g5 7. ♕d5+−] **6. ♕g4** [6. ♖h6!? ♕h6 7. ♕c6 ♘e3 8. ♔g1+−] **♘e1 7. ♔f1 ♘d3 8. ♖h6 ♖e1 9. ♔g2 ♖g1 10. ♔g1** [10... ♕g4 11. ♖h8#] **1 : 0** ***Golod***

1850. **1. ♖bg5!! ♕d4** [1... hg5 2. ♕g5+−; 1... g6 2. ♖g6! fg6 3. ♕h6 ♘h7 4. ♗g6 ♕e7 5. ♗h7 ♕h7 6. ♕f8+−; 1... ♖g8 2. ♖g7! ♖g7 3. ♕h6 ♖h7 4. ♗h7+−] **2. ♖g7 ♕h4** [2... ♕a1 3. ♗f1 ♘g8 4. ♖g8+−] **3. ♕c3!** [△ ♖h7#] **1 : 0**
Varavin

1851. **1. ♖d6!! ♘g4** [1... ♔d6 2. ♕d2 ♔e6 3. ♘g5 ♔e7 4. ♘d5+− △ ♕a5] **2. ♕g5 ♔d6** [2... ♔e8 3. ♖hd1! ♗h6 4. ♖d8 ♔f7 5. ♖h8 ♗g5 6. ♘g5 ♔f6 7. h4 h6 8. ♖h7! hg5 9. ♖d6 ♗e6 10. ♘d5#] **3. ♕d2 ♔e6** [3... ♔c6 4. ♕d5 ♔c7 5. ♘b5+−] **4. ♘g5 ♔f6** [4... ♔e7 5. ♘d5 △ ♕a5+−] **5. ♘d5#** **1 : 0** ***RR***

1852. **1. ♗h6! gh6 2. ♘d7 ♘d7 3. ♖g4** [3... ♔h8 4. ♖d7 ♖ad8 5. ♕e5 — 3... ♔h7; 3... ♔h7 4. ♖d7 ♖ad8 5. ♕e4 ♔h8 6. ♕e5 f6 7. ♖g8!+−] **1 : 0**
Mchedlishvili, Izoria

1853. **1... ♖f3! 2. gf3 ♗h4! 3. ♖e5** [3. ♕h4 ♗f3#; 3. ♘d3 ♗g3 4. ♘c5 ♗f3 5. ♔g1 ♗e1−+] **♗g3 4. ♖c5 ♗f2! 5. ♔g2 ♗c5** **0 : 1** ***Nisipeanu***

1854. **1. ♗h6! ♔h6 2. ♕h3 ♔g7** [2... ♔g5 3. g3 △ ♕h4#] **3. ♖f7!** [3... ♔f7 4. ♕h7 ♔f6 5. ♖f1 ♔g5 6. h4 ♔g4 7. ♕g6 ♔h4 8. ♖f4#] **1 : 0** ***RR***

1855. **1. ♗g6! ♖e7** [1... fg6 2. ♕g7#] **2. d6 ♖d7 3. ♖df2!** [3. dc7? ♕e3⇆] **♘e8 4. ♕h8!!** [4... ♗h8 5. ♖f7 ♖f7 6. ♖f7 ♔g8 7. h7#] **1 : 0** ***Nogueiras***

1856. **1. ♘f4!! ♘d2** [1... ♘f6 2. ♗f6 ♖e1 3. ♖e1 ♗f6 4. ♘cd5! cd5 5. ♘d5 ♕d8 6. ♖e8!+−; 1... d5 2. ♗c5 ♗c3 3. bc3 ♘d2 4. ♖e8 ♔g7 5. ♖d2+−; 1... ♗d4 2. ♕d4

d5 3. f3 ♗h3 4. fe4 ♗g2 5. ♔g2 ♘e4 6. ♘e4 de4 7. ♖e4+−; 1... f5!? 2. ♗e4 ♘e4 3. ♘e4 fe4 4. ♗g7 ♕g7 5. ♕d6 ♕b2 6. ♘g6! ♗h3 (6... ♕c2? 7. ♘e7 ♔f7 8. ♕f4) 7. ♘e7 ♔f7 8. ♖e4 ♖ed8 9. ♕f4 ♕f6 10. ♖d8 ♖d8 11. ♕e3! ♔g7 (11... ♗e6 12. ♖f4) 12. ♖f4 ♕a1 13. ♔h2 ♗d7 14. c3!+−] **2. ♖e8 ♗f8 3. ♘cd5! cd5 4. ♘d5 ♘e6 5. ♖d2!**+− ***Kurnosov***

1857. **1. e6!!** [1. h3 Hába − Kristjansson] **fe6** [1... ♖d1?? 2. ♗f6 ♔g8 3. ♕f7#] **2. ♗f6 ♔g8 3. ♗d4**+− ***Hába***

1858. **1... ♖d2!!** [2. ♖d2 ♗f3! 3. ♗f3 ♕f1#] **0 : 1** ***I. Sokolov***

1859. **1... ♖e3! 2. ♗e3 de3 3. ♘h3 e2! 4. ♔e2** [4. ♔g1 ♗c5 5. ♔h1 ♕f3!−+] **♗f3 5. gf3 ♕h2 6. ♘f2** [Aleksandrov − Abramović] **♗g3 7. ♖f1 ♖e8 8. ♗e4 ♘e5 9. ♖c3 ♘d3 10. ♖d3 cd3 11. ♔e3 ♖d8! 12. ♗d3** [12. ♘d3? ♗f4! 13. ♘f4 ♕d2#] **♗f2 13. ♖f2 ♕e5 14. ♔d2** [14. ♗e4 ♕d4 15. ♔e2 ♕d1 16. ♔e3 ♕c1−+] **♕d4**−+ ***Abramović***

1860. **1. ♘e6! fe6 2. ♗g6 ♔f8** [2... ♔d8 3. ♖cd1 (3. ♕e6? ♖a6∞) ♔c8 4. ♕e6 ♔b8 5. ♖d7 ♗c8 6. ♖c7 ♗e6 7. ♖e7+−] **3. ♕e6 ♗d8** [3... ♗d6 4. ♕f6 ♔g8 5. ♖cd1! ♗h2 6. ♔h1 ♖f8 7. ♕e6 ♔g7 8. ♖d7+−] **4. ♖cd1! ♗c6 5. ♖d8! ♖d8 6. ♕f6 ♔g8 7. ♖e7** **1 : 0** ***R. Hernández, J. Ibarra***

1861. **1. ♖g5! fg5 2. ♕c7!! ♘d7** [2... ♖f2 3. ♕e7 ♖f1 4. ♔a2+−; 2... ♘g6 3. ♕e7 ♘e7 4. ♖f8 ♘g8 5. e5+−] **3. ♕d7!** **1 : 0** ***Akobian***

1862. **1... b3!! 2. ab3** [2. ♖d8 ♕d8 3. ♕d4 ba2 4. b4 ♘a4 5. ♕d8 ♗d8 6. ♗d4 ♗g5 7. ♔d1 ♗f3 8. ♘e2 ♗e2 9. ♔e2 ♗c1−+] **♗g5! 3. ♕g5 ♘b3 4. ♔b1 ♖d1 5. ♔a2 ♖a1 6. ♔b3 ♗d5** **0 : 1** ***Miroshnichenko***

1863. **1. ♗f6!!** [1. ♖d4 ♕d4 2. ♔h2 g5∞ Miroshnichenko − Borovikov] **gf6**□ **2. ♖g1!!** [△ ♘f5] **♗g1** [2... ♔h8 3. ♘e4+−] **3. ♖g1 ♔f8** [3... ♔h8 4. ♘e4 ♖g8 5. ♕h7 1 : 0 Todorović − Kraai, Budapest 2003] **4. ♘h5!**+− ***Magomedov***

1864. **1... d2!!** [1. ♗d5? (Mäki − Winants) 2. a4!+−] **2. ♔d2 c3!** [RR 2... ♗a5? 3. ♔c1 (3. ♖a5?? c3 4. ♔c1 ♖b8) ♗c7 4. ♘d4] **3. ♔d1** [3. ♔c1 ♖b8 △ ♖b1#] **♖d8 4. ♔e2 ♖d2 5. ♔e1 ♖d7**−+ [△ c2] ***Winants***

1865. **1... ♖e6!! 2. ♘e6 ♗f5! 3. ♔g1 ♕h2 4. ♔f1 ♗g3!!** **0 : 1**

1866. **1. ♗g6! fg6** [1... ♕f4 2. ♖e1! (2. ♕d8!? ♔g7 3. ♕a5 ♗f1 4. ♕c3 ♔g6 5. ♕c6 f6 6. ♔f1) ♖a2 (2... fg6 3. ♕d8) 3. ♗f7! ♕f7 4. ♕d8 ♔g7 5. ♖e7 ♖f2 6. ♕d4 ♔g8 7. ♕g4 ♔h7 (7... ♔f8 8. ♖f7 ♖f7 9. ♕e6) 8. ♖f7 ♖f7 9. ♕e4 ♔g7 10. ♕c6+−] **2. ♕e8 ♔g7 3. ♖e1 ♕d5** [3... h5 4. ♖e7 ♔h6 5. ♕f8 ♔g5 6. h4! (6. ♖e4!?) ♔h4 7. ♕f6 g5 (7... ♖g5 8. ♖e4) 8. ♖e4+−; 3... ♕e1 4. ♕e1 ♖a2 5. ♕e7 ♔g8 6. ♕f6+−; 3... ♗c8 4. ♖e7 ♔f6 5. ♖f7 (5. g3!?; 5. ♕f8 ♔g5 6. ♖e4!) ♔g5 6. ♕c8+−] **4. ♖e7 ♔f6 5. ♕f8 ♔g5 6. f4 ♔h4** [6... ♔h5 7. ♖e5 ♕e5 8. fe5 ♖e5 9. ♕f4+−] **7. ♖e5!** [7. ♕f6!? g5 8. ♔h2!+−] **♕e5** [7... ♕d4 8. ♔h2 ♖e5 9. ♕h6 ♖h5 10. g3#; 7... ♕d1 8. ♔h2 ♖e5 9. ♕h6 ♕h5 (9... ♖h5 10. g3#) 10. g3#; 7... ♔g3 8. ♖e3! (8. ♖d5?? ♖d5−+) ♔h4 9. ♕f6 g5 (9... ♔h5 10. g4#) 10. ♕h6#] **8. fe5 ♖a2 9. ♕f4 ♔h5 10. ♕g4#** **1 : 0** ***Rustemov***

1867. **1. ♖h6! gh6 2. ♗h6 ♕e6** [2... f6 3. ♗e4! ♕d7 4. ♗g5 ♔g8 5. ♕g6 ♔f8 (5... ♕g7 6. ♗d5) 6. ♕f6 ♔g8 7. ♗f5+−] **3. ♗e4! ♘e7** [3... f5 4. ♗f5 ♕e8 5. ♗g6 ♕d7 6. ♗g5 ♔g7 (6... ♔g8 7. ♗f6) 7. ♕h7 ♔f8 8. ♕h8#] **4. ♗g5** [4. ♗f8 ♔g8 5. ♗e7+−] **♔g7 5. ♗e7** [5. ♕h7 ♔f8 6. ♗f5+−] **♕e7** [5... f5 6. ♗f5 ♕e7 7. ♕g6 ♔f8 8. ♗c8+−] **6. ♕h7! ♔f6** [6... ♔f8 7. ♕h8#] **7. ♕h6#** **1 : 0** ***Glek***

1868. **1... ♖f3!! 2. ♖e2** [2. gf3 ♕g3 3. ♔f1 ♖f8−+; 2. ♘a8 ♖h3!! 3. ♔f1 (3. ♕d8 ♕d8 4. gh3 ♕d5!) ♗b5 4. ♕d3 (4. ♖e2 ♖h1 5. ♗g1 ♕f4 6. ♔e1 ♖g1#) ♗d3 5. cd3 ♖e3 6. ♖e3 ♕h1−+; 2. ♕d6!? ♖d8! (2... ♖af8 3. ♖f1! ♕e4! 4. gf3 ♕e3 5. ♖f2 ♖f3 6. ♕d8 ♔h7 7. ♕h4 ♔g8 8. ♖d1 ♖g3 9. ♔f1 ♗g2 10. ♖g2 ♕f3 11. ♔e1 ♕e3=) 3. ♕e5 (3. ♕e6 ♔h7 4. ♖e2 ♖g3 5. ♕e5 ♕h3 6. ♕g3 ♕g3) ♖f5 4. ♕h2 ♖d2!! 5. ♕h4 (5. ♗d2 ♕f2 6. ♔h1 ♗g2!) ♖g2 6. ♔h1 ♖c2 7. ♔g1 ♖g2 8. ♔h1 ♖b2 9. ♔g1 ♖g2 10. ♔h1 ♖g4 11. ♔h2 ♖h4 12. ♔g3 ♖c4 13. ♖f1 ♖c3 14. ♖f5 gf5−+] **♖h3! 3. gh3** [3. ♔f1 ♖h1 4. ♗g1 ♖f8−+] **♕g3 4. ♔f1 ♕h3 5. ♔f2 ♖f8 6. ♔e1 ♕f1 7. ♔d2 ♖d8 8. ♔c3 ♖d1 0 : 1** ***Bartel***

1869. **1. f5!! ef5** [1... ♘b4 2. fg6 fg6 3. ♗e6 ♕f7 4. ♕h6! △ ♕g7#] **2. ♖f5! ♘c5** [2... gf5 3. ♕g5+−; 2... ♘d6 3. ♖h5!+−; 2... ♘b4 3. ♕h6+−] **3. ♖h5! gh5** [3... ♘f6 4. ♖h8 ♔g7 5. ♕h6#] **4. ♕g5** [4... ♔f8 5. ♕g7 ♔e8 6. ♕g8#] **1 : 0** ***Firdaus, Liem***

1870. **1. ♗f7! ♔f7 2. ♘g5 ♔f8** [2... ♔f6 3. ♕d4 ♔f5 4. g4! ♔g4 5. ♖g1 ♔f5 (5... ♔h5 6. ♕d1 ♔h6 7. ♘f7#; 5... ♔h4 6. ♕g7 ♖e3 7. ♔d2) 6. ♕d3 ♔f6 7. ♘h7 ♔e6 8. ♖g6 ♔f7 (8... ♘f6 9. ♘g5 ♔d7 10. ♕f5 ♔c6 11. ♕c5 ♔d7 12. ♖g7) 9. ♘g5 ♔f8 (9... ♔g8 10. ♖g7!) 10. ♕f5 ♘f6 11. ♖f6 ♗f6 12. ♕f6 ♔g8 13. ♕f7 ♔h8 14. ♕h7#] **3. ♕b3 ♖e3 4. ♔f2** [4. ♔d2?? ♖d3!−+] **♖e2** [4... ♕e8?? 5. ♘h7#] **5. ♔e2 ♕e8 6. ♔f2 ♘f6** [6... cd6 7. ♘h7 ♔e7 8. ♖he1+−] **7. ♖he1 ♘e4** [7... ♗e4 8. d7 (8. ♘e6!?) ♕d7 9. ♘e4+−] **8. ♖e4!** [8... ♗e4 9. ♘h7#] **1 : 0** ***Yagupov***

1871. **1... ♘f2! 2. ♔f2 ♕g5 3. d5** [3. g3 ♗e4 4. ♘d6 (4. ♕e3 ♕f5 5. ♔g1 ♕h3) ♖d6 5. ♖e1 ♖f6 6. ♔g1 ♖f1!!−+] **♗d5 4. g3** [4. g4 ♕f4−+] **♗g3!** [4... ♗e4?? 5. ♕d6!+−] **5. ♕g3 ♖e2! 6. ♔e2 ♕g3 7. ♘e5 ♕g2 8. ♔e1** [8. ♔e3 ♕e4 9. ♔f2 ♖d6−+] **f6 9. ♖d3 fe5 0 : 1** ***Berelovich***

1872. **1. ♖e6!! ♔e6** [1... g5 2. ♕c4!+−; 1... ♖ae8 2. ♖e8 ♔e8 (2... ♖e8? 3. ♕h5! g6 4. ♕h7) 3. ♕e4+−] **2. ♖e1 ♘e5** [2... ♔f7 3. ♖e7 ♔f8 4. ♕h5 g6 5. ♕h6 ♔g8 6. ♕g7#] **3. ♖e5!! fe5 4. ♕e7 ♔f5** [4... ♔d5 5. ♕f7#] **5. ♕e5 ♔g6 6. ♕e6 ♔g5** [6... ♔h5 7. ♕g4 ♔h6 8. ♗f4 g5 9. ♕g5#] **7. h4** [7... ♔h5 8. ♕g4 ♔h6 9. ♕g5#] **1 : 0** ***Karlovich, Miroshnichenko***

1873. **1... e3! 2. ♗e3 ♕c6 3. ♗f3** [3. ♖g1 ♕e4−+; 3. f3!? ♘h5 4. ♘a5 ♕g6 5. ♘b7 ♘g3 6. ♔g1 ♖e8 7. ♖d1 (7. ♘c5 ♕h5 8. ♗d3 ♕h1 9. ♔f2 ♕h4−+ △ 10. ♕b1 ♗c7 △ ♘f5) ♕h5 8. ♗d3 ♕h1 9. ♔f2 ♕h4 10. ♗c2 (10. ♔g1? ♘e2! 11. ♕e2 ♗h2 12. ♔h1 ♗g3 13. ♔g1 ♕h2#; 10. ♖g1 ♗f4−+) ♗f4 11. ♖d3 ♘f5 12. ♔e2 ♕g5!−+] **♕f3!** [4. gf3 ♗f3 5. ♔g1 ♘g4 △ ♗h2#] **0 : 1** ***Timoshenko***

1874. **1. ♗h6! ♖e1** [1... ♔h6 2. ♖e5 ♗e5 3. ♕e3+−; 1... ♖d5 2. ♖d5 ♗d5 3. ♗g7 ♘e6 4. ♖e6! ♗e6 5. ♗d4 ♗d5 (5... ♕d7 6. ♕g5; 5... ♖c8 6. ♕g5) 6. ♕d6 ♕f7 7. ♘g6 ♕g6 8. ♕d5+−] **2. ♖e1 ♔h6 3. ♖e7! ♕b5** [3... ♕c8 4. ♕e3 g5 5. ♖g7!+−; 3... ♗d5 4. ♖b7 ♗b7 5. ♕c7! ♗d5 6. ♕h2 ♔g5 7. ♕d6+−] **4. ♕e3** [4. ♘f5 gf5 (4... ♔g5 5. ♕e3 ♔f5 6. ♕f4#) 5. ♕e3 ♔h7 6. ♘f6 ♔g6 7. ♕g3 ♔f6 8. ♕g7#] **♔h7** [4... g5 5. ♘f5 ♔g6 6. ♖g7 ♔f5 7. ♖g5#; 4... ♔h5 5. ♕h3+−] **5. ♘f6 ♔h8 6. ♕h6** [6. ♘g6 ♘g6 7. ♕h6+−] **♗h6 7. ♘g6 ♘g6 8. ♖h7#** **1 : 0** ***Nisipeanu, Stoica***

1875. **1... ♖f6!!** [Prusikin; △ ♕h3!] **2. f3** [2. ♗e5? ♕f2−+] **♖g8! 3. ♖g8 ♔g8 4. ♘e2** [4. ♕g1 ♖g6 5. ♗e5 ♖g3 6. ♕f1 ♖f3 7. ♕f3 (7. ♕g2 ♖g3 8. ♕f1 ♖h3!) ♗f3 8. ♖g1 ♗g4−+] **♗f3 5. ♕e1 ♕e1 6. ♖e1 ♖g6! 7. ♖g1** [7. ♘g1 ♖g2 8. ♔h1 ♗a8−+] **♗d6 8. ♖g6** [8. ♘c1 ♗g2!−+] **hg6−+** ***RR***

1876. **1. ♘e5!! de5** [1... cb3 2. ab3 de5 3. ♗d4!! ♘d7 4. ♕f4 ♖c2 5. ♕f7 ♔h8 6. ♕g8#] **2. ♗d4!! ♗d6** [2... ♘d7 3. ♕f4+−] **3. ♕f4 ♘d7 4. ♕f7 ♔h8 5. g6 hg6 6. ♕g6 ♖f8 7. ♖hg1 1 : 0** ***Dena***

1877. **1... ♘f2!! 2. ♘f7** [2. ♗f2 ♖f2 3. ♖f2 ♕c1−+; 2. ♕f7 ♕f7 3. ♘f7 ♘e4 4. ♔h1 ♘g3 5. hg3 ♖e3−+] **♘g4 3. ♔h1 ♖f2!! 4. ♘h6 ♔h7** [5. ♖f2 ♘f2 6. ♗f2 ♕c1−+] **0 : 1** ***P. Kotenko***

1878. **1. ♘f7! ♔f7 2. ♕g6 ♔f8** [2... ♔e6 3. ♘f4 ♔d7 4. ♕f5 ♔c7 5. ♘e6+−] **3. ♗h6! gh6** [3... ♘h5 4. ♘f4!+−] **4. ♘f4! ♕d7 5. ♕h6 ♔f7 6. ♕g6 ♔f8 7. ♘h5 ♖eb8** [Domínguez − Pérez] **8. ♕h6 ♔e8** [8... ♔f7 9. ♗g6 ♔e6 10. ♘f4 ♔e5 11. ♕g5 ♕f5 12. ♕f5#] **9. ♗f5! ♕f5** [9... ♕c7 10. ♘g7 ♔f8 11. ♘e6+−] **10. ♘g7+−**
Domínguez, J. Ibarra

1879. **1. ♘d5! ♗d5** [1... ed5 2. ed5 ♗b7 3. ♗g6! hg6 4. ♕h6+−] **2. ed5 e5 3. ♗g6! hg6 4. ♕h6 ♗f8** [4... ♘f6 5. ♕g6 ♔h8 (5... ♔f8 6. ♗c1) 6. ♖d3 ♘h7 7. ♖f7+−; 4... ♘f8 5. ♖d3+−] **5. ♕g6 ♔h8** [5... ♗g7 6. ♖f7+−] **6. ♖f7** **1 : 0**
Ang. Pérez, Meña Crespo

1880. **1... a5! 2. ♗a5** [2. ♗c3 ♕a4 3. ♗d3 (3. ♗a2 ♕a3 4. ♖g6 hg6 5. ♖g6 ♖b2 6. ♘b2 ♕c3 7. ♖f6 ♕d3 8. ♔a1 ♘c2 9. ♔b1 ♕d1#) ♕a3 4. ♖g6 hg6 5. ♖g6 ♖b2! 6. ♘b2 ♕c3 7. ♖f6 ♕d3 8. ♔a2 ♕b3 9. ♔b1 ♔g7−+] **♕a4 3. ♗b4 ♖b4! 4. ab4 ♖a8 5. ♔c1 ♕b4 6. ♗d3 ♖a1 7. ♗b1 ♕c4 8. ♘c3 ♕d3** **0 : 1** ***Nogueiras***

1881. **1. ♖d5! ed5 2. ♘g5! ♕f5** [2... fg5 3. ♗d5+−; 2... ♕c5 3. ♗d5! ♕c3 4. ♗f7 ♔h8 5. bc3 fg5 (5... ♘d7 6. ♘e6) 6. ♗d5+−; 2... ♕d7 3. ♘f7 ♕f7 (3... ♔f7 4. ♕b3 ♔e6 5. e4) 4. ♗d5! ♕d5 5. ♕f6+−] **3. ♘f7 ♔f7 4. g4! ♕g4** [4... ♕d7 5. ♕b3 ♔e6 6. e4+−; 4... ♕b1 5. ♗c1+−] **5. ♕b3 g5 6. ♕d5 ♔g6 7. ♕a8 ♕e2 8. ♕b8** [8... ♕d1 9. ♗f1 ♕g4 10. ♕g3+−] **1 : 0**
Szuhanek

1882. **1... ♘d4! 2. ♔g3** [2. ♕d4 ♖a3 3. ♖d1 ♕h4−+] **♕h4!! 3. ♔h4** [3. ♔h2 ♕f2 4. ♖f1 ♕e3−+] **♘f5 4. ♔g5 ♘f8** [△ ♘h7#] **0 : 1** ***J. Ibarra***

1883. **1. ♖h7! ♔h7 2. ♘g5! ♔g8** [2... ♔h6 3. ♕e4!+−; 2... ♗g5 3. ♕h5+−] **3. ♕h5!! ♖f6** [3... gh5 4. ♗h7#] **4. ♕h7** [4... ♔f8 5. ♕h8#] **1 : 0** ***Fogarasi***

1884. **1. ♖h3!** [1. ♖d6 ♗e4 2. ♕e5 ♗g2 3. ♕e7±] **♗e4** [1... h6 2. ♖d6 (△ ♖h6) f6 3. ♕d1+−] **2. ♗d5! ♗g6 3. ♕g6! fg6 4. ♖h7!** [4... ♔h7 5. ♖h4#] **1 : 0**
Ang. Pérez, Meña Crespo

1885. **1. ♖f4!! ♔d3 2. ♖d4!! ♔d4 3. ♖d1 ♕d3 4. ♖d3 ♔d3 5. ♕f3+−**
Sa. Veličković

1886. **1. ♖e5!! fe5 2. ♘e5 ♕d6** [2... ♖d8 3. ♕f3 ♕b7 4. ♕f6+−; 2... ♕b7 3. ♕d4! a5 4. ♘c6 ♖g8 5. ♘a5!+−] **3. ♕h5! ♔e8** [3... ♕d5 4. ♗b4 ♔e8 5. ♕g5 ♕e6 6. ♕g7+−] **4. ♕f7 ♔d8 5. ♗b4 ♕e5 6. d6 ♖c8 7. ♗a5!+−** ***Ni Hua***

1887. **1. ♕c7! ♖c7 2. dc7 ♔a8** [2... ♔c8 3. ♘e7+−] **3. ♘b6 ♔a7 4. ♖d8 ♕a5** [4... ♘d4!? 5. ♖d4! ♖g8 6. ♖d8 ♖g1 7. ♔b2 ♖b1 (7... ♕e5 8. ♔c2 ♕f5 9. ♔b3 ♕b1 10. ♔a3) 8. ♔a3! ♕a5 (8... ♖b6 9. c8♘! ♔b8 10. ♘d6) 9. ♘a4 b6 10. ♖a8! ♔a8 11. c8♕ ♔a7 12. ♕d7 ♔a8 13. ♕e8 ♔a7 14. ♕e7 ♔a8 15. ♕e4 ♔a7 16. ♕b1+−] **5. ♖a8! ♖a8 6. ♘c8#** **1 : 0**
Sedina

1888. **1. ♖g6!! fg6 2. ♗c4 ♗e6** [2... ♔h8 3. ♘f4!+− △ ♘g6, ♕h3#] **3. ♘e7 ♔f7** [3... ♔h8 4. ♘g6 hg6 5. ♗e6+−] **4. ♖d7 ♔e8 5. ♗e6 f4 6. ♕e4 f3 7. ♖b7+−**
Svidler

1889. **1. ♘c4! ♖c4** [1... bc4 2. ♘h6 ♗h6 3. ♕h6 ♕c7 4. ♖f6!! ♖e7 5. ♖g4!+− △ ♖h4, ♕h8#] **2. ♘h6 ♗h6** [2... ♔h7 3. ♖f7 ♗g7 4. ♕g5+−] **3. ♕h6 ♕d4 4. ♖f7** [4. ♖g6!? fg6 5. ♕g6 ♕g7 6. ♕e8 ♔h7 7. ♖f5+−] **♔f7 5. ♕h7! ♕g7 6. ♖f3+−**
A. Abreu

1890. **1... ♘d5!! 2. ed5 ♕d5** [△ ♖b3!] **3. ♕d3 ♕g5** [3... ♕e5 4. ♕d4 ♕d4

5. ♖d4 ♗d4−+ J. Wallace, Rogers] **4. ♕a6** [4. ♕d2 ♕f6−+] **♕f6 5. ♕a3 ♕f3** [△ ♖a8−+] ***RR***

1891. **1. ♖h7!!** [1. ♗b4 c5 2. ♕h3 h5] **♘c4** [1... ♔h7 2. ♕h3 ♔g8 3. ♖h1+−; 1... ♘f8 2. ♖h8! ♔g7 (2... ♔h8 3. ♕h3 ♘h7 4. ♖h1 f5 5. gf6 ♕c7 6. f7) 3. ♕h3 ♕g5 4. e4+−] **2. ♖dh1 ♘f8 3. ♖h8** [3. ♖g7?? ♔g7 4. ♕h3 f5 5. ♗b4 ♘d6−+; 3. ♕h3!? f5 (3... ♕g5 4. ♖g7!) 4. ♖e7 ♖e7 5. ♕h8 ♔f7 6. ♗b4!+−] **♔g7 4. ♗b4! c5** [4... ♕g5 5. ♗f8 ♖f8 6. ♖1h7#] **5. ♗c5 ♘d6 6. ♗d6! ♕d6 7. ♕h3 ♕c6 8. ♔d2 f5 9. ♕h7! 1 : 0** ***Greenfeld***

1892. **1... ♘e5!** [1... hg6? 2. ♗d5!] **2. gh7** [2. fe5 ♗e5 3. ♔h1 ♕g3 4. ♗f1 ♖f1! 5. ♖gf1 d4! 6. ♖f7 ♗b5−+] **♔h8 3. ♘f2** [3. fe5 ♗e5 4. ♔h1 ♕g3 5. ♗f1 ♖f1! 6. ♖gf1 d4 7. ♖f7 ♗b5−+] **d4! 4. fe5** [4. cd4 ♘c4 5. ♕d3 ♘e3 6. ♕e3 ♗d4 7. ♕g3 ♗f2−+] **de3 0 : 1** ***Pogorelov***

1893. **1. ♖f6! ef6 2. ♕f6 ♔h6 3. ♖f5! ♕c4** [3... ♘c4 4. ♖h5! ♔h5 5. ♕h4#; 3... ♕d1 4. g4+−] **4. ♗f3 1 : 0** ***Stoica***

1894. **1... ♘e5!!** [1... ♗a3? 2. ♗d2 ♗e7 3. ♗b3± Šolak − Šoln] **2. ♕e2** [2. de5 ♕c3!! 3. bc3 ♗a3#] **♘c4 3. ♕c4 ♗e4 4. f3 ♗d5−+** ***Šolak***

1895. **1. ♗e8! ♘c5** [1... ♖e8 2. ♕g6!! fg6 3. f7+−; 1... ♔h8 2. ♖e7 ba3 (2... ♖e8 3. ♖f7) 3. ♗f7 ab2 (3... a2 4. ♔d2) 4. ♔b1+−; 1... ♕e8 2. ♖e8 ♖e8 3. ♕a4 ♖e4 4. ♕d7+−] **2. ♗f7! ♖f7 3. ♕g6 ♔f8 4. ♕h6 ♔g8 5. ♖f5 ♘d3 6. ♔b1 ♖h7 7. f7 1 : 0** ***Maksimenko***

1896. **1. ♗h7! ♘h7 2. ♘gf7 ♕e5** [2... ♗f6 3. ♘d6 ♗g5 4. ♕g5 ♘g5 5. hg5 cd6 6. ♖dh1 de5 7. g6 △ ♖h8#; 2... ♕d5 3. ♖g3 g5 (3... ♗f6 4. ♘h6 ♔h8 5. ♘g6#) 4. hg5 ♕a2 5. ♕f6! ♕a1 6. ♔d2 ♗b4 (6... ♕d1 7. ♔d1 ♘f6 8. gf6 ♔h7 9. ♖g7#) 7. ♔e3+−] **3. ♘h6 gh6 4. ♕e5 ♗d6 5. ♖g3 1 : 0** ***Arakhamia-Grant***

1897. **1. ♖e7! ♖e7 2. ♕d6 ♖d7** [2... ♖e8 3. ♗f7! ♔f7 4. ♕f6 ♔g8 5. ♕g7#; 2... ♔f8 3. ♗f6+−; 2... ♗e6 3. ♕e7 ♗c4 4. ♖e1 ♗e6 5. ♕f6 ♔f8 6. ♖e6+−] **3. ♖e1!** [3... ♖d6 4. ♖e8#] **1 : 0** ***Ang. Pérez, Meña Crespo***

1898. **1. ♖g6!! fg6** [RR 1... ♗g5 2. ♘g5 hg5 3. ♕g5 fg6 4. hg6 ♔g8 5. ♖h8! ♔h8 6. ♕h6 ♔g8 7. ♕h7#] **2. hg6 ♔g6 3. ♕h6 ♔f5 4. ♘d6! ♗d6** [RR 4... ♔e5 5. ♘c4+−] **5. ♖h5 ♔e4** [RR 5... ♔g4 6. ♖h4 ♔f3 (6... ♔f5 7. ♕h5#) 7. ♕e3 ♔g2 8. ♕g3 ♔f1 9. ♖h1 ♔e2 10. ♕e3#] **6. ♖h4 ♔e5 7. ♕g7 ♖f6** [RR 7... ♔f5 8. ♖h5 ♔e4 9. ♕g4! ♖f4 10. ♕e2 ♔d4 11. ♕d3#] **8. ♕g3 ♔d5** [RR 8... ♔f5 9. ♖h5 ♔e4 10. ♕e3#] **9. ♕b3 ♔e5** [RR 9... ♔c5 10. ♖c4 ♔d5 11. ♕d3 ♔e5 12. ♕e4#] **10. ♕e3 ♔f5 11. ♕e4 ♔g5 12. ♕g4#** ***Nielsen***

1899. **1... ♘b4!!** [1... b5? (Čiukšytė − Golod) 2. ♘c4 bc4 3. ♕e3 ♘e7∞] **2. ab4 ab4 3. ♗b4** [RR 3. ♗d4 ♘b2! 4. ♔b2 ♗d4 5. ♕d4 bc3 6. ♔c1 (6. ♕c3? ♖a2!) cd2−+] **♖a1 4. ♘db1 ♕b6 5. ♗a3 ♖a3!−+** [×b2] ***Golod***

1900. **1. ♖h7! ♕b2** [1... ♗f8 2. ♖dh1 ♗e6 3. ♘e7 ♖e7 4. ♖h8 ♔f7 5. ♗g6 ♔g6 6. ♕f6#; 1... ♔h7 2. ♘e7 ♔h6 3. ♖h1 ♗h5 4. g4+−; 1... ♘b2 2. ♖g7 ♔f8 3. ♕b2 ♕b2 4. ♔b2 e6 5. ♖f7 ♖f7 6. ♘d6 ♖d8 7. ♖d3+−] **2. ♕b2 ♘b2 3. ♖g7 ♔f8 4. ♖h1 1 : 0** ***Akopian***

1901. **1. ♘h7! cd3** [1... ♘h7? 2. ♕h6+−] **2. ♕h6 g6** [2... ♘e8 3. ♖g7! ♘g7 4. ♖g1 ♕e5 5. f4+−] **3. ♖g6! fg6 4. ♖g1 ♘g4 5. ♕g6 ♔h8 6. ♕h5!! ♕e5 7. ♘g5 ♔g7 8. ♕h7 ♔f6 9. ♘e4 ♕e4 10. ♕e4+−** ***Anand***

1902. **1... ♕g5!!** [Maliangkay − Geenen] **2. hg5 h4 3. ♔g1 hg3 4. cd4** [4. ♔f1 ♘e5! 5. ♕g3 d3−+] **♖h1! 5. ♔h1 ♘f2 6. ♔g1 ♘d3−+** ***Geenen***

1903. **1. ♘f6!! gf6 2. ♘h5! ♗g7** [2... ♔f7 3. ♕d4 ♘g8 4. gf5 ♗f5 5. ♗d5 ♘e6

6. ♘g3 ♗h3 7. f5 ♗g7 (7... ♗f1 8. ♖f1) 8. ♗e6 ♖e6 9. fe6 ♕e6 (9... ♗e6 10. ♘e4) 10. ♖ae1 ♕d7 11. ♖f2+−] **3. ♗f6 ♗f8** [3... ♗h8? 4. ♗h8 ♕c7 5. ♗b2 ♔f8 6. ♕d4 ♘g8 7. gf5 ♗f5 8. ♘f6+−; 3... ♗h6? 4. g5 ♗f8 5. ♗d4+− △ ♘f6, ♕h5] **4. ♗b2 ♔f7□ 5. ♕d4 ♘g8 6. gf5 ♗f5 7. ♗d5 ♘e6** [7... ♖e6 8. ♘g7! ♗e4 9. ♕e4! ♘e4 10. f5+−] **8. ♘g7 ♔e7 9. ♘e6 ♗e6 10. ♗e6 ♕e6** [10... ♔e6 11. ♕e4 ♔f7 12. ♕h7 ♗g7 13. ♕g7 ♔e6 14. f5#] **11. ♖ae1**
1 : 0 ***Domínguez***

1904. **1... ♘e4!!** [△ 2... ♘c3, 2... ♘g5] **2. fe4** [2. ♕d4? ♘g6! (0 : 1 Sadler − Pelletier) 3. ♖f7 (3. ♔h1 ♘h4 4. ♖g1 ♘f2#) ♔f7 4. fe4 ♘h4−+] **de4 3. ♕b3** [3. ♖a7 ♘f3−+] **♔h8!** [3... ♖f8?? 4. ♕d5 ♘f3 5. ♗f3 ef3 6. ♕g5+−] **4. f4** [4. ♖f7 ♘f3 5. ♗f3 ef3 6. ♖f3 ♕f3−+ △ ♖ac8-c5] **ef3 5. ♖f3** [5. ♗f3 ♘f3 6. ♔f2 ♘d2−+] **♘f3 6. ♔f2 ♘e5−+** ***Pelletier***

1905. **1. ♘f6! ♔h8** [1... ♘f6 2. ef6 ♗d6 3. ♖d6! ♖d6 4. fg7 e5 5. ♗e5 ♕e7 6. ♗d6 ♕d6 7. ♘h4+−; 1... gf6 2. ef6 e5 3. ♘e5 ♗f6 4. ♘d7+−; 1... ♔f8 2. ♖d7!! ♖d7 3. ♗h6! ♗f6 (3... gh6 4. ♕h6#) 4. ef6 ♗f3 (4... gh6 5. ♕h6 ♔e8 6. ♕h8#) 5. ♕g5 ♖d4 6. ♗h7! ♔e8 7. fg7 ♔d7 8. gf3+−] **2. ♘g5!! gf6 3. ♘f7 ♔g7 4. ♕g3 ♔f8** [4... ♔f7 5. ♕g6 ♔f8 6. ♗h6#] **5. ♘h6** **1 : 0** ***Madan***

1906. **1. ♗f7! ♕h6** [1... ♕f7 2. g6 d1♕ 3. gf7+−; 1... d1♕ 2. ♕g7 ♕g7 3. fg7#] **2. gh6 d1♕ 3. ♗e8!! ♔g8** [3... ♖e8 4. f7 ♖e5 5. f8♕#; 3... ♕h5 4. ♗h5 ♔g8 5. f7 ♔f8 6. ♗g7 ♔e7 7. f5+−] **4. f7 ♔f8 5. ♗g7 ♔e7 6. f8♕** **1 : 0**
S. Berezjuk, Jasný

1907. **1. ♘f6! ♘f6** [1... gf6 2. ♗h7! ♔g7 (2... ♔h7 3. ♕h5 ♔g8 4. ♕g4 ♔h8 5. ♖f6! ♘f6 6. ef6) 3. ♕g4 ♔h8 (3... ♔h7 4. ♖e3) 4. ♕h5 ♗g2 5. ♔g2 ♖g8 6. ♗g6 ♔g7 7. ♕h7 ♔f8 8. ♕f7#] **2. ef6 ♖b4** [2... g6 3. ♕d2 ♔h8 4. ♕h6 ♖g8 5. ♖e3 ♕b7 6. ♕h7!+−] **3. ♕h5 h6 4. fg7 ♔g7 5. ♖e6!** **1 : 0** ***Thipsay***

1908. **1... e4! 2. ♕e4** [2. h4 ♕e5−+ ×♕f3] **♘h3 3. ♔h1 ♘f2!! 4. ♖f2 ♕e3!**
0 : 1 ***Bruzón***

1909. **1. ♖d7!! ♔d7 2. ♗b5 ♔d8** [2... ♘c6 3. ♖d1 ♔e8 (3... ♔c8 4. ♗c6 ♗c6 5. ♕c6 ♖c7 6. ♕e6 ♔b7 7. ♖b1#) 4. ♗c6 ♗c6 (4... ♔f7 5. ♗a8+−) 5. ♕c6 ♔f8 6. ♗c5 ♔g7 7. ♕e6+−] **3. ♖d1 ♗d5** [3... ♘d5 4. ♕f8 ♔c7 5. ♕d6 ♔c8 6. ♕e6 ♔c7 7. ♕c6 ♔d8 8. ♖d5+−] **4. c4 a6** [4... ♕c7 5. ♕a3 ♖f7 6. cd5 ♘d5 7. ♖c1 (7. ♗f2) ♕b8 8. ♗c6+−] **5. ♗c6!** [5. ♗a4 ♕c7 6. ♕a3 ♖f7 7. cd5 ♘d5 *a)* 8. ♖c1 ♕b8 (8... ♕e7 9. ♗c5 ♕b7 10. ♗f2! ♕b4 11. ♕b4 ♘b4 12. ♗b6 ♔e7 13. ♗c5 ♔d8 14. ♗b4) 9. ♗f2+−; *b)* 8. ♗f2 g5 9. fg5 ♕e5 (9... ♕e7 10. ♗c5 ♕c7 11. g6 ♖g7 12. ♗f2+−) 10. g6+− Sedlak − Geller] **♘c6 6. ♕c6 ♕c8 7. ♖d5 ed5 8. ♗b6 ♔e7 9. ♕f6 ♔d7 10. ♕d6 ♔e8 11. ♕g6 ♔d7** [11... ♖f7 12. e6+−] **12. ♕h7 ♔c6 13. ♕g6 ♔b7 14. c5+−** ***J. Geller***

1910. **1. ♖e5! de5** [1... ♗e5 2. ♗g7! ♗g7 3. ♕h4 ♔g8 4. ♗f7 ♔f8 5. ♗e6 ♗f6 6. ♕h6#] **2. ♗f7 ♗f5 3. ♖f5! gf5 4. ♗g7**
1 : 0 ***Nisipeanu, Stoica***

1911. **1. ♖b6! ab6** [1... ♕b6 2. ♗d5 ♔f8 3. ♕h5+−] **2. ♕h5 ♔f8 3. ♗d5** [3... ♕d7 4. ♗f4 △ ♗d6; 3... ♖c7 4. ♗f4 g6 (4... g5 5. ♕h6 ♖g7 6. ♗c7!) 5. ♗h6 ♖g7 6. ♕f3 (△ ♖e6) ♗c8 7. ♘b5 ♗f5 8. g4 ♗g4 9. ♕g4 ♕d5 10. ♕f4 ♕d8 11. ♘d6+−]
1 : 0 ***Krasenkow***

1912. **1. ♗g7!** [1. ♗a1? a2 (1... ♘d3? 2. ♗d3 ♕d3 3. ♕h6!! 1 : 0 Nadanian − Kurenkov) 2. ♘f6 ♗f6 3. gf6 ♘d3 4. ♔c2 ♘b4=] **a2** [1... ♔g7 2. ♕h6 ♔h8 3. ♘f6 ♘d3 4. ♗d3 ♕d3 5. g6!+−] **2. ♗a1 ♘d3** [2... ♕a5 3. d3 ♕a3 4. ♔d2 ♕b3 5. ♘f6 ♗f6 6. gf6 ♔h8 7. ♕g5+−] **3. ♔c2** [3. ♗d3?? ♕d3−+] **♘b4 4. ♔c3 e5** [4... ♕b6 5. ♘f6! ♗f6 6. gf6 ♕g1 7. ♗d3 ♘d5 8. cd5 ♕c5 9. ♔b2+−] **5. ♘f6 ♗f6 6. gf6 ♔h8 7. ♕e5+−** ***Nadanian***

1913. **1... ♖g2!! 2. ♔g2** [2. ♔h1 ♖e2−+] **♖g8 3. ♔h1** [3. ♔h3 ♗c8−+] **e3 4. ♗f3** [4. ♖f3 ♕e1−+; 4. ♕f3 ♗f3 5. ♗f3 ♕b2−+] **♕g2!!** **1 : 0**

A. González Pérez, Yo. Pérez

1914. **1. ♘h7! ♕e8 2. ♕f4! ♘e7 3. ♗c3** [3... ♘d5 4. ♕h6] **1 : 0**

Krasenkow

1915. **1. ♖d7!! ♔d7** [1... ♕d7 2. ♗c5+−] **2. ♖d1 ♔c6** [2... ♔e8 3. ♗h6 (3. b4!? ♗b3 4. ♗c5+− Kavalek) ♕c5 4. ♕f8 ♕f8 5. ♗f8 ♔f8 6. b3 ♗b3 7. cb3+−; 2... ♔c7 3. b3! ♖a6 4. bc4 ♔b7 5. ♕c3 ♔a8 6. ♔c1 ♕c7 7. e5 ♖b8 8. ♖d6!+−] **3. b3! ♕a6 4. ♕e5!** [4. ♗f4!] **♕a3 5. ♕d4!+−**

Browne

1916. **1. g5! ♕g6** [1... ♕g5 2. ♖g3 ♕h4 3. ♖f4+−] **2. ♖h3 ♔g8 3. ♕g4 gf6** [3... ♘d4 4. ♕h4 ♘e2 5. ♔f2 ♕f5 6. ♔e1 ♕h3 7. ♕h3+−] **4. ♖f6 ♕g7** [4... ♕c2 5. ♕h5 ♕b1 6. ♖f1+−] **5. ♖fh6 ♘e7** [5... ♘d4 6. ♕h5+−] **6. ♕h5 ♘g6 7. ♖h7** **1 : 0**

Bologan

1917. **1. ♖e7!! ♔e7 2. cd5!** [2. ♖e3 ♔f8 3. cd5 ♕c8∞] **♔f8** [2... ♘fd5 3. ♗d5 ♖d5 (3... ♖he8 4. f6! ♔f8 5. fg7 ♔g8 6. ♖d3! ♕c8 7. ♗f7! ♔f7 8. ♖d7) 4. ♖e3 ♔f8 (4... ♔f6 5. ♕a1) 5. ♗d6 ♔g8 6. ♕d5! ♘d5 7. ♗b8 ♘e3 8. c7+−; 2... ♖he8 3. d6 ♔f8 4. ♖d3! b5 5. dc7 ♕b6 6. ♔f1 ♖d3 (6... ♘g4 7. ♕g4! ♖d3 8. f6!) 7. ♕d3 ♘g4 8. ♕d6 ♔g8 9. ♕c5 ♕c5 10. bc5 ♘h2 11. ♔g1 ♘g4 12. c8♕! ♖c8 13. c7+−] **3. d6 ♕c8** [RR 3... ♘b5 4. d7+−] **4. d7 ♘d7 5. ♕d6 ♔g8 6. cd7 ♕d7 7. ♕d7 ♖d7 8. ♖c7+−**

Tomashevsky

1918. **1. e5!! fe5** [1... ♕e5 2. ♘e6!+−; 1... ♗e7 2. ♘e6! ♔e6 3. ♗f5 ♔f7 4. ef6 (4. ed6!?) ♗f6 5. ♗c8 ♕e5 6. ♕d4! ♕d4 7. ♖d4 ♗g2 8. ♖f2 ♖e8 9. a3+−] **2. ♘e6! ♕h6 3. ♕f7** [3. ♘c5!? dc5 (3... ♔c7 4. ♘a6! ba6 5. ♕a7) 4. ♕f7 ♗e7 5. ♗f5+−] **♗e7 4. ♘c5 ♔d8** [4... dc5 5. ♗f5 ♔c7 6. ♕e7 ♔b6 7. ♗c8 ♖c8 8. ♕e5+−] **5. ♗f5 ♖b8 6. ♘e6 ♔d7** [Belikov − Chernyshov] **7. ♖d6! ♔d6 8. ♖d1 ♗d5 9. ♘f4** [9. ♖d5!? ♔d5 10. ♕e7+−] **ef4 10. ♕d5 ♔c7 11. ♕a5!+−**

Belikov

1919. **1. e5! ♗c3** [1... de5 2. ♕b4+−; 1... ♘d3 2. ♘d5+−] **2. ed6 ♕d6** [2... ♗e1 3. ♕e7!+−] **3. ♖d5!** [3. ♖f6 ♕d3 4. cd3 ♗f6 5. ♕b4±] **♕g6** [3... ♕h6 4. ♕e7!+−] **4. ♗g6 hg6 5. ♖d8** **1 : 0**

Nisipeanu, Stoica

1920. **1... ♗f3!! 2. ♘e1** [2. gf3 ♕h3 3. f4 (3. ♖fe1 ♘h4; 3. ♗f4 ♘h4 4. ♘e1 ♖e1) ♘h4 4. f3 ♖e3!−+] **♘h4! 3. ♘f3** [3. gf3 ♕h3−+] **♘f3 4. gf3 ♕h3 5. f4** [5. ♗f4 ♖e2! 6. ♕c1 ♖c2!−+] **g5 6. f3** [6. ♖fe1 gf4 (6... ♕g4!? 7. ♔f1 gf4) 7. ♗f4 ♗f4 8. ♕f4 ♖g8−+] **gf4 7. ♗f4 ♖g8** [7... ♗f4!?−+] **8. ♔h1 ♗f4−+**

Faragó

1921. **1... ♗f3!! 2. ♘f3 ♗g3! 3. hg3 ♖g3 4. ♔f2 ♕h3! 5. ♔e2□ ♖g2** [5... ♕g2? 6. ♔d3 ♕f3 7. ♗d5 cd5 8. ♔c2 ♖e8 (Shabalov − Aronian) 9. ♗f4□ ♕d3 10. ♔b3 ♖e2 11. ♖e2 ♕c4 12. ♔c2 ♕d3=] **6. ♗f2 ♖e8 7. ♘e5 ♕f5! 8. ♖f1** [8. ♗d5 ♕f2 9. ♔d1 ♖e5! 10. de5 cd5−+] **♘f4 9. ♕f4** [9. ♔d2 ♖e5!−+] **♕f4 10. ♖ad1 ♔h8** [△ f6−+]

Magomedov

1922. **1. ♗d3!! g6** [1... ♖d2 2. ♗h7 ♔h7 (2... ♔h8 3. ♕h5) 3. ♕h5 ♔g8 4. ♘g5 ♖d8 5. ♕h7 ♔f8 6. ♕h8 ♔e7 7. ♖f7#; 1... ♗e7 2. ♕h5 g6 (2... f5 3. ef6 ♖f6 4. ♕h7 ♔f8 5. ♕h8 ♔f7 6. ♘g5#) 3. ♗g6 fg6 4. ♕g6 ♔h8 5. ♖f8 ♗f8 6. ♘g5 △ ♕h7#; 1... f5 2. ef6 ♖f6 (2... ♗d2 3. ♕h5 ♖f6 4. ♖c8!) 3. ♕h5 g6 4. ♗g6 ♕d8 (4... e5 5. ♕h7 ♔f8 6. de5) 5. ♕h7 ♔f8 6. e4! ♖d2 7. ♕h8 ♔e7 8. ♕f6 ♔d6 9. e5#] **2. ♕g4!** [2... ♗d2 3. ♗g6 f6 (3... f5 4. ♗f5 ♔f7 5. ♗g6) 4. ♗e8 ♔h8 5. ♖f6+−; 2... ♔g7 3. ♘f4! (3. ♕h4!? ♖d2 4. ♘g5 ♖h8 5. ♖f7 ♔g8 6. ♖h7) ♖d2 4. ♘h5 ♔h7 (4... ♔h8 5. ♕h4 ♖g8 6. ♖f7) 5. ♖f7! ♖f7 6. ♕g6 ♔h8 7. ♕f7+−] **1 : 0** ***RR***

1923. **1. ♖h7!** [1. ♘g5? ♕c7!! 2. ♖h7 (2. ♘h7 ♗g2! 3. ♔g2 ♕c2 4. ♔h3 ♖a3 5. ♖g3 ♖d2−+) ♗g2! 3. ♔g2 ♕c6 4.

♔h3 ♖a3 5. ♖g3 ♖g3 6. ♔g3 ♖d3 7. ♘f3 ♖f3 8. ♕f3 ♕f3 9. ♔f3 ♔h7∓] **♔h7** [1... ♕c7 2. ♖g7! ♔h8 3. ♖g6 ♔h7 4. ♘g5#] **2. ♘g5 ♔h6 3. ♘e4!** [3. ♘f7!? ♔h7 4. ♘g5 ♔h6 5. ♘e4!+−] **♔h7** [3... ♗e4 4. ♕h4#; 3... ♗e7 4. ♗g7 ♔h7 (4... ♔h5 5. g4#) 5. ♘g5 ♔g8 6. ♕f7#] **4. ♕h4 ♗h6** [4... ♔g8 5. ♘f6#] **5. ♘f6 ♔h8 6. ♕h6#** **1 : 0**

Perun

1924. **1. ♖d7! ♕d7 2. ♘d5 ♔h8 3. ♖f3!!** [3. ♖f7 ♕f7 4. ♕f7 ed5 5. ♗e6 (5. ed5 e4) ♖e6 (5... ♗e3 6. ed5 ♖f8 7. ♕h5 ♗h6 8. ♕e5±) 6. ♕e6 de4±] **♗d4** [3... ♖f8 4. ♗e6! ♕e6 5. ♖f8+−] **4. ♗f5! ef5** [4... ♔g8 5. ♕h7 ♔f8 6. ♗g6+−] **5. ♘f6! gf6 6. ♖h3** **1 : 0**

Damljanović

1925. **1... ♗f2! 2. ♔f2 ♕c5!** [2... ♘g4? 3. ♔g1 ♕c5 4. d4 ed4 (4... ♖d4 5. ♗a3+−) 5. ♗a3±] **3. d4** [3. ♔f1 ♘g4 4. d4 (4. e3 ♖d3 5. ♗d4 ed4 6. ed4 ♕f8) ♖d4! 5. ♗d4 ♕d4 6. e3 ♕d2 7. ♖e2 ♕c1−+] **♖d4! 4. ♗d4** [4. ♗a3 ♖f4#] **♕d4 5. e3 ♕d2 6. ♔g1 ♘g4! 7. ♕d1** [7. e4 ♕d4−+] **♕f2 8. ♔h1 ♗e4!** [9. ♖g1 ♘e3 (9... ♗g2!? 10. ♖g2 ♕g2 11. ♔g2 ♘e3) 10. ♗e4 ♘d1 11. ♖gd1 ♕a2−+] **0 : 1**

Vescovi

1926. **1. ♖f6!! gf6 2. ♕g3 ♔f7** [2... ♔h8 3. ♖d7 ♖g8 4. ♕h2 ♖g7 5. ♕b8 ♖g8 6. ♕h2 ♖g7 7. ♕h6+−] **3. ♖d7 ♔e8 4. ♕d6!** [4. ♕b8 ♔d7 5. ♕f8+−] **♕e5 5. ♕c6 ♕e3 6. ♔b1 ♕b6 7. ♖e7! ♔e7 8. ♘d5** **1 : 0**

M. Góngora

1927. **1. ♖g7!! ♔g7** [1... ed4 2. ♘f5 ♗f8 3. ♘h6+−] **2. ♘f5 ♔h8** [2... ♔f6 3. ♘h6+−] **3. ♕h5! ♗f6** [3... ♗f8 4. ♗h6+−] **4. ♗h6 ♔g8 5. ♕g4 ♔h7 6. ♗g7!+−**

Kosić

1928. **1. ♘e7!! ♔h7 2. ♕g6!! fg6 3. hg6 ♔g7 4. ♖h7#** **1 : 0**

1929. **1. ♘g5! hg5 2. hg5 f4** [2... ♖b4 3. ♖b4 ♘b4 4. ♖d4+−; 2... ♘c8 3. ♕h5 ♘d6 (3... ♖d8 4. ♖h4+−) 4. g6+−] **3. ♕h5 ♘d7** [3... ♖f5 4. ♘f5 ef5 5. ♖d5+−; 3... g6 4. ♕g6 ♕g7 5. ♕e6 ♔h7 6. ♘e4! ♕g6 7. ♕h3 ♔g8 8. ♖d5! ♘d5 9. ♖d5+− △ 9... ♕e4 10. ♕e6 ♔h8 11. ♕h6 ♔g8 12. ♖d7] **4. ♖d5! g6** [4... ed5 5. g6 ♘f6 6. ef6 gf6 7. ♘f5+−] **5. ♕g6 ♔h8 6. ♖5d3+−**

Karpatchev, S. Ivanov

1930. **1. ♗g5! b3** [1... e6 2. ♕d2+−; 1... hg5 2. h6 e6 (2... ♗h8 3. h7 ♔g7 4. ♖h5+−) 3. ♕d2+−] **2. ♗b3 hg5 3. h6 ♘b4 4. ♕d2 ♗h6 5. e6!+−**

Becerra Rivero

1931. **1. ♗g6! ♗d1 2. hg7 ♔g7 3. ♗f7 ♗c2** [3... ♖f7 4. ♗e5] **4. ♗e5+−**

Shirov

1932. **1. ♘e6! ♗e6 2. ♖d1 ♘d5 3. ♖d5 ♗d5 4. ♕d5 ♔e8 5. ♕c6 ♔f8 6. ♕e4 ♖d1 7. ♘g1 ♕b4 8. ♕f5 ♔g7 9. ♖c6** **1 : 0**

1933. **1. ♖e4! de4** [1... ♕b6 2. ♔h1 de4 3. ♕g3! ♔h7 4. ♖f5 ♖g8 5. ♕h3 ♔h6 6. ♗f7] **2. ♗c5!** [2... ♔h7 3. ♗e3 ♖h8 4. ♕g5 ♔g8 5. ♕g6 ♔f8 6. ♕g7 ♔e8 7. ♖d1 ♖f8 8. ♗c5] **1 : 0**

H. van Riemsdijk

1934. **1. ♘f6! ef6 2. ♖f7 ♘f7** [2... ♔g8 3. ♖f6 ♖c7 4. ♖h6 ♔f8 5. f6+−] **3. ♕f7 ♔h8 4. ♕f6 ♔g8 5. ♕g6 ♔f8 6. f6 ♕c7 7. f7+−**

Adams

1935. **1. ♘f7!** [1. ♖f7? ♔g8 2. ♖e7 (2. ♕h6 ♕g3 3. ♔b4 ♖h6 4. ♖g7 ♔f8=) ♖f6 3. ♖e5 (3. ♖e8 ♔h7 4. ♖e5 ♕c1=) ♕c1=] **♖gf6** [1... ef4? 2. ♘g5 ♔h8 (2... ♔g8 3. ♖c8+−) 3. ♖h7 ♔g8 4. f7+−] **2. ♘e5 ♔g8** [2... ♔h8 3. ♘g6 ♔g8 4. ♖c8 ♔g7 5. ♖g8 ♔g8 6. ♕b8+−] **3. ♖c8 ♔h7 4. ♕d4 ♖fd6** [4... ♖ad6 5. ♕a7+−] **5. ♖c7 ♔g8 6. ♘f3+−**

K. Lahno

1936. **1. ♘d5! ♖d5 2. ♖f7! ♔d8** [2... ♔f7 3. ♕f3 ♔e8 (3... ♔e6 4. ♕f6 ♔d7 5. ♕f5) 4. ♕f8 ♔d7 5. ♕f5 ♔e7 6. ♗g5 ♔e8 7. ♕e6 ♔f8 8. ♗h6#] **3. ♖f8 ♔e7 4. ♗g5!** [4... ♔f8 5. ♕f3 ♔e8 (5... ♔g8 6. ♕d5 ♔g7 7. ♗h6! ♔h6 8. ♕e6) 6. ♕h5 ♔d7 7. ♕g4+−] **1 : 0**

Sutovsky

1937. **1... a3!! 2. cb4 ab2 3. ♔b2 ♖a2! 4. ♔a2 ♕d5!** [4... ♗e6? 5. d5!±] **5. ♔b2 ♗e6 6. ♖d2** [6. ♖b1 ♖a8!−+] **♕b3 7. ♔c1 ♖a8** [8. ♖a2 ♕c3 9. ♔d1 ♗b3 10. ♔e2 ♕d3 11. ♔e1 ♕d1#] **0 : 1**
Gyimesi

1938. **1. ♖d7!! ♕d7** [1... ♗d7 2. ♕c3] **2. ♕c3 ♕g4 3. ♘fg5! ♕g5 4. ♘g5 ♗f6 5. ♕f3 ♗b2 6. ♘f7 b5 7. ♘h6 ♔h7 8. ♕f8 bc4 9. ♕c5 1 : 0**
Bologan

1939. **1... ♘e3! 2. fe3** [2. ♖d2 ♕c4−+] **♕b3!! 3. ♘f2** [3. ♕g4 ♕e3 4. ♔h1 ♕e1!!−+] **♕e3 4. ♕b1 ♕e2 5. h3 ♗f2 6. ♗f2 ♖f2 0 : 1**
Fi. Corrales

1940. **1. ♖gg6! fg6 2. ♖g6 ♔f7 3. ♖g7 ♔e6** [3... ♔e8 4. ♗h5 ♔d8 5. ♕d1+−] **4. ♗g4 ♔d5 5. ♕d1 ♔e4** [5... ♔c5 6. b4 ♔b6 (6... ♔c4 7. ♕b3+−) 7. ♗d4+−] **6. ♖e7+−**
Dreev

1941. **1... ♗g3! 2. hg3** [2. ♕e6 ♕e6 3. de6 e2 (3... ♗h4!?) 4. hg3 ♘g3 5. ♔g2 ed1♕ 6. ♖d1 ♘h5−+] **♘g3 3. ♔g2** [3. ♔g1 e2 4. ♖e1 ♕c5 5. ♔h2 ♕f2 6. ♔h3 ♘h5−+] **♖f2 4. ♔h3 ♘f5 5. ♖h1 h5!−+**
Kasparov

1942. **1. ♖bb7! gf4** [1... ♘f6 2. ♖g7 ♔h8 3. ♗g5+−] **2. ♖g7 ♔h8 3. g4!** [3. ♖h7 ♕h7 4. ♖h7 ♔h7 5. ♕d3 fg3 6. ♕e4 ♔g7 7. hg3±] **♕f6** [3... ♖cd8 4. ♕d8 ♕g4 5. ♖g4 ♖d8 6. ♖f4+−] **4. ♖h7 ♔g8 5. ♕d7 ♖fd8 6. ♖h8! 1 : 0**
Ilinčić

1943. **1. ♘h4! ♕f2 2. ♔h1 ♕h4 3. e7** [3. ♕f8?? ♔h7 4. ♕f5 ♔h8= Kožul − Bologan] **♖g2 4. e8♕ ♔h7 5. ♕h8 ♔h8 6. ♕f8** [6. ♕d8 ♕d8 7. ♖d8 ♔h7 8. ♔g2+−] **♔h7 7. ♕f5 ♖g6 8. ♖g1+−**
Bologan

1944. **1... ♖b1!** [2. ♕c2 ♖d1 3. ♕d1 ♗f2!; 2. ♕b1 ♗f2!] **0 : 1**
Mikhalevski

1945. **1. ♘f5!! gf5** [1... ♖e6 2. ♘e7 ♔h8 3. c5 ♕a4 4. ♖f4+− △ d5] **2. ♖f5 ♖e1□ 3. ♔f2□ ♘g4** [3... ♘e4 4. ♕e4! (4. ♔f3?? ♕f5−+) ♖e4 (4... ♕d2 5. ♗d2 ♖e4 6. ♗h6) 5. ♖a5 f6 6. ♖d1+−] **4. ♔g3 ♕b4** [4... ♕f5!? 5. ♕f5 ♘h6 6. ♕g5 ♔h8 7. ♖e1 ♖g8 8. ♔h4 ♖g5 9. ♔g5 ♘g8 10. ♖e7!+−] **5. ♖g5 ♔h8 6. ♗g7 ♔g8 7. ♗e5 ♔f8 8. ♕h7 ♕c3 9. ♔h4 1 : 0**
Nogueiras

1946. **1... ♘h3!! 2. gh3 ♖g7! 3. ♔h2 ♖h3! 4. ♔h3 ♕c8! 0 : 1**
S. Solovjov

1947. **1... g4! 2. ♗d5** [2. ♗c8? ♘f3! 3. gf3 ♕h5−+; 2. f4 ♕b6 3. ♕f2 ♕b7 4. fe5 ♕b2−+] **♔d7!** [△ ♘f3!] **3. ♖fd1** [3. ♕e3 ♘f3! 4. gf3 gf3 5. ♕a7 ♕c7 6. ♕c7 ♔c7−+] **♘f3! 4. gf3 gf3 5. ♘e2 fe2** [6. ♕a5 ♖cg8#; 6. ♕e2 ♖cg8−+] **0 : 1**
Genov

1948. **1. ♕g6! d5** [1... hg6 2. ♘g6+−; 1... ♕c7 2. ♗d6+−; 1... ♕f6 2. ♕h7 ♔f8 3. ♘g6 fg6 4. ♗h4 gh5 5. ♕g8 ♔e7 6. ♕g7 ♔d8 7. ♗f6 ♗f6 8. ♕b7 ♖c8 9. ♖e3 ♖e3 10. ♕b6+−] **2. ♗d6! fg6** [2... h6 3. ♖h6!+−] **3. ♗d5 ♔h8 4. ♘g6# 1 : 0**
Muguercia

1949. **1... ♕c1!** [1... ♗e4? 2. ♗e4 ♕c1 3. ♗h7! ♔f8 (3... ♔h8?! 4. ♖f1 ♕a3 5. ♖d3 △ ♕h3) 4. ♖c1 ♖c1 5. ♕g1 ♖g1 6. ♔g1∓] **2. ♖c1 ♖c1 3. ♖d1□ ♖d1 4. ♗d1 ♖e4!** [5. ♔g1 ♖e1; 5. ♗e2 ♖e7!−+ △ 6. ♗f3 ♖e1; 4... ♗e4?? 5. ♗f3 ♗f3 6. ♕f3=] **0 : 1**
Golod

1950. **1. ♖f7! ♘e7** [1... ♖f7 2. ♕e6 ♘e7 (2... ♖e7 3. ♕g8#; 2... ♔f8 3. ♖d8#) 3. ♕d7 ♔f8 4. ♕d8! ♖d8 5. ♖d8#] **2. ♕e6!** [2. ♖d3? ♕g5 3. ♖f8 ♔f8 4. ♖f3 ♔e8 5. ♕f7 ♔d7 6. ♖d3 ♔c7 7. ♖g3± González − Abreu] **♕g5** [2... ♕c5 3. ♖d6 ♕g5 4. g3! △ h4+−] **3. g3! g6** [3... b6 4. e5 △ h4+−] **4. ♖h7 ♖d8 5. ♖d8 ♔d8 6. ♕d6 ♔e8 7. ♕b8+−**
Y. González

REGISTAR/TEME • ИНДЕКС/ТЕМЬ • INDEX/THEMES REGISTER/THEMEN • REGISTRE/THÈMES REGISTRO/TEMAS

a

1141, 1174, 1177, 1212, 1227, 1235, 1275, 1319, 1336, 1346, 1353, 1355, 1364, 1381, 1383, 1385, 1393, 1396, 1437, 1445, 1458, 1502, 1530, 1559, 1574, 1579, 1581, 1596, 1608, 1612, 1617, 1628, 1629, 1639, 1648, 1650, 1689, 1706, 1721, 1736, 1748, 1761, 1786, 1788, 1795, 1800, 1803, 1825, 1826, 1838, 1859, 1881, 1885, 1886, 1888, 1897, 1910, 1911, 1915, 1917, 1924, 1926, 1938

b

1300, 1361, 1720, 1731, 1735, 1749, 1791, 1799, 1818, 1907, 1920, 1942

c

1154, 1164, 1173, 1180, 1181, 1194, 1199, 1205, 1206, 1207, 1209, 1220, 1222, 1236, 1240, 1244, 1247, 1248, 1251, 1262, 1269, 1270, 1276, 1280, 1296, 1306, 1310, 1312, 1315, 1323, 1328, 1332, 1335, 1337, 1339, 1344, 1347, 1357, 1375, 1376, 1389, 1391, 1394, 1398, 1401, 1402, 1408, 1410, 1415, 1423, 1425, 1460, 1499, 1507, 1513, 1517, 1520, 1527, 1531, 1536, 1554, 1556, 1558, 1566, 1570, 1577, 1578, 1582, 1590, 1626, 1631, 1637, 1638, 1643, 1646, 1651, 1652, 1653, 1656, 1659, 1660, 1662, 1664, 1665, 1667, 1670, 1673, 1677, 1681, 1685, 1686, 1687, 1692, 1693, 1694, 1695, 1696, 1702, 1703, 1714, 1730, 1734, 1741, 1744, 1746, 1758, 1771, 1785, 1789, 1794, 1797, 1801, 1802, 1804, 1806, 1809, 1815, 1816, 1820, 1822, 1823, 1828, 1837, 1839, 1841, 1842, 1845, 1846, 1847, 1849, 1855, 1856, 1857, 1861, 1863, 1868, 1869, 1873, 1876, 1879, 1887, 1894, 1898, 1899, 1902, 1903, 1904, 1905, 1906, 1916, 1918, 1932, 1936, 1937, 1939, 1947, 1950

d

1144, 1163, 1167, 1203, 1210, 1215, 1217, 1242, 1245, 1249, 1253, 1264, 1268, 1309, 1334, 1351, 1358, 1378, 1392, 1404, 1424, 1429, 1438, 1449, 1465, 1490, 1494, 1501, 1540, 1583, 1595, 1599, 1605, 1619, 1641, 1654, 1663, 1669, 1680, 1697, 1709, 1717, 1726, 1732, 1733, 1737, 1738, 1742, 1769, 1777, 1782, 1813, 1844, 1858, 1865, 1880, 1884, 1895, 1908, 1949

e

1153, 1168, 1184, 1187, 1188, 1213, 1256, 1257, 1284, 1301, 1313, 1317, 1320, 1330, 1352, 1354, 1356, 1360, 1407, 1411, 1413, 1432, 1467, 1479, 1485, 1487, 1526, 1584, 1598, 1766, 1770, 1783, 1787, 1835, 1840, 1874, 1889, 1890, 1919, 1935

f

1176, 1234, 1286, 1420, 1636, 1678, 1755, 1793, 1821, 1877, 1948

g

1143, 1145, 1146, 1150, 1151, 1152, 1155, 1157, 1158, 1160, 1161, 1162, 1166, 1170, 1171, 1179, 1190, 1195, 1197, 1201, 1202, 1208, 1211, 1216, 1225, 1229, 1230, 1231, 1243, 1250, 1254, 1255, 1258, 1259, 1261, 1263, 1267, 1272, 1273, 1274, 1277, 1278, 1281, 1282, 1283, 1287, 1288, 1291, 1292, 1294, 1295, 1297, 1302, 1303, 1304, 1307, 1308, 1316, 1321, 1322, 1324, 1325, 1327, 1333, 1338, 1342, 1345, 1348, 1349, 1359, 1365, 1369, 1371, 1372, 1373, 1380, 1382, 1387, 1397, 1405, 1409, 1412, 1427, 1435, 1436, 1439, 1440, 1442, 1444, 1446, 1447, 1448, 1451, 1452, 1453, 1454, 1457, 1463, 1466, 1470, 1473, 1474, 1475, 1476, 1478, 1488, 1489, 1491, 1492, 1496, 1498, 1506, 1509, 1510, 1519, 1521, 1522, 1528, 1533, 1534, 1535, 1538, 1539, 1541, 1542, 1543, 1547, 1548, 1549, 1553, 1560, 1562, 1564, 1571, 1573, 1575, 1576, 1585, 1587, 1588, 1589, 1592, 1593, 1597, 1601, 1602, 1603, 1604, 1609, 1611, 1613, 1618, 1620, 1621, 1625, 1630, 1632, 1633, 1634, 1635, 1640, 1647, 1666, 1668, 1672, 1675, 1676, 1679,

1688, 1700, 1704, 1705, 1707, 1708, 1713, 1716, 1718, 1719, 1723, 1724, 1727, 1739, 1747, 1750, 1754, 1757, 1759, 1762, 1763, 1768, 1774, 1775, 1776, 1792, 1807, 1808, 1812, 1814, 1817, 1824, 1827, 1830, 1832, 1843, 1851, 1852, 1860, 1866, 1867, 1870, 1871, 1872, 1878, 1891, 1892, 1893, 1896, 1901, 1909, 1912, 1913, 1914, 1921, 1927, 1929, 1930, 1941, 1945, 1946

h

1142, 1147, 1148, 1149, 1156, 1159, 1165, 1169, 1172, 1175, 1178, 1182, 1183, 1185, 1186, 1189, 1191, 1193, 1196, 1198, 1200, 1204, 1214, 1218, 1219, 1221, 1223, 1224, 1226, 1228, 1232, 1233, 1237, 1238, 1239, 1241, 1246, 1252, 1260, 1265, 1266, 1271, 1279, 1285, 1289, 1290, 1293, 1298, 1299, 1305, 1311, 1314, 1318, 1326, 1329, 1331, 1341, 1343, 1350, 1362, 1363, 1366, 1367, 1368, 1370, 1374, 1377, 1379, 1384, 1386, 1388, 1390, 1395, 1400, 1403, 1406, 1414, 1416, 1417, 1418, 1419, 1421, 1422, 1426, 1428, 1430, 1431, 1433, 1434, 1441, 1443, 1450, 1455, 1456, 1459, 1461, 1462, 1464, 1468, 1469, 1471, 1472, 1477, 1480, 1481, 1482, 1483, 1484, 1486, 1493, 1495, 1497, 1500, 1504, 1505, 1508, 1511, 1512, 1514, 1515, 1516, 1518, 1523, 1524, 1525, 1529, 1532, 1537, 1544, 1546, 1550, 1551, 1552, 1555, 1557, 1561, 1563, 1565, 1567, 1568, 1569, 1572, 1580, 1586, 1591, 1594, 1600, 1606, 1607, 1610, 1614, 1615, 1616, 1622, 1627, 1642, 1644, 1645, 1649, 1657, 1658, 1661, 1671, 1683, 1684, 1690, 1691, 1698, 1699, 1701, 1710, 1711, 1712, 1715, 1722, 1725, 1728, 1729, 1740, 1743, 1745, 1751, 1752, 1753, 1756, 1760, 1764, 1765, 1767, 1772, 1773, 1778, 1779, 1780, 1781, 1784, 1790, 1796, 1798, 1805, 1810, 1811, 1819, 1829, 1831, 1833, 1834, 1836, 1848, 1850, 1853, 1854, 1862, 1864, 1882, 1883, 1900, 1922, 1923, 1925, 1928, 1931, 1933, 1934, 1940, 1943, 1944

i

1192, 1399, 1503, 1545, 1623, 1624, 1655, 1682, 1875

j

1340, 1674

I ◆3

1951.
ROMPTEAU –
K. ENGEL
corr. 1968 — 5/505

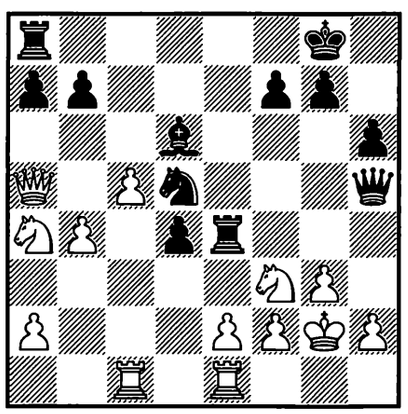

1... ? −+

1952.
SZABÓ –
SIGURJÓNSSON
Reykjavík 1968 — 5/533

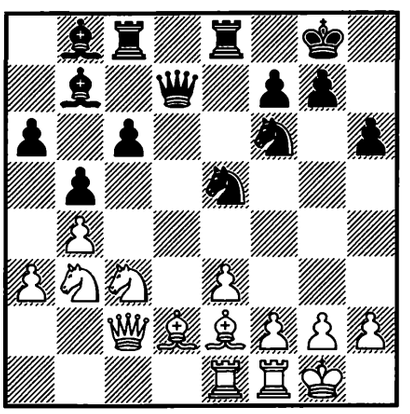

1... ? −+

1953.
LARSEN –
SPASSKY
Beograd 1970 — 9/25

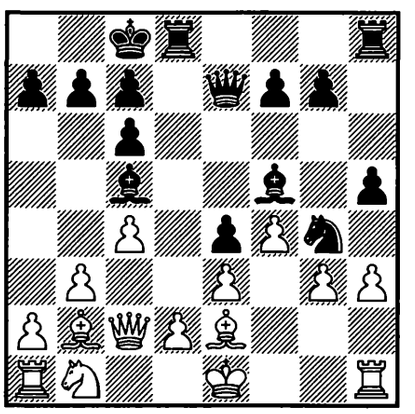

1... ? −+

1954.
PETRUSHIN –
O. VLASOV
USSR 1970 — 9c/14

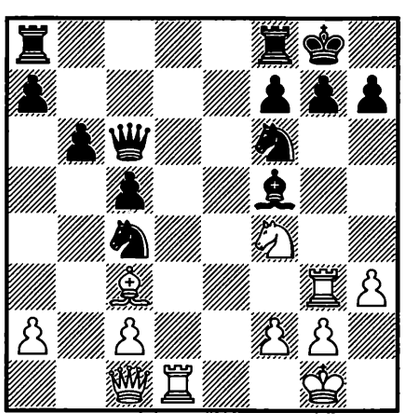

1. ? +−

1955.
KAVALEK –
E. FORMANEK
USA 1970 — 10/252

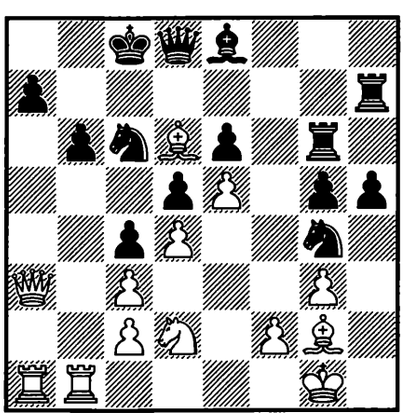

1. ? +−

1956.
OSTAPENKO –
KURKIN
USSR 1970 — 10/506

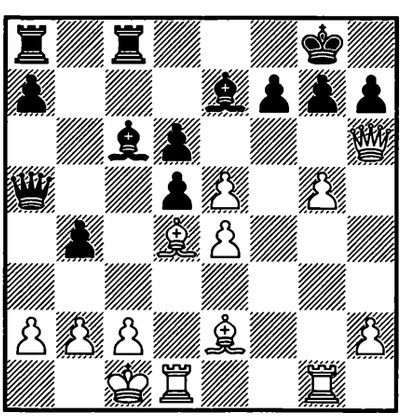

1. ? +−

1957.
BROWNE –
WESTERINEN
Siegen (ol) 1970 — 10c/63

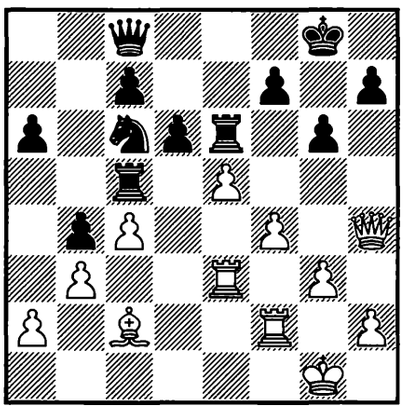

1. ? +–

1958.
MARIOTTI –
GLIGORIĆ
Venezia 1971 — 12/254

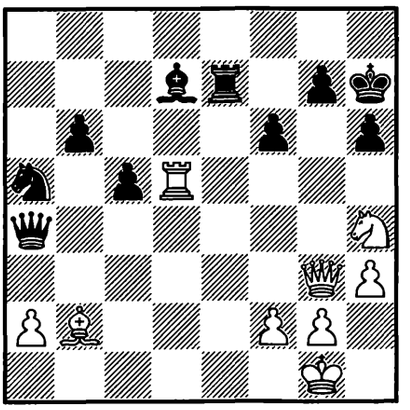

1. ? +–

1959.
BOBOTSOV –
KOLAROV
Varna 1971 — 12/563

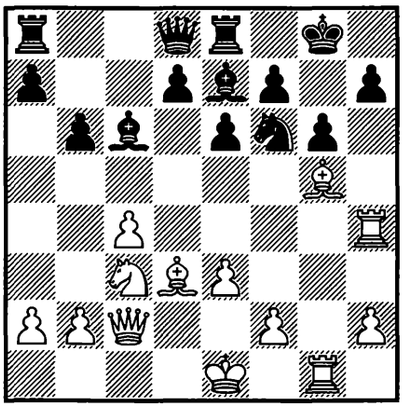

1. ? +–

1960.
UHLMANN –
SMYSLOV
Moscow 1971 — 12/574

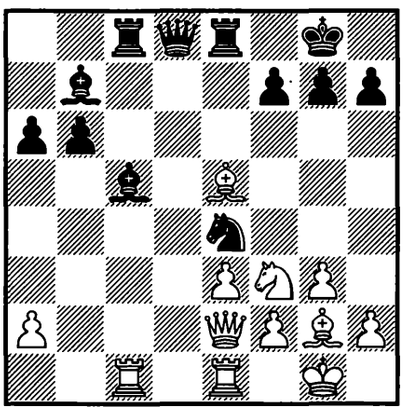

1... ? –+

1961.
OTTEVAERE –
FALLEYN
corr. 1972 — 13/452

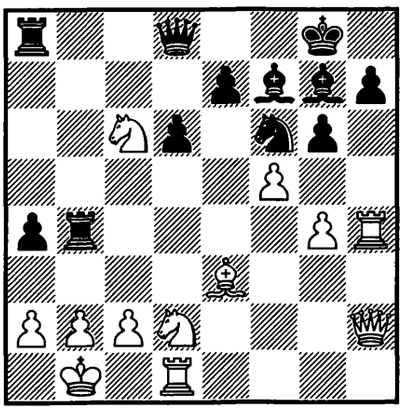

1... ? –+

1962.
MESTEL –
WIRTHENSOHN
Hastings 1971 — 13/498

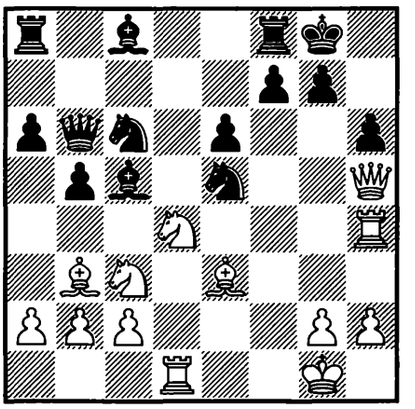

1. ? +–

1963.
PAVLYUTTIN –
RASHKOVSKY
USSR 1972 — 13c/27

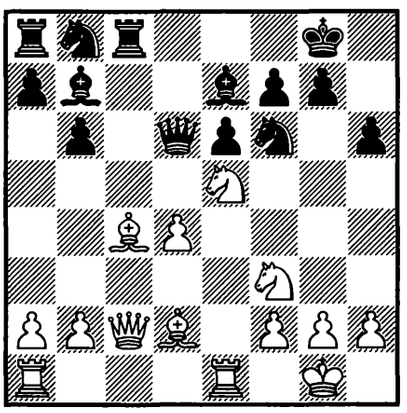

1. ? +–

1964.
GUFELD –
HÜBNER
Sukhumi 1972 — 14/222

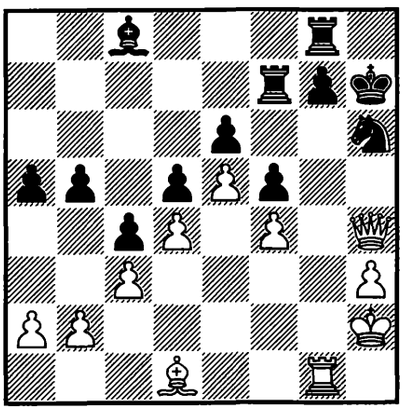

1. ? +–

1965.
BOUDY –
G. KUZMIN
Cienfuegos 1973 — 15/372

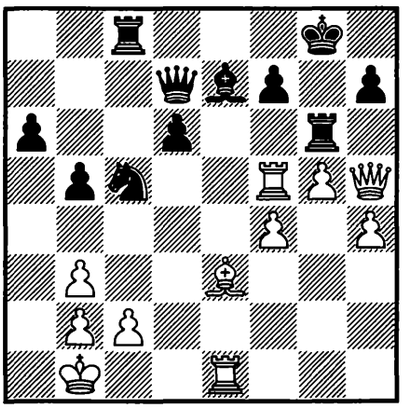

1. ? +–

1966.
ROMM –
TATAI
Netanya 1973 — 15/650

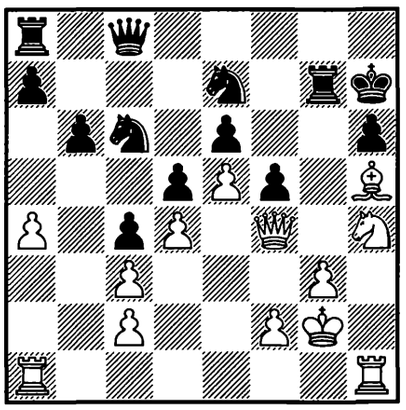

1. ? +–

1967.
KARPOV –
QUINTEROS
Leningrad 1973 — 15/667

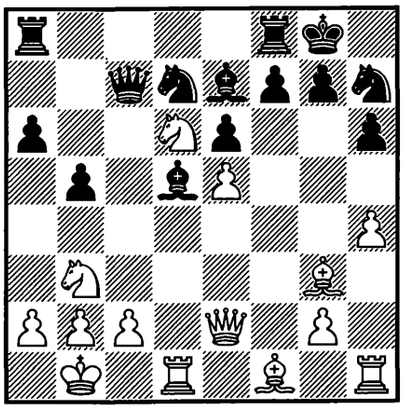

1. ? +–

1968.
HECHT –
SCHAUFELBERGER
Bath 1973 — 16/464

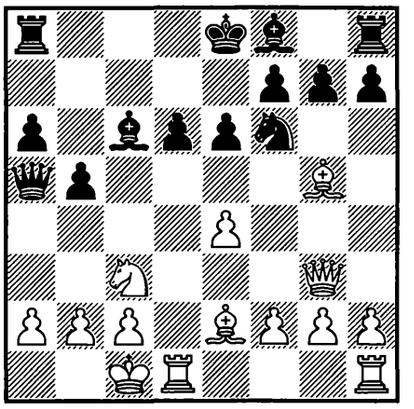

1. ? +–

1969.
L. MISTA –
FICHTL
ČSSR (ch) 1974 — 17/257

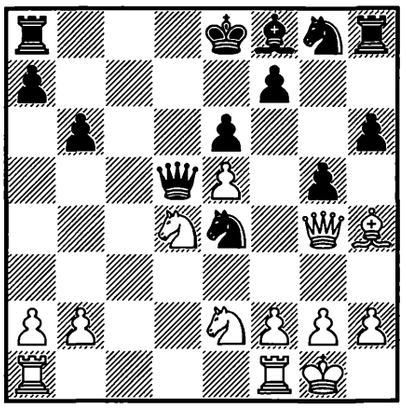

1. ? +–

1970.
PORTISCH –
RADULOV
Nice (ol) 1974 — 17/537

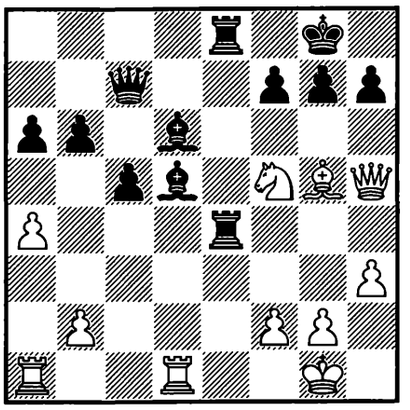

1. ? +–

1971.
BEGUN –
N. TSARENKOV
USSR 1974 — 17c/12

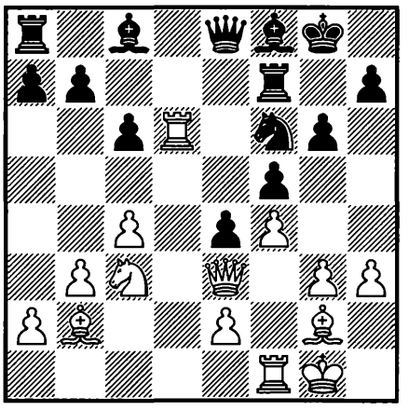

1. ? +–

1972.
RADULOV –
SPASSOV
Slncev brjag 1974 — 18/539

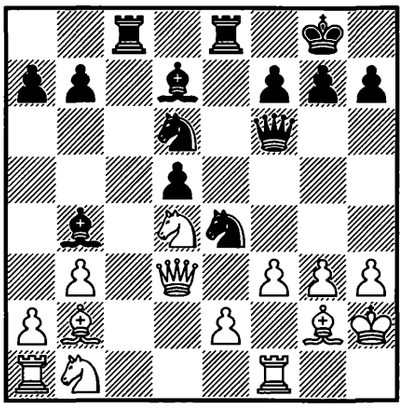

1... ? –+

1973.
FARAGÓ –
POUTIAINEN
Budapest 1974 — 19/80

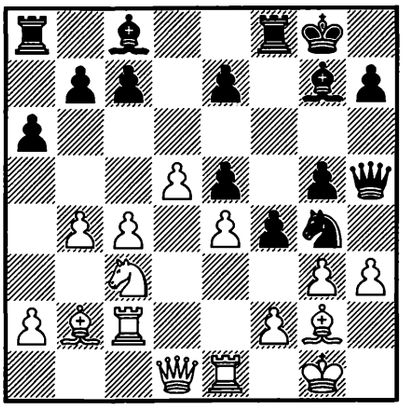

1... ? –+

1974.
KRYSTALL –
BURSTOW
Lone Pine 1974 — 19c/26

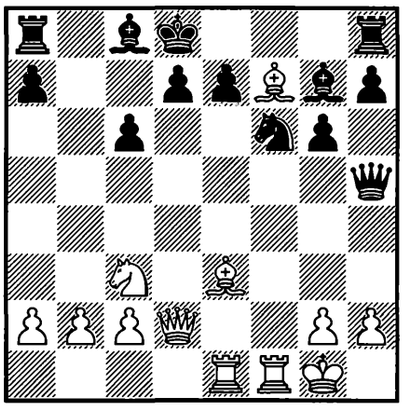

1. ? +–

1975.
HAZAI –
SCHMIDT
Pula 1975 — 20/242

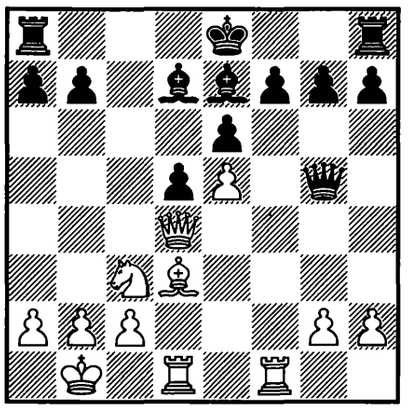

1. ? +–

1976.
GHINDĂ –
PARTOS
România (ch) 1975 — 20/429

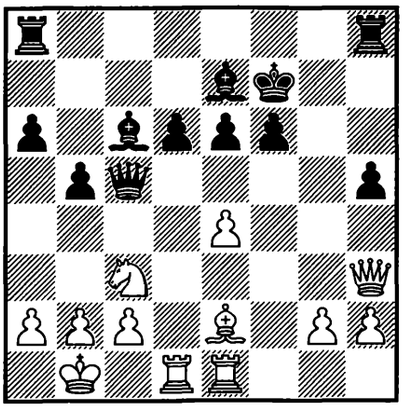

1. ? +–

1977.
ENDT –
BRENNEISEN
DDR 1975 — 20c/11

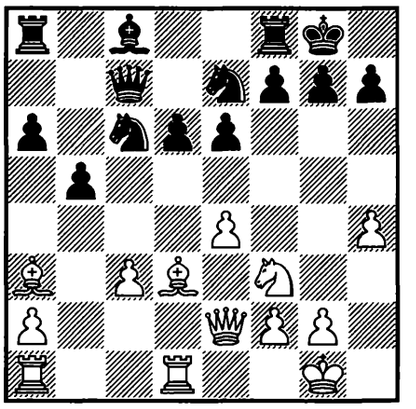

1. ? +–

1978.
POUTIAINEN –
TIMMAN
Reykjavík 1975 — 21/132

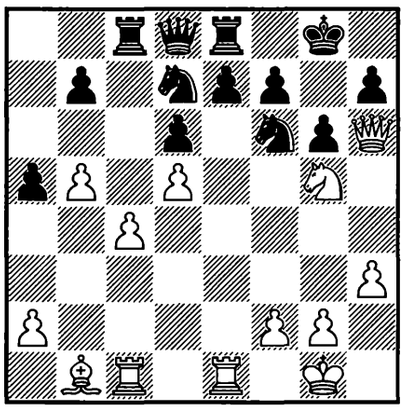

1. ? +–

1979.
PINTÉR –
E. UNGUREANU
Bucureşti 1976 — 21/439

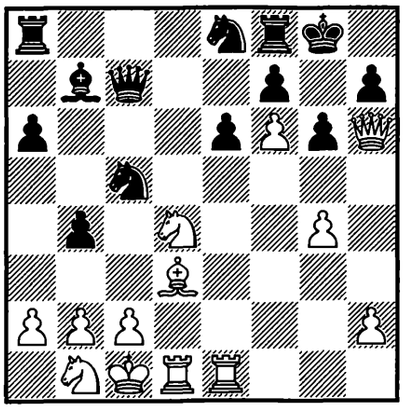

1. ? +–

1980.
CHRISTIANSEN –
GILDEN
USA 1976 — 22/369

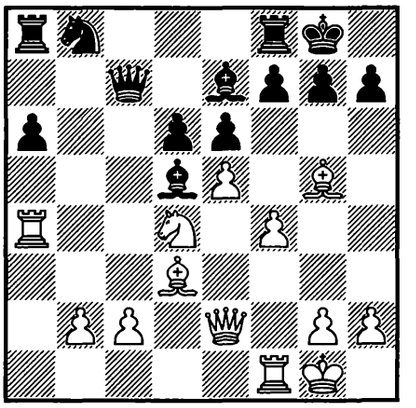

1. ? +–

1981.
UHLMANN –
JO. PŘIBYL
Tallinn 1977 — 23/89

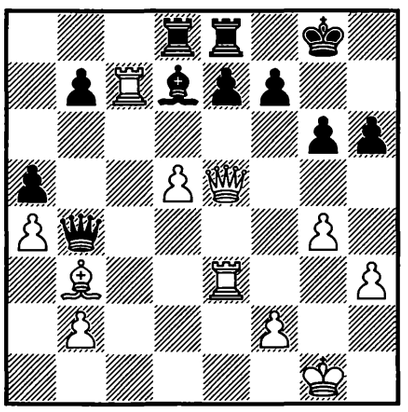

1. ? +–

1982.
TRABATTONI – BE. TOTH
Reggio Emilia 1976/77
— 23/397

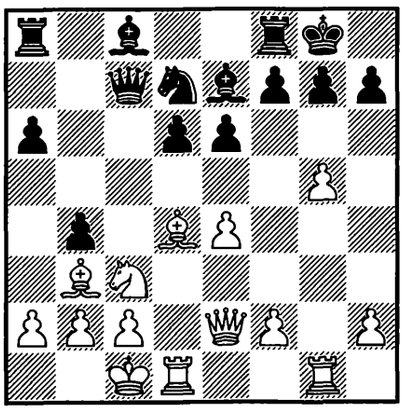

1. ? +–

1983.
SHAMKOVICH –
BLOHM
USA 1977 — 24/258

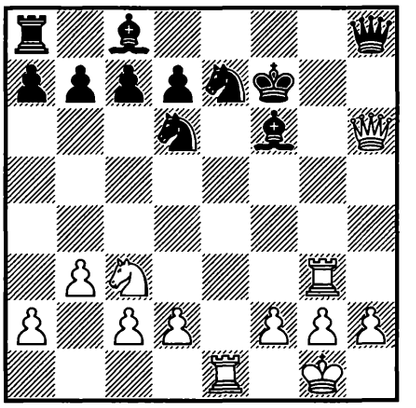

1. ? +–

1984.
HOLEK –
FTÁČNIK
ČSSR 1978 — 25/176

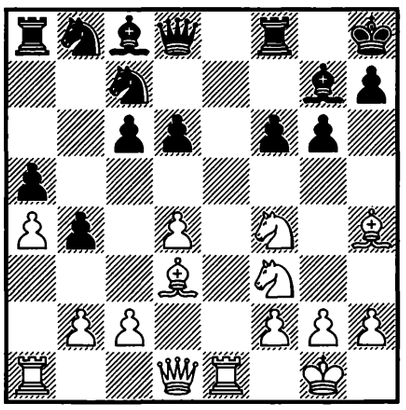

1. ? +–

1985.
MAKARICHEV –
ALBURT
USSR 1978 — 26/153

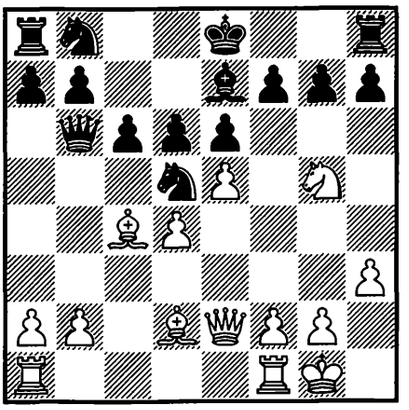

1. ? +–

1986.
KASPAROV –
PALATNIK
USSR 1978 — 26/159

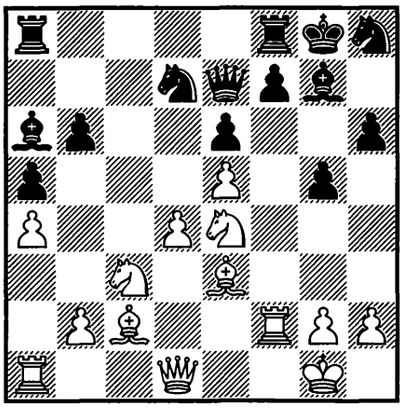

1. ? +–

1987.
GOFSHTEIN –
KUPREICHIK
USSR 1979 — 27/114

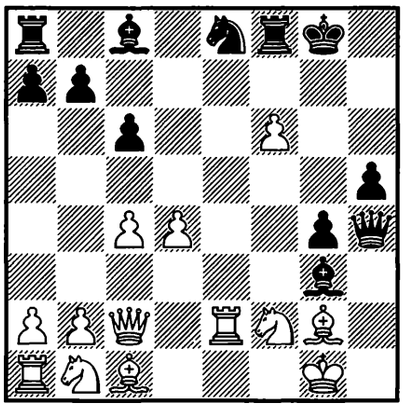

1... ? –+

1988.
VARNUSZ –
POGÁTS
Magyarország 1979 — 27/325

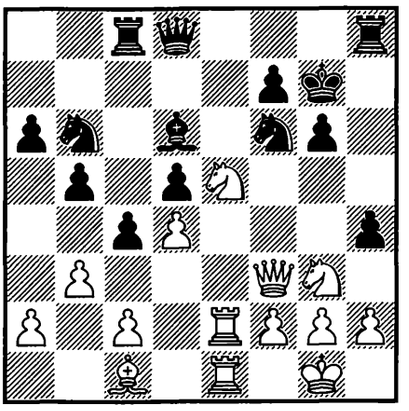

1. ? +–

1989.
GOLDIN –
ARBAKOV
USSR 1978 — 27c/21

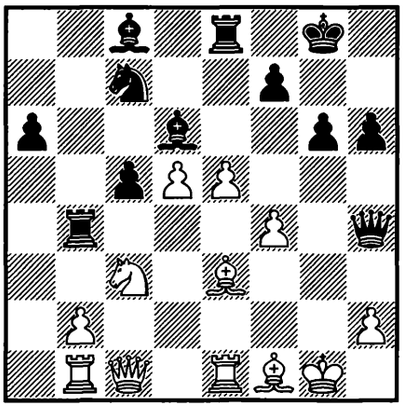

1... ? –+

1990.
KHOLMOV –
I. POLGÁR
Budapest 1979 — 28/270

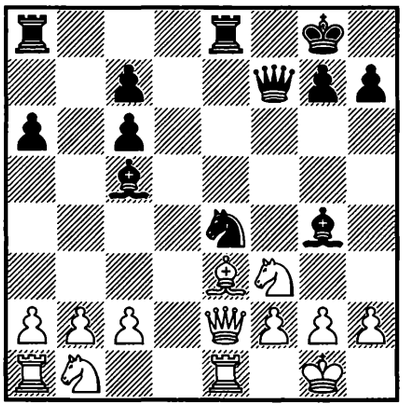

1... ? –+

1991.
KEŅGIS –
NEVEDNICHII
USSR 1979 — 28/339

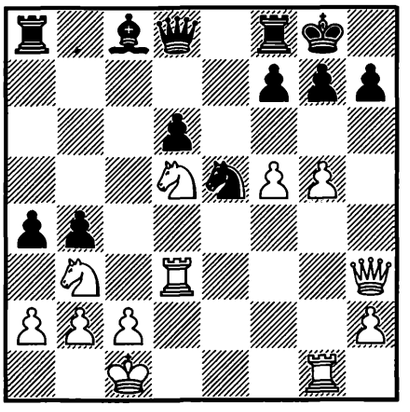

1. ? +–

1992.
GUFELD –
IVANOVIĆ
Sochi 1979 — 28/359

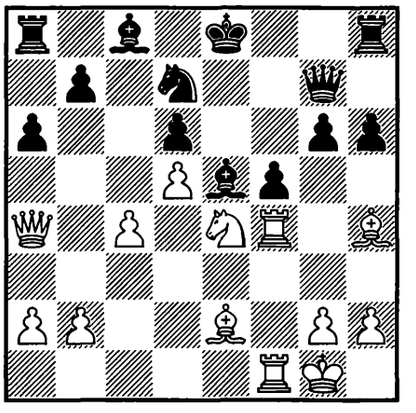

1. ? +–

1993.
POPOVIĆ –
MARJANOVIĆ
Jugoslavija 1979 — 28/395

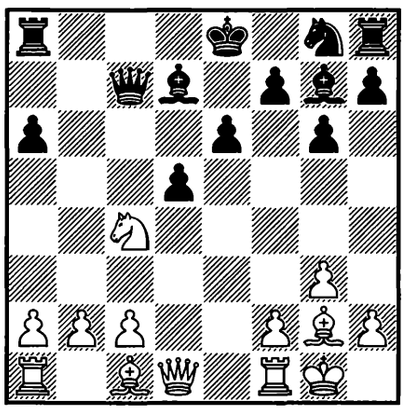

1. ? +–

1994.
E. MORTENSEN –
RODGAARD
Danmark (ch) 1980 — 29/466

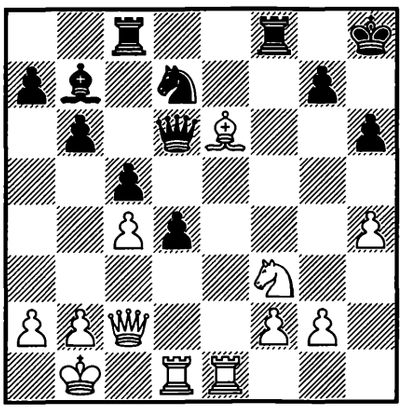

1. ? +–

1995.
V. KOVAČEVIĆ –
REE
Maribor 1980 — 30/112

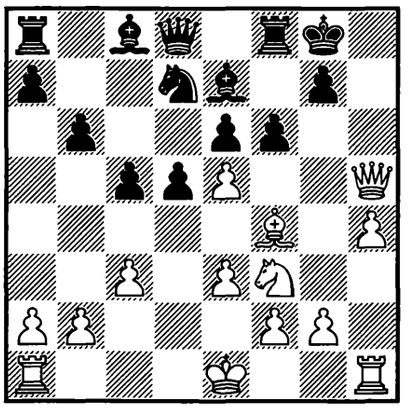

1. ? +–

1996.
TAL –
SPASSKY
Tilburg 1980 — 30/298

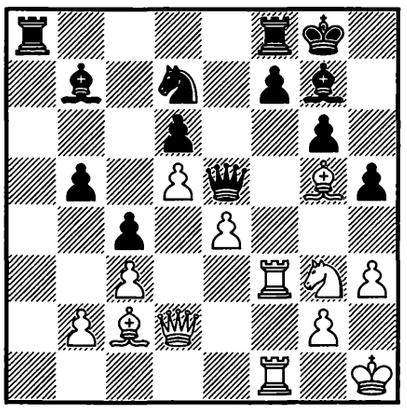

1. ? +–

1997.
KUPREICHIK –
RADULOV
Plovdiv 1980 — 30/374

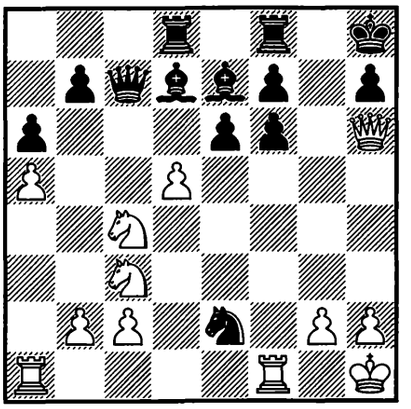

1. ? +–

1998.
GHEORGHIU –
WATSON
London 1980 — 30/715

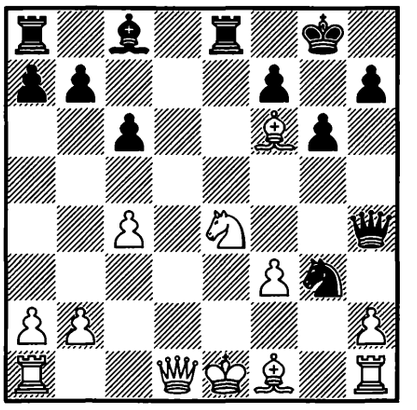

1... ? +–

1999.
VINJE-GULBRANDSEN –
ISKOV
Oslo 1980 — 30c/9

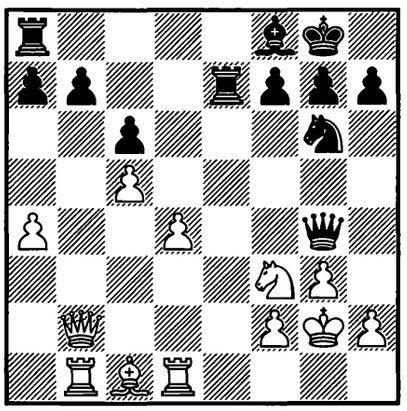

1... ? –+

2000.
R. KORSUNSKY –
ANDRIANOV
USSR 1980 — 30c/29

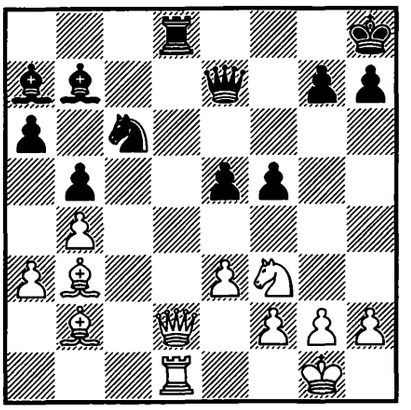

1. ? +–

2001.
WILDER –
LEIN
Lone Pine 1981 — 31/103

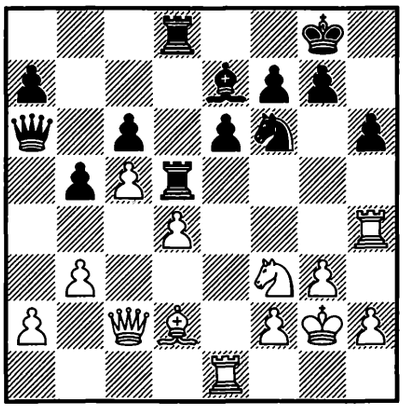

1. ? +–

2002.
MARIN –
FERNÁNDEZ GARCÍA
España 1981 — 32c/32

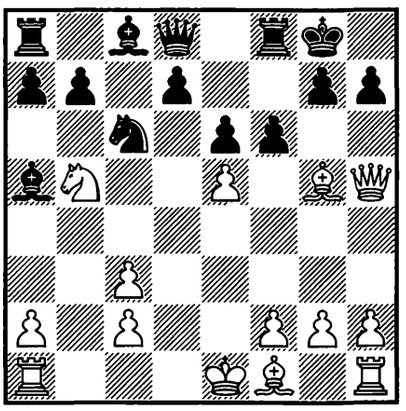

1. ? +–

2003.
V. SILVA –
PETRUCCI
Portugal 1981 — 32c/33

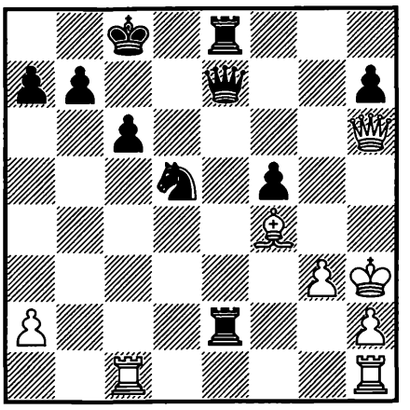

1. ? +–

2004.
ĐURIĆ –
ORTEL
Oberwart 1981 — 32c/43

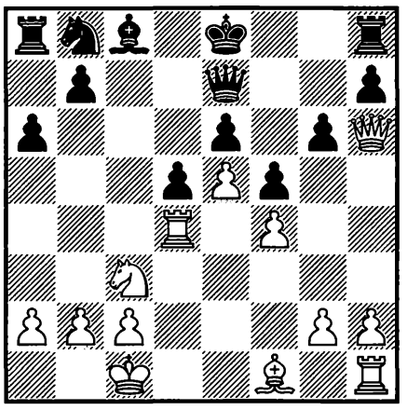

1. ? +–

2005.
GULKO –
A. M. KREMENIETSKY
Moscow 1982 — 33/129

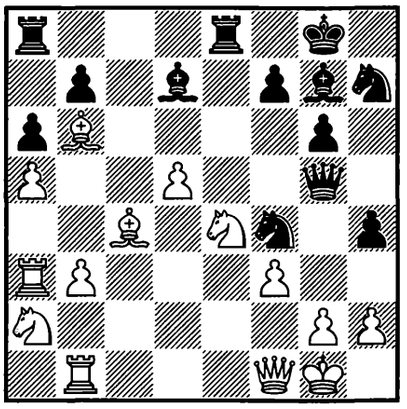

1... ? –+

2006.
CHIBURDANIDZE –
MALANIUK
USSR 1982 — 33c/12

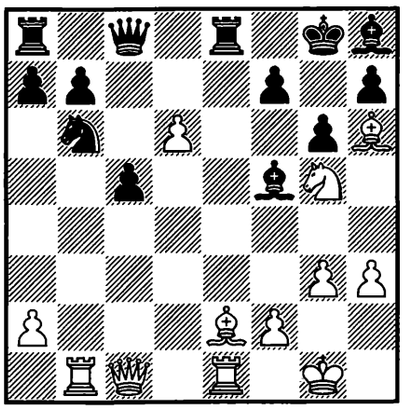

1. ? +–

2007.
ADORJÁN –
GLATT
Budapest 1982 — 34/39

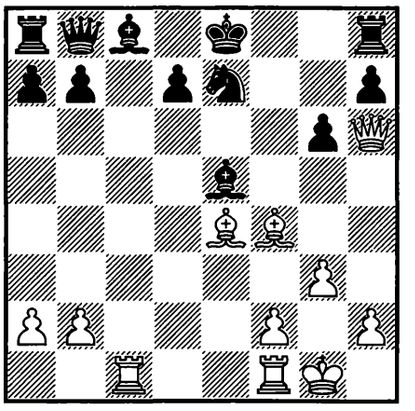

1. ? +–

2008.
K. PYTEL –
A. FILIPOWICZ
Polanica Zdrój 1982 — 34/119

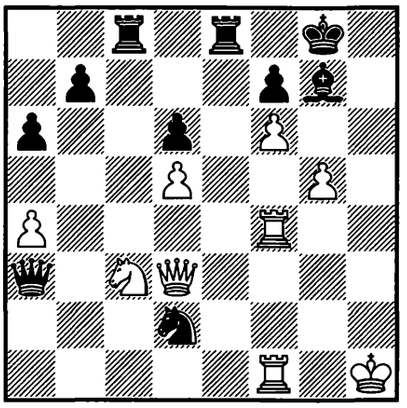

1. ? +–

2009.
KAKAGELDYEV –
MAKARICHEV
USSR 1982 — 34c/24

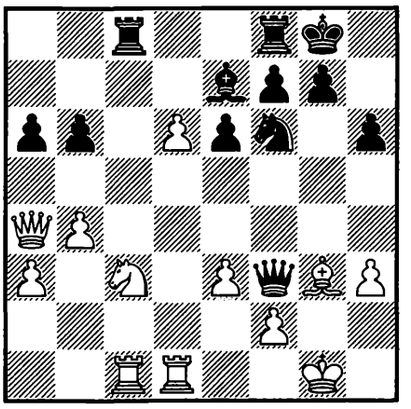

1... ? –+

2010.
VAÏSSER –
KNEŽEVIĆ
Trnava 1983 — 35c/24

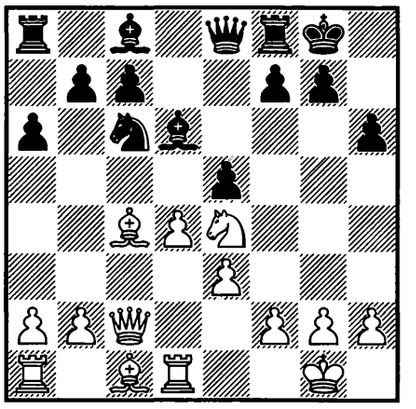

1. ? +–

2011.
CÁMPORA –
MORÓVIC FERNÁNDEZ
Argentina 1982 — 35c/33

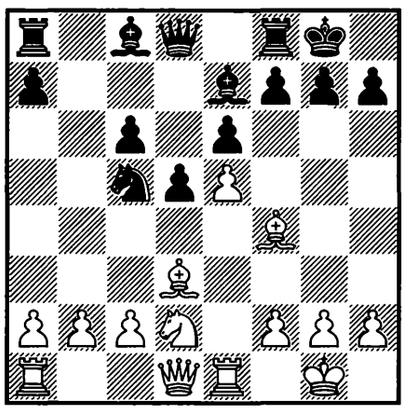

1. ? +–

2012.
MILES –
HORT
London (m/2) 1983 — 36/179

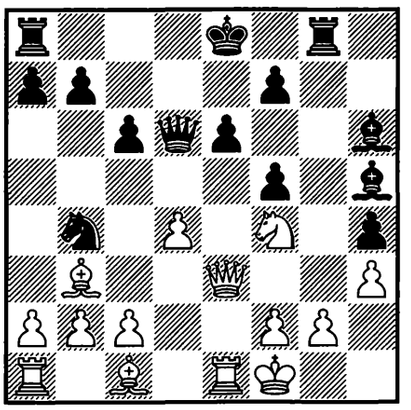

1. ? +–

2013.
YUDASIN –
MAKARICHEV
Mikolaiv 1983 — 36/259

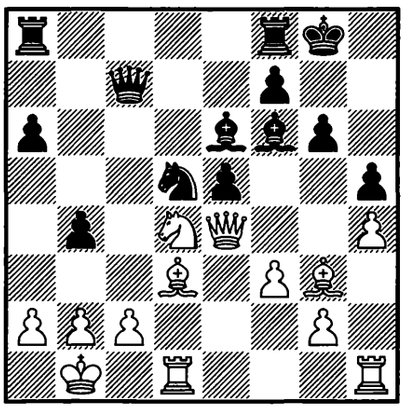

1... ? –+

2014.
KASPAROV –
PORTISCH
Nikšić 1983 — 36/608

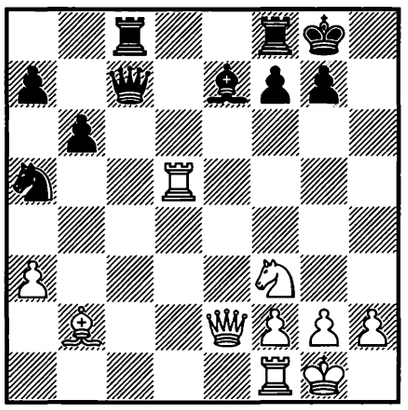

1. ? +–

2015.
ALBURT –
N. WEINSTEIN
New York 1984 — 37/550

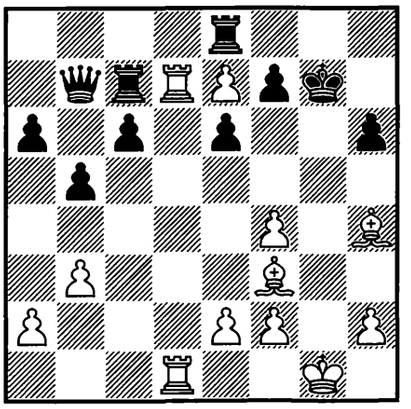

1. ? +–

2016.
G. KUZMIN –
A. CHOUDHARY
New Delhi 1984 — 37c/8

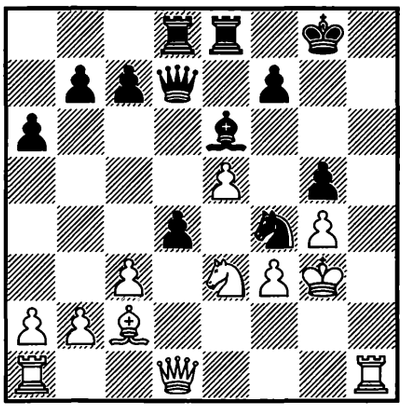

1. ? +–

2017.
BURLOV –
KALINITSCHEW
USSR 1984 — 37c/12

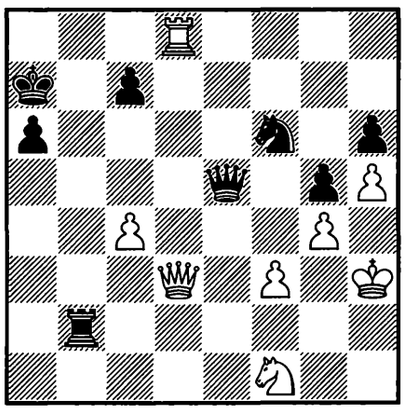

1... ? –+

2018.
M. JOVIĆ –
ĆIRIĆ
Pula 1985 — 39c/6

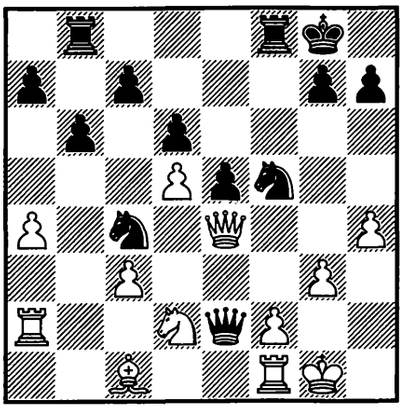

1... ? –+

2019.
SITNIKOVA –
LELCHUK
USSR 1985 — 39c/25

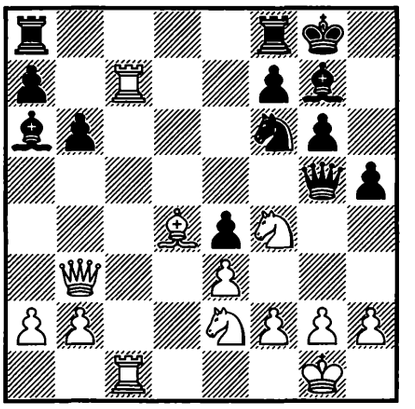

1. ? +–

2020.
NEVEROV –
B. ITKIS
USSR 1984 — 39c/34

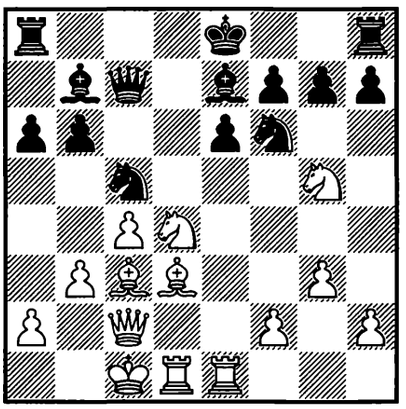

1. ? +–

2021.
SIDEIF-SADE –
GOFSHTEIN
USSR 1985 — 40/279

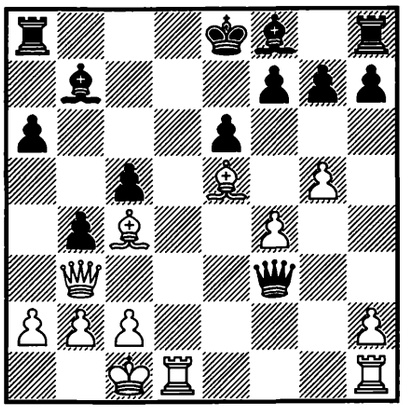

1. ? +–

2022.
M. UMANSKY –
INGERSLEV
corr. 1985 — 40c/5

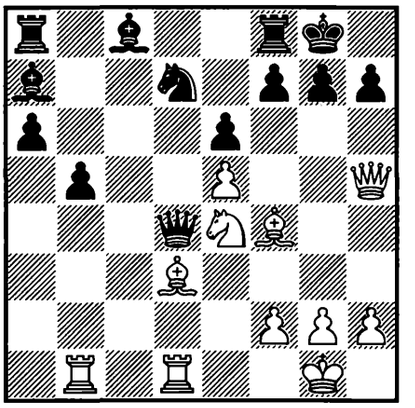

1. ? +–

2023.
N. VELEZ –
VILELA
Cuba (ch) 1985 — 40c/8

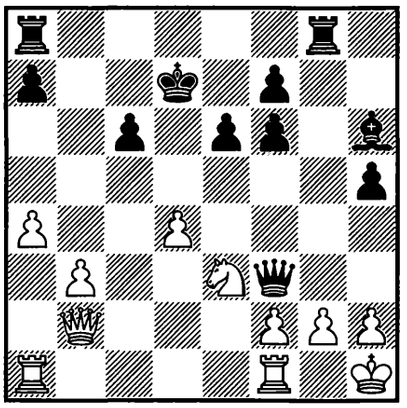

1... ? –+

2024.
G. GIORGADZE –
SIDEIF-SADE
USSR 1985 — 40c/31

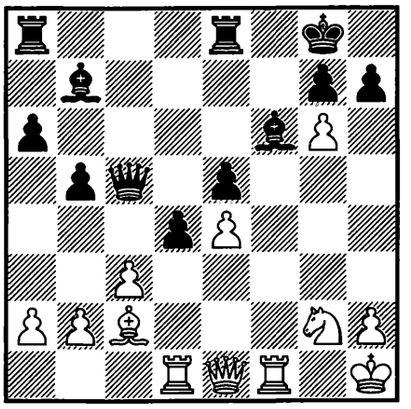

1. ? +–

2025.
DIZDAREVIĆ –
MILES
Biel 1985 — 40c/36

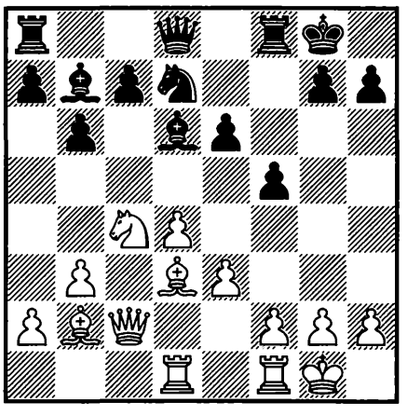

1... ? –+

2026.
VAN DER WIEL –
PIKET*
Leiden (m/3) 1986 — 41/121

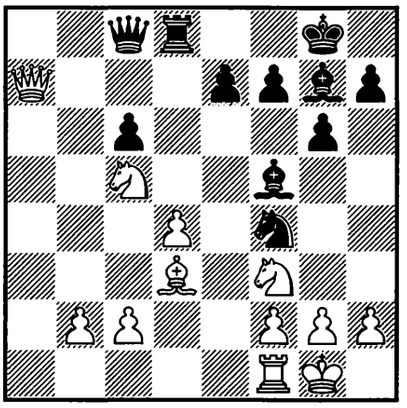

1... ? –+

2027.
V. SHULMAN –
FELDMUS
USSR 1986 — 41c/3

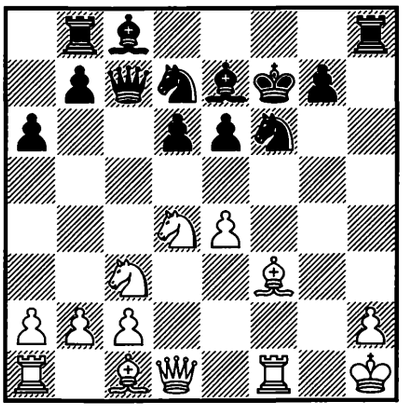

1. ? +–

2028.
VILELA –
GRANDA ZUÑIGA
Bayamo 1986 — 41c/20

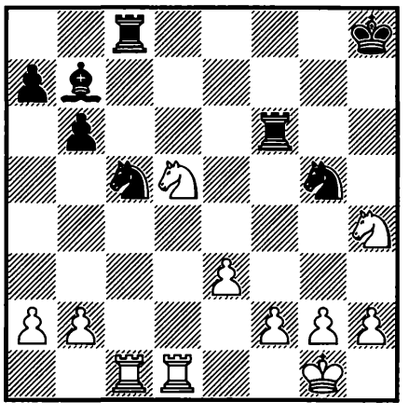

1... ? –+

2029.
ROZENTALIS –
DOKHOIAN
USSR 1986 — 41c/25

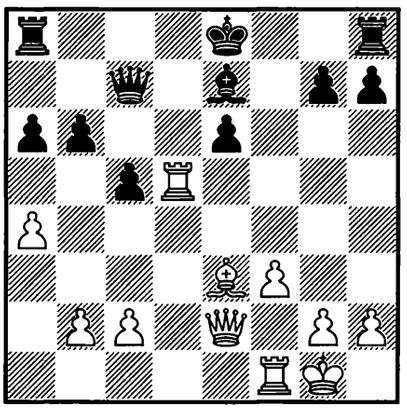

1. ? +–

2030.
BELLÓN LÓPEZ –
OCHOA DE ECHAGÜEN
Matalascañas 1986 — 42/84

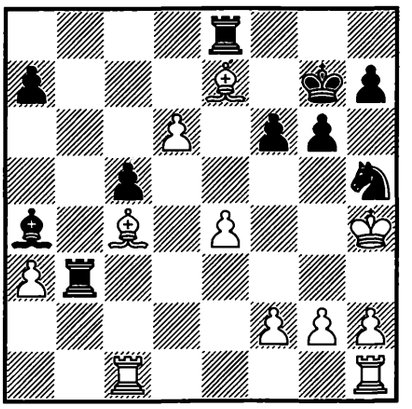

1... ? –+

2031.
KR. GEORGIEV –
IONESCU
Dubai (ol) 1986 — 42/212

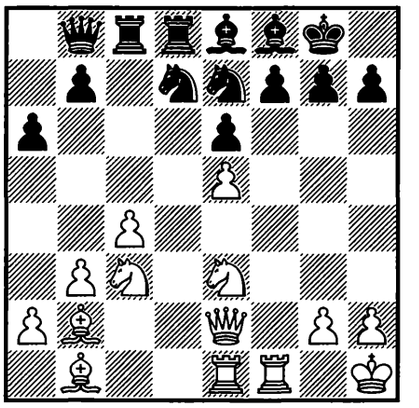

1. ? +–

2032.
ROMERO HOLMES –
GIL REGUERA
España (ch) 1986 — 42/256

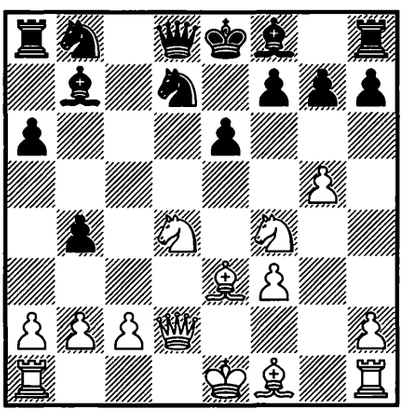

1. ? +–

2033.
SMAGIN –
MONIN
USSR 1986 — 42/553

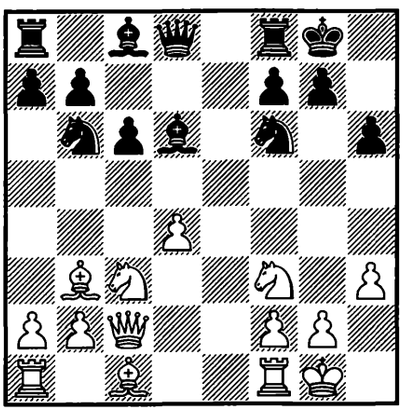

1. ? +–

2034.
GRAF –
PANCHENKO
USSR 1986 — 42c/32

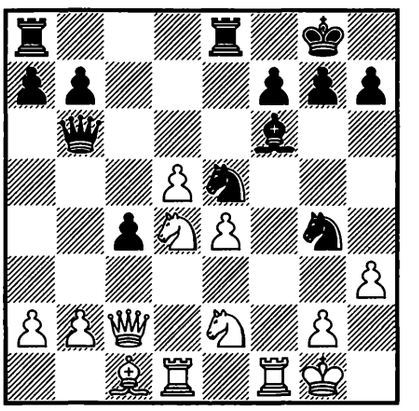

1... ? –+

2035.
TESKE –
TIBENSKÝ
Budapest 1986 — 42c/34

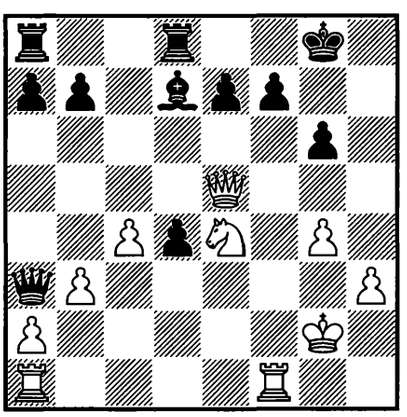

1. ? +–

2036.
MARJANOVIĆ –
T. YILMAZ
Pucarevo 1987 — 43/425

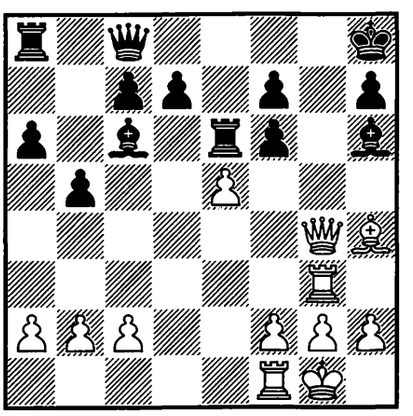

1. ? +–

2037.
OSTOJIĆ –
RAZUVAEV
West Berlin 1987 — 44/268

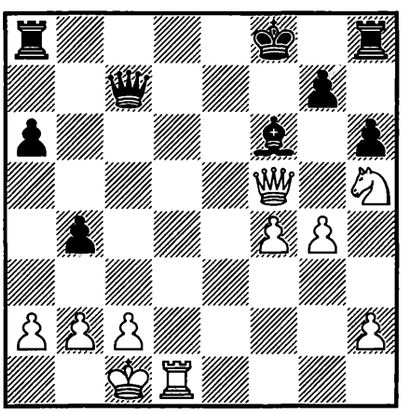

1. ? +–

2038.
MOROZ –
KONCA
Porabka 1987 — 44c/28

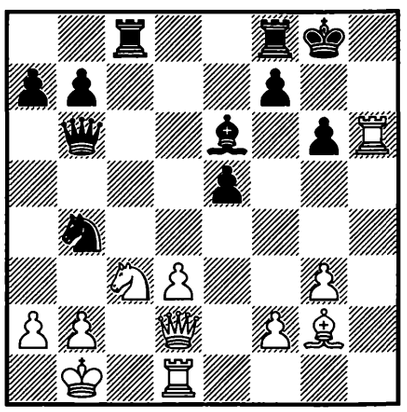

1... ? −+

2039.
DRAŠKO –
SA. VELIČKOVIĆ
Jugoslavija (ch) 1988 — 45c/1

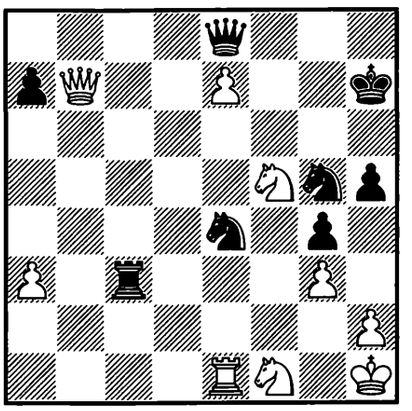

1... ? −+

2040.
SHTEINIKOV –
YASHKOV
USSR 1988 — 45c/2

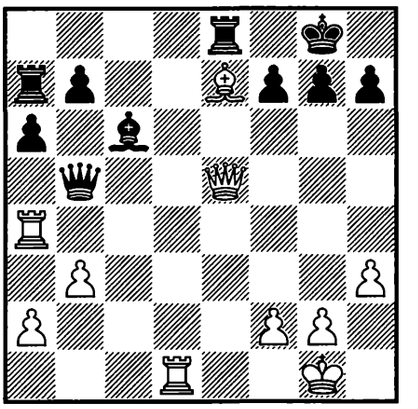

1. ? +−

2041.
IVANCHUK –
GRAF
Frunze 1988 — 45c/36

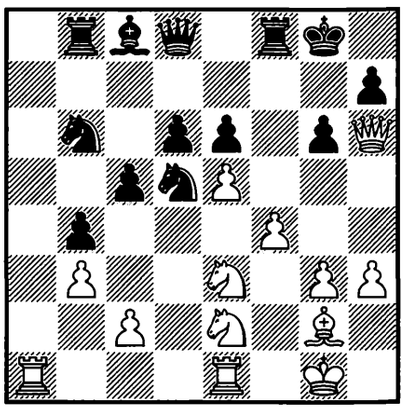

1. ? +−

2042.
HØI – GULKO
Thessaloniki (ol) 1988
— 46/79

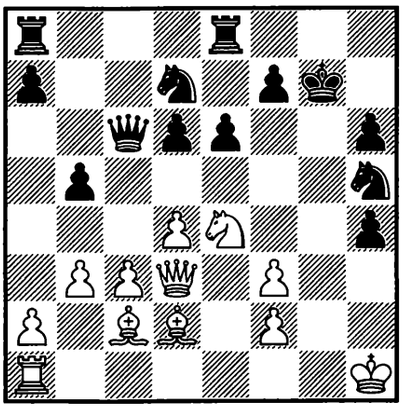

1. ? +−

2043.
TAL –
ZAICHIK
Tbilisi 1988 — 46/305

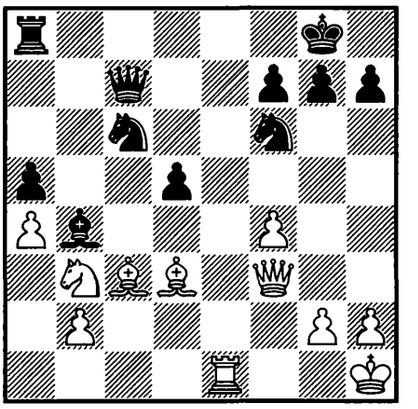

1. ? +−

2044.
TODOROVIĆ –
KOŽUL
Jugoslavija 1988 — 46/326

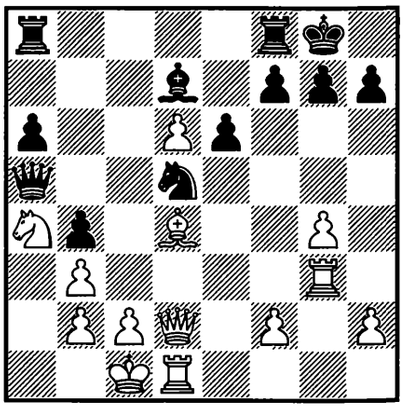

1. ? +−

2045.
SPASSKY –
BELIAVSKY
Reykjavík 1988 — 46/430

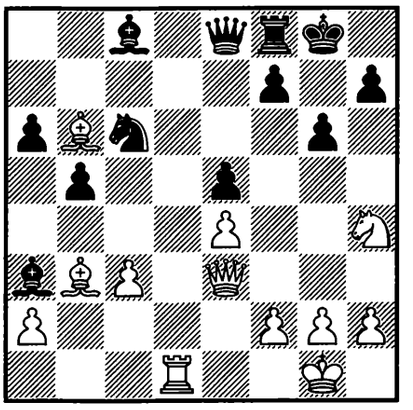

1. ? +−

2046.
NUNN –
GREENFELD
Groningen 1988 — 46/469

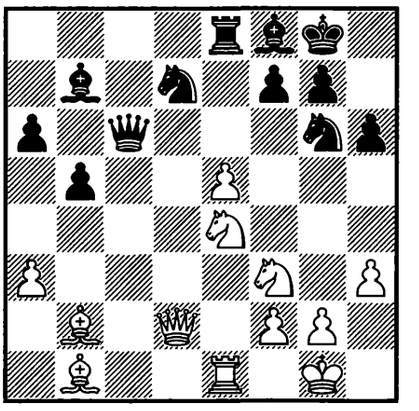

1. ? +−

2047.
TAIMANOV –
KAIDANOV
Beograd 1988 — 46c/19

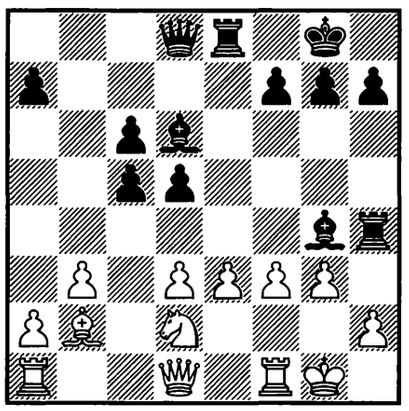

1... ? −+

2048.
MAKARICHEV –
TONG YUANMING
Beijing 1988 — 46c/34

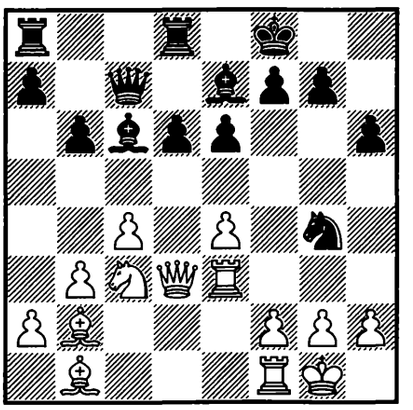

1. ? +−

2049.
KASPAROV –
SALOV
Barcelona 1989 — 47/55

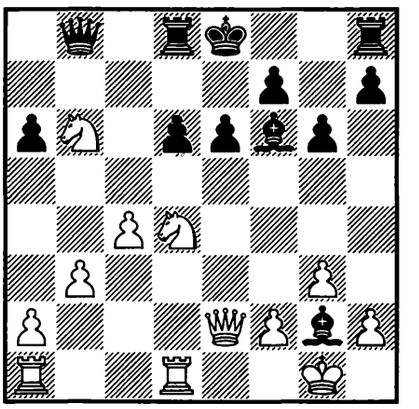

1. ? +−

2050.
VAN DER WIEL –
EHLVEST
Rotterdam 1989 — 47/300

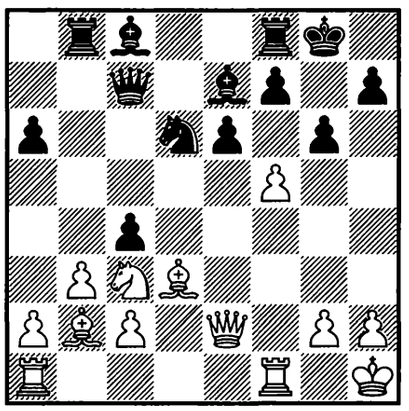

1. ? +−

2051.
LUTHER –
YUDASIN
Budapest 1989 — 47/324

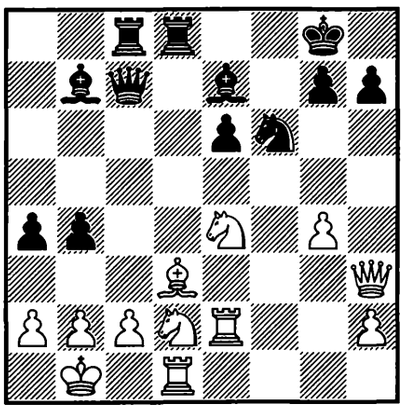

1... ? −+

2052.
VASIUKOV –
RANTANEN
Beograd 1988 — 47/422

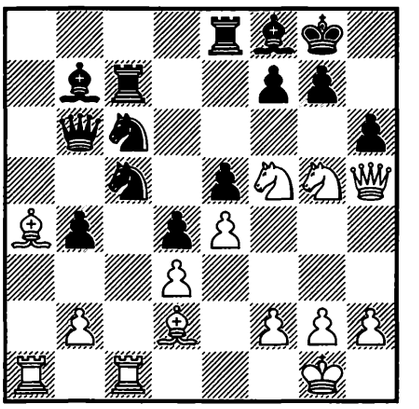

1. ? +−

2053.
VAN DER WIEL –
I. SOKOLOV
Haninge 1989 — 47/428

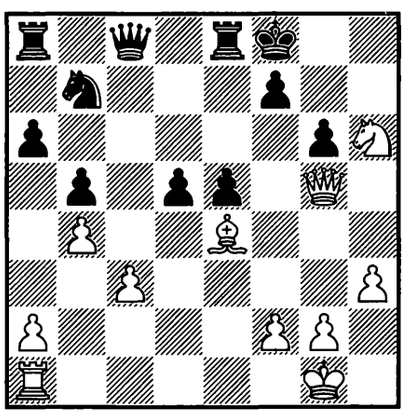

1. ? +−

2054.
V. KOVAČEVIĆ –
P. NIKOLIĆ
Ljubljana/Rogaška Slatina
1989 — 47/450

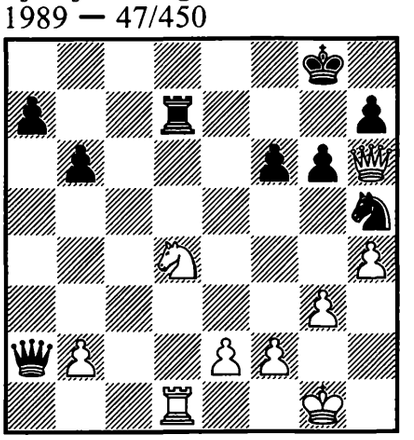

1. ? +−

2055.
CVITAN –
S. TERZIĆ
Zenica 1989 — 47/698

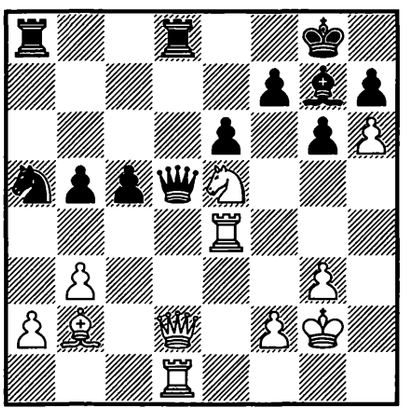

1. ? +−

2056.
DREEV –
TIMOSHENKO
Tbilisi 1989 – 47/744

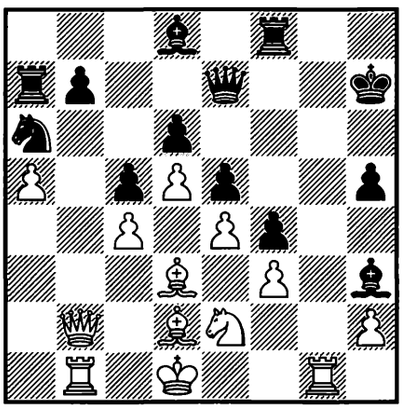

1. ? +–

2057.
SERPER –
Y. BARSOV
USSR 1988 – 47c/9

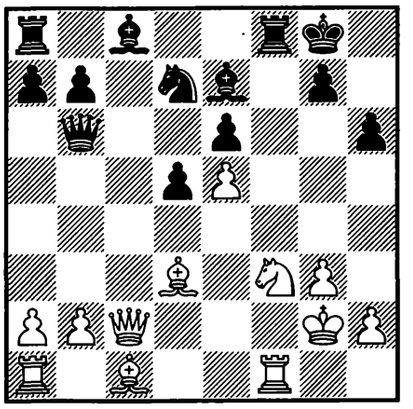

1. ? +–

2058.
NUNN –
PFLEGER
BRD 1989 – 48/198

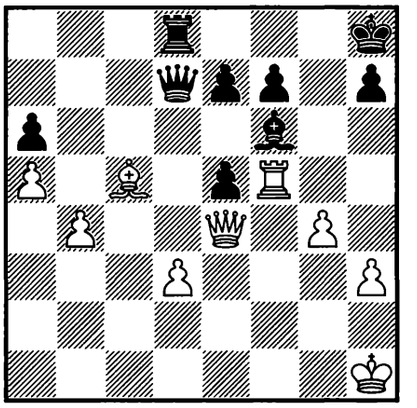

1. ? +–

2059.
HUZMAN –
I. KHMELNITSKY
USSR 1989 – 48/210

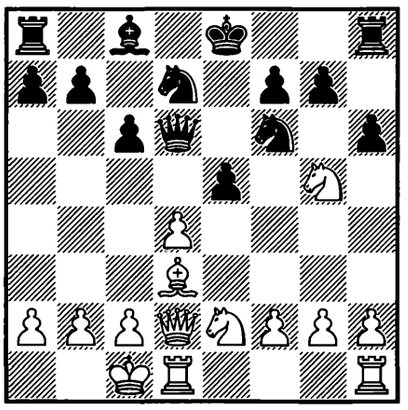

1. ? +–

2060.
I. BADJARANI –
SKRODELIS
corr. 1988/89 – 48/352

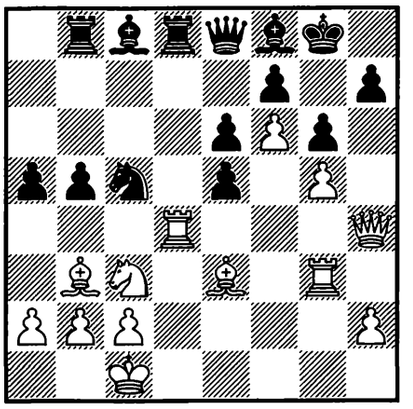

1. ? +–

2061.
KARPOV –
KASPAROV
Skellefteå 1989 – 48/813

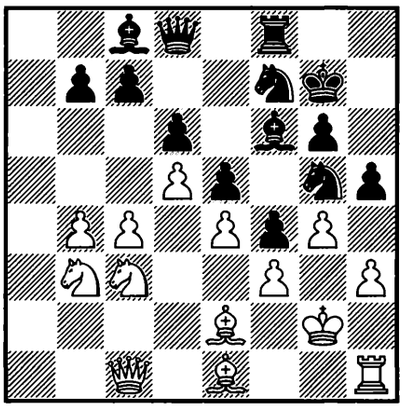

1... ? –+

2062.
PORTISCH – DE FIRMIAN
Reggio Emilia 1989/90
– 49/591

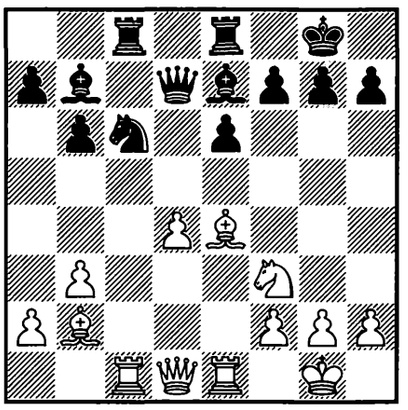

1. ? +–

2063.
H. ÓLAFSSON –
LEVITT
Reykjavík 1990 – 49/621

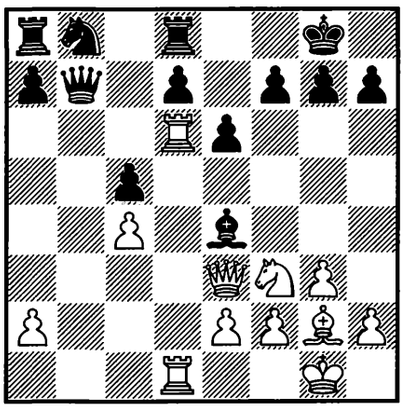

1. ? +–

2064.
KHENKIN –
EPISHIN
Minsk 1990 – 49/630

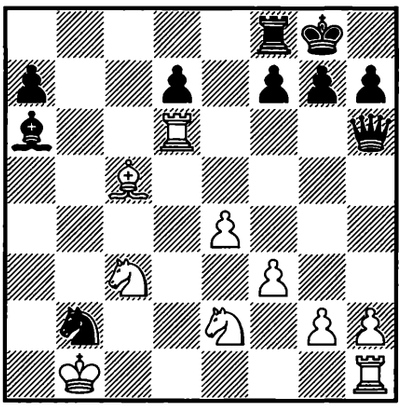

1... ? –+

2065.
KRASENKOW –
MARKOVIĆ
Wien 1990 — 50/659

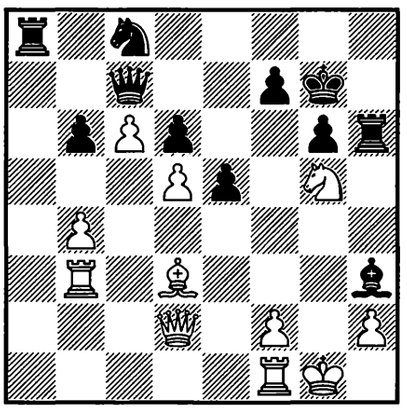

1. ? +–

2066.
VARAVIN –
GOLITSYN
USSR 1990 — 50c/21

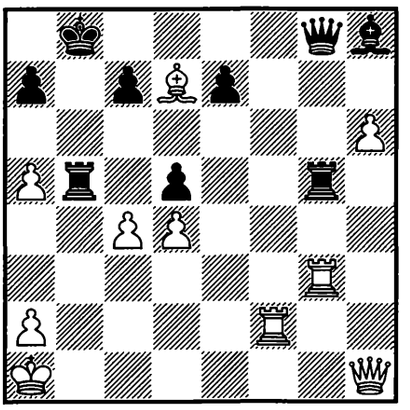

1. ? +–

2067.
SHORT –
LJUBOJEVIĆ
Amsterdam 1991 — 51/131

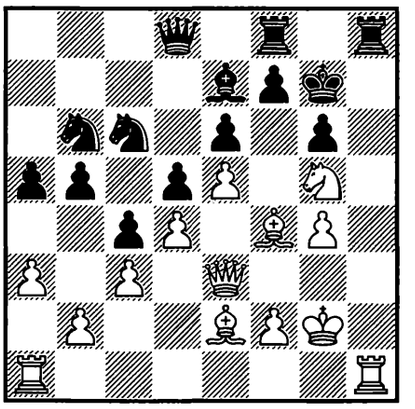

1. ? +–

2068.
BRODSKY –
KRAMNIK
Kherson 1991 — 51/163

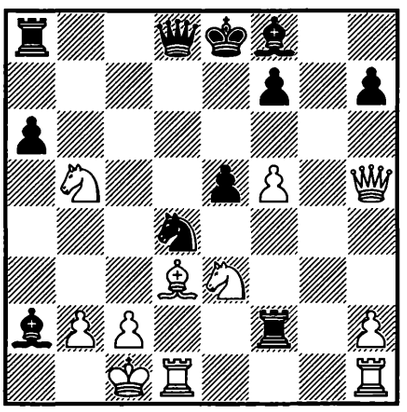

1... ? –+

2069.
KÁROLY HONFI –
R. GERBER
St. Ingbert 1990 — 51/(239)

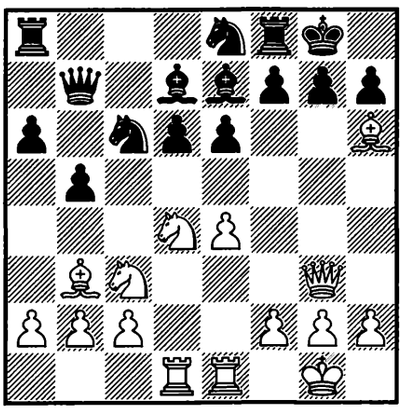

1. ? +–

2070.
CHANDLER –
H. ÓLAFSSON
Hastings 1990/91 — 51/343

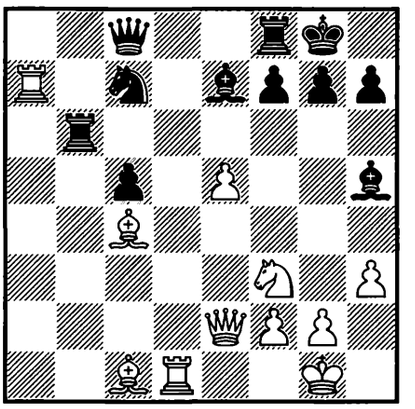

1. ? +–

2071.
IG. BELOV –
Y. ZIMMERMAN
USSR 1991 — 51c/8

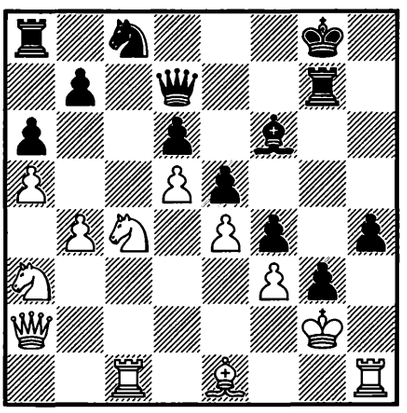

1... ? –+

2072.
A. PETROSIAN –
MUÑOZ MORENO
Málaga 1991 — 51c/15

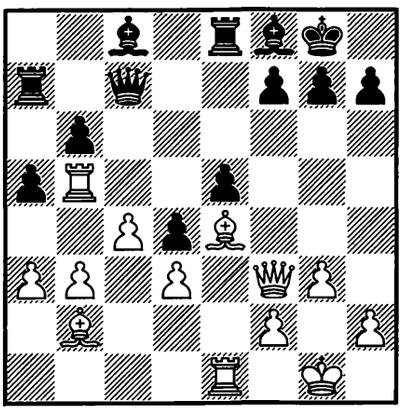

1. ? +–

2073.
GIPSLIS –
HRÁČEK
Brno 1991 — 52/190

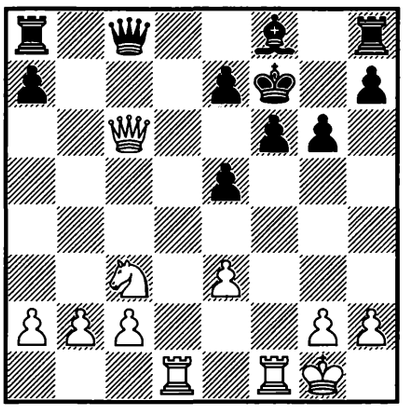

1. ? +–

2074.
KEŅGIS – DJURHUUS
Gausdal 1991 — 52/275

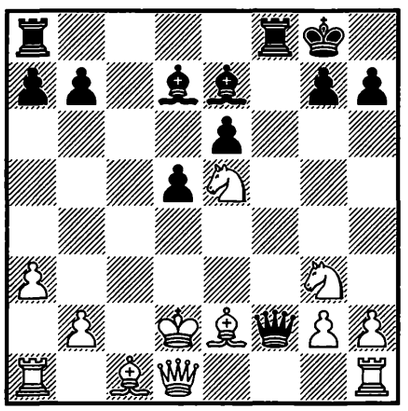

1... ? −+

2075.
CRAMLING – KINDERMANN
Hamburg 1991 — 52/468

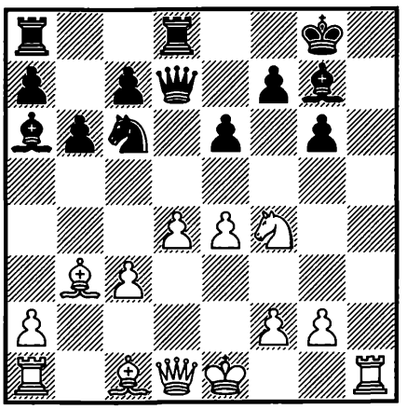

1. ? +−

2076.
IVANCHUK – JUSSUPOW
Bruxelles (m/9) 1991 — 52/592

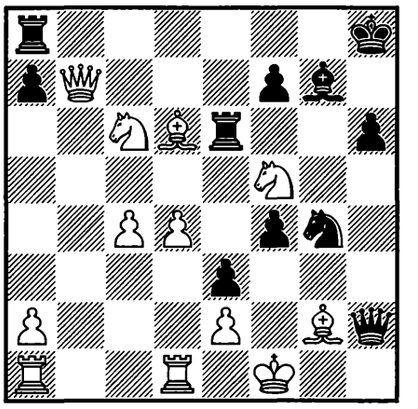

1... ? −+

2077.
SLOTH – WATSON
Herning 1991 — 52c/2

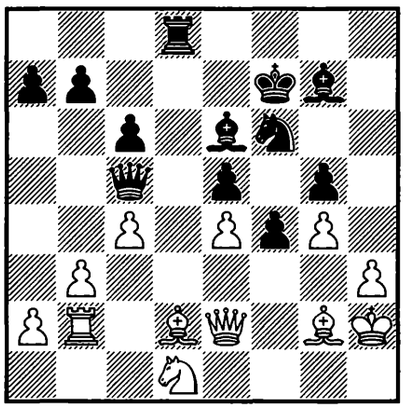

1... ? −+

2078.
VARAVIN – ZAVARNITSIN
USSR 1991 — 52c/6

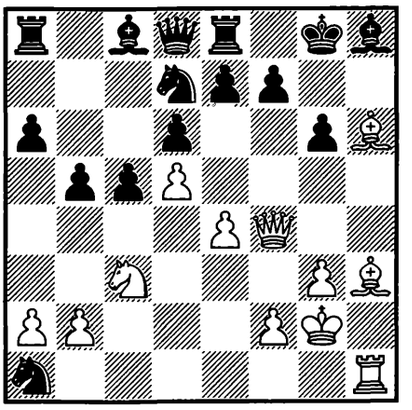

1. ? +−

2079.
HARANDI – TILAK
Kolkata 1991 — 52c/8

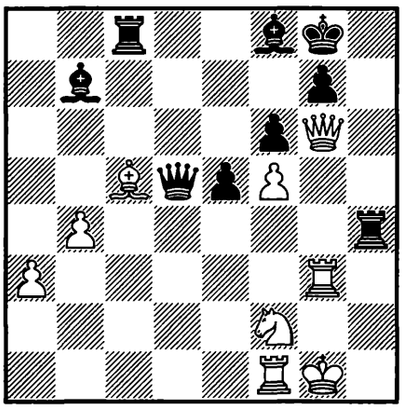

1... ? −+

2080.
WATSON – ĆIRIĆ
San Bernardino 1991 — 52c/13

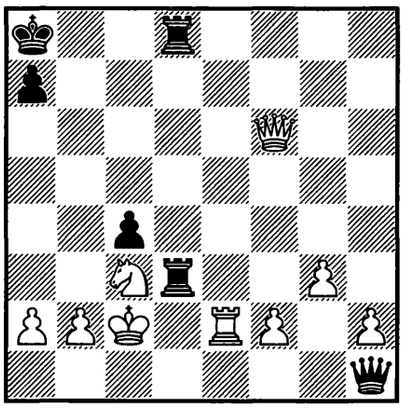

1... ? −+

2081.
SHANTHARAM – KAIDANOV
Gausdal 1991 — 52c/14

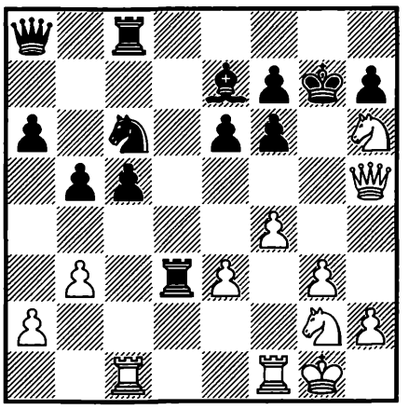

1. ? +−

2082.
CRAMLING – WEDBERG
Stockholm 1990 — 52c/15

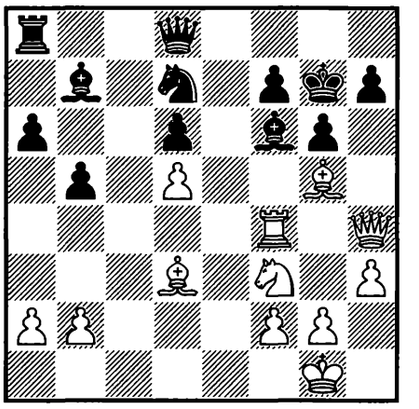

1. ? +−

2083.
BOLOGAN –
WESTERINEN
Gausdal 1991 — 52c/26

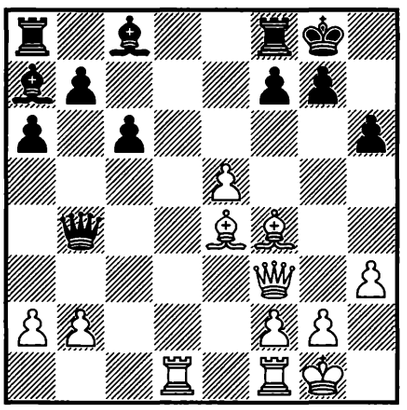

1. ? +–

2084.
SVIDLER –
A. HOLST
København 1991 — 52c/33

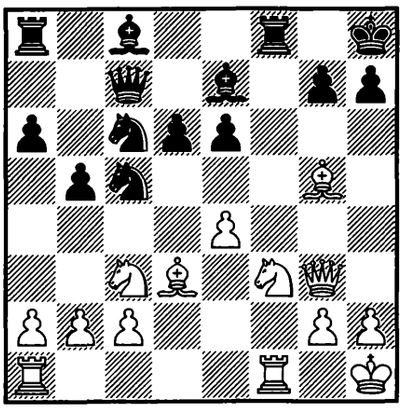

1. ? +–

2085.
RA. PÉREZ –
M. LI
La Habana 1991 — 52c/35

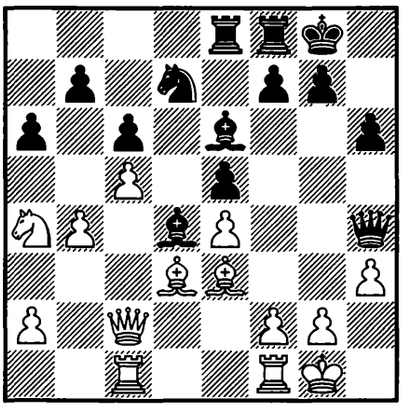

1... ? –+

2086.
KASPAROV –
ANAND
Tilburg 1991 — 53/181

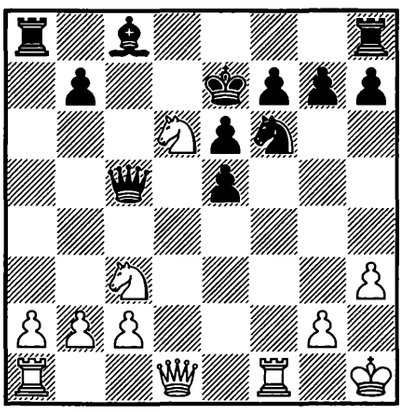

1. ? +–

2087.
GIPSLIS –
L. DOBROVOLSKÝ
Bardejovské Kúpele 1991
— 53/311

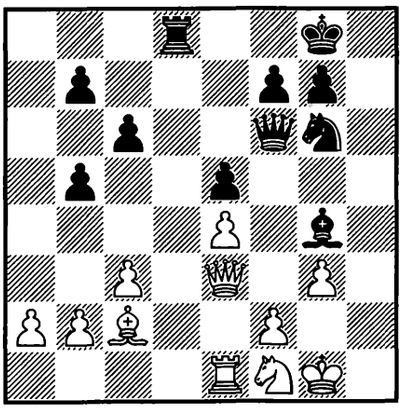

1... ? –+

2088.
BOGDANOVSKI –
GOLUBEV
Skopje 1991 — 53/636

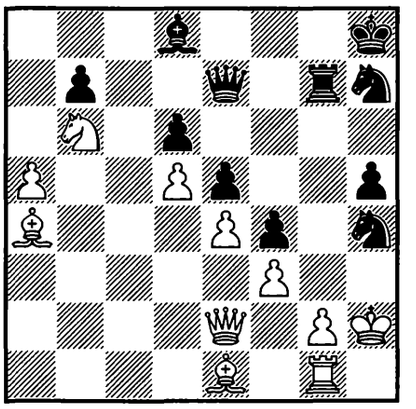

1... ? –+

2089.
ANTONSEN –
BOSBOOM
Oostende 1991 — 53c/1

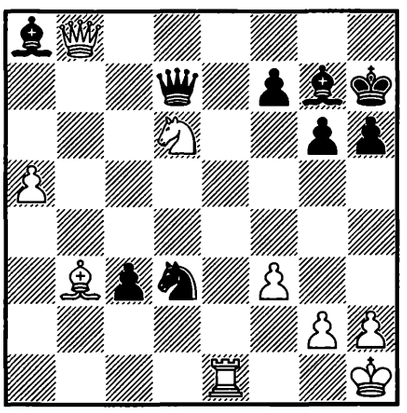

1... ? –+

2090.
GOLTSMAN – NOVIK
Saint Petersburg 1992
— 53c/12

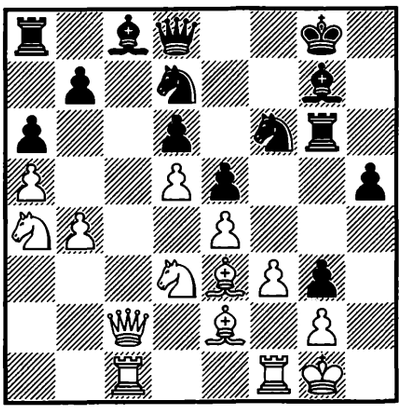

1... ? –+

2091.
RE. SANTOS –
NAME
Brasil 1991 — 53c/16

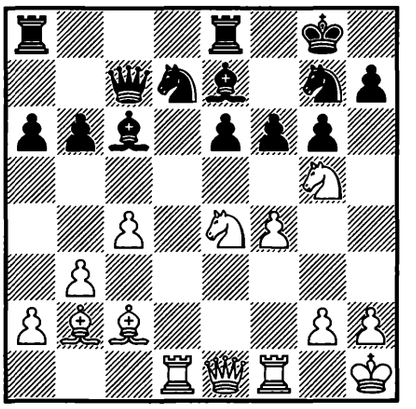

1. ? +–

2092.
GOFSHTEIN –
MA. TSEITLIN
Israel 1991 — 54/56

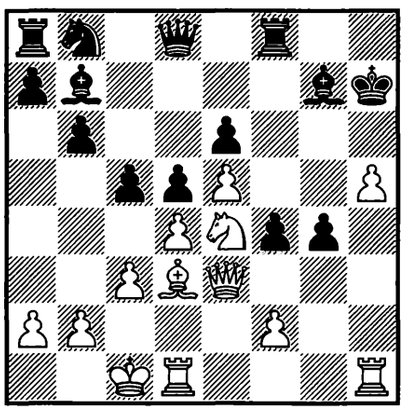

1. ? +–

2093.
ZAROVNIATOV –
PANKRATOV
corr. 1990/92 — 54c/1

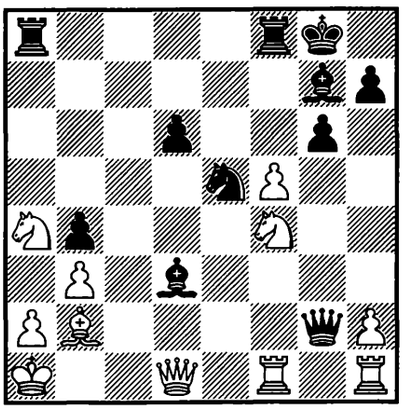

1... ? –+

2094.
MILES –
R. JAMIESON
Australia 1992 — 55/80

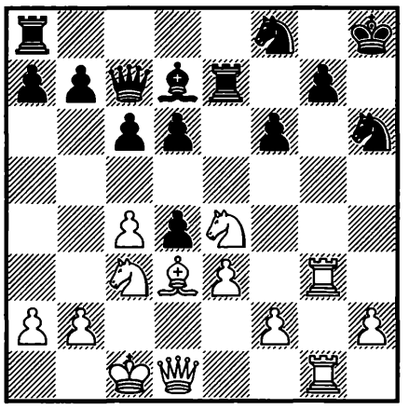

1. ? +–

2095.
ROGERS –
MILOS
Manila (ol) 1992 — 55/124

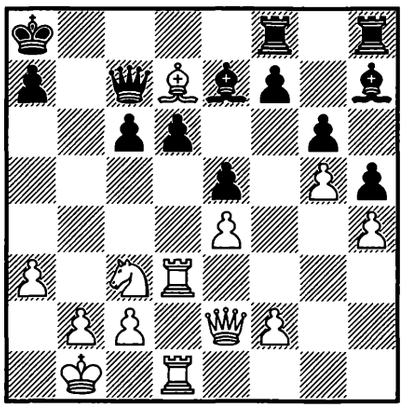

1. ? +–

2096.
KONTIĆ –
TODOROVIĆ
Jugoslavija 1992 — 55c/12

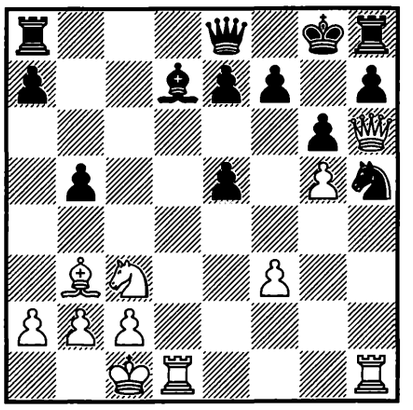

1. ? +–

2097.
KAIDANOV –
J. DONALDSON
USA 1992 — 55c/30

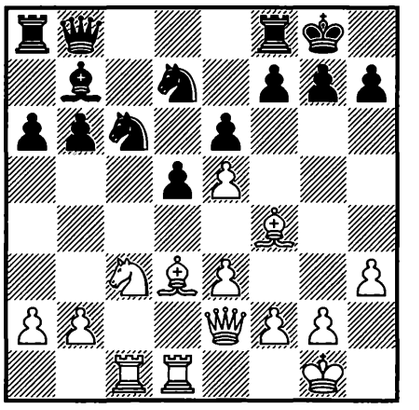

1. ? +–

2098.
C. R. RODRÍGUEZ –
BOUDY
Cuba 1992 — 55c/35

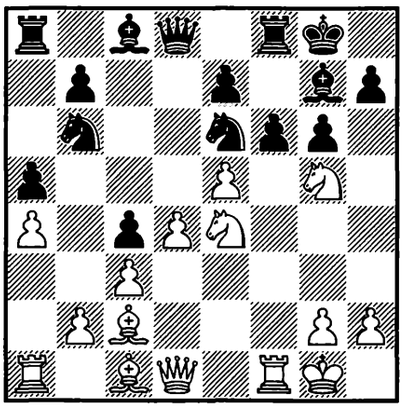

1. ? +–

2099.
V. I. IVANOV –
SIVOKHO
Russia 1992 — 56/116

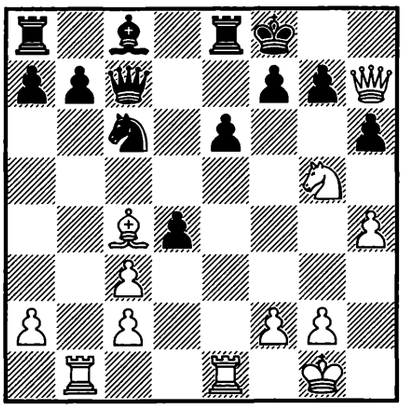

1. ? +–

2100.
VAN WELY –
P. NIKOLIĆ
Wijk aan Zee 1993 — 56/423

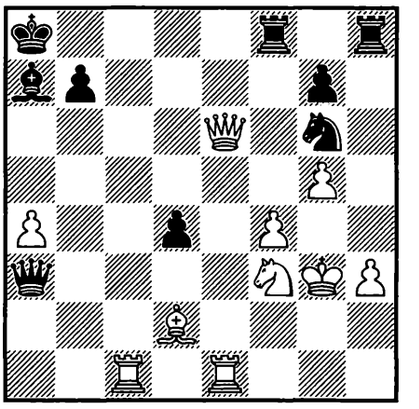

1... ? –+

2101.
FRANCO OCAMPOS – TUKMAKOV
Las Palmas 1992 — 56/439

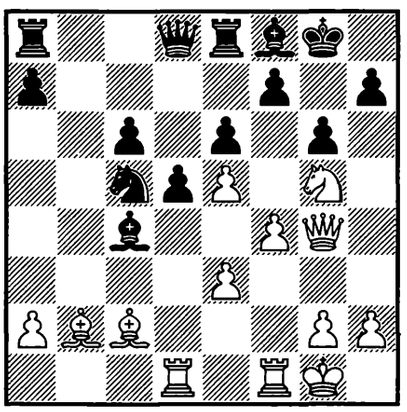

1. ? +–

2102.
CRAMLING – TSUBOI
Manila (ol) 1992 — 56/552

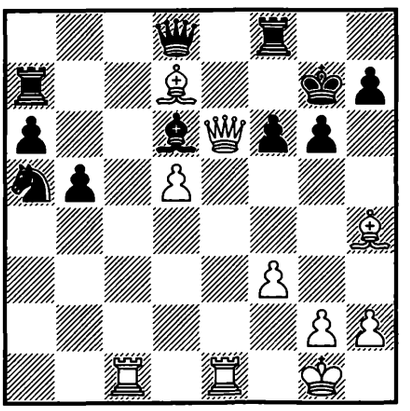

1. ? +–

2103.
H. WINANTS – GOORIS
Belgique 1992 — 56c/3

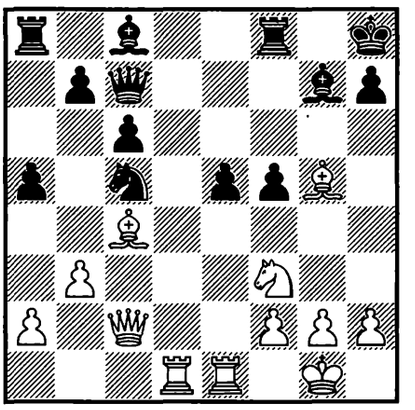

1. ? +–

2104.
M. BELIAEV – N. PAVLOV
Russia 1992 — 56c/4

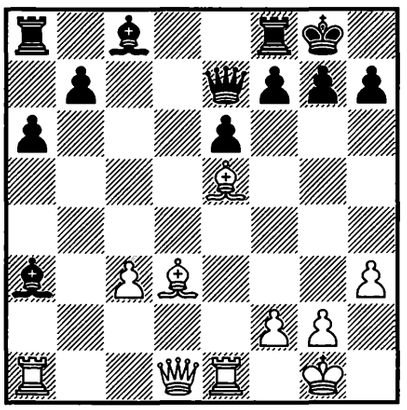

1. ? +–

2105.
D. PRASAD – K. DAVE
Hyderabad 1992 — 56c/10

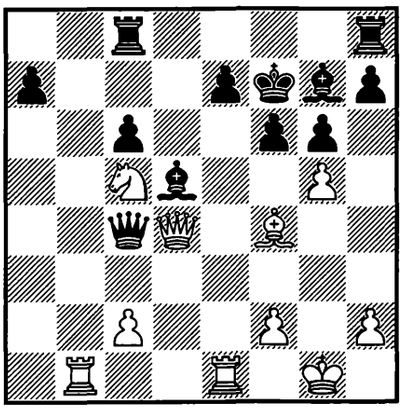

1. ? +–

2106.
S. KOSTYRA – G. KISELEV
Polska 1992 — 56c/17

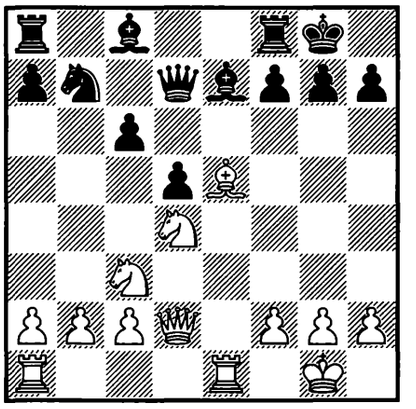

1. ? +–

2107.
N. WEINSTEIN – ELYOSEPH
Israel 1992 — 56c/25

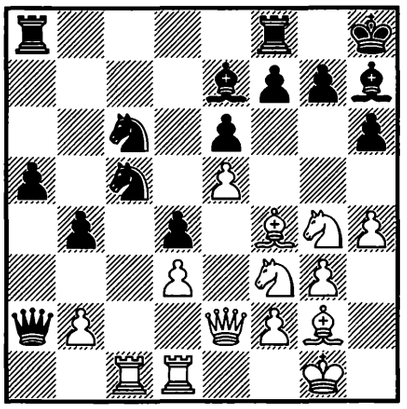

1. ? +–

2108.
ROHDE-JENSEN – TYŠKOVEC
corr. 1987/91 — 57/54

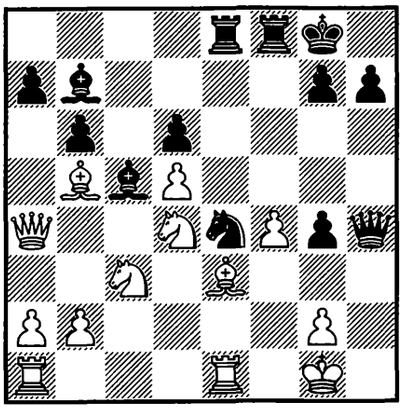

1... ? –+

2109.
SMYSLOV – OLL
Rostov-on-Don 1993 — 57/105

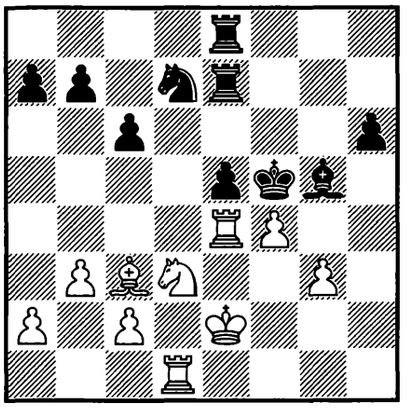

1. ? +–

2110.
G. KUZMIN – AKOPIAN
Rostov-on-Don 1993
— 57c/3

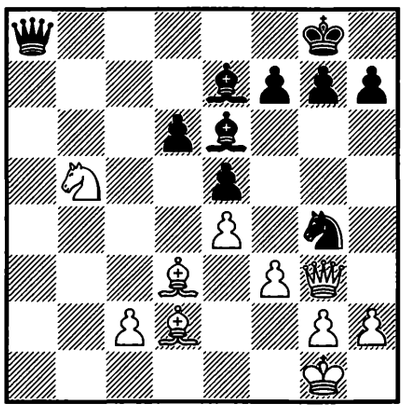

1... ? −+

2111.
MA. TSEITLIN –
MOTSEASHVILI
Israel 1992 — 57c/4

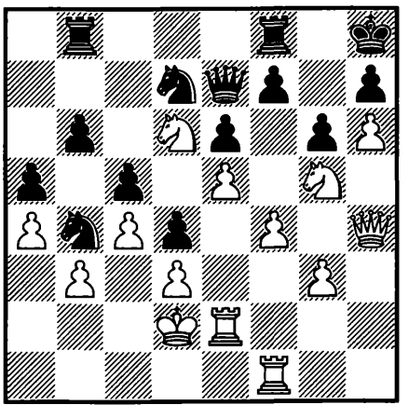

1. ? +−

2112.
NADANIAN –
D. MARTIROSIAN
Armenia 1993 — 57c/7

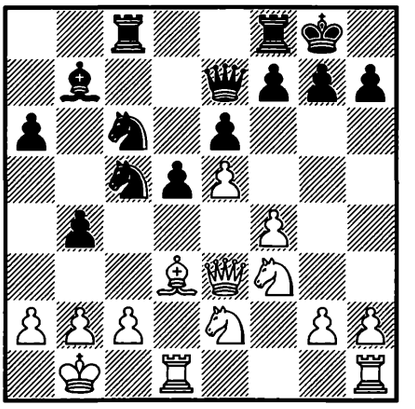

1. ? +−

2113.
ISTRĂŢESCU –
D. BOGDAN
România (ch) 1992 — 57c/13

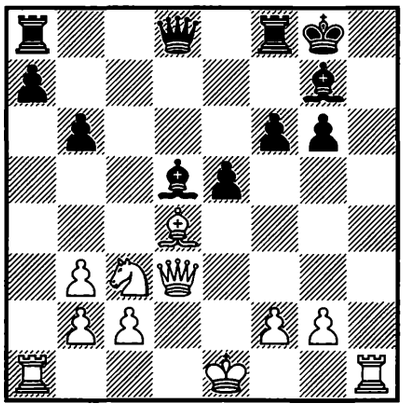

1. ? +−

2114.
N. VLASSOV –
THO. MARTIN
Passau 1993 — 57c/20

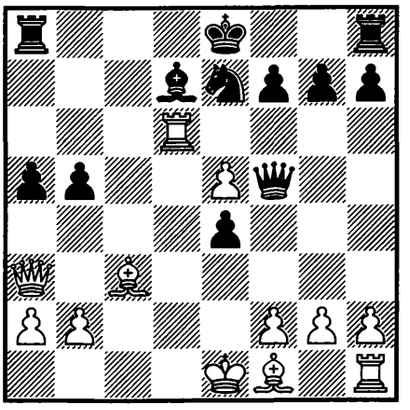

1. ? +−

2115.
TODOROVIĆ –
TOŠIĆ
Aranđelovac 1993 — 57c/26

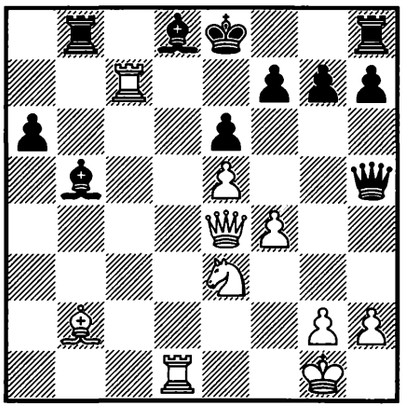

1. ? +−

2116.
BRONSTEIN –
D. GUREVICH
Las Vegas 1993 — 58/105

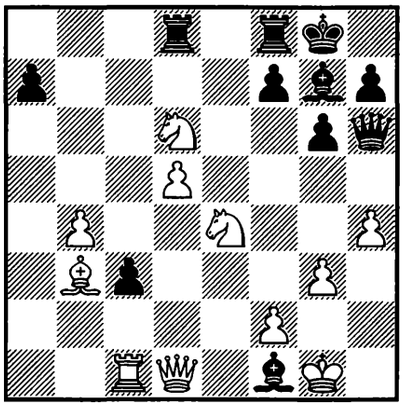

1. ? +−

2117.
GELFAND –
SHIROV
Chalkidiki 1993 — 58/400

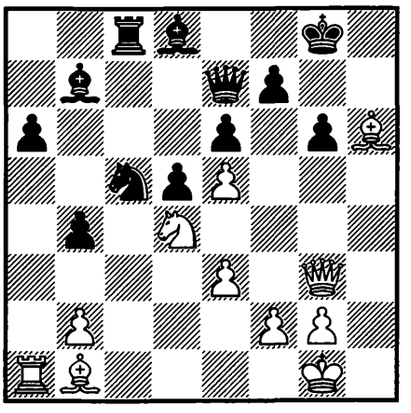

1. ? +−

2118.
KRAMNIK –
ABRAMOVIĆ
Biel (izt) 1993 — 58/444

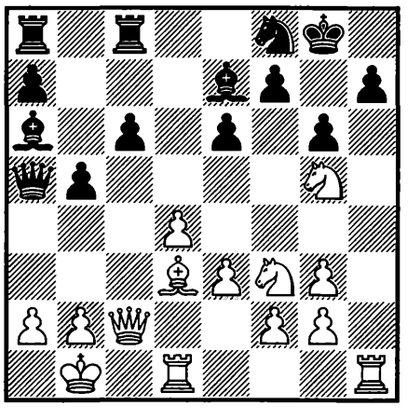

1. ? +−

2119.
FRANCO OCAMPOS –
GIL CAPAPE
Ponferrada 1993 — 58/477

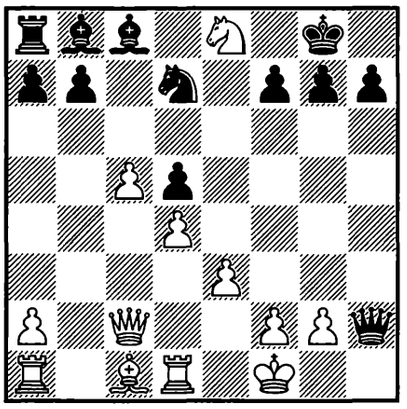

1... ? −+

2120.
NALBANDIAN –
STURUA
Protvino 1993 — 58/611

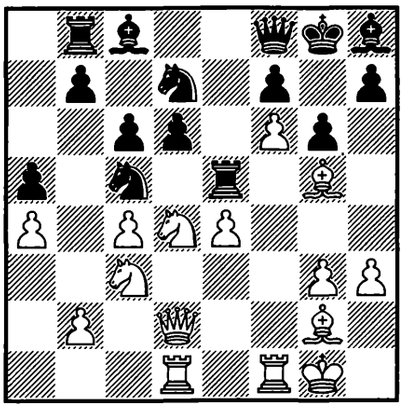

1. ? +−

2121.
I. SOKOLOV – G. MOHR
Portorož/Rogaška Slatina
1993 — 58/649

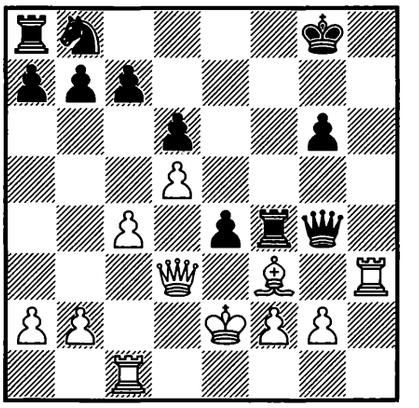

1. ? +−

2122.
KARPATCHEV –
LYRBERG
Gausdal 1993 — 58c/6

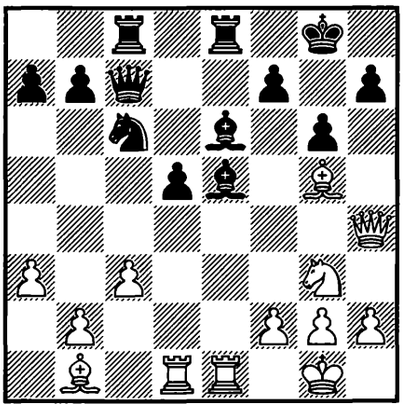

1. ? +−

2123.
CAMACHO PEÑATE –
T. HERNÁNDEZ
Pinar del Río 1993 — 58c/8

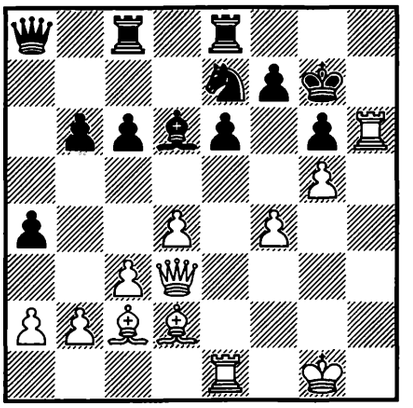

1. ? +−

2124.
LINOVITSKY –
GIHAREV
corr. 1992/93 — 58c/9

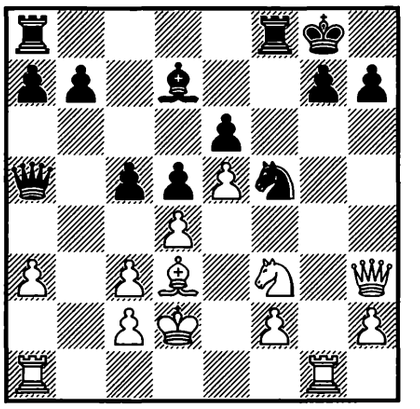

1. ? +−

2125.
I. GRIGORE –
HOLZKE
Porz 1993 — 58c/12

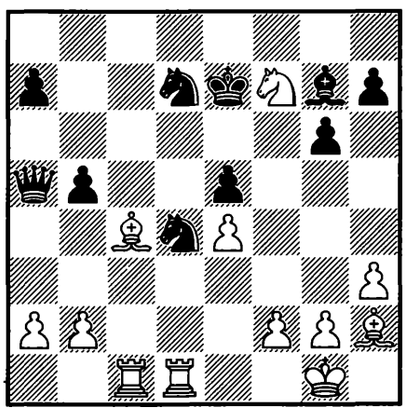

1. ? +−

2126.
FINKEL –
LISS
Israel 1993 — 58c/16

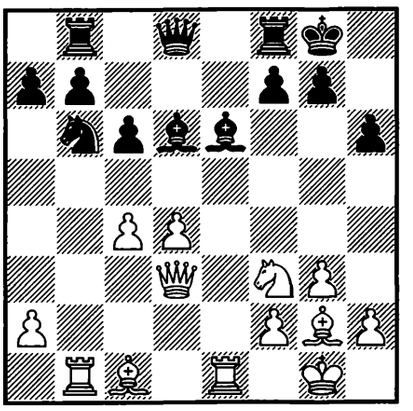

1. ? +−

2127.
VARGA –
KUSTAR
Budapest 1993 — 58c/18

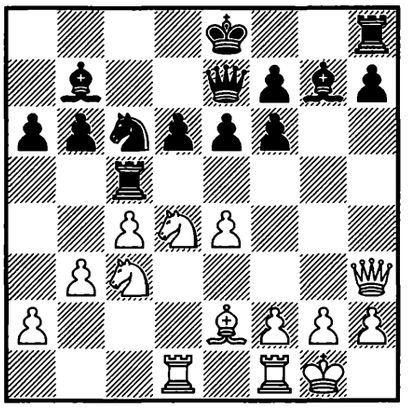

1. ? +−

2128.
BARUA –
ROZENTALIS
Antwerpen 1993 — 58c/19

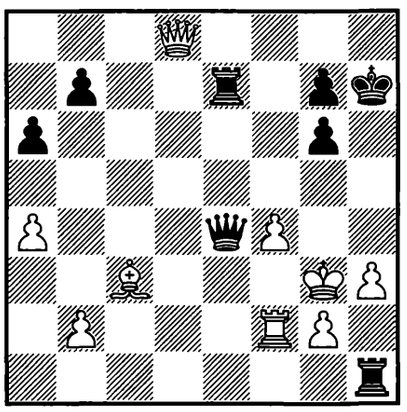

1... ? −+

2129.
TSYN –
A. MARKOV
Russia 1993 — 58c/20

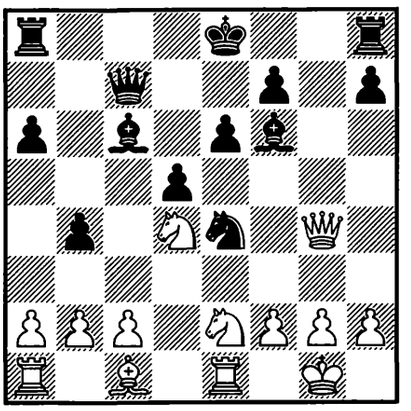

1. ? +−

2130.
CORTIÑAS –
J. BRAVO
corr. 1991/93 — 58c/23

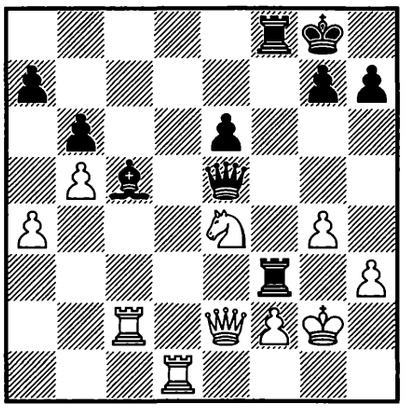

1... ? −+

2131.
SHORT –
KASPAROV
London (m/8) 1993 — 59/277

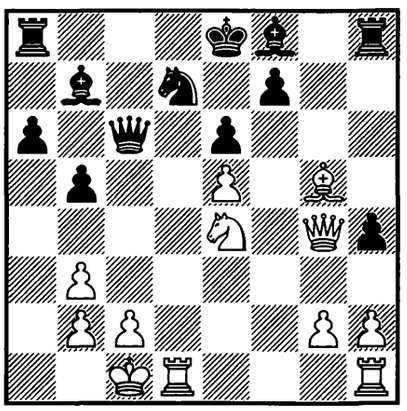

1. ? +−

2132.
SERPER – NIKOLAIDIS
Saint Petersburg 1993
— 59/620

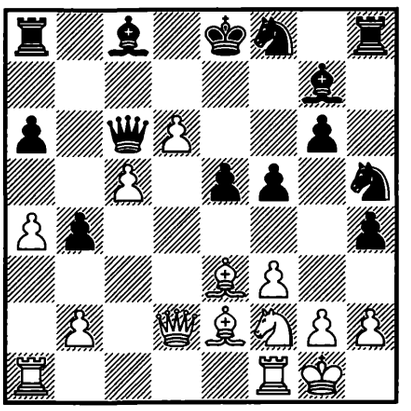

1. ? +−

2133.
AGDESTEIN –
DOLMATOV
Tilburg 1993 — 59/621

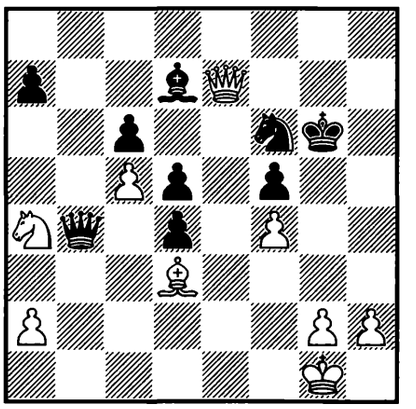

1. ? +−

2134.
SCHIPKOV –
GYU. MÉSZÁROS
Kecskemét 1993 — 59c/2

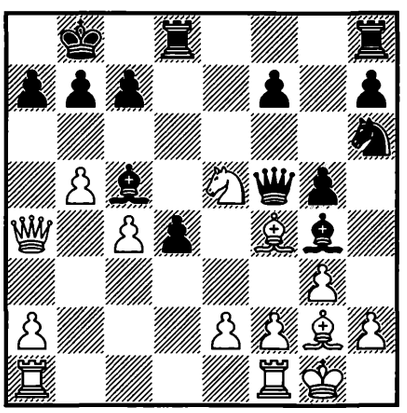

1. ? +−

2135.
DE LA PAZ –
PUJOLS
Cuba 1993 — 59c/4

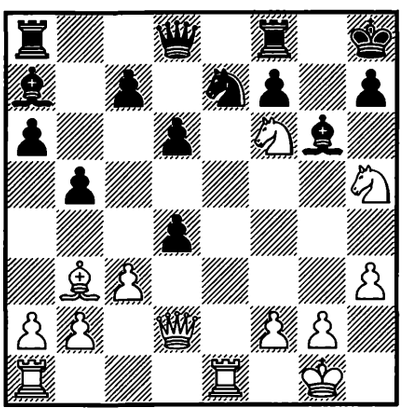

1. ? +−

2136.
WARMBIER –
BOGENSPERGER
corr. 1993 — 59c/7

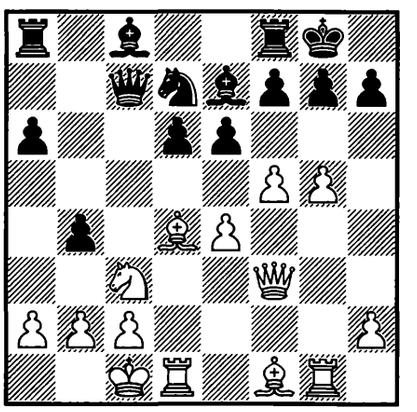

1. ? +−

2137.
V. ADHAMI –
SKEMBRIS
Ankara 1993 — 59c/14

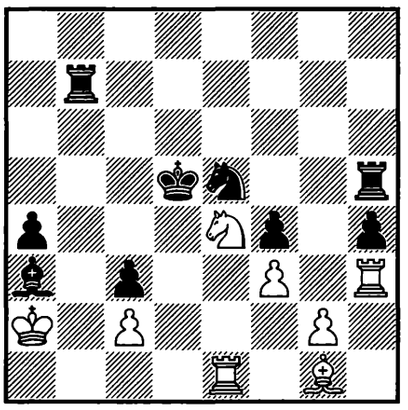

1... ? −+

2138.
SAKHAROV –
SEELY
Australia 1993 — 59c/17

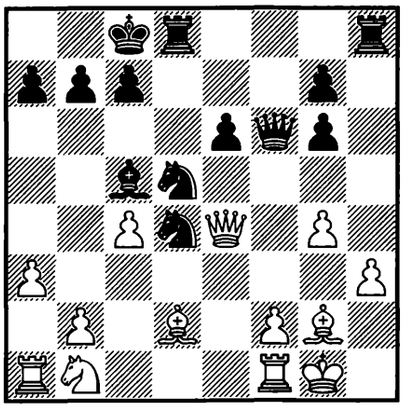

1... ? −+

2139.
SLOBODJAN –
ŠTOHL
Hamburg 1993 — 59c/19

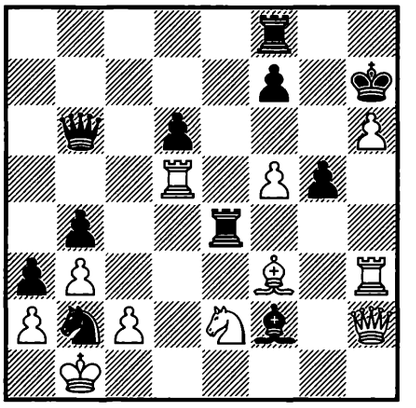

1... ? −+

2140.
H. SOTO –
COLINA
La Habana 1994 — 60c/8

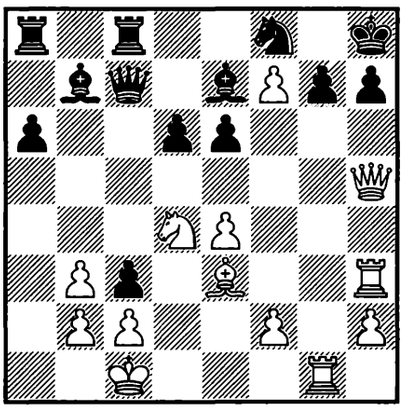

1. ? +−

2141.
NISIPEANU –
NEVEDNICHII
Bucureşti 1994 — 60c/26

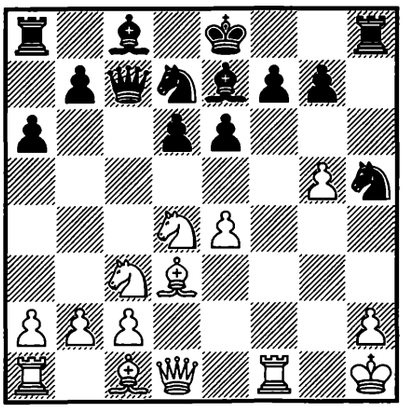

1. ? +−

2142.
AN. MARTÍN GONZÁLEZ
– AM. RODRÍGUEZ
Terrassa 1994 — 61/316

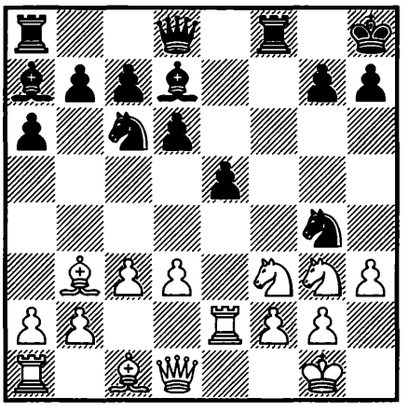

1... ? ∓

2143.
VAN DER WERF –
I. SOKOLOV
Nederland (ch) 1994 — 61/362

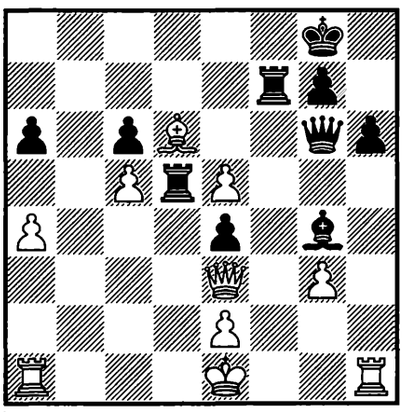

1... ? −+

2144.
BROWNE –
SHABALOV
Las Vegas 1994 — 61/475

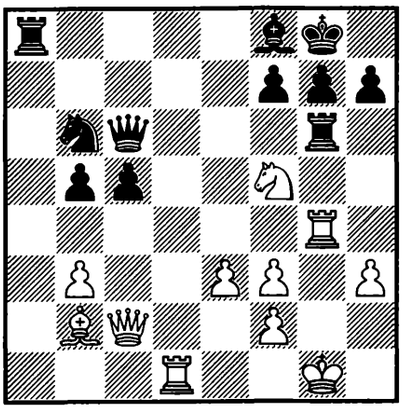

1. ? +−

2145.
KARPOV –
KI. GEORGIEV
Tilburg 1994 — 61/493

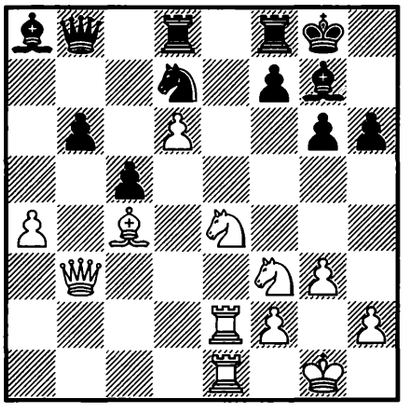

1. ? +−

2146.
LAGUNOW –
BERND SCHNEIDER
Berlin 1994 — 61c/17

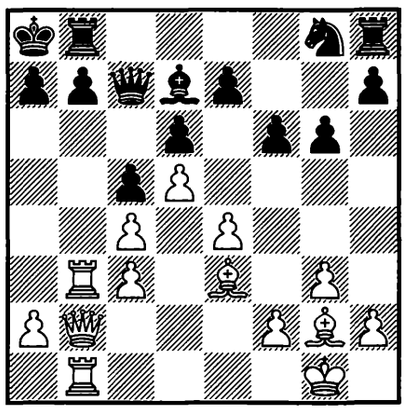

1. ? +–

2147.
KOVALEV –
W. BODE
Dresden 1994 — 61c/30

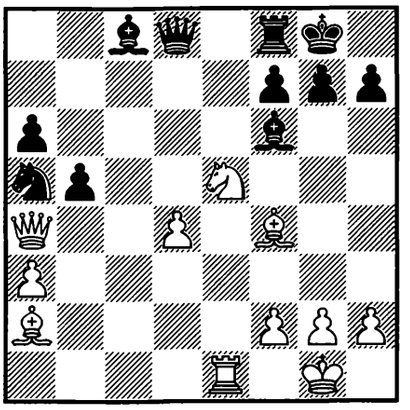

1. ? +–

2148.
KORELOV –
R. GOLDENBERG
corr. 1990/94 — 61c/33

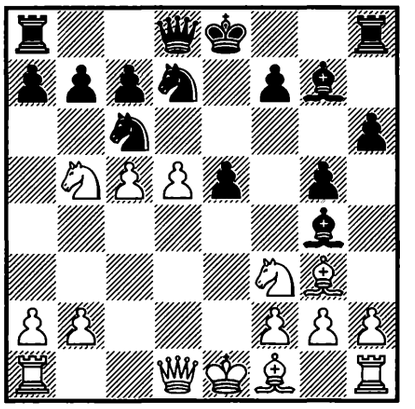

1... ? –+

2149.
ALTERMAN –
M. MATLAK
Moscow (ol) 1994 — 62/7

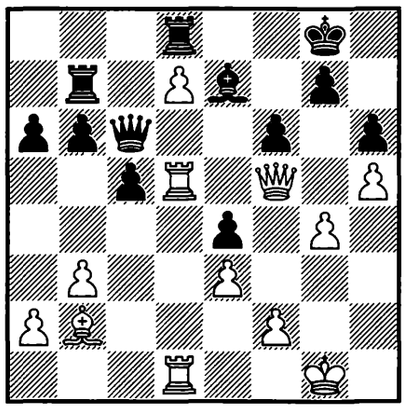

1. ? +–

2150.
SPEELMAN –
AZMAIPARASHVILI
España 1994 — 62/101

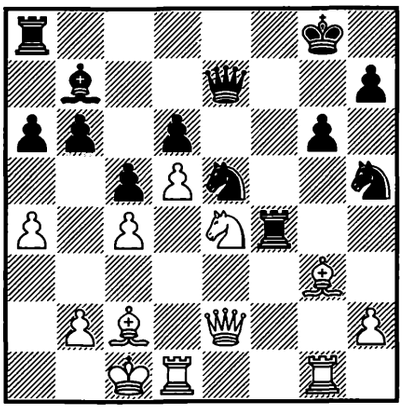

1. ? +–

2151.
FISHBEIN –
V. FRÍAS
Philadelphia 1994 — 62/184

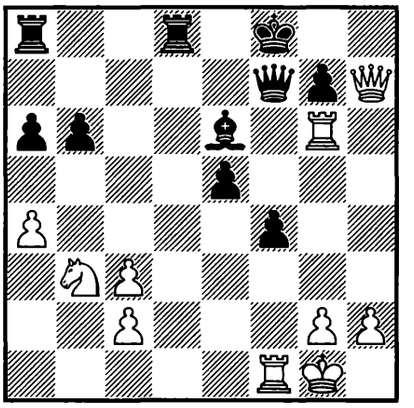

1. ? +–

2152.
BOLOGAN –
DAO THIEN HAI
Moscow (ol) 1994 — 62/287

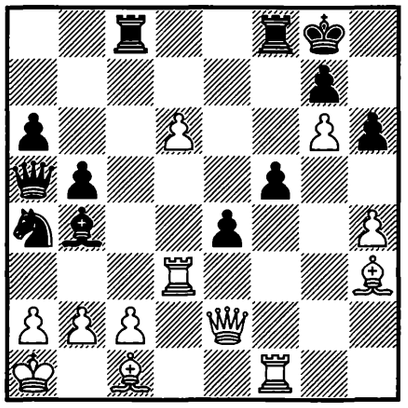

1. ? +–

2153.
ZAKHAREVICH –
YEMELIN
Saint Petersburg 1994
— 62/522

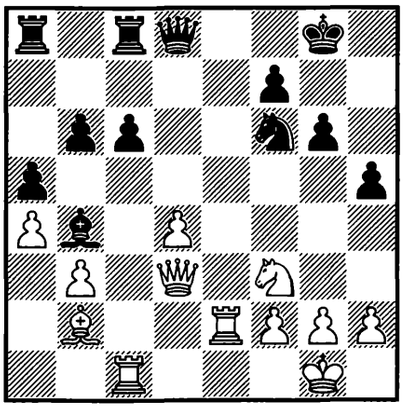

1. ? +–

2154.
KRAMNIK –
NUNN
Deutschland 1994 — 62/600

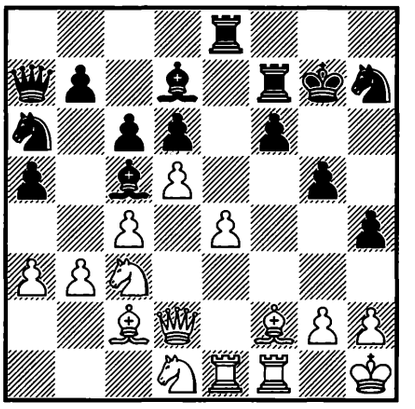

1. ? +–

2155.
VESCOVI –
S. GSCHWENDTNER
Groningen 1994 — 62c/11

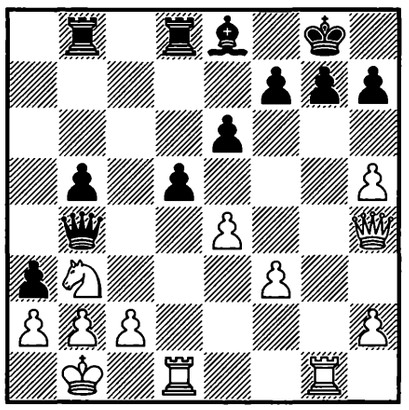

1. ? +–

2156.
VOLCHOK –
SUMKIN
corr. 1992/94 — 62c/12

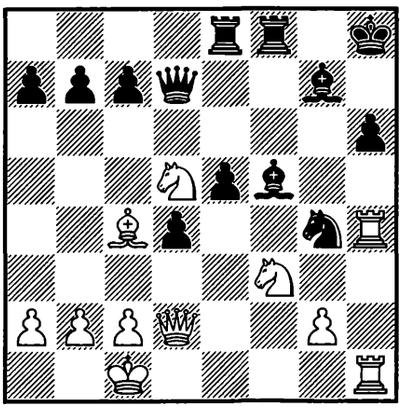

1. ? +–

2157.
VIC. IVANOV –
M. RODIN
Russia 1994 — 62c/18

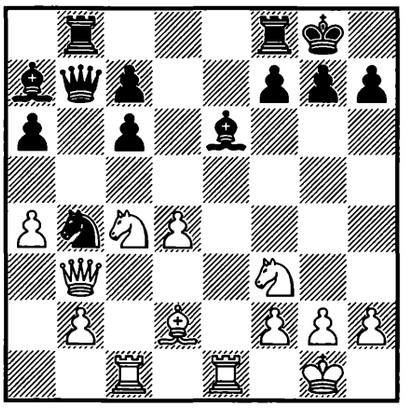

1. ? +–

2158.
M. MEDINA –
G. GONZÁLEZ
Cuba 1994 — 62c/19

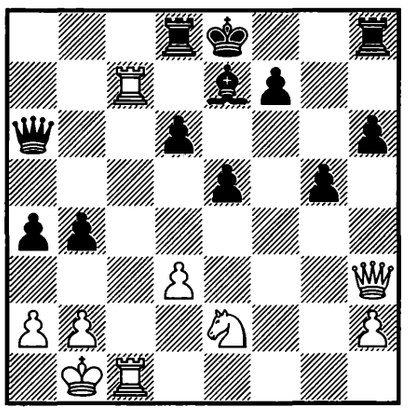

1. ? +–

2159.
W. LŐWY –
ZILBERMAN
Haifa 1994 — 62c/24

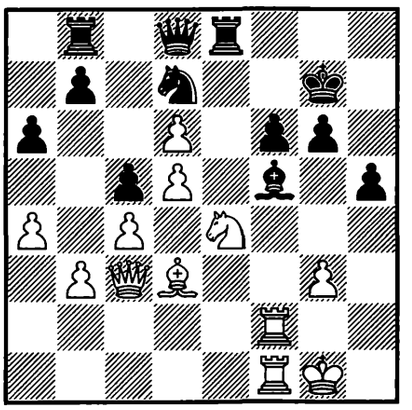

1. ? +–

2160.
BALASHOV –
SABJANOV
Kstovo 1994 — 62c/25

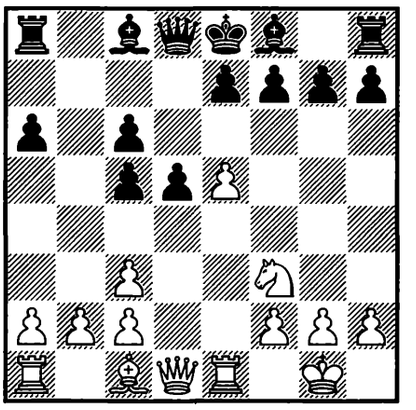

1. ? +–

2161.
RUBLEVSKY –
ONISCHUK
Moscow (ol) 1994 — 63/269

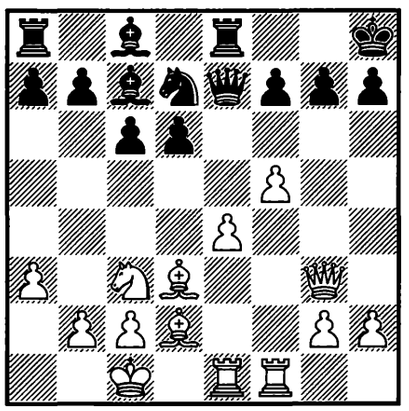

1. ? +–

2162.
PSAKHIS –
BIRNBOIM
Israel 1995 — 63/413

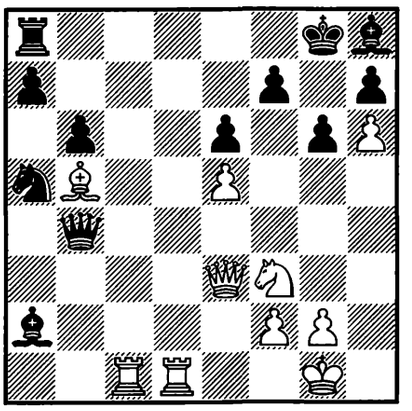

1. ? +–

2163.
SHIPOV –
VIC. IVANOV
Moscow 1995 — 63/417

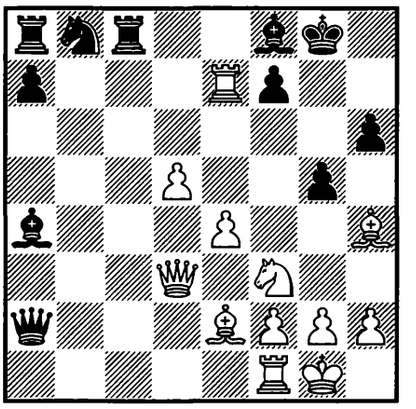

1. ? +–

2164.
KASPAROV – ANAND
New York (m/10) 1995
– 64/315

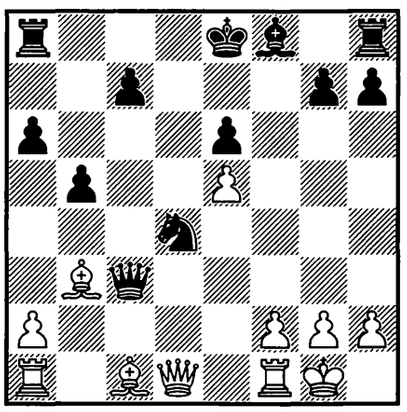

1. ? +–

2165.
VERA –
TIVIAKOV
Moscow (ol) 1994 – 64/489

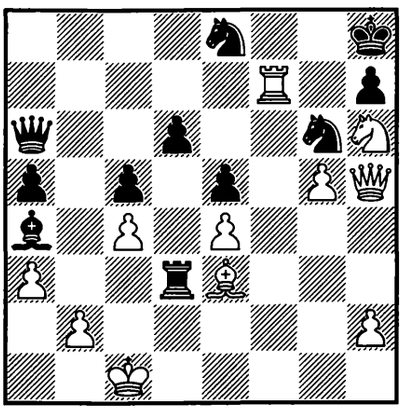

1. ? +–

2166.
DRAGOMAREZKIJ –
M. IVANOV
Moscow 1995 – 64/532

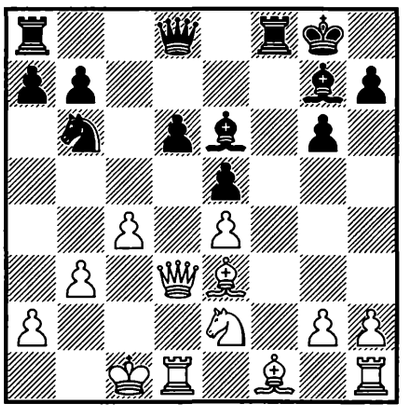

1... ? –+

2167.
STANGL –
ZUGZWANG
Lippstadt 1995 – 64c/26

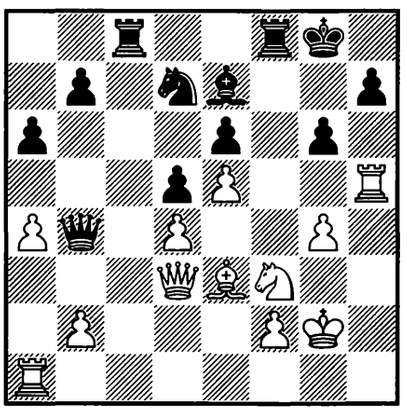

1. ? +–

2168.
GREENFELD –
KAČÍREK
Pardubice 1995 – 64c/33

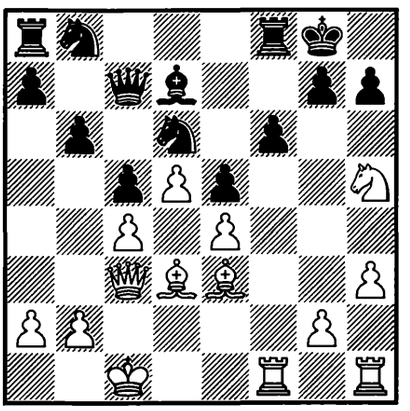

1. ? +–

2169.
PEIN –
ENGQVIST
Wrexham 1995 – 65/16

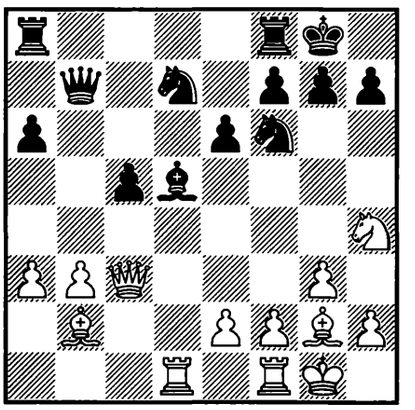

1. ? +–

2170.
BOLOGAN –
ROGERS
Deutschland 1995 – 65/89

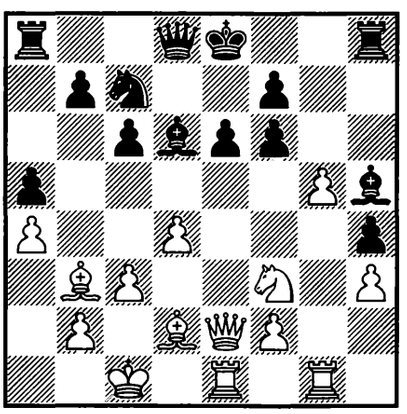

1. ? +–

2171.
KRAMNIK –
BELIAVSKY
Beograd 1995 – 65/(355)

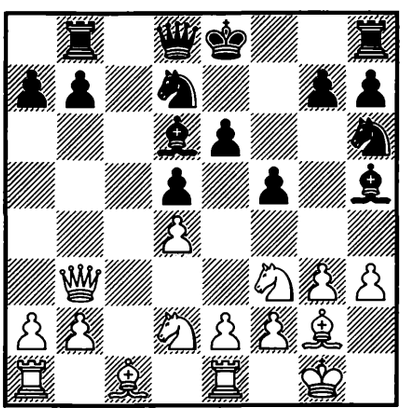

1. ? +–

2172.
AKOPIAN –
KASPAROV
Ljubljana 1995 – 65/445

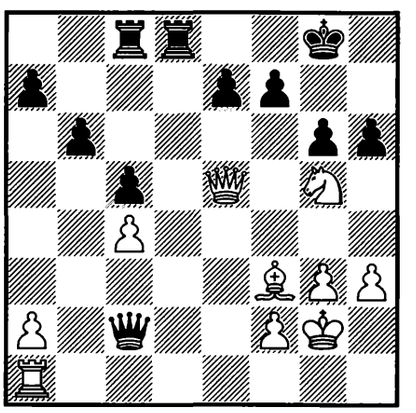

1. ? +–

2173.
LPUTIAN –
ART. MINASIAN
Armenia (ch) 1995 — 65/558

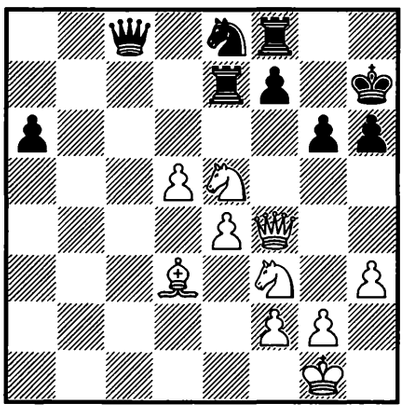

1. ? +–

2174.
BADEA – JO. PŘIBYL
Schwäbisch Gmünd 1995
— 65c/7

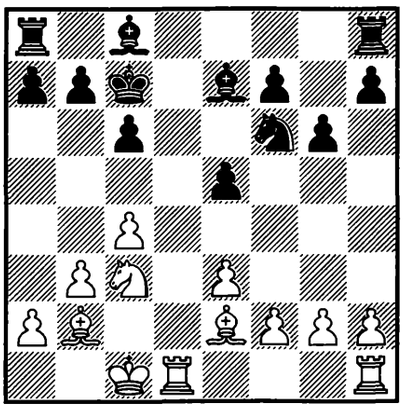

1. ? +–

2175.
MARIO HORVÁTH –
AL. GAVRILOV
Slovensko (ch) 1995 — 65c/10

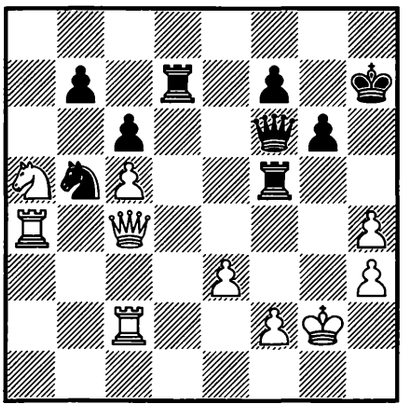

1... ? –+

2176.
YANES –
FOYO
Cuba 1995 — 65c/14

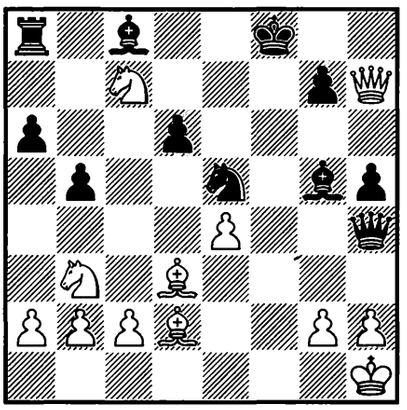

1... ? –+

2177.
PASCUAL PÉREZ –
A. MESA
Cuba 1996 — 66c/13

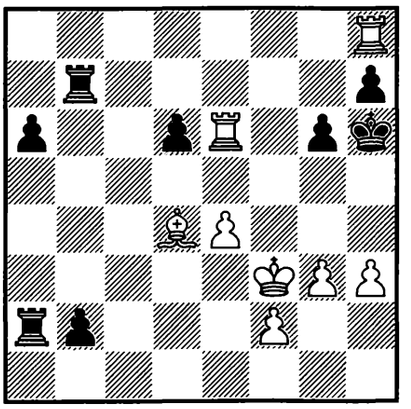

1. ? +–

2178.
WOHL –
GIPSLIS
Biel 1996 — 67/45

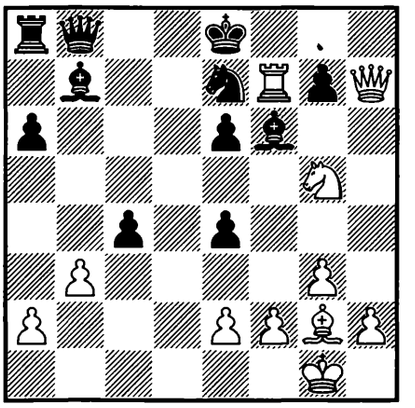

1. ? +–

2179.
MILADINOVIĆ –
ISTRĂŢESCU
Kastoria 1996 — 67/134

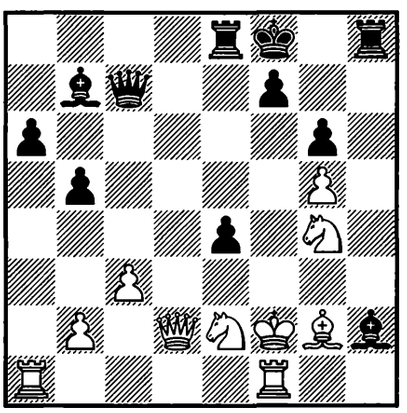

1... ? –+

2180.
ZAGREBELNY –
BARUS
Yerevan (ol) 1996 — 67/444

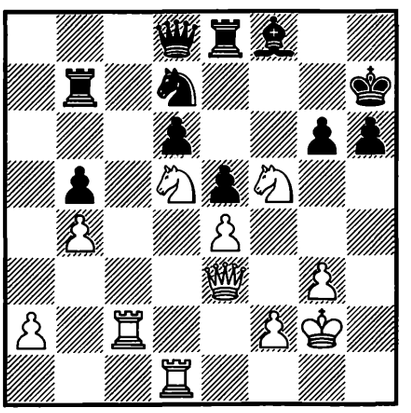

1. ? +–

2181.
GRIVAS –
PAPAIOANNOU
Greece (ch) 1996 — 67/564

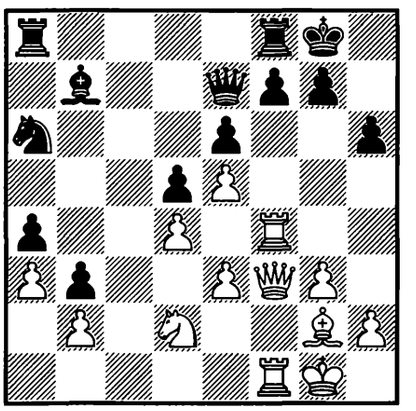

1. ? +–

2182.
SHER –
PIŃSKI
Koszalin 1996 — 67/658

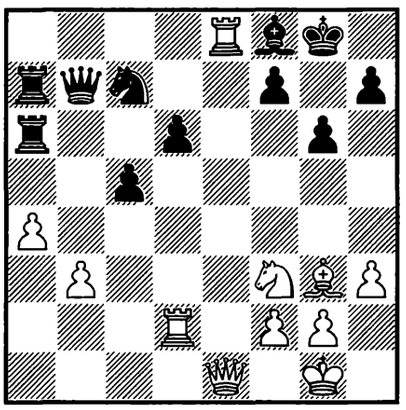

1. ? +–

2183.
JOSÉ ÁLVAREZ –
ANG. HERNÁNDEZ
Cuba 1996 — 68/(117)

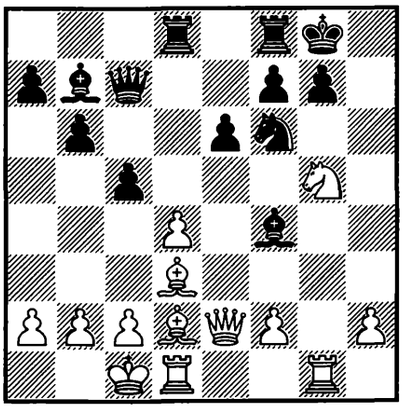

1. ? +–

2184.
SHIROV –
J. POLGÁR
Tilburg 1996 — 68/212

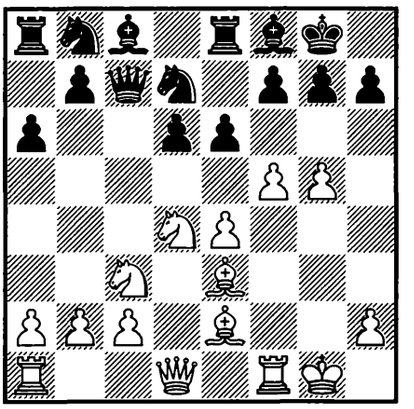

1. ? +–

2185.
SVESHNIKOV –
VOLZHIN
Yerevan 1996 — 68/291

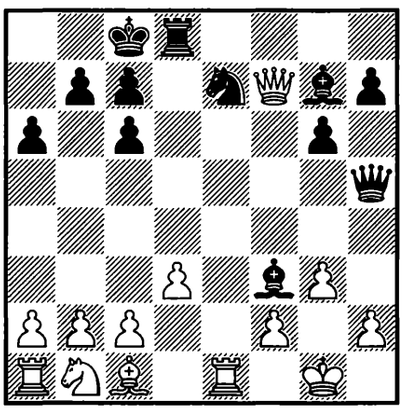

1... ? –+

2186.
ATALIK –
SUETIN
Chalkida 1996 — 68c/13

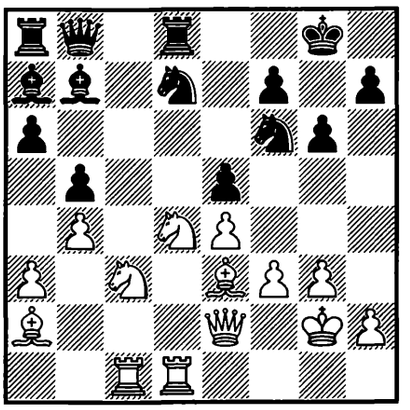

1. ? +–

2187.
MATSUO –
J. EGGER
Yerevan (ol) 2004 — 68c/16

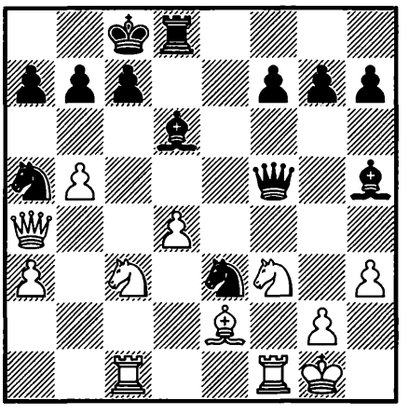

1... ? –+

2188.
CAMACHO PEÑATE –
G. CAMACHO
Cuba 1996 — 68c/18

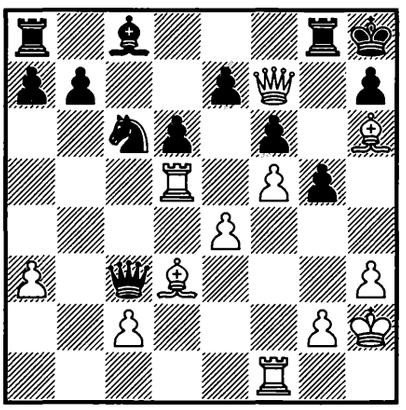

1. ? +–

2189.
DVOIRYS –
KHALIFMAN
Russia (ch) 1997 — 69/192

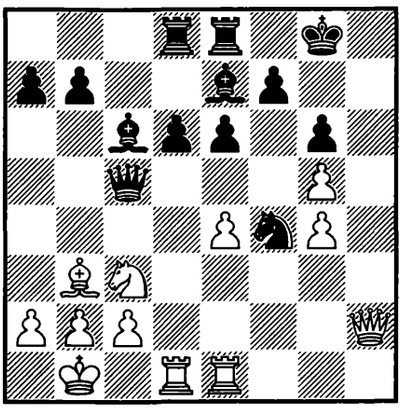

1. ? +–

2190.
PSAKHIS –
MITKOV
New York 1997 — 69/330

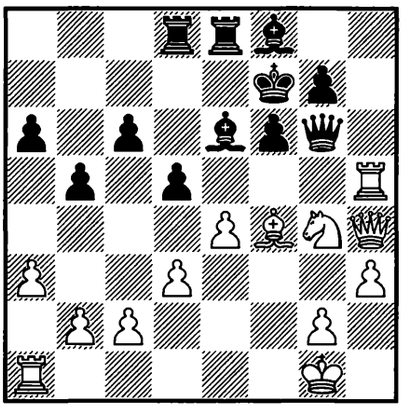

1. ? +–

2191.
SAKAEV –
KHARLOV
Budapest 1996 — 69/362

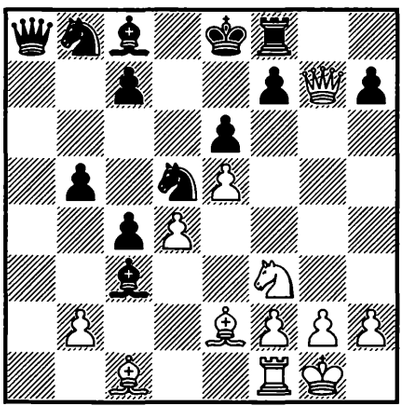

1. ? +–

2192.
OVSEJEVITSCH –
GOLOSHCHAPOV
Ukraine (ch) 1997 — 69/367

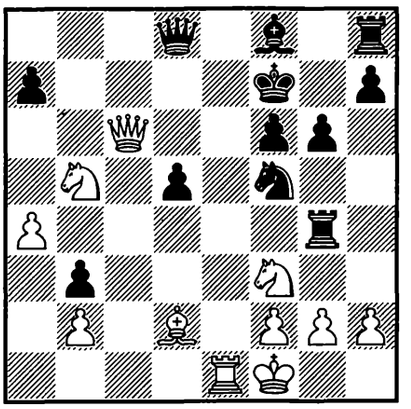

1. ? +–

2193.
GELFAND –
TOPALOV
Linares 1997 — 69/519

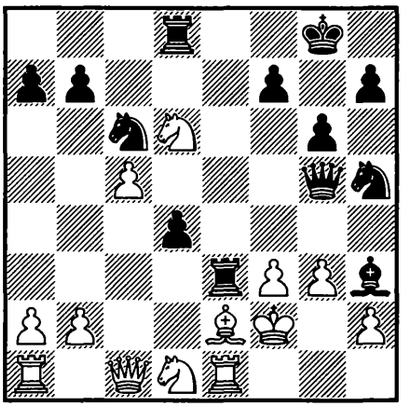

1... ? –+

2194.
DINE –
MELÃO
Brasil 1997 — 69c/19

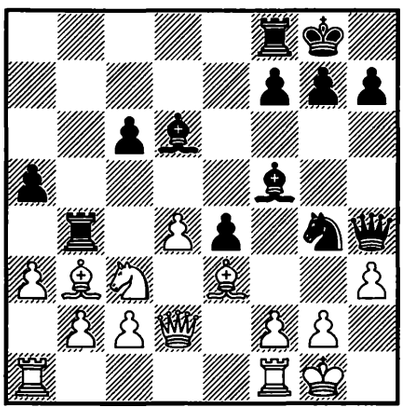

1... ? –+

2195.
ROD. PÉREZ –
ONELDIS
Santa Clara 1997 — 69c/22

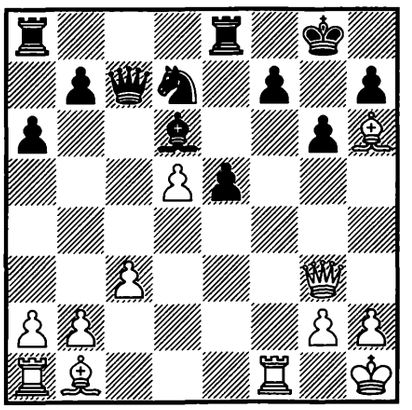

1. ? +–

2196.
BABULA –
MOKRÝ
Olomouc 1997 — 70/43

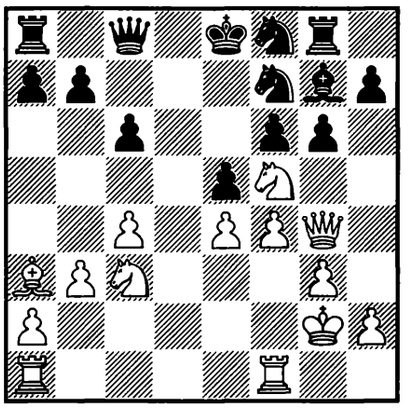

1. ? +–

2197.
ANAND –
LAUTIER
Biel 1997 — 70/89

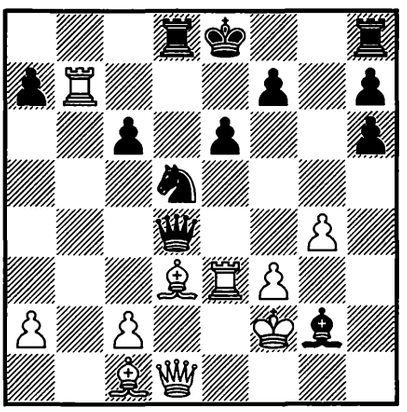

1. ? +–

2198.
BECERRA RIVERO –
ZAPATA
Cienfuegos 1997 — 70/172

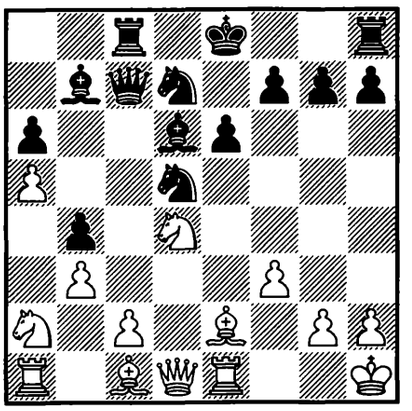

1. ? +–

2199.
LEPIKHOV –
WOLDMO
corr. 1993/97 — 70/259

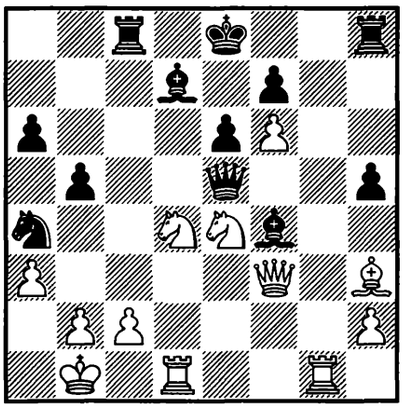

1. ? +–

2200.
GIPSLIS –
MALISAUSKAS
Świdnica 1997 — 70c/15

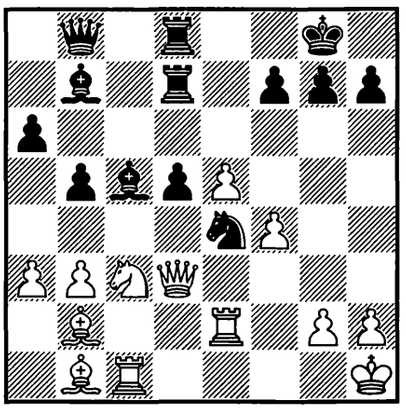

1. ? +–

2201.
KRASENKOW –
ROZENTALIS
Krynica 1997 — 70c/21

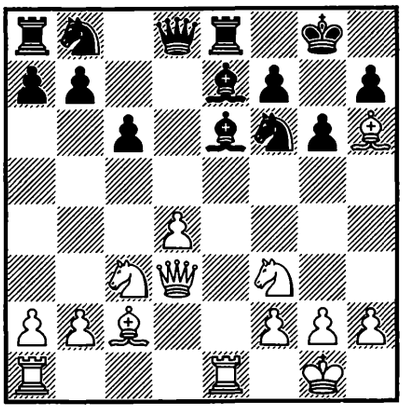

1. ? +–

2202.
EMMS –
SUMMERSCALE
London 1997 — 70c/26

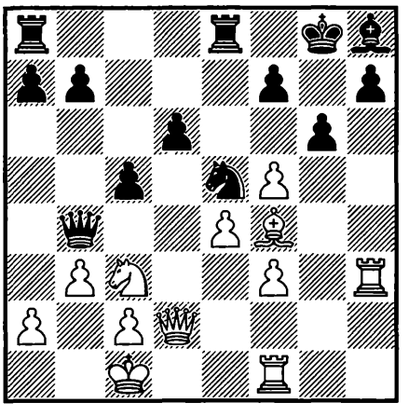

1. ? +–

2203.
H. LEYVA –
B. PINEDA
San Salvador 1997 — 70c/27

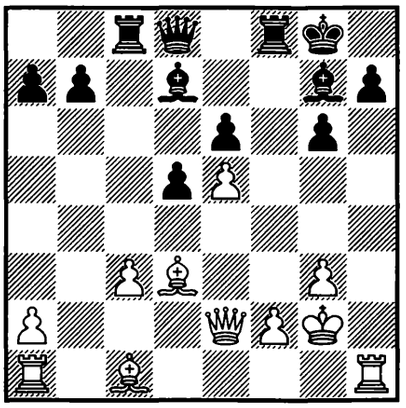

1. ? +–

2204.
RYTSHAGOV –
MEDVEDKOV
Jyväskylä 1997 — 70c/28

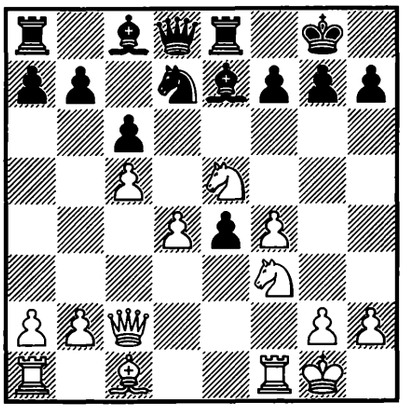

1. ? +–

2205.
PERÉDY –
CS. KERÉK
Budapest 1997 — 71/142

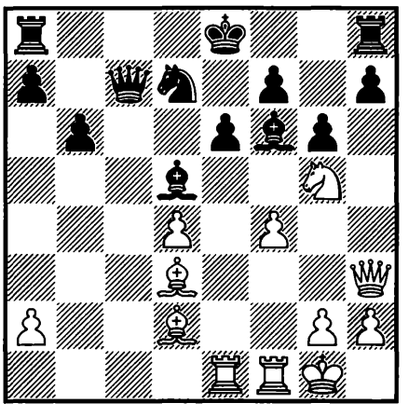

1. ? +–

2206.
ATALIK –
SAX
Szeged 1997 — 71/559

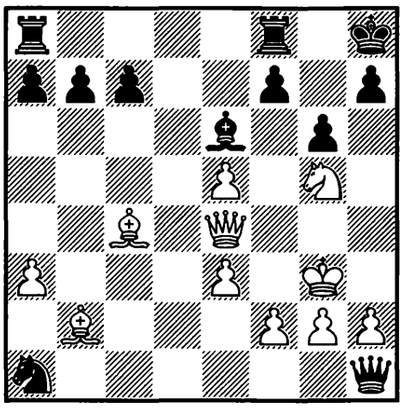

1. ? +–

2207.
NANU –
BERESCU
România (ch) 1997 — 71c/2

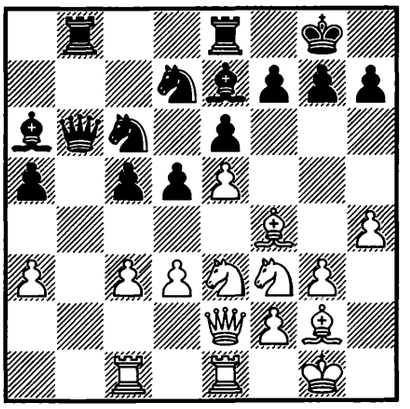

1. ? +–

2208.
FOYO –
OS. PÉREZ
Cuba 1997 — 71c/15

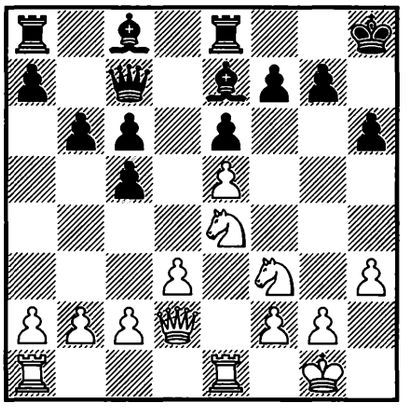

1. ? +–

2209.
BÉ. MOLNÁR –
L. LÖDI
Magyarország 1997 — 71c/16

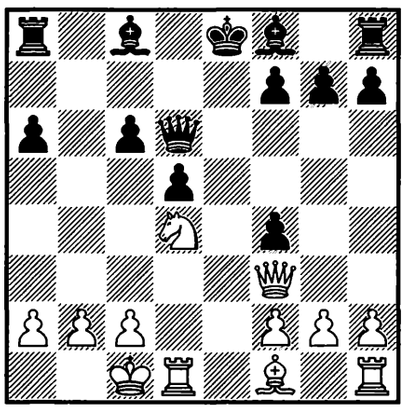

1. ? +–

2210.
A. SURÍ –
REN. GONZALEZ
Cuba 1997 — 71c/18

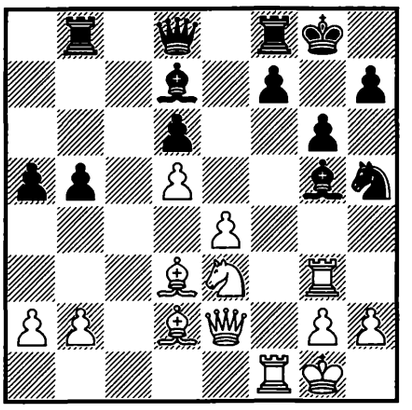

1. ? +–

2211.
J. RAUSCHENBERGER –
HEINEL
Köln 1997 — 71c/27

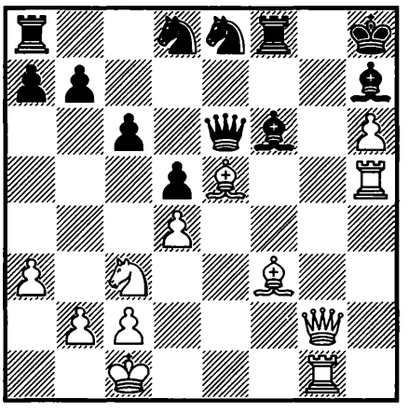

1. ? +–

2212.
PLASKETT –
TURNER
Nottingham 1998 — 72/453

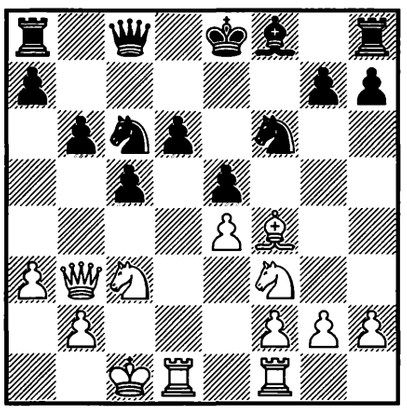

1. ? +–

2213.
BELIKOV –
LUTSKO
Voronezh 1997 — 72c/15

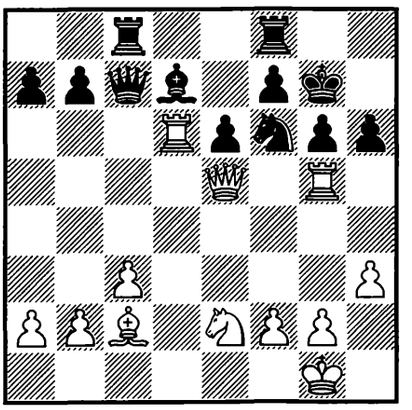

1. ? +–

2214.
R. HERNÁNDEZ –
BRUZÓN
Cuba (ch) 1998 — 72c/16

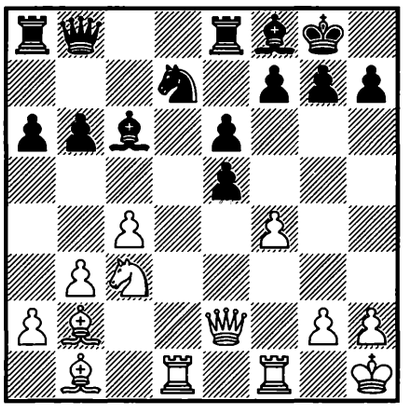

1. ? +–

2215.
SAGALCHIK –
AKOPIAN
New York 1998 — 72c/18

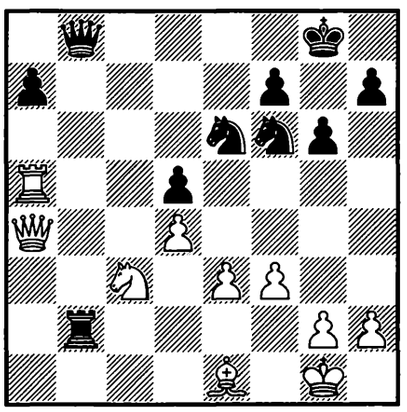

1... ? –+

2216.
DE BARBERIS –
MUSSO
Torino 1998 — 72c/23

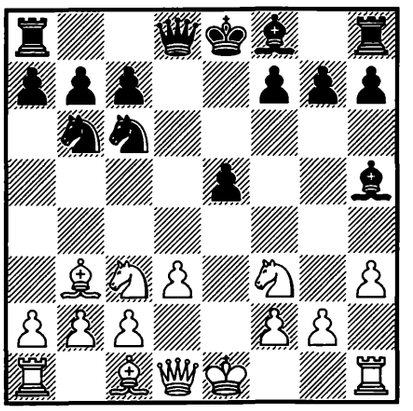

1. ? +–

2217.
ZAGORSKIS –
SADLER
Elista (ol) 1998 — 73/57

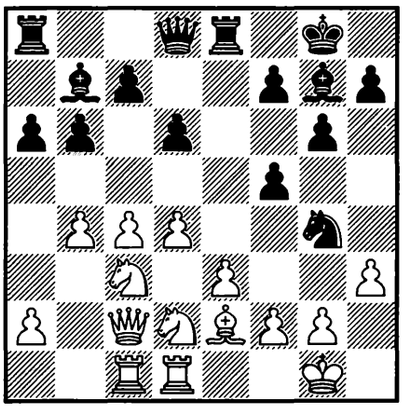

1... ? –+

2218.
ALTERMAN –
ROGIĆ
Dresden 1998 — 73/141

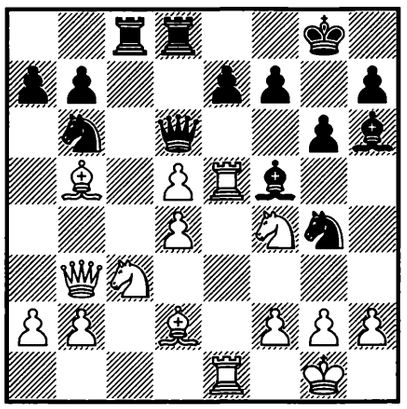

1. ? +–

2219.
GELFAND –
SHIROV
Polanica Zdrój 1998 — 73/538

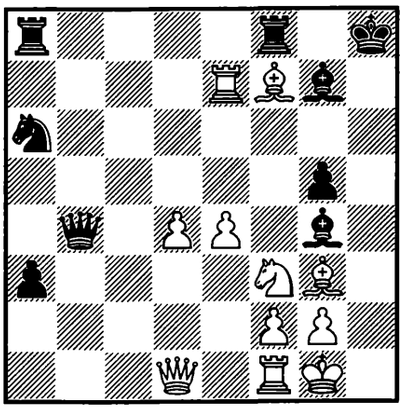

1. ? +–

2220.
B. THIPSAY –
BOSBOOM-LANCHAVA
Groningen 1997 — 73c/7

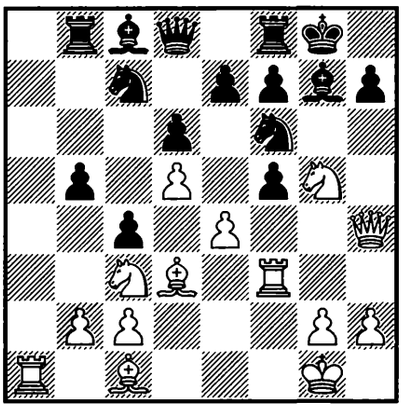

1. ? +–

2221.
PERUN –
KURASS
Bila Tserkva 1998 — 73c/10

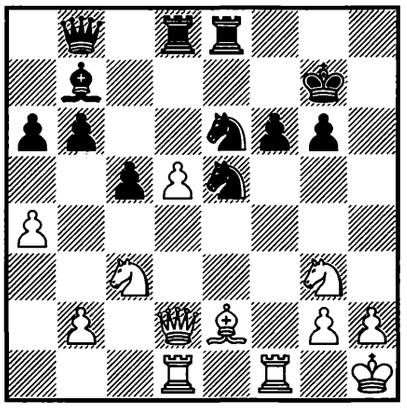

1. ? +–

2222.
LEV –
LISS
Herzliya 1998 — 73c/11

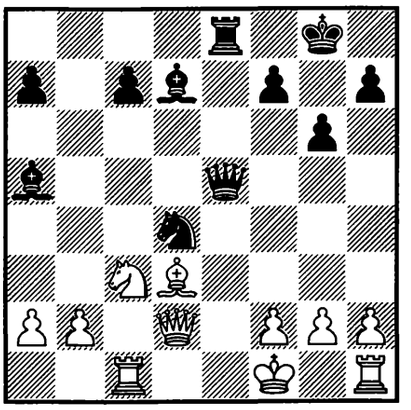

1... ? –+

2223.
KASPAROV –
TOPALOV
Wijk aan Zee 1999 — 74/110

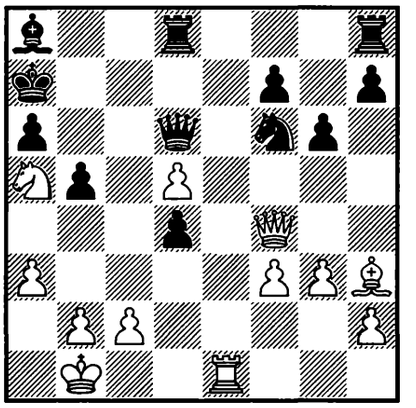

1. ? +–

2224.
SHIROV –
REINDERMAN
Wijk aan Zee 1999 — 74/203

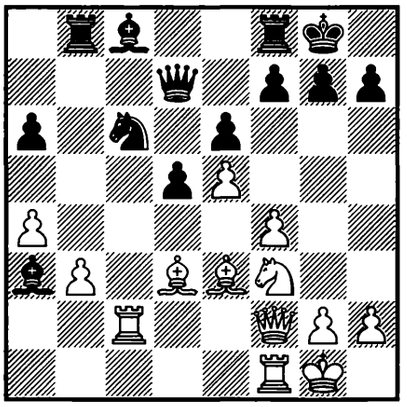

1. ? +–

2225.
LU. PÉREZ –
R. LLAUDY
Cuba 1998 — 74c/15

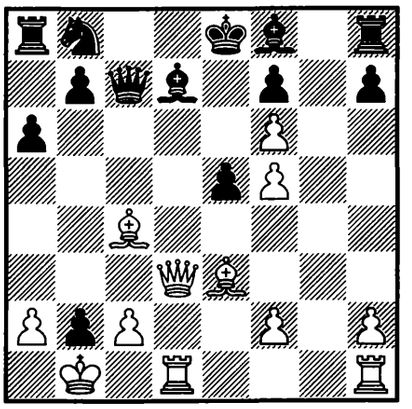

1. ? +–

2226.
TIVIAKOV –
MIEZIS
Port Erin 1998 — 74c/16

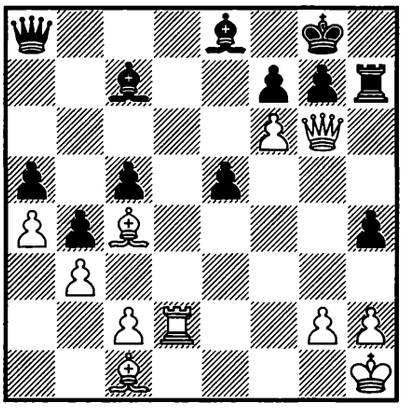

1. ? +–

2227.
TOPALOV –
IVANCHUK
Linares 1999 — 75/37

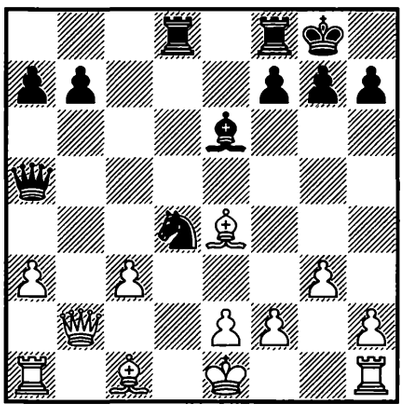

1... ? −+

2228.
ISTRĂŢESCU –
MILU
Bucureşti 1999 — 75/38

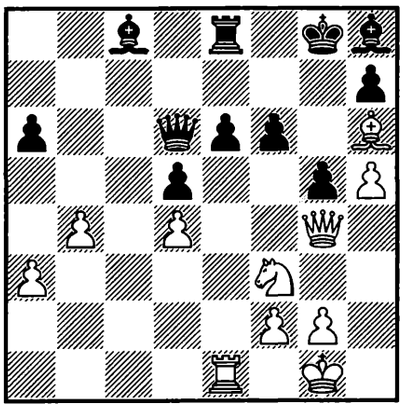

1. ? +−

2229.
CIOARA –
VA. CHERNOV
România 1998 — 75/114

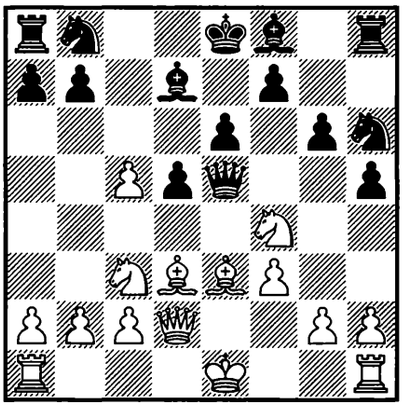

1. ? +−

2230.
THIPSAY –
N.-K. MISHRA
India (ch) 1999 — 75/169

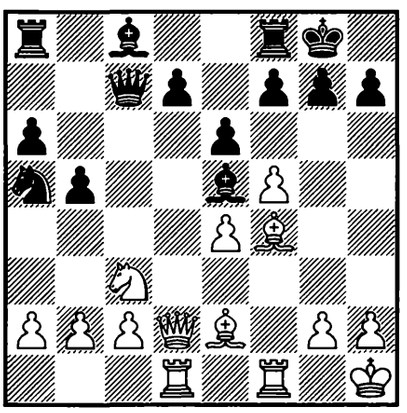

1. ? +−

2231.
ANAGNOSTOPOULOS –
BANIKAS
Greece (ch) 1998 — 75/170

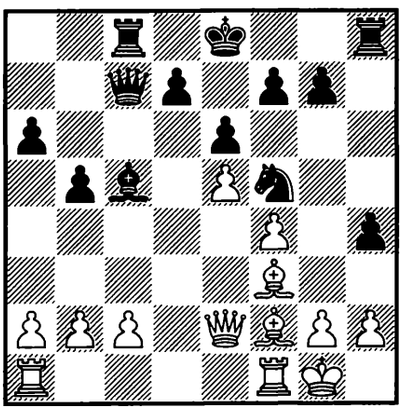

1... ? −+

2232.
MAGOMEDOV –
A. NAZAROV
Dushanbe 1999 — 75/341

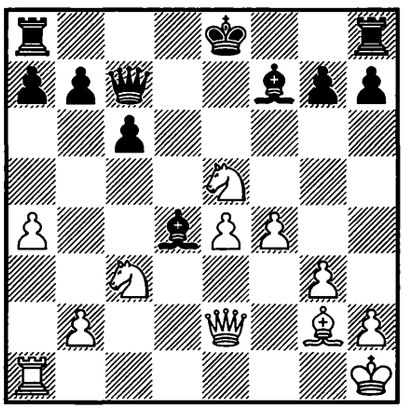

1. ? +−

2233.
BOLOGAN –
LESIÈGE
Koszalin 1999 — 76/219

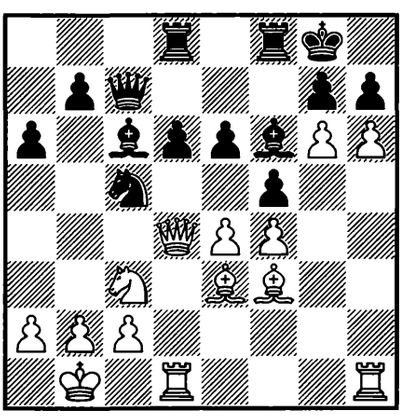

1. ? +−

2234.
A. MIKHALEVSKI –
KUNDIN
Israel (rapid) 1999 — 76c/4

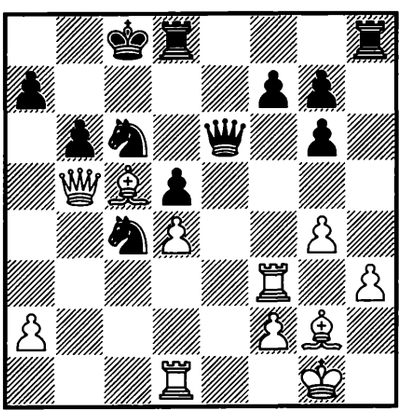

1. ? +−

2235.
LAZIĆ –
MOZETIĆ
Niš 1999 — 76c/15

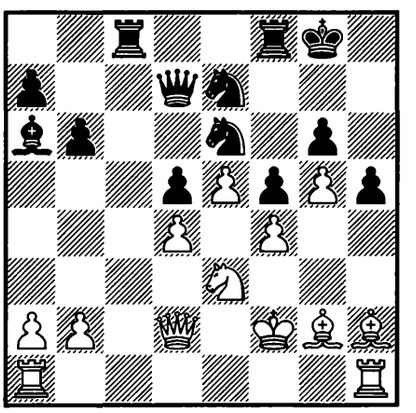

1... ? −+

2236.
KRIVOSHEY –
D. BEKKER-JENSEN
Cappelle la Grande 1999
– 76c/21

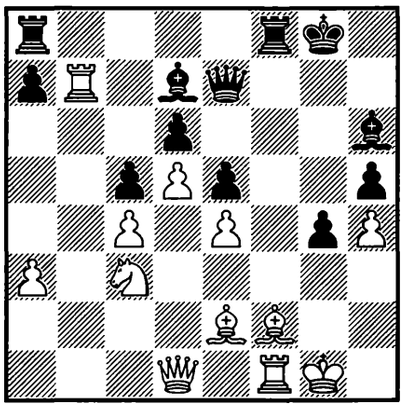

1... ? −+

2237.
A. HAYRAPETIAN –
NADANIAN
Armenia 1999 – 77/268

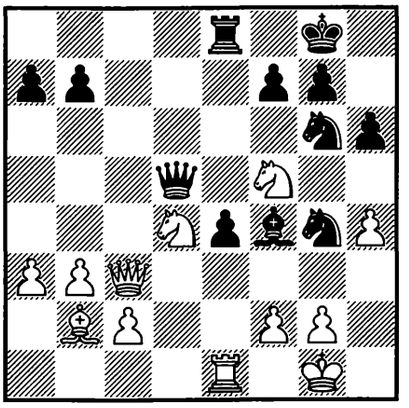

1. ? +−

2238.
MUSE –
MIRUMIAN
Berlin 1999 – 77c/9

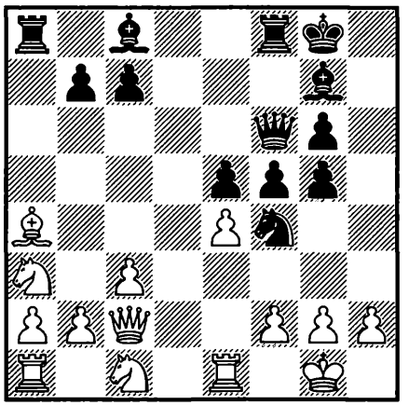

1... ? −+

2239.
IV. MARKOVIĆ –
IG. JELEN
Bled 2000 – 78/147

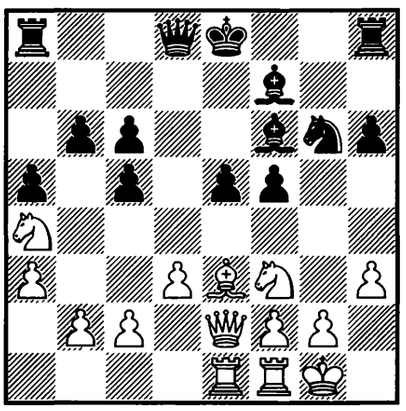

1. ? +−

2240.
MOVSESIAN –
KASPAROV
Sarajevo 2000 – 78/238

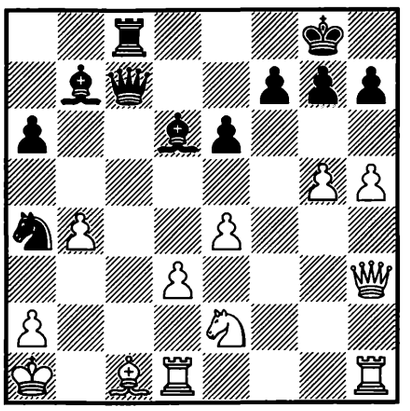

1... ? −+

2241.
IORDĂCHESCU –
F. GUIDO
Jesolo 2000 – 78/244

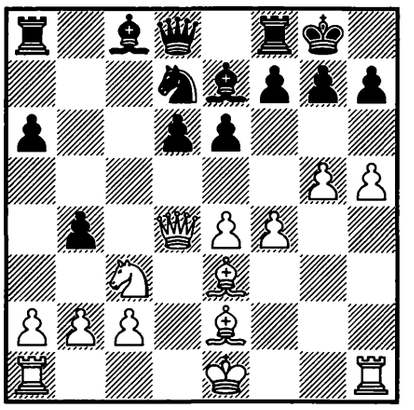

1. ? +−

2242.
ZELČIĆ –
GLEIZEROV
Cutro 2000 – 78c/8

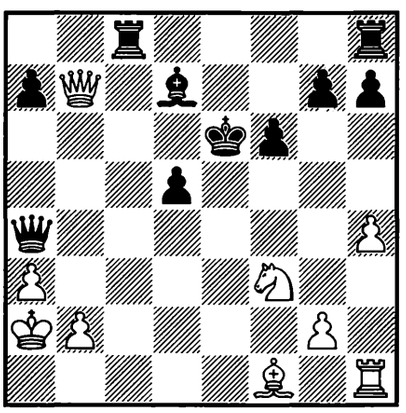

1. ? +−

2243.
LI. FERNÁNDEZ –
DELGADO
Cuba (ch) 2000 – 78c/25

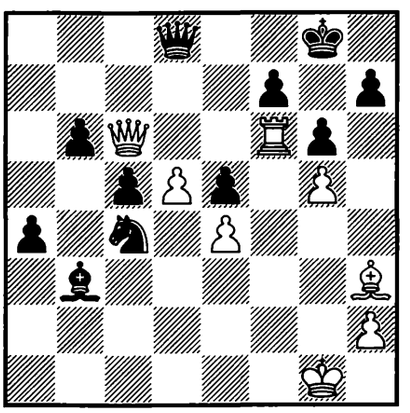

1. ? +−

2244.
ANAND – BOLOGAN
New Delhi (m/2) 2000
– 80/379

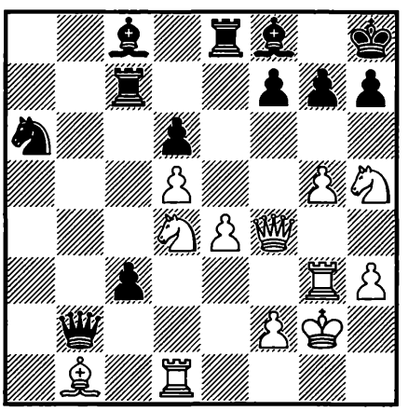

1. ? +−

2245.
S. SALOV –
M. KOPYLOV
Deutschland 2000 — 80c/22

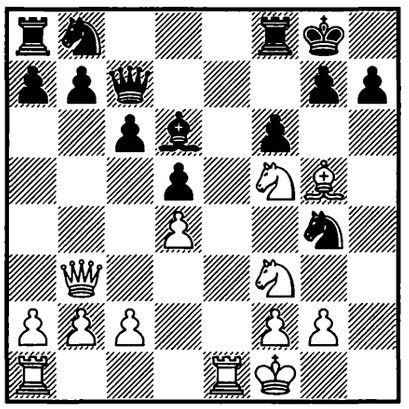

1. ? +–

2246.
BENJAMIN – XU JUN
USA – China (m/1) 2001
— 81/184

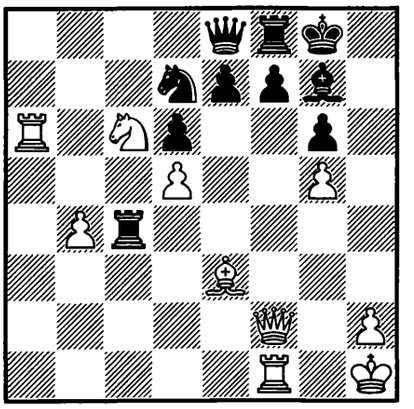

1. ? +–

2247.
GRISCHUK –
KI. GEORGIEV*
France 2001 — 81/196

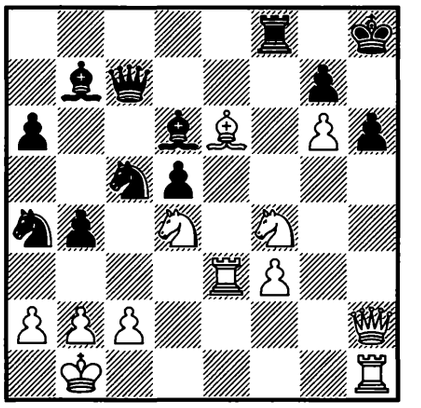

1. ? +–

2248.
LU. PÉREZ – H. PONCE
Holguín (rapid) 2001
— 81c/12

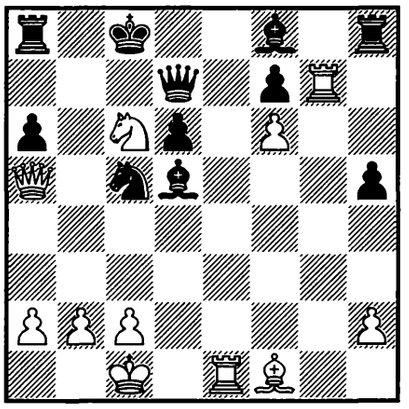

1. ? +–

2249.
M. GÓNGORA –
H. BLANCO
Puerto Padre 2001 — 81c/15

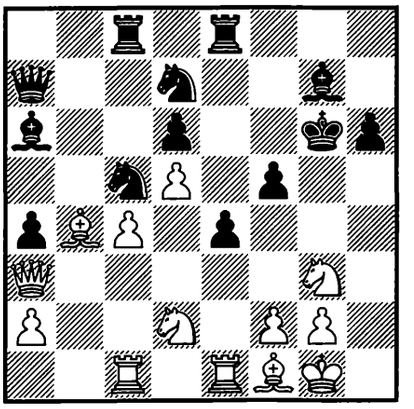

1. ? +–

2250.
GELASHVILI –
SKEMBRIS
Lausanne 2001 — 82/1

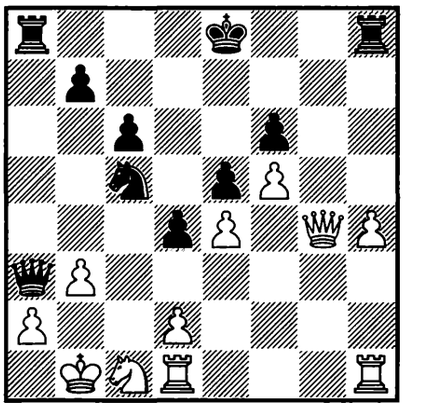

1... ? –+

2251.
KRASENKOW –
KINDERMANN
Panormo 2001 — 82/2

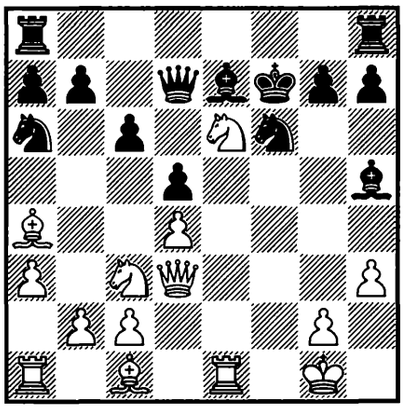

1. ? +–

2252.
APICELLA –
LAUTIER
Clichy 2001 — 82/51

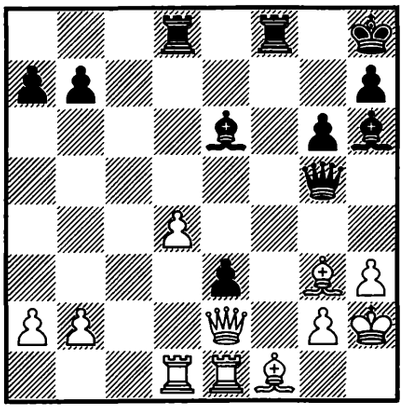

1... ? –+

2253.
CAO SANG –
GOLOD
Ohrid 2001 — 82/304

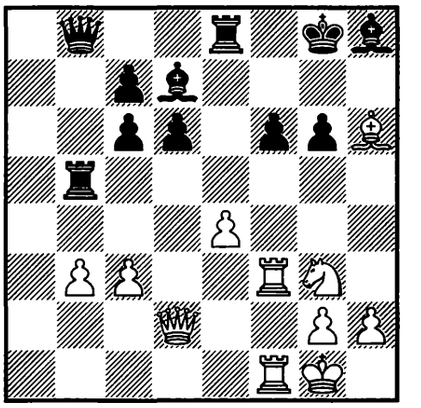

1. ? +–

2254.
GELASHVILI –
KHMIADASHVILI
Batumi 2001 — 82c/11

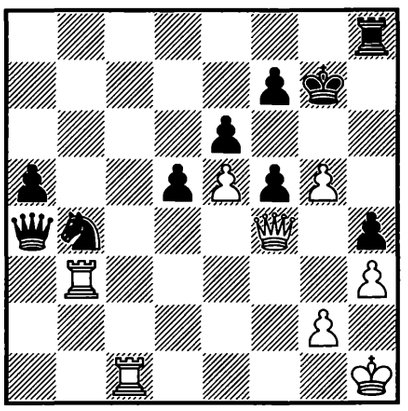

1. ? +–

2255.
GLEK –
J. VAN MIL*
Belgique 2001 — 83/89

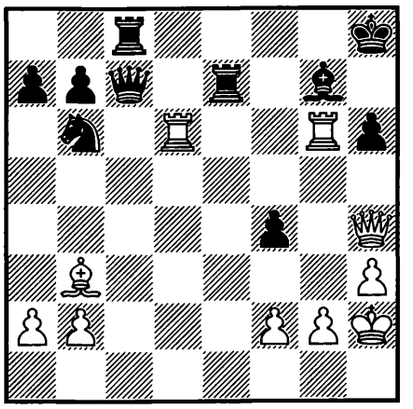

1. ? +–

2256.
SHORT – STEFÁNSSON
Reykjavík (m/5) 2002
— 83/108

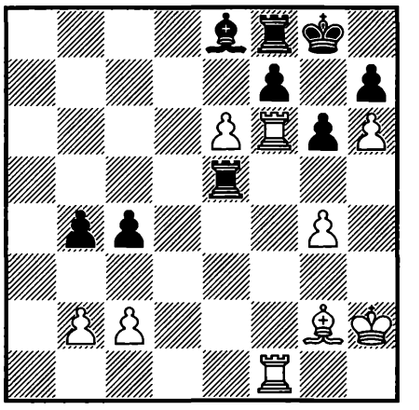

1. ? +–

2257.
A. ABREU –
DEL RÍO ANGELIS*
La Habana 2002 — 84/180

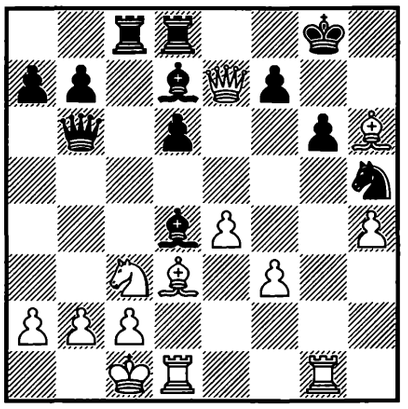

1. ? +–

2258.
ROWSON –
J. SHAHADE*
Reykjavík 2002 — 84/183

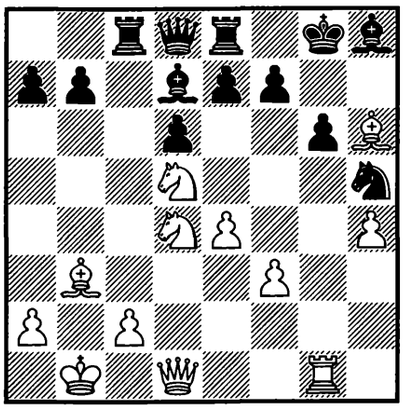

1. ? +–

2259.
MILOV –
P. VARGA*
France 2002 — 84/366

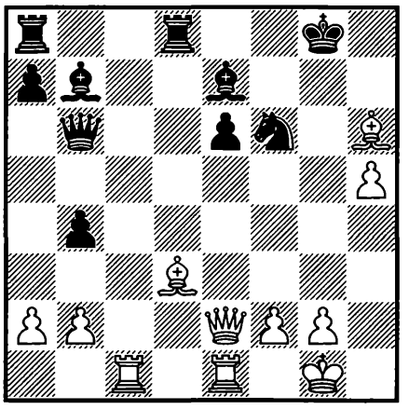

1. ? +–

2260.
MARCELIN –
ABERGEL
Évry 2002 — 84c/11

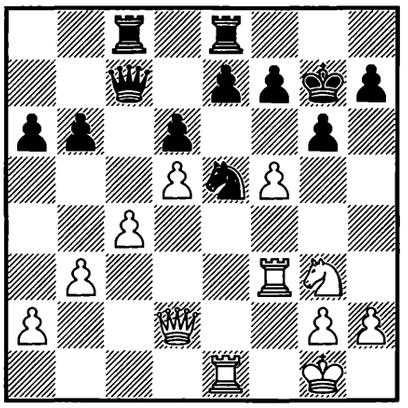

1. ? +–

2261.
GLEK – NAUMKIN
Lido degli Estensi 2002
— 84c/14

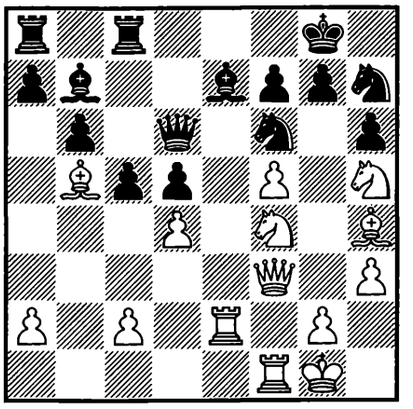

1. ? +–

2262.
KACHEISHVILI –
GLEK
Chicago 2002 — 85/37

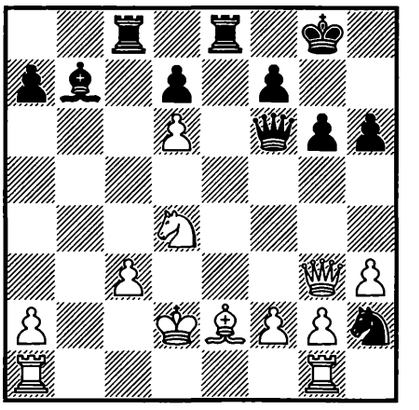

1... ? ∓

2263.
ÁCS –
ART. MINASIAN*
Dubai 2002 — 85/86

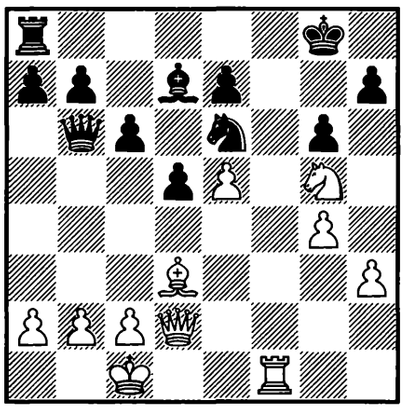

1. ? +–

2264.
ALIK VYDESLAVER –
AVRUKH
Israel 2002 — 85/183

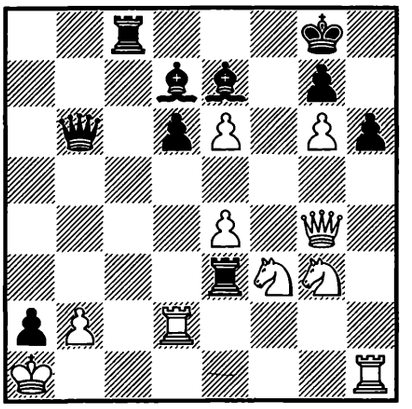

1... ? –+

2265.
D. VOGEL –
KLIESCH
corr. 2002 — 85/(278)

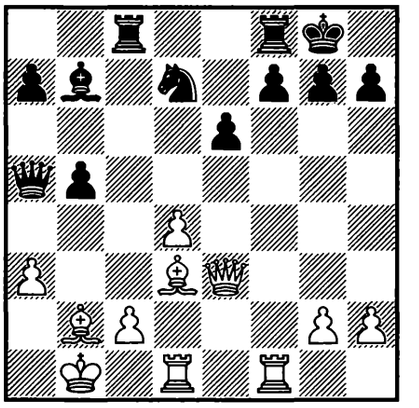

1. ? +–

2266.
SUTOVSKY –
SMIRIN
Israel (ch) 2002 — 86/119

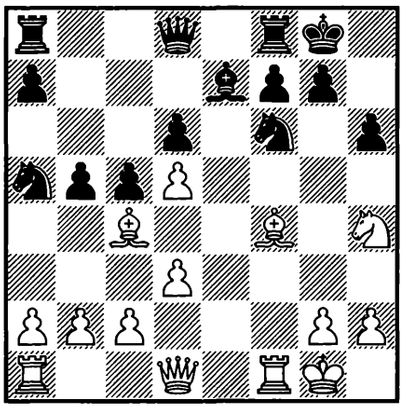

1. ? +–

2267.
BOLOGAN –
KASIMDZHANOV
Pamplona 2002 — 86/314

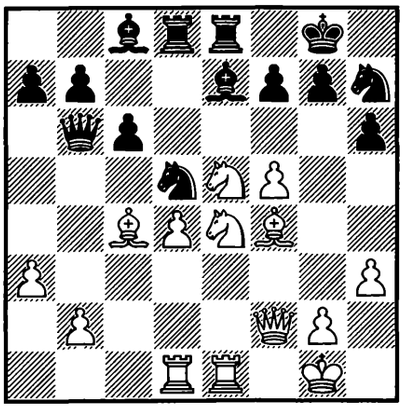

1. ? +–

2268.
VOROBIOV –
CVEK
Pardubice 2002 — 86/333

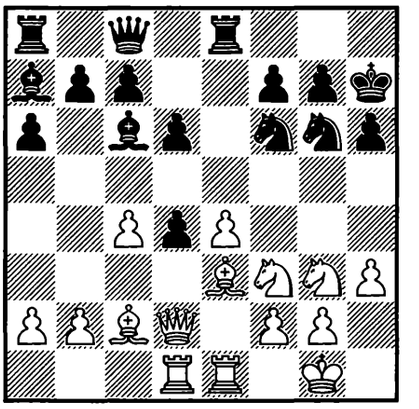

1. ? ±

2269.
MA. FUENTES –
HERNÁNDEZ CASILLAS
La Habana 2002 — 86c/11

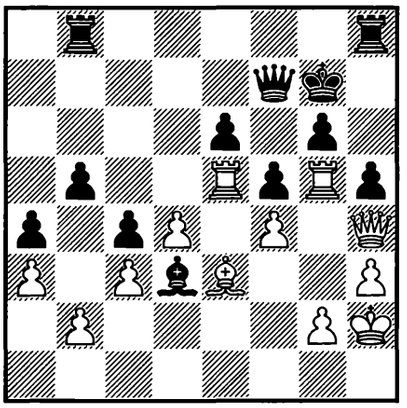

1. ? +–

2270.
L. ESQUIVEL –
PEREA
Las Tunas 2002 — 86c/18

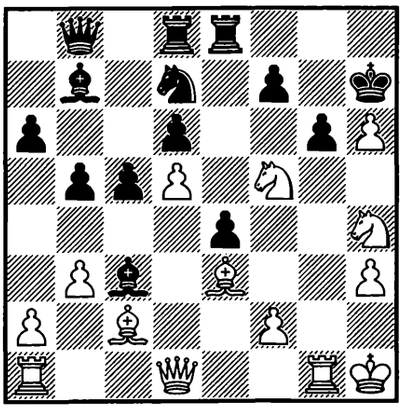

1. ? +–

2271.
A. IVANOV –
TALEB*
Moscow 2003 — 87/205

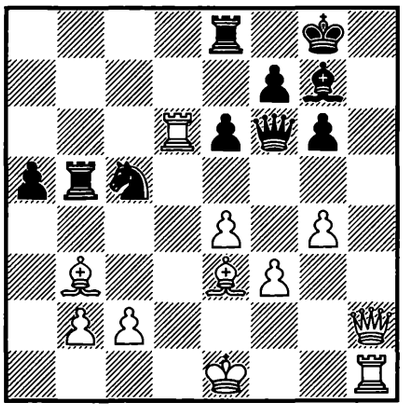

1. ? +–

2272.
G. MOHR –
SUPANČIČ
Slovenija 2002 — 87c/2

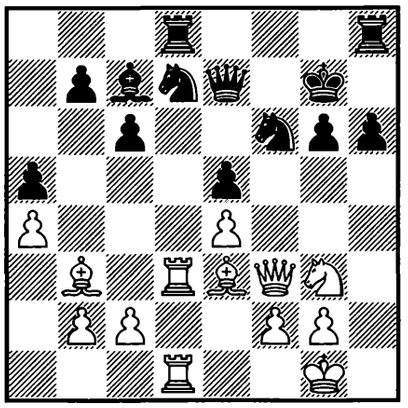

1. ? +–

2273.
NI HUA –
XU JUN
Yongchuan 2003 — 88/199

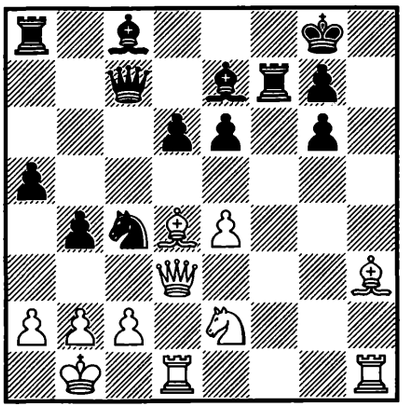

1. ? +–

2274.
GRIGORIANTS –
SEDLAK
Pančevo 2003 — 88/222

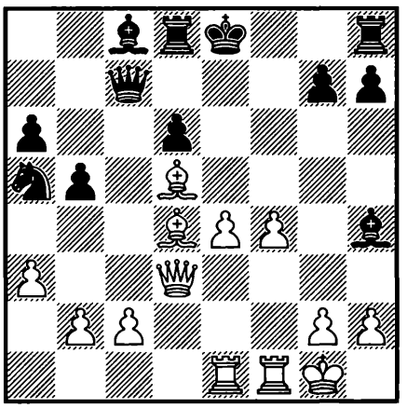

1. ? +–

2275.
LESIÈGE –
ROMANISHIN*
Montreal 2003 — 88/453

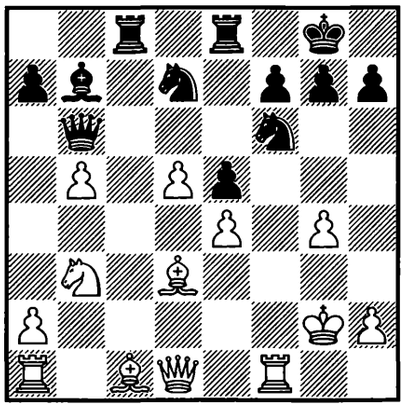

1... ? –+

2276.
KHURTSIDZE –
IZORIA
Georgia (ch) 2003 — 88c/9

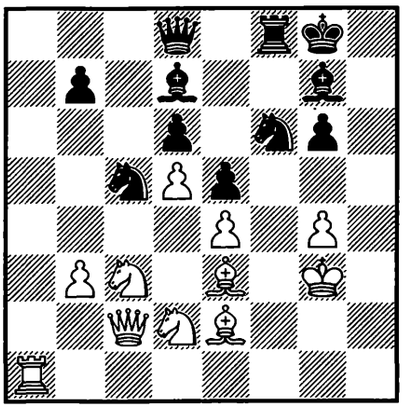

1... ? –+

2277.
ZJUKIN –
LEITO
Tallinn 2003 — 88c/10

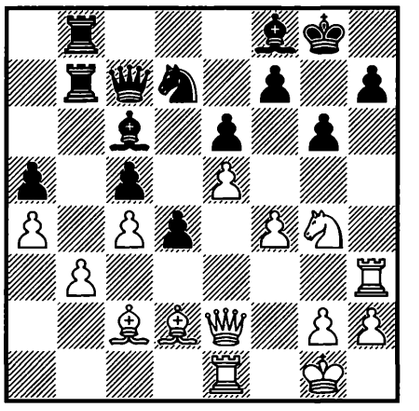

1. ? +–

2278.
SĂNDULEAC –
V. VÁRADI
Szombathely 2003 — 88c/11

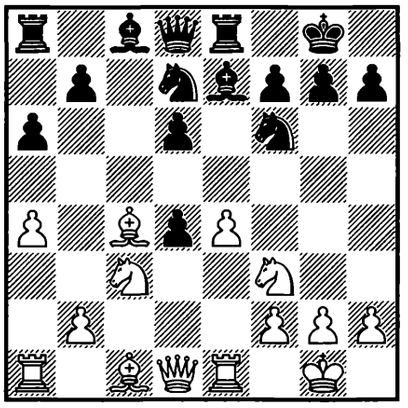

1. ? +–

2279.
LABOLLITA –
R. CLAVERIE*
Buenos Aires 2003 — 89/252

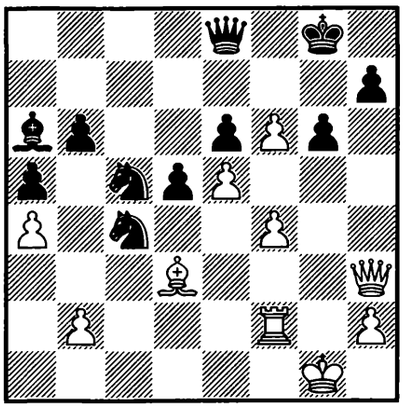

1. ? +–

2280.
LIST –
SHREDDER
Graz 2003 — 89c/6

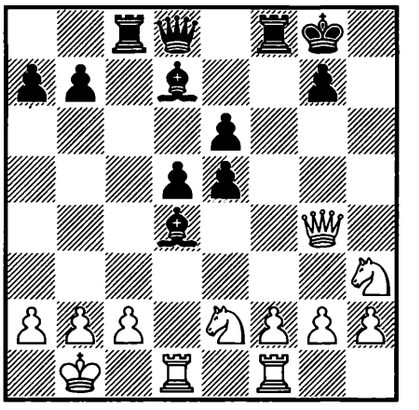

1... ? –+

2281.
L. GÓNGORA –
PEREA
Cuba 2004 — 89c/10

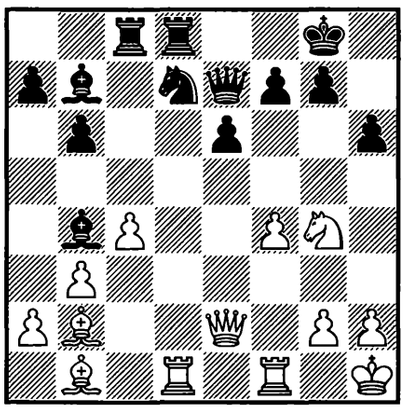

1. ? +–

2282.
SVIDLER –
VALLEJO PONS
Monaco (rapid) 2004
— 90/212

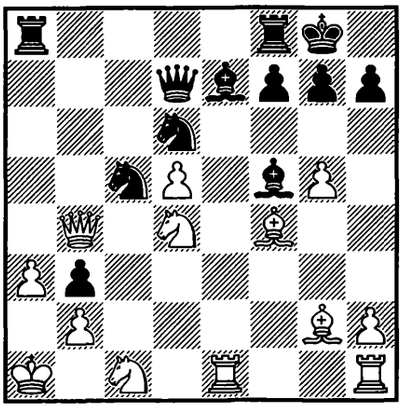

1... ? –+

2283.
ŠTOČEK –
M. NEUBAUER
Antalya 2004 — 90/410

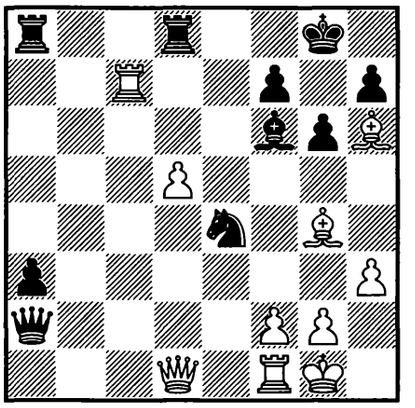

1. ? +–

2284.
GROOTEN –
MOTYLEV
Hoogeveen 2003 — 90/493

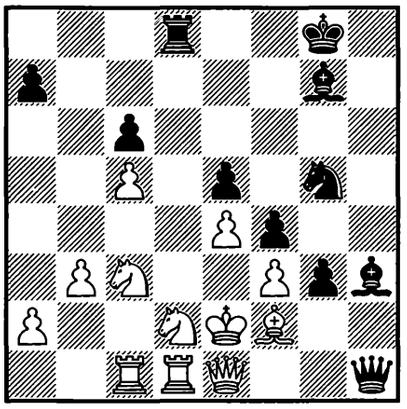

1... ? –+

2285.
DELGADO –
V. ÁLVAREZ
Cuba 2004 — 90c/13

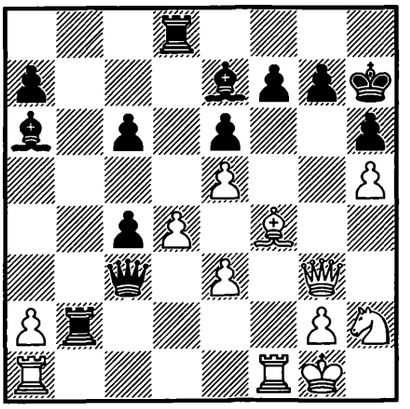

1. ? +–

2286.
A. ILJIN –
I. RYZHOV
Russia 2004 — 90c/14

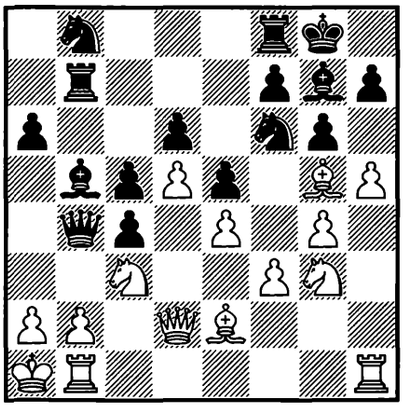

1. ? +–

2287.
A. GONZÁLEZ PÉREZ –
E. ESPINOSA
Cuba 2004 — 90c/18

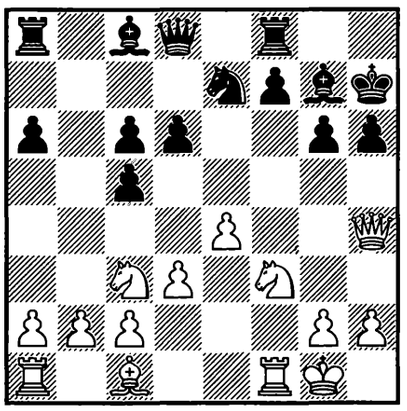

1. ? +–

2288.
MOROZEVICH –
BOLOGAN
Russia 2004 — 91/72

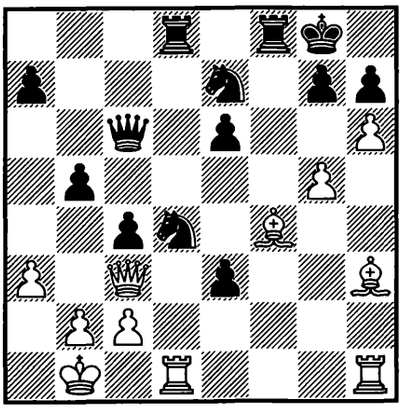

1. ? +–

2289.
ARESHCHENKO –
VOLOKITIN
Ukraine 2004 — 91/152

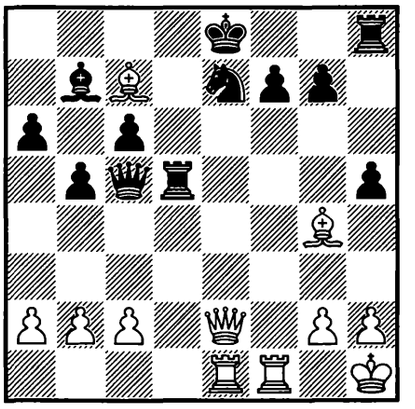

1. ? +–

2290.
BAKRE –
B. KADZIOLKA
Pardubice 2004 — 91/191

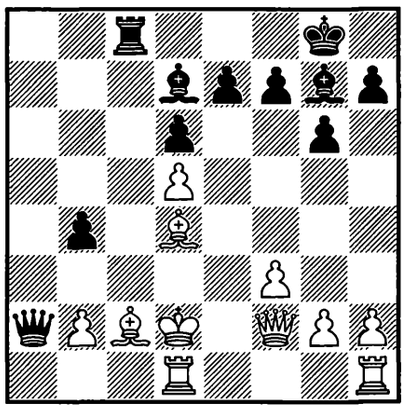

1... ? −+

2291.
SMIRNOV –
RUBLEVSKY
Russia 2004 — 91/193

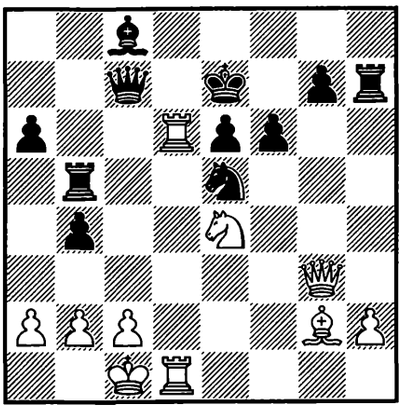

1. ? +−

2292.
VOLOKITIN –
RUBLEVSKY
Srbija i Crna Gora 2004
— 91/207

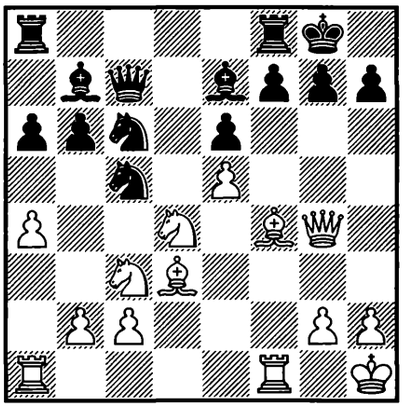

1. ? +−

2293.
SCHLÖGEL –
RAKHORST
corr. 2003/04 — 91/234

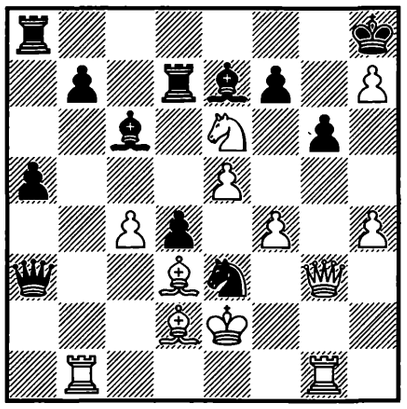

1. ? +−

2294.
FURDZIK –
O. RIVERA
Philadelphia 2004 — 91c/1

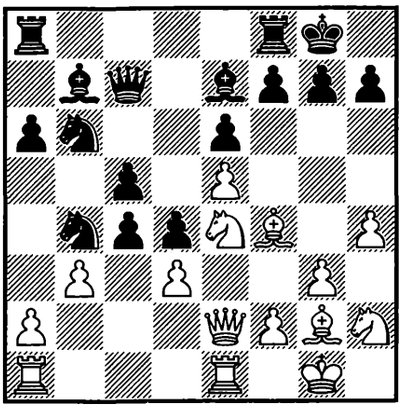

1. ? +−

2295.
ČABRILO –
MILOŠ POPOVIĆ
Srbija i Crna Gora (rapid)
2004 — 91c/2

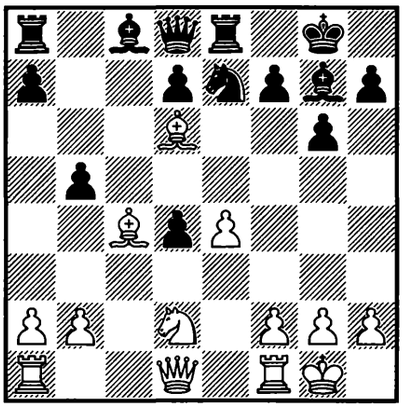

1. ? +−

2296.
POGORELOV –
KHISMATULLIN
Moscow 2004 — 91c/4

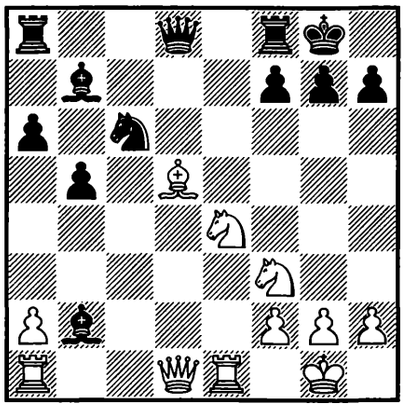

1. ? +−

2297.
MADAN –
E. FEDOTOV
Chişinău 2004 — 91c/9

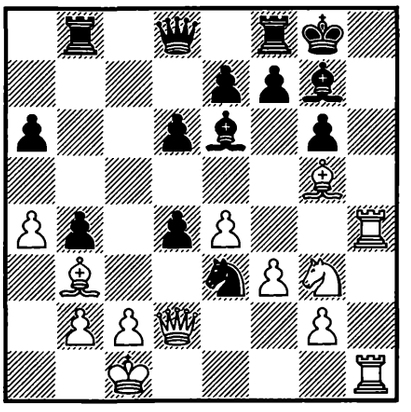

1. ? +−

2298.
J. IBARRA –
CASAMAYOR
corr. 2003/04 — 91c/10

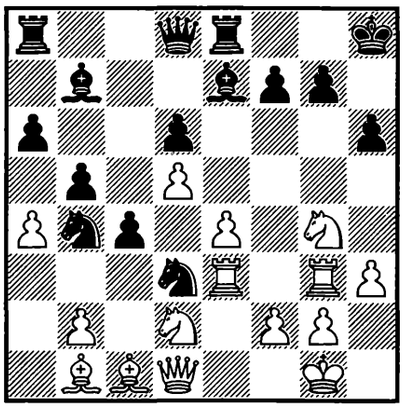

1. ? +−

2299.
Y. MIRANDA –
Y. ROBAINA
Cuba 2003 — 91c/11

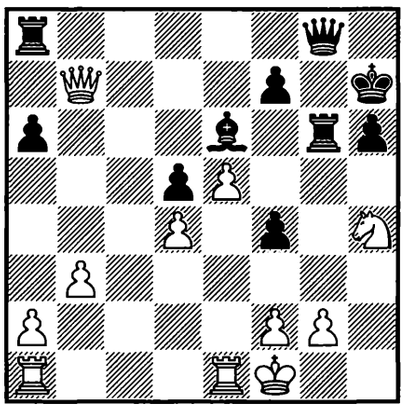

1... ? −+

2300.
FOSSATI –
ĐURIĆ
Genova 2004 — 91c/12

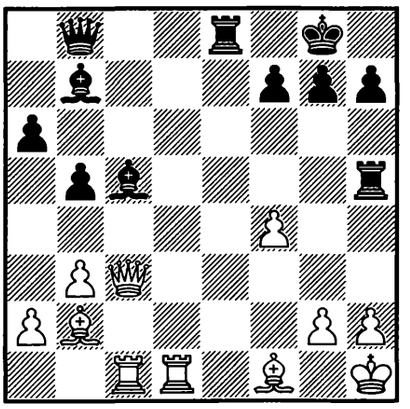

1... ? −+

2301.
ILLAS –
H. BLANCO
Cuba 2004 — 91c/16

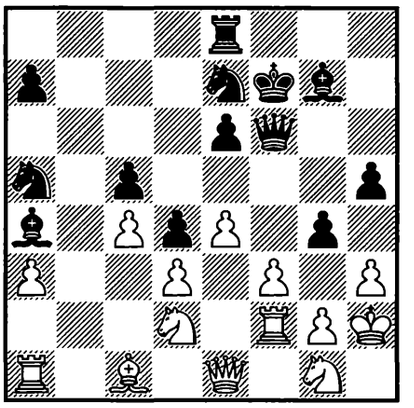

1... ? −+

2302.
FI. CORRALES –
FERRAGUT
Cuba 2004 — 91c/18

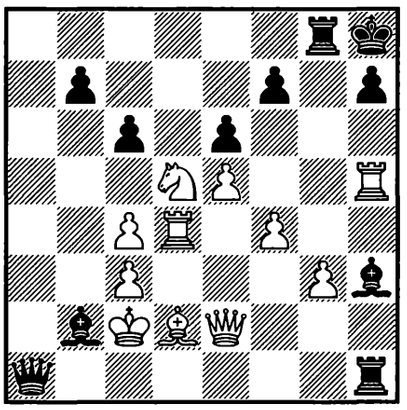

1. ? +−

2303.
ZS. POLGÁR –
CHIBURDANIDZE
Calvià (ol) 2004 — 92/6

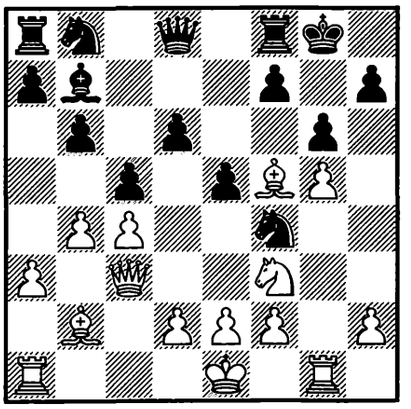

1. ? ±

2304.
KRAMNIK –
I. SOKOLOV
Wijk aan Zee 2005 — 92/355

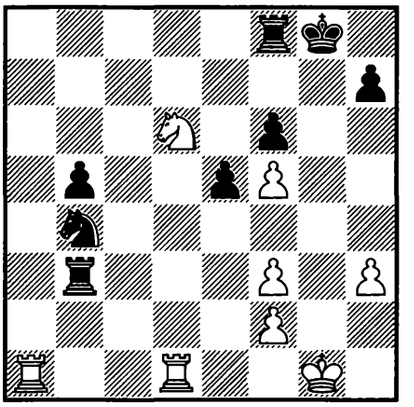

1. ? ±

2305.
SHIROV –
FRESSINET
Calvià (ol) 2004 — 92/429

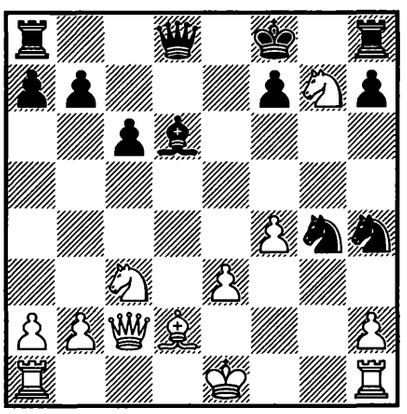

1. ? +−

2306.
PONOMARIOV –
GYIMESI
Moscow 2005 — 93/294

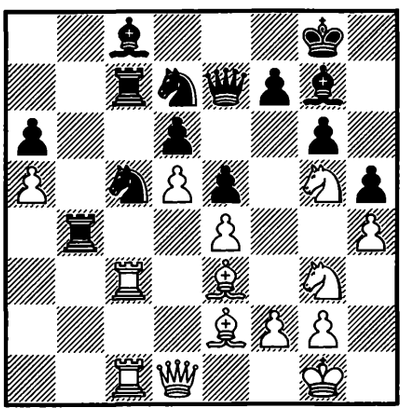

1. ? +−

2307.
PONOMARIOV –
TOPALOV
Sofia 2005 — 93/419

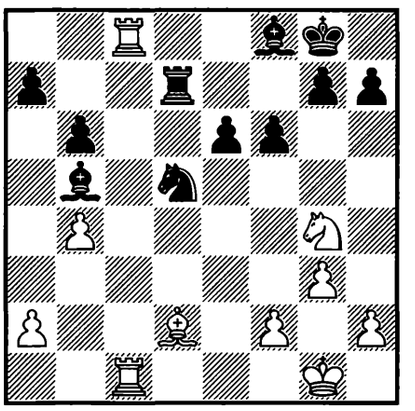

1. ? +−

2308.
TOPALOV – PONOMARIOV
Sofia 2005 — 93/440

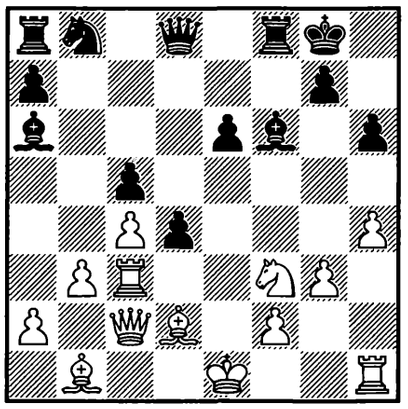

1. ? +–

2309.
O. BUCUR – MADAN
România 2005 — 93c/5

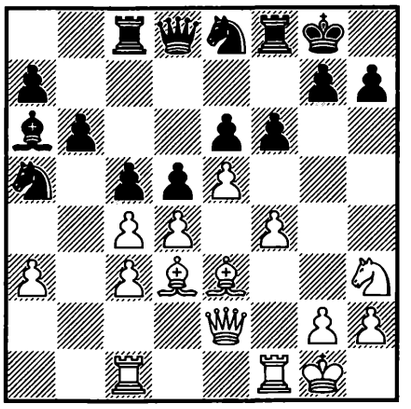

1. ? +–

2310.
HERNÁNDEZ SAMÉ – I. GONZÁLEZ
Cuba 2005 — 93c/6

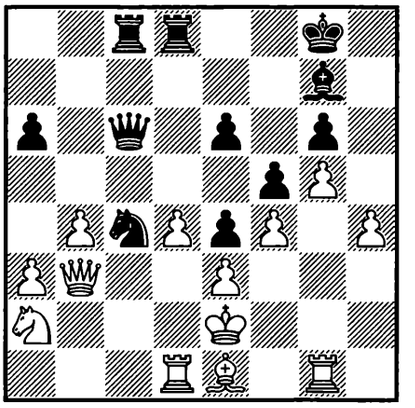

1... ? –+

2311.
S. SOLOVJOV – ALEXANDR KHARITONOV
Russia 2005 — 93c/10

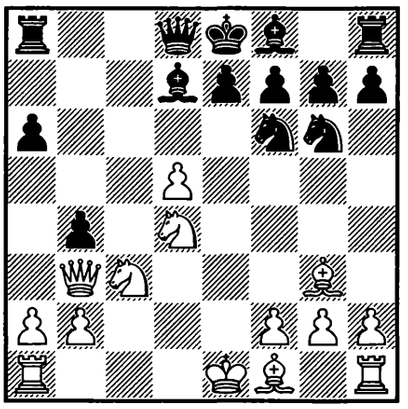

1. ? +–

2312.
S. SOLOVJOV – LUGOVOI
Saint Petersburg 2005 — 93c/12

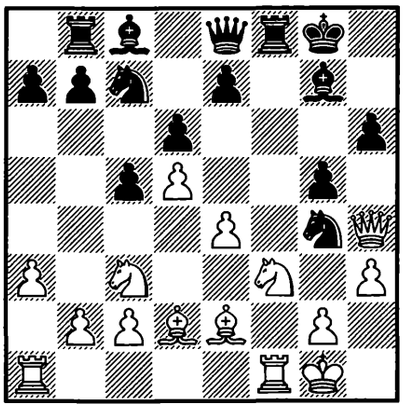

1. ? +–

2313.
Y. GONZÁLEZ – LEÓN HOYOS
Santa Clara 2005 — 93c/13

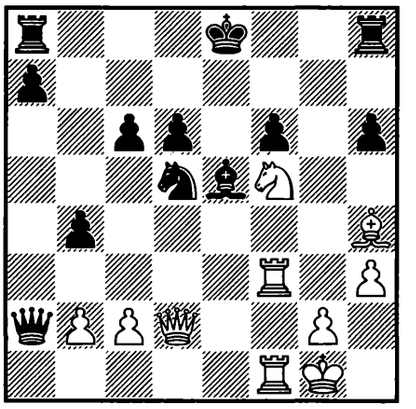

1. ? +–

1951. **1... ♖e2!! 2. ♖e2 ♘f4 3. gf4 ♕g4 4. ♔f1 ♕f3 5. ♔g1** [5. ♖e5 d3–+] **♗f4! 6. ♖ce1 ♕g4 7. ♔h1 ♕h3 8. f3 d3! 9. ♖g2** [9. ♖f2 ♗g3–+] **d2 10. ♖eg1** [10. ♖f1 ♕f3–+] **♗h2!! 11. ♖h2** [11. ♖g7 ♔f8 12. ♖g8 ♔e7–+] **♕f3 12. ♖hg2 ♕h5! 13. ♖h2 d1♕ 14. ♖h5 ♕h5 15. ♔g2 ♕g4 16. ♔h2 ♕h4 17. ♔g2 ♖e8 18. ♔f3** [18. ♕b5 ♕g4–+] **♕f6** **0 : 1**
M. Trajković

1952. **1... c5!! 2. ♘c5 ♖c5! 3. bc5 ♘f3!! 4. ♗f3 ♗f3 5. ♘e2** [5. gf3 ♕h3–+] **♘e4 6. ♘g3** [6. ♗c1 ♘g5!! (△ ♕h3) 7. ♘f4 ♕g4–+; RR 6. ♘d4 ♗h2! 7. ♔h2 (7. ♔h1 ♗g2 8. ♔g2 ♕g4 9. ♔h1 ♕h3–+) ♗g2! 8. ♔g2 ♕g4 9. ♔h1 ♖e5–+] **♘d2 7. gf3 ♘f3 8. ♔g2 ♕c6 9. e4 ♘e1 10. ♖e1 ♗g3 11. hg3 ♖e5!–+** *V. Sokolov*

1953. **1... h4! 2. hg4** [2. ♗g4 ♗g4 3. hg4 hg3 4. ♖g1 ♖h1! 5. ♖h1 g2 6. ♖g1 ♕h4 7. ♔e2 ♕g4 8. ♔e1 ♕g3 9. ♔d1 (9. ♔e2 ♕f3 10. ♔e1 ♗e7–+) ♕f2 10. ♕e4 ♕g1 11. ♔c2 ♕f2–+] **hg3 3. ♖g1 ♖h1! 4. ♖h1 g2 5. ♖f1** [5. ♖g1 ♕h4 6. ♔d1 ♕h1

7. ♕c3 ♕g1 8. ♔c2 ♕f2 9. gf5 ♕e2 10. ♘a3 ♗b4!−+] **♕h4 6. ♔d1 gf1♕** [7. ♗f1 ♗g4 8. ♔c1 (8. ♗e2 ♕h1#) ♕e1 9. ♕d1 ♕d1#] **0 : 1** ***Spassky***

1954. **1. ♘d5! ♘d5** [1... ♔h8 2. ♘e7 ♕e4 (2... ♕e6 3. ♖e1 ♕d7 4. ♖g7!) 3. ♕h6! ♗g6 4. ♗f6 gf6 5. ♘g6 fg6 (5... ♕g6 6. ♖g6 fg6 7. ♖d7) 6. ♖d7+−] **2. ♖g7 ♔h8 3. ♖d5! ♕d5** [3... f6 4. ♖f5 ♔g7 (4... ♕e6 5. ♕h6 ♕f5 6. ♖a7!) 5. ♕g5 ♔h8 6. ♖f6+−] **4. ♗f6!** [4... ♕e6 5. ♕g5+−] **1 : 0** ***Yudovich sr.***

1955. **1. ♘c4!! dc4 2. ♕a4! ♖c7** [2... ♘a5 3. ♕b4 (△ ♖a5!) ♘c6 4. ♕c4 ♖c7 (4... ♔b7 5. ♗c6 ♗c6 6. ♖a7! ♔a7 7. ♕c6 △ ♖a1#) 5. ♖b6! ab6 6. ♖a8 ♘b8 (6... ♔d7 7. ♗c6 ♖c6 8. ♖a7 ♔c8 9. ♕a6#) 7. ♖b8 ♔b8 8. ♕a6 △ ♕a8#; 2... ♘b8 3. ♕c4 ♖c7 4. ♗c7 ♕c7 5. ♕c7 ♔c7 6. ♖a7+−] **3. ♖b6!! ab6 4. ♕a8 ♘b8** [4... ♔d7 5. ♗c6 ♖c6 6. ♖a7+−] **5. ♕b8! ♔d7** [5... ♔b8 6. ♖a8#] **6. ♕b6** [△ 7. ♕b5 ♔c8 8. ♖a8#; 6... ♕c8 7. ♖a7!+−] **1 : 0** ***Kavalek***

1956. **1. e6!! gh6** [1... ♗f8 2. ef7+−] **2. gh6 ♔f8 3. ♖df1! ♗g5** [3... ♔e8 4. ♖g8 ♗f8 5. ♖f7 ♔d8 6. ♖gf8 ♗e8 7. ♖d7#; 3... f6 4. ♖g7! de4 5. ♗f6 ♗f6 6. ♖f6 ♔e8 7. ♖ff7 ♔d8 8. ♖f8 ♗e8 9. ♖d7#; 3... ♗e8 4. ♗g7 ♔g8 5. ♗h5! ♗g5 6. ♖g5+−] **4. ♖g5 ♖c7** [Ostapenko − Kurkin; 4... ♗e8 5. ♗g7 ♔e7 6. ♗f6 ♔e6 7. ♗g4#; 4... ♕c7 5. ef7+−] **5. ♗h5! ♕a6 6. ♗g7 ♔e8 7. ef7 ♔d7 8. ♗g4 ♔e7 9. ♖f2+−** ***Ostapenko***

1957. **1. f5! ♖ee5** [1... ♖e7 2. e6 fe6 3. fg6 hg6 4. ♗g6 ♖g7 5. ♖ef3!! ♖g6 6. ♖f7! ♖g7 7. ♖g7 ♔g7 8. ♕f6 ♔h7 9. ♕f7 ♔h8 10. ♖f6!+−] **2. fg6 fg6 3. ♖f7!! ♔f7 4. ♕h7 ♔f6** [4... ♔e6 5. ♕g6 ♔d7 6. ♗f5! ♖f5 7. ♕e6 ♔d8 8. ♕e8#] **5. ♕g6 ♔e7 6. ♕g7 ♔e6** [6... ♔d8 7. ♕g8 ♔d7 8. ♗f5!+−] **7. ♕g4** [7. ♖f3? (△ 8. ♕f7#, 8. ♖f6#) ♘e7! 8. ♖f8 ♕f8 9. ♕f8 ♖e2∞; 7. ♗f5? ♔f5 8. ♕f7! (8. ♖f3? ♔e4 0 : 1 Browne − Westerinen) ♔g5! (8... ♔g4? 9. ♕g6 ♔h3 10. g4! ♔h4 11. ♕h6+−) 9. ♕g7=] ♔**f7** [7... ♔e7 8. ♖e5 ♘e5 9. ♕c8+−] **8. ♖f3 ♖f5 9. ♗f5+−** ***R. Marić***

1958. **1. ♗f6! ♕e4** [1... gf6 2. ♕g6 ♔h8 3. ♕f6 ♖g7 4. ♘g6 ♔g8 5. ♖d6! △ ♕f8+−] **2. ♘g6!** [2. ♗e7 ♕d5 3. ♕g6 ♔g8 4. ♕b6 c4] **♕g6** [2... gf6 3. ♘e7 ♕e7 4. ♕d3+−; 2... ♖f7 3. ♘f8 ♔g8 4. ♖d7+−; 2... ♕d5!? 3. ♘e7 ♕d1 (3... ♕f7 4. ♕d3 g6 5. ♕d7 ♕f6 6. ♘d5 ♕g7 7. ♘f6) 4. ♔h2 ♗g4 5. ♕b8 ♗e6 6. ♗c3! ♕h5 (6... ♕d7 7. ♕f8) 7. ♕f4 ♕f7 (7... ♗d5 8. ♕g3; 7... ♗f7 8. g4) 8. ♕e4 ♔h8 9. ♘g6 ♔h7 10. ♘f8+−] **3. ♗e7!** [3. ♕g6? ♔g6 4. ♗e7 ♗e6 5. ♖d6 ♔f7] **♗e6 4. ♖d6 ♕f7 5. ♖b6 ♘c4** [5... ♕e7 6. ♕e5+−] **6. ♖b7+−** ***Gligorić***

1959. **1. ♗g6!! hg6** [1... fg6 2. ♗f6 ♗f6 3. ♖h7!!+−] **2. ♖h6! ♔g7** [2... d5 3. ♖g6! fg6 4. ♕g6 ♔h8 5. ♗f6+−; 2... ♘e4!? 3. ♗e7 ♕e7 4. ♘e4 ♗e4 5. ♕e4 ♕b4 6. ♔f1 ♕b2 7. ♖g3 ♔f8 8. ♕h4 ♔g7 9. ♖h7 ♔g8 10. ♖h3+−] **3. ♖g6! fg6 4. ♗h6!** **1 : 0** ***Bobotsov***

1960. **1... ♘f2! 2. ♕f2 ♗f3 3. ♗h3 ♖e5!!** [3... ♗a8 4. ♖cd1∞] **4. ♗c8 ♗c6! 5. ♗h3 ♕e8 6. ♗g2 ♖e3!! 7. ♔h1 ♗g2 8. ♔g2 ♕e4 9. ♔h3** [9. ♔f1 ♕h1 10. ♕g1 ♕g1 11. ♔g1 ♖e1−+] **♕e6! 10. ♔g2 ♕d5 11. ♔h3 ♖e6!!** **0 : 1** ***Uhlmann***

1961. **1... ♗a2!! 2. ♔a2** [2. ♔c1 ♘g4! 3. ♘b4 (3. c3 ♘h2 4. ♘d8 ♖h4) a3! 4. ba3 ♘h2 5. ♘a2 ♖a3−+; 2. ♔a1 a3! 3. b3 ♘d5 4. ♗d4 (4. ♔a2 ♘c3) ♖d4! 5. ♖h7 ♕f8−+] **a3! 3. b3** [3. ♘b4 ab2 4. ♔b3 ♕a5 5. fg6 ♘d5! 6. gh7 ♔h8−+] **♕c7! 4. ♕g2** [4. ♘b4 ♘d5!−+] **d5! 5. ♘b4 ♕c3 6. ♘c4** [6. ♖b1 ♘e4!−+ △ 7. ♘e4 ♕b2 8. ♖b2 ab2 9. ♔b1 ♖a1#] **♘e4!** [△ ♕a1!!, ♘c3#] **7. ♘d5** [7. ♗d4 ♗d4 8. ♖d4 dc4 9. ♘d3 cd3 10. cd3 ♖b8!−+] **♕b2** **0 : 1** ***R. Marić***

1962. **1. ♘e4!! ♗d4 2. ♘f6! ♔h8** [2... gf6 3. ♖dd4 ♘d4 4. ♗d4+−] **3. ♖dd4 ♘d4 4. ♗d4** [4. ♕e5 ♘e2 5. ♔f2 ♕d8 6. ♔e2 (6. ♗h6!?) ♕f6 7. ♖h6!+−] **♕c7** [4... ♕d6 5. ♗e5 (5. c3!?+− △ 5... ♘g6 6. ♕h6!) ♕d2 6. h3 ♗b7 (6... ♖d8 7. ♔h2! ♗b7 8. ♖g4 ♗f3 9. ♕f7 ♗g4 10. ♘h5!) 7. ♖g4 ♕e3 8. ♔h2+− △ ♖g7!] **5. ♕g5!!** [△ ♖h6] **♘g4 6. ♘g4 f6 7. ♘f6 ♖f6 8. ♗f6+−**

V. Sokolov

1963. **1. ♘f7! ♔f7 2. ♘e5 ♔g8 3. ♕g6 ♖c4 4. ♗h6 ♗f8 5. ♕f7 ♔h7 6. ♗g7! ♖c7** [6... ♗g7 7. ♖e3] **7. ♕g6 ♔g8 8. ♗f6 ♗g7 9. ♕e8 ♕f8 10. ♕e6 ♔h7 11. ♖e3 ♕c8 12. ♖h3 ♗h6 13. ♖h6! ♔h6 14. ♗g5 ♔g7** [14... ♔g5 15. ♕g6] **15. ♕g6 ♔f8 16. ♗h6 ♔e7 17. ♕f7 ♔d6 18. ♗f8 1 : 0**

Yudovich sr.

1964. **1. ♖g6!** [1. ♗h5? g6] **♖b7** [1... ♔g6 2. ♗h5 ♔h7 3. ♗f7 ♖f8 (3... ♖h8 4. ♕h5) 4. ♗e6! ♗e6 5. ♕e7+−] **2. ♗h5 b4 3. ♕g5** [△ ♖e6!] **bc3** [3... ♖f8 4. ♖f6! gf6 5. ♕g6 ♔h8 6. ♕h6 ♔g8 7. ef6+−] **4. bc3 ♖b2** [4... ♖f8 5. ♖f6!+−] **5. ♔g3 ♖c2** [5... ♘f7 *a)* 6. ♕e7? ♖b7! (6... ♘h8 7. ♖h6!! ♔h6 8. ♕g5 ♔h7 9. ♗g6! ♘g6 10. ♕h5#) 7. ♕h4 ♘h6; *b)* RR 6. ♕h4! ♘h6 7. ♕e7 ♔h8 (7... ♖b7 8. ♖h6!) 8. ♔h4!! ♖b7 9. ♖h6! gh6 10. ♕f6 ♖bg7 (10... ♔h7 11. ♗f7) 11. ♗g6 ♗d7 12. ♔h5 ♗e8 13. ♗e8 ♖e8 14. ♔h6 ♖eg8 15. a4+− Sa. Veličković] **6. ♕e7** [△ ♖h6!] **♖c3 7. ♔h4 ♔h8 8. ♖h6! gh6 9. ♕f6 ♖g7** [9... ♔h7 10. ♕f7 ♔h8 (10... ♖g7 11. ♗g6) 11. ♗g6+−] **10. ♗g6 1 : 0**

Gufeld

1965. **1. ♖f7!! ♔f7 2. ♕h7 ♖g7 3. g6 ♔f8 4. ♕h8 ♖g8 5. g7 ♔f7 6. ♕h5 ♔g7 7. f5! ♔f8 8. ♗h6 ♖g7 9. ♗g7 ♔g7 10. ♖g1** [10. ♕g6!? ♔f8 11. ♖g1 ♗g5 12. ♖g5+−] **♔f6 11. ♖g6** [11. ♕g5?! ♔e5 12. ♖e1 (12. f6?? ♕f5−+ Boudy − Kuzmin) ♘e4 13. ♕g3 ♔d5 14. ♕d3 ♔c5 15. ♕e3 ♔c6 16. ♕e4 d5 17. ♕e7 ♕e7 18. ♖e7±] **♔e5 12. f6 ♔f4** [12... ♔d4 13. c3 ♔e4 14. ♖g4+−] **13. ♖g1! ♕h3 14. ♕g5 ♔f3 15. ♖e1!+−**

G. Kuzmin

1966. **1. ♕h6!! ♔h6** [1... ♔g8 2. ♘g6 ♖h7 3. ♘e7 ♘e7 4. ♗f7!+−] **2. ♘f5! ♔g5** [2... ♘f5 3. ♗f7 ♔g5 4. f4 ♔g4 5. ♗h5#] **3. ♘g7!** [3. ♘d6 ♘g6 (3... ♕f8 4. f4 ♕f4 5. gf4 ♔f4 6. ♔f2!+−; 3... ♖h7 4. f4 ♔h6 5. ♘c8 ♖c8 6. ♗f7 ♔g7 7. ♖h7 ♔h7 8. ♗e6 ♖f8 9. ♔f3+− Romm) 4. ♘c8 ♖c8 5. f4 ♘f4 (5... ♔f5 6. ♔f3+− Romm) 6. gf4 ♔f4 7. ♔f2 (Romm − Tatai) ♖f8 8. ♗f3 ♘e5 9. de5 ♔e5±] **♕g8 4. f4 ♔h6 5. ♘e6! ♘g6** [5... ♕e6 6. ♗g4] **6. ♗f3 ♘h4 7. ♖h4 ♔g6 8. ♗d5 ♘e7 9. f5!** ♘f5 [9... ♔f5 10. ♖f1 ♔g6 11. ♖f6#; 9... ♔f7 10. ♘g5] **10. ♖g4+−**

RR

1967. **1. ♖d5! ed5 2. ♘f5 ♕d8 3. ♕g4 g6 4. ♘h6 ♔g7 5. ♘f5** [5. ♘d4!? ♔h6 (5... ♗c5 6. h5; 5... ♘c5 6. h5 ♗g5 7. hg6 fg6 8. e6!) 6. h5! ♘g5 (6... ♔g7 7. ♘f5 ♔h8 8. hg6 fg6 9. ♕g6) 7. hg6 ♔g7 8. ♘f5 ♔g8 9. ♖h7 △ ♖g7+−; 5. ♗d3!? ♔h6 6. h5 g5 7. ♘d4 ♔g7 8. ♕f5 ♖h8 9. ♘e6!+−] **♔h8** [5... ♔g8 6. h5+−] **6. ♗d3 ♖g8** [6... gf5? 7. ♕f5+−; 6... ♘c5 7. ♘c5 ♗c5 8. h5 g5 9. ♘h4 gh4 10. ♕f5 ♘g5 11. ♗h4 f6 12. ♗g5 ♖a7 13. ♗f6 ♖f6 14. ef6+−] **7. ♘h6 ♖g7 8. h5 ♕e8 9. e6!** [9. ♘f7!? ♕f7 10. h6 ♖gg8 11. e6 ♘df6 12. ef7 ♘g4 13. fg8♕ ♖g8 14. ♖e1+−] **♘df6 10. ef7 ♕d8** [10... ♕f8 11. hg6 ♘g4 12. ♘g4 ♗d6 13. ♘f6! ♗g3 14. ♘h7 ♕d6 15. ♘f6 ♗h2 16. ♘e8!+−] **11. ♕d4 ♘h5** [11... gh5 12. ♗e5 ♖c8 13. ♗h7 ♔h7 14. ♘f5 ♖f7 15. ♗f6 ♗f6 16. ♕g4 h4 17. ♘h4+−] **12. ♗e5 ♗f6 13. ♖e1 ♗e5 14. ♖e5 ♘5f6 15. g4 ♕f8 16. g5 ♘e4 17. ♗e4 de4 18. ♕e4 1 : 0**

Kotov

1968. **1. ♖d6!! ♖c8** [1... ♗d6 2. ♕d6 ♖c8 3. e5 b4 4. ♗a6! ♕a6 5. ef6 ♕b7 (5... gf6 6. ♗f6 ♕b7 7. ♖d1 ♕d7 8. ♕b4 ♕b7 9. ♕d6 ♕d7 10. ♘e4 ♗d5 11. ♗h8) 6. fg7 ♖g8 7. ♖d1 ♕d7 8. ♘e4 ♕d6 9. ♘d6 ♔d7 10. ♘c8 ♔c8 11. ♖d8+−; 1... ♗b7 2. ♗f6 gf6 3. ♗h5 △ ♖e6+−] **2. ♗f6 gf6 3. ♗h5! ♗h6** [3... ♗d6 4. ♕d6 (△ ♕e6) ♗d7 5. ♗f7!+−] **4. ♔b1 b4** [4... ♔f8 5. ♖e6! (5. ♗f7!? ♔f7 6. ♕h3) fe6 6. ♕d6+−] **5. ♖e6 ♔f8 6. ♕d6** [6. ♕f3!? ♗g7 (6... f5 7. ♖f6

♗e8 8. ♘d5) 7. ♖f6!+−] ♔**g7 7. ♘d5! ♗d5 8. ed5 ♖hd8 9. ♕e7 ♔h8 10. ♕f7 ♖f8 11. ♕b7 ♖c7 12. ♖a6+−** ***Bukić***

1969. **1. ♘e6!! fe6** [1... ♕e6 2. ♕e4 ♖d8 3. ♖fd1!! ♖d1 (3... gh4 4. ♖d8 ♔d8 5. ♕a8 ♔e7 6. ♖d1) 4. ♖d1 f5 5. ♕a4 ♔f7 (5... ♔e7 6. ♘f4 ♕c8 7. e6 ♘f6 8. ♕a7) 6. ♗g3 f4 7. ♗f4 gf4 8. ♘f4 ♕e5 9. ♕c4 ♔f6 10. ♕c6+−] **2. ♕h5 ♔e7** [2... ♔d7 3. ♖fd1 ♘d2 4. ♘c3 ♕d3 5. ♗g5 hg5 6. ♕h8 ♗c5 7. ♖d2 ♕d2 8. ♖d1+−] **3. ♘f4! ♕b5** [3... gh4 4. ♘d5 ed5 5. ♖ac1+−; 3... ♕b7 4. ♘g6 ♔f7 5. f3! ♗c5 6. ♔h1 ♔g7 7. fe4 ♖h7 8. ♗g5! hg5 9. ♕g5+−] **4. ♖ac1** [4. ♘g6!? ♔f7 (4... ♔d7 5. ♕f3) 5. ♘h8 ♔g7 6. ♕g6 ♔h8 7. ♕e4+−; 4. ♕f3!?] **♖d8** [4... gh4? 5. ♖c7 ♕d7 6. ♘g6 ♔d8 7. ♖d7 ♔d7 8. ♘h8+−; 4... ♘c5!? 5. ♖fd1 ♕e8 6. ♗g5! hg5 7. ♕g5 ♔f7 8. ♕g6 ♔e7 9. ♖c5!! ♕g6 (9... bc5 10. ♕e6#) 10. ♘g6 ♔e8 11. ♖c7 ♖h5 (11... ♖h6 12. ♘f8 ♔f8 13. ♖dd7) 12. ♖dd7 ♖f5 13. f4 ♗c5 14. ♔f1 ♘h6 15. ♖h7+−] **5. ♘g6 ♔f7 6. ♖c7 ♖d7 7. ♖c8! ♘ef6 8. ef6 ♘f6 9. ♘h8**
1 : 0 ***Plachetka***

1970. **1. ♘g7! ♖8e5** [1... ♔g7 2. ♕h6 ♔g8 3. ♗f6+−] **2. f4 ♖f4 3. ♘e8!! ♕c6** [3... ♖e8 4. ♗f4 ♗f4 5. ♕g4 ♔h8 6. ♖d5+−] **4. ♘d6 f6** [4... ♕d6 5. ♗f4+−] **5. ♖e1!!** [5... ♕d6 6. ♗f4; 5... ♖g5 6. ♖e8 ♔g7 7. ♖e7 ♔f8 8. ♖f7!; 5... ♖d4 6. ♖e5 fe5 7. ♘f5; 5... ♖a4 6. ♖e5 ♖a1 7. ♔f2 fe5 8. ♗h6! ♕d7 9. ♕g5 ♔h8 10. ♕f6 ♔g8 11. ♕f8#] **1 : 0** ***R. Marić***

1971. **1. ♖f6! ♖f6 2. ♘e4! ♖e6 3. ♕d4 ♖e4** [3... ♕e7 4. ♕h8 ♔f7 5. ♘g5 ♔e8 6. ♘e6 ♕e6 7. ♗g7 ♕e7 8. ♗f8 ♕f8 9. ♕h7+−] **4. ♕h8 ♔f7 5. ♕h7 ♔e6 6. ♗e4 fe4 7. f5! ♔d6** [7... gf5 8. ♕f5 ♔d6 (8... ♔e7 9. ♗f6 ♔d6 10. ♗e5) 9. ♕f8+−] **8. ♖d1 ♔c5 9. ♕c7! ♔b4** [9... b5 10. ♗a3 b4 11. ♕a5#] **10. ♗a3 ♔a3 11. ♕a5** [11... ♔b2 12. ♖d2 ♔b1 13. ♕c3+−] **1 : 0**
Yudovich sr.

1972. **1... ♘g3! 2. ♔g3 ♘e4! 3. ♔h2** [3. fe4?? ♗d6−+] **♕f4 4. ♔g1 ♘g5** [△ ♘h3, ♗d6] **5. e4 ♗d6 6. ♖f2** [6. ♖e1 ♕h2 (6... de4!? 7. fe4 ♘h3; 6... ♘h3!? 7. ♔f1 de4) 7. ♔f1 ♗h3 8. ♗h3 (8. ♕e2 ♕h1) ♕h3 9. ♔e2 ♕g2 10. ♔d1 ♕b2−+] **♕h2 7. ♔f1 ♘h3 8. ♗h3 ♗h3 9. ♔e2 de4 10. fe4 ♗f1!! 11. ♔f1 ♕h1 12. ♔e2 ♖e4 13. ♕e4 ♕e4 14. ♔d1 ♕e3** [14... ♕h1!? 15. ♔d2 ♕g1! 16. ♖f5 (16. ♖e2 ♗f4 17. ♔d3 ♕g6 18. ♖e4 ♕a6) ♗b4 17. ♔d3 ♕d1 18. ♔e3 ♖e8−+] **15. ♖e2 ♕g1 16. ♖e1 ♕g4 17. ♘e2 ♗b4 18. ♘d2 ♖d8** **0 : 1**
Minev

1973. **1... f3!! 2. ♗f3** [2. hg4 ♗g4 3. ♗h1 ♖f6 △ ♖h6−+; 2. ♗f1 ♘h6 3. ♖e3 (3. ♔h2 ♗h3; 3. ♗g2 ♗h3 4. ♗h1 ♗f1!! 5. ♗f3 ♖f3 6. ♖f1 ♘g4 7. ♔g2 ♖g3! 8. ♔g3 ♕h2 9. ♔f3 ♖f8 10. ♔e2 ♖f2 11. ♔e1 ♖f1 12. ♔f1 ♘e3 13. ♔e1 ♘c2 14. ♔f1 ♘e3) ♗h3 4. ♗h3 ♕h3 5. ♖f3 ♘g4 6. ♕d3 ♕h2 7. ♔f1 ♕h1 8. ♔e2 ♘f2! 9. ♖f2 (9. ♔f2 ♖f3 10. ♕f3 ♖f8) ♖f2 10. ♔f2 ♖f8 11. ♔e2 g4! 12. ♘d1 (12. ♖c1 ♕g2 13. ♔d1 ♗h6 14. ♕e2 ♖f1 15. ♔c2 ♖f2) ♕g2 13. ♔e1 ♕g1 14. ♔d2 ♖f3−+] **♕h3 3. ♕d3** [3. a4 ♕h2 4. ♔f1 ♖f3!! 5. ♕f3 ♘f6 6. g4 (6. ♗c1 ♗g4 7. ♕g2 ♗h3) ♗g4 7. ♕g3 ♕h1 8. ♕g1 ♕h3 9. ♕g2 ♕d3 10. ♔g1 (10. ♖ee2 ♗h3) ♕c2−+] **♘f2! 4. ♖f2** [4. ♔f2 ♕h2 5. ♔e3 ♖f3! 6. ♔f3 g4 7. ♔e3 ♗h6#] **♕g3 5. ♔f1 ♗h3 6. ♔e2 g4** **0 : 1** ***Flórián***

1974. **1. ♖f6!! ef6** [1... ♗f6 2. ♘d5! △ ♕a5+−] **2. ♘d5! cd5 3. ♕a5 ♔e7 4. ♗g5!** [4... ♔f7 5. ♕d5 ♔f8 6. ♕d6 ♔f7 7. ♖e7 ♔f8 8. ♖d7+−; 4... ♔d6 5. ♕d5 ♔c7 6. ♕c5 ♔b7 7. ♗d5 ♔a6 8. ♕d6+−]
1 : 0 ***Minev***

1975. **1. ♘d5!! ed5** [1... 0−0 2. ♘e7 (2. h4!? ♕h4 3. ♖h1!! △ 3... ♕d4 4. ♘e7 ♔h8 5. ♖h7#) ♕e7 3. ♕d7! ♕d7 4. ♗h7+−] **2. ♕d5 0-0-0** [2... ♗c6 3. ♕f7 ♔d7 (3... ♔d8 4. ♖f5 ♕h4 5. g3) 4. ♖f6!! gf6 (4... ♖ae8 5. ♖c6! bc6 6. ♗f5 ♔c7 7. ♖d7 ♔c8 8. ♕b3!) 5. ♗f5 ♔c7 6. ♕e7 ♔b6 7. ♕b4 ♔a6 (7... ♔c7 8. ♖d7! ♔c8 9. ♕d6) 8. ♗d3 b5 9. ♗b5!+−; 2... f6 3.

♗c4! 0-0-0 4. ♗a6! ba6 5. ♕a8 ♔c7 6. ♕a7 ♔c6 7. ♕a6 ♔c7 8. ♕a7 ♔c6 (8... ♔c8 9. ♖d6!!) 9. ♖f3 ♗c5 10. ♖c3 ♕e5 11. ♕a6 ♔c7 12. ♕a5 ♔c6 13. a4+−] **3. ♗a6! ba6 4. ♕a8 ♔c7 5. ♕a7 ♔c8 6. ♕a6 ♔c7 7. ♕a7 ♔c8** [7... ♔c6 8. ♖f3 ♗c5 (8... ♕e5 9. ♖b3!!) 9. ♖d6 ♗d6 10. ♕a6 ♔d5 11. ♕d6 ♔e4 12. ♕b4 ♔d5 (12... ♔e5 13. ♕c5 ♔e6 14. ♕g5) 13. c4 ♔e4 (13... ♔c6 14. ♕d6; 13... ♔e5 14. ♕c5) 14. ♕e1 ♔d4 15. ♕d1 ♔c4 16. ♖c3 ♔b5 17. ♕d5+−] **8. ♖d6!! ♕e5** [8... ♗d6 9. ed6+−; 8... ♕g2 9. ♕c5+−] **9. ♖b6 ♖de8 10. ♖d1! ♗d6 11. ♖b8! ♗b8 12. ♕d7#**

1 : 0 *Csom*

1976. **1. ♘d5!! ed5** [1... h4 2. ♘c7+−; 1... ♗d5 2. ed5 e5 3. ♗h5 ♔f8 4. ♕f5+−] **2. ed5! ♗e8** [2... ♗d5?! 3. ♖d5 ♕d5 4. ♗f3 ♕c4 5. ♗a8 ♖a8 6. ♕h5 ♔g8 (6... ♔f8 7. ♕h8) 7. ♕g6 ♔f8 8. ♕h6 ♔g8 9. ♖e7+−] **3. ♗h5 ♔f8 4. ♖e7! ♔e7** [4... ♖h5 5. ♖e8 ♖e8 6. ♕h5+−; 4... ♗h5!? 5. ♕e6 ♕f2 (5... ♖h6 6. ♖b7! ♖e8 7. ♕d7) 6. ♕d6 ♔g8 7. ♕e6 ♔f8 8. d6 ♗g6 9. ♔a1! ♖d8 (9... ♖h2 10. d7 ♕d4 11. ♖f1) 10. h3 ♖h5 11. ♖c7 ♖e8 12. ♖c8 ♖e5 13. ♕e5! fe5 14. d7 ♕g2 15. ♖e8 ♗e8 16. d8♕+−] **5. ♕e6 ♔f8 6. ♕f6 ♔g8 7. ♗e8 ♖e8 8. ♖f1!** **1 : 0** *Partos*

1977. **1. e5! de5** [1... d5 2. ♗h7! ♔h7 3. ♘g5 ♔g6 4. h5! ♔g5 5. ♗c1 ♔h4 6. ♖d3+−] **2. ♗h7! ♔h7** [2... ♔h8 3. ♗e4 ♗b7 4. ♗d6+−] **3. ♘g5 ♔g6 4. h5!! ♔g5** [4... ♔h6 5. ♗c1+−] **5. ♗c1 ♔f6 6. ♕g4** [6. ♕e3!? g6 7. h6 △ ♕g5#] **g6 7. h6!** [△ ♕g5#] **1 : 0** *Minev*

1978. **1. ♗g6!!** [1. ♖e4] **hg6** [1... fg6 2. ♘e6+−] **2. ♖e4! ♘f8 3. ♖h4 ♘h5 4. ♖c3 e6** [4... e5 5. ♖h5 ♕f6 (5... gh5 6. ♘f7!) 6. ♖f3 ♕g7 7. ♕g7 ♔g7 8. ♖f7 ♔g8 9. ♖h4+−] **5. ♖f3!** [5. ♖h5 ♕f6!∞] **♖c7** [5... ♖e7 6. ♖h5! gh5 7. ♘f7 ♖f7 8. ♖g3+−; 5... f5 6. ♖h5! ♕f6 (6... gh5 7. ♖g3) 7. ♘e6 ♘e6 8. ♕h7 ♔f8 9. ♖hf5+−; 5... ♕e7 6. ♖h5! gh5 7. ♘f7 ♕f7 8. ♖g3!+−] **6. ♖h5! gh5 7. ♘f7! ♖f7 8. ♖g3**

1 : 0 *Minić*

1979. **1. ♘f5!** [△ 2. ♘e7 ♔h8 3. ♕f8#] **♘d7** [1... ef5 2. ♖e8+−; 1... gf5 2. gf5+−→] **2. ♖e6! fe6 3. ♘e7 ♔f7** [3... ♔h8 4. ♘g6 ♔g8 5. ♘e7 ♔f7 6. ♕h7 ♔f6 7. ♘g6 △ ♖f1+−] **4. ♗g6! ♔f6** [4... hg6 5. ♕g6#] **5. ♕h4 ♔g7 6. ♕h7 ♔f6 7. g5! ♔e5** [7... ♔g5 8. ♗e8! ♖ae8 9. ♕g6 ♔h4 10. ♕h6 ♔g4 11. ♕e6 ♔h5 12. ♕g6 ♔h4 13. ♖d4 ♖f4 14. ♘f5 ♔h3 15. ♕g3#] **8. ♗e8! ♗e4 9. ♘g6 ♗g6 10. ♗g6 ♖ad8** [10... ♕a7 11. ♕g7 ♔f4 12. ♖d7 ♕e3 13. ♖d2+−] **11. ♕g7 ♔f4 12. ♕d4 ♔g5 13. ♖g1 ♔h6 14. ♕h4** **1 : 0**

Flórián, Sr. Cvetković

1980. **1. ♗f6!!** [△ 2. ♗h7 ♔h7 3. ♕h5 ♔g8 4. ♕g5] **g6** [1... gf6 2. ♗h7! ♔h7 (2... ♔g7 3. ♕g4 ♔h8 4. ♖a3) 3. ♕h5 ♔g7 4. ♕g4 ♔h8 5. ♖a3 ♗e4 6. ♖h3 ♗h7 7. ♕h4+−] **2. f5!! ♗f6** [2... ef5 3. ♘f5 ♗f6 (3... gf5 4. ♕g4! fg4 5. ♖g4#) 4. ef6 ♔h8 5. ♖h4 ♘d7 6. ♕e3 ♘f6 (6... gf5 7. ♖h7! ♔h7 8. ♗f5) 7. ♕h6 ♕c5 8. ♔h1 ♖g8 9. ♘d6 △ ♖f6, ♕h7#; 2... de5 3. ♗e5 ♗d6 4. ♗d6 ♕d6 5. f6 e5 6. ♕e3! ♘d7 (6... ♖d8 7. ♘f5!) 7. ♘f5! ♕e6 8. ♘e7 ♔h8 9. ♘d5 ♕d5 10. ♕h6 ♖g8 11. ♕h7! ♔h7 12. ♖h4#] **3. ef6 e5 4. ♕g4! ed4** [4... ♘d7 5. ♕g5! ♕d8 6. fg6 fg6 7. ♗g6 ♖f6 (7... ♘f6 8. ♗h7! ♔h8 9. ♗d3 △ ♘e6, ♖h4) 8. ♗h7! ♔h7 9. ♘f5!+−] **5. ♖d4 ♗b7** [5... h5 6. ♕g5 ♕b6 7. c3+−] **6. fg6 fg6 7. ♗g6! ♔h8 8. ♕h5!** [△ f7] **♖f6** [8... ♘c6 9. f7! ♖f7 10. ♖f7 ♕f7 11. ♗f7 ♘d4 12. ♕g5+−] **9. ♖f6** **1 : 0**

Byrne, Mednis

1981. **1. d6!! e6** [1... ♕d6 2. ♕d6 ed6 3. ♖d7! 1 : 0 Uhlmann − Přibyl; 1... ed6 2. ♗f7!! ♔f7 (2... ♔h7 3. ♕f6!) 3. ♖d7 ♖d7 4. ♕e8+− Uhlmann] **2. ♗c2! ♗c6** [2... ♖f8 3. ♖b3 ♕a4 4. ♖bb7 ♕a1 5. ♔h2 ♗e8 6. ♕f6 ♖d6 7. ♕g6! Uhlmann] **3. ♗g6! ♖d7** [3... ♖f8 4. ♗f7 ♖f7 5. ♖f7 ♔f7 6. ♕e6 ♔g7 7. ♕e7+− Uhlmann] **4. ♖d7 ♗d7 5. ♕f6 ♖f8** [5... fg6 6. ♕g6 ♔h8 7. ♕h6 ♔g8 8. ♕g6 ♔h8 9. ♖e5+−] **6. g5 ♕h4 7. ♗h7! ♔h7 8. g6 fg6 9. ♕h4+−** *RR*

1982. **1. ♘d5!! ed5 2. ♗d5 ♗b7 3. g6! ♘e5** [3... hg6 4. ♖g6 ♗f6 (4... ♘e5 5. ♖g7! ♔g7 6. ♕g4) 5. ♖g7! ♗g7 6. ♕g4 ♘e5 7. ♗e5 de5 8. ♖g1+−; 3... ♔h8 4. ♗g7 ♔g7 5. gf7+−; 3... ♘f6 4. ♗b7 (4. gf7!? ♔h8 5. ♖g7! ♗d5 6. ♗f6 ♗f6 7. ♖h7! ♔h7 8. ♕h5 ♔g7 9. ♖g1 ♗g5 10. ♕g5 ♔f7 11. ♕g7) ♕b7 5. gh7 ♔h8 (5... ♔h7 6. ♖g7! ♔g7 7. ♖g1 ♔h7 8. ♗f6 ♕b5 9. ♖g7 ♔h8 10. ♖g5 ♗f6 11. ♕h5#) 6. ♖g7! ♕e4 7. ♕e4 ♘e4 8. ♖g4+−; 3... ♗f6 4. ♕h5 hg6 (4... h6 5. gf7 ♔h8 6. ♖g7!) 5. ♖g6 ♗d4 (5... ♗d5 6. ♖g7! ♗g7 7. ♗g7 ♕c2□ 8. ♔c2 ♗e4 9. ♔d2 ♔g7 10. ♕g4; 5... ♖fc8 6. ♖g7 ♗g7 7. ♕f7; 5... ♖ac8 6. c3 bc3 7. ♗f6 cb2 8. ♔b2 ♕c2 9. ♔a1) 6. ♖h6! gh6 7. ♕g6!+−] **4. ♕h5 hg6** [4... h6 5. gf7 ♔h8 6. ♖g6! ♗g5 7. ♖g5 ♖fc8 8. ♗b3 ♗e4 9. ♖e5 ♗c2 (9... de5 10. ♗e5 ♕c6 11. ♖d6) 10. ♖c5! ♕c5 11. f8♕ ♖f8 12. ♕h6 ♗h7 13. ♗c5 gh6 14. ♗d4+−] **5. ♖g6 ♗f6 6. ♖h6! ♘g6** [6... gh6 7. ♕h6!+−; 6... ♗g5 7. ♕g5 ♖fc8 (7... ♗d5 8. ♖g1 ♘g6 9. ♖h8! ♔h8 10. ♕h6) 8. ♗b3 ♗e4 9. ♖g1 g6 (9... ♘g6 10. ♖h8!) 10. ♗e5 de5 11. ♖g6!+−] **7. ♕g6 ♖fc8 8. ♗f7 ♕f7 9. ♖h8 ♔h8 10. ♕f7+−**

Trabattoni

1983. **1. ♖e7!! ♔e7 2. ♘d5 ♔e6** [2... ♔f7 3. ♕g6 ♔e6 4. ♘f6+−; 2... ♔d8 3. ♖g8!! ♕g8 4. ♕f6+−] **3. ♘c7 ♔e7 4. ♘d5! ♔e6 5. ♘f4 ♔f5** [5... ♔e7 6. ♘g6+−; 5... ♔f7 6. ♕g6 ♔f8 7. ♕d3+− △ 8. ♕d6, 8. ♘g6] **6. ♕g6! ♔f4** [6... ♔e5 7. ♖e3 ♔d4 8. b4! ♔c4 9. ♕d3 ♔b4 10. ♕d6+−] **7. d4! ♗d4 8. ♕g5** [8... ♔e4 9. ♖g4#] **1 : 0**

Shamkovich

1984. **1. ♗g6! ♗h6** [Holek – Ftáčnik; 1... hg6 2. ♘g6 ♔g8 3. ♘e7 ♔f7 4. ♘g5! fg5 5. ♕h5 ♔f6 6. ♕g6#] **2. ♘e5!! de5** [2... ♗f4 3. ♕h5 h6 4. ♘f7 ♖f7 5. ♗f7+−; 2... hg6 3. ♘eg6 ♔g7 4. ♖e7 ♖f7 5. ♖f7 ♔f7 6. ♕h5 ♔g7 7. ♖e1+−] **3. ♕h5 ♔g7** [3... ♕d7 4. de5 ♗f4 5. ♗f6 *a)* 5... ♔g8 6. ♖ad1 (6. e6 ♘e6 7. ♖e6 h6 8. ♗f5 ♕f7 9. ♕g4 ♗g5 10. h4+−) ♘d5 7. ♖d5 cd5 8. e6+−; *b)* 5... ♖f6 6. ef6+−] **4. de5 ♘d5 5. ♘d5 hg6 6. ef6 ♔h7 7. ♖e7 ♕e7 8. ♕h6 ♔h6 9. fe7 ♖h8 10. ♘c7+−**

T. Paunović

1985. **1. ♘e6!! fe6 2. ed6 ♗f6** [2... ♗d6 3. ♕e6 ♗e7 4. ♖fe1 ♕c7 5. ♖e2 △ ♖ae1+−] **3. ♕e6 ♔d8 4. ♖fe1 ♕d4** [4... ♘d7 5. ♗d5! cd5 6. ♖ac1+−] **5. ♗a5! b6 6. ♖e4 ♕c5** [6... ♕b2 7. ♖ae1+− △ ♕f7] **7. b4! ♘b4** [7... ♕c4 8. ♖c4 ♗a1 9. b5!+−] **8. ♗b4 ♕b4 9. ♖ae1** [△ ♕f7] **♖f8** [9... ♘d7 10. ♕e8 ♖e8 11. ♖e8#] **10. ♗b3! ♕a3** [10... ♕c3 11. ♕e7 ♗e7 12. de7 ♔e8 13. ef8♕ ♔f8 14. ♖e8#; 10... ♕c5 11. ♖e5! ♕a3 12. ♗d1+−] **11. ♗d1! ♕a6 12. ♗g4 ♕b7 13. ♕e8 1 : 0**

Makarichev

1986. **1. ♗g5! hg5 2. ♕h5 f5** [2... f6 3. ♘g5 ♖fc8 4. d5+−] **3. ♘g5 ♖f7** [3... ♖fd8 4. ♖f5!+−] **4. ♗f5!! ♖f5** [4... ef5 5. ♘d5 ♕e8 6. e6!+−] **5. ♖f5 ef5 6. ♘d5 ♕e8 7. ♕h7 ♔f8 8. ♕f5 ♔g8 9. ♕h7 ♔f8 10. ♖a3!** [10. ♘c7+−] **♖c8 11. ♖f3 ♘f6** [11... ♘f7 12. ♖f7 ♕f7 13. ♘f7 ♖c1 14. ♔f2 ♖f1 15. ♔g3 ♖f7 16. ♕h4! △ e6+−] **12. h3! ♕g6 13. ♖f6! ♗f6 14. ♘e6 ♔e8 15. ♘f6 1 : 0**

Gufeld

1987. **1... ♖f6! 2. ♖e8 ♔f7 3. ♖e2□ ♗f5 4. ♕b3** [4. ♕d2 ♖e8! 5. ♘c3 (5. ♖e8 ♕h2 6. ♔f1 ♗d3 0 : 1 Gofshtein – Kupreichik) ♗d3−+] **♖e8! 5. ♗f4** [5. ♕b7 ♔g6−+] **♗f4 6. ♕b7 ♔f8** [6... ♔g6 7. ♖e8 ♗h2 8. ♔h1 ♗c7! 9. ♘h3 (9. ♗h3 ♕f2 10. ♕c7 ♗e4 11. ♖e4 gh3−+) ♕g3 10. ♕c7 (10. ♖e5 ♗e5 11. de5 ♕e1 12. ♘g1 ♗e4!−+) ♕c7 11. ♘g1 ♕g3−+] **7. ♖e8 ♔e8 8. ♗c6 ♔f8**−+

T. Paunović

1988. **1. ♗g5! hg3 2. ♘f7!! ♔f7 3. ♖e6 ♘bd7** [3... gf2 4. ♔f2 ♘bd7 5. ♖d6 ♖f8 6. ♖ee6!+−] **4. ♖d6 gf2** [4... ♖e8 5. ♖d7! ♕d7 6. ♕f6 ♔g8 7. ♕g6+−] **5. ♕f2 ♖f8 6. ♖ee6! cb3 7. ♖f6! 1 : 0**

Varnusz

1989. **1... ♖e5!! 2. fe5 ♖g4! 3. ♔h1 ♗e5 4. ♕d2** [4. h3 ♖g3 5. ♕d2 ♗h3 6. ♕h2 (6. ♗h3 ♖h3 7. ♔g1 ♖h1 8. ♔g2 ♕h3 9. ♔f2 ♖h2 10. ♔g1 ♕g4 11. ♔f1 ♕f3 12. ♗f2 ♖h1#) ♕g4! 7. ♗e2 ♗g2 8. ♔g1 ♗f3 9. ♔f1 ♖g2 10. ♕h1 ♗c3−+] **♘d5! 5. ♘d5 ♗b7 6. ♖e2 ♖d4!! 7. ♗d4**

♗**d5 8.** ♔**g1** [8. ♖g2 ♕h2#] ♗**d4 9.** ♖**f2** [9. ♖e3 ♕e4−+] ♕**e4!** **0 : 1**
Koifman

1990. **1... ♘f2! 2.** ♕**f2** ♖**e3! 3.** ♖**e3** ♕**f4 4.** ♔**h1** [4. ♖e8 ♖e8 5. ♕c5 ♕c1 6. ♔f2 ♗f3! 7. gf3 (7. ♔f3 ♕f1 8. ♔g3 ♖e6−+) ♕e1 8. ♔g2 ♖e2 9. ♔h3 ♕f1−+] ♗**e3 5.** ♕**f1** ♗**f3!** [5... ♗c1? 6. ♘bd2! ♗d2 7. ♘d2 ♕d2 8. ♕c4!; 5... ♖f8 6. ♘bd2!] **6.** ♕**f3** [6. gf3 ♗c1 7. ♕d3 ♖e8−+] ♕**f3 7. gf3** ♗**c1 8. a4** ♖**e8 9.** ♘**a3** ♗**b2 10.** ♖**a2** ♗**c3 11.** ♘**c4** ♖**e2**−+
Flórián

1991. **1.** ♘**f6! gf6 2.** ♕**h6!!** ♘**d3** [2... ♔h8 3. ♖h3 ♗f5 4. g6!+−] **3.** ♔**b1! fg5** [3... ♔h8 4. g6!+−] **4. f6** ♕**f6 5.** ♕**f6 g4** [5... ♘e5 6. ♘d4 ♘g6 7. ♕g5 b3 8. h4+−] **6.** ♘**d4!** ♘**e5 7. h3!**+−
Gipslis

1992. **1.** ♖**f5! gf5 2.** ♖**f5 h5 3. c5!** ♕**h6** [3... dc5 4. ♘f6+−; 3... b5 4. ♕a5 ♘b6 (4... ♗b7 5. c6+−) 5. ♗f6+−] **4.** ♗**g5** [4. ♘d6 ♗d6 5. ♕e4+−] ♕**g6** [4... ♕h7 5. ♖e5+−] **5.** ♘**d6** ♗**d6 6.** ♕**e4** ♗**e5 7.** ♗**d3!** [7. c6 ♖f8 8. cd7 ♔d7 9. ♕e5 ♖e8 10. ♕f4!+−] ♕**g7 8. c6**+−
Gufeld

1993. **1.** ♗**d5!** ♖**d8** [1... ed5 2. ♕d5+−] **2.** ♗**f4** ♕**c5 3.** ♘**d6** ♔**e7 4. c4!! ed5** [4... ♗c6 5. b4+−; 4... ♕b6 5. ♗h1+−] **5.** ♘**b7** ♕**c4** [5... ♕b6 6. ♖e1 ♗e6 7. ♘d8 ♔d8 8. cd5+−] **6.** ♖**c1** ♕**b5** [6... ♕a2 7. ♕e1+−] **7.** ♖**e1** ♗**e6 8.** ♖**c7** ♔**e8 9.** ♖**f7!**+−
Popović

1994. **1.** ♘**g5!** ♘**f6** [1... hg5 2. hg5+−] **2.** ♕**g6!!** [2. ♘f7 ♖f7 3. ♗f7 ♖f8!; 2. ♗c8 ♗c8 3. ♘f3 ♘h5⇆] ♖**c7** [2... ♖ce8 3. ♗f5! ♖e1 (3... ♗c6 4. ♘f7+−; 3... ♕f4 4. ♖e6+−) 4. ♖e1 ♕c7 5. ♘h7+−] **3. f3!**+− [△ ♘f7]
Høi

1995. **1.** ♘**g5! fg5 2. hg5** ♖**f5!**□ [2... ♖f4? 3. ♕h8 ♔f7 4. g6 ♔g6 5. ♕h5#; 2... ♗g5 3. ♗g5 ♕c7 (3... ♕e8 4. ♕h7 ♔f7 5. ♖h4+−) 4. f4+−] **3.** ♕**h7** ♔**f7** [3... ♔f8 4. ♕g6+−] **4. g6** ♔**e8 5.** ♕**g7!** ♗**f8** [5... ♖f8 6. ♖h8 △ ♕f7#; 5... ♘f8 6. ♕h8+−] **6.** ♕**h8!** [6. ♕g8?! ♘e5! 7. ♗e5 ♔d7 8. ♖h7 ♔c6 9. g7±] ♖**g5**□ **7.** ♕**g8** ♘**e5 8.** ♗**e5** ♔**d7 9.** ♖**h8!** ♗**b7** [9... ♖e5 10. g7+−] **10.** ♕**h7** [10... ♕e7 11. ♗f6!+−; 10... ♔c6 11. g7+−] **1 : 0**
V. Kovačević

1996. **1.** ♘**h5! gh5 2.** ♖**f5** ♕**e8** [2... ♕g3 3. ♖1f3 ♖a1 4. ♗d1+−] **3. e5! de5** [3... ♗e5 4. ♗f6!!+−; 3... ♘e5 4. ♗f6 ♘g6 5. ♗g7 ♔g7 6. ♖h5 ♖h8 7. ♗g6+−; 3... f6 4. ef6 ♘f6 5. ♗f6 ♖f6 6. ♖f6 ♗f6 7. ♕h6!+−] **4.** ♗**h6** ♖**a6 5. d6! f6 6.** ♗**g7** ♔**g7 7.** ♖**g5!**+−
Tal

1997. **1. d6!** ♗**d6 2.** ♘**d6** ♕**d6** [2... ♘c3 3. ♕f6 ♔g8 4. ♕g5 ♔h8 5. ♖f7+−] **3.** ♘**e4** ♕**c7** [3... ♕c6 4. ♕f6! ♔g8 5. ♕g5! ♔h8 6. ♕e5+−] **4.** ♖**f5!!** [△ ♖h5] ♖**g8** [4... ef5 5. ♘f6+−] **5.** ♘**f6** ♖**g7 6.** ♖**g5! 1 : 0**
Kupreichik

1998. **1...** ♖**e4! 2. fe4** ♕**e4 3.** ♔**f2** ♗**g4!! 4.** ♕**d3**□ ♘**h1 5.** ♔**g1** ♘**f2! 6.** ♕**g3** [6. ♔f2 ♕f4−+] ♘**d1!**−+
Bukić

1999. **1...** ♘**h4! 2.** ♘**h4** ♕**d1 3.** ♗**g5** ♖**e2! 4.** ♕**b7** ♕**d4!! 5.** ♕**a8** ♕**f2 6.** ♔**h3** ♕**h2 7.** ♔**g4 h5 8.** ♔**h5** [8. ♔f4 ♕f2 9. ♘f3 ♕e3 10. ♔f5 ♕e4#] **g6 9.** ♔**g4 f5 10.** ♘**f5** [10. ♔f4 ♕f2 11. ♘f3 ♕e3#] ♖**e4!** [11. ♗f4 ♕h5#; 11. ♔f3 ♕e2#]
0 : 1
Iskov

2000. **1.** ♕**d8!** ♘**d8 2.** ♘**e5** ♗**b6** [2... ♘c6 3. ♖d7+−] **3.** ♖**d7** ♕**f8** [3... ♕h4 4. ♘g6! hg6 5. ♗g7 ♔h7 6. ♗f6+−; 3... ♕e8 4. ♖b7+−] **4.** ♖**d8!** ♗**d8 5.** ♘**f7** ♔**g8 6.** ♘**d8** ♔**h8 7.** ♘**b7 f4 8. e4 1 : 0**
Gufeld

2001. **1.** ♗**h6! gh6 2.** ♖**e6!!** ♔**f8** [2... fe6 3. ♕g6 ♔f8 4. ♖h6+−; 2... ♕b7 3. ♖h6 ♗f8 4. ♖ef6+−] **3.** ♖**h6!** ♘**g8 4.** ♖**h8! f5** [4... ♖h5 5. ♖h5 fe6 6. ♕g6+−] **5.** ♕**e2** ♔**g7 6.** ♘**e5! 1 : 0**
Byrne, Mednis

2002. **1.** ♗**d3! h6** [1... fg5 2. ♗h7 ♔h8 3. ♗g6 ♔g8 4. ♕h7#; 1... g6 2.

♗g6!+−] **2. ♗f6!! ♗c3 3. ♘c3 ♕a5 4. ♕g6!!** [4. ♔d2? ♖f6] **♕c3 5. ♔d1! ♖f6 6. ef6 ♕a1 7. ♔d2 ♕f6 8. ♕e8 ♕f8 9. ♗h7 1 : 0** *Milić*

2003. **1. ♖c6!! bc6 2. ♕c6 ♘c7 3. ♖c1! ♖e5□ 4. ♖c2!!⊙ a6** [4... h5 5. ♗g5!+−; 4... h6 5. ♖c3!!+−⊙] **5. ♕a6 ♔d8 6. ♖d2 ♖d5 7. ♗c7+−**

Al. Pereira, V. Silva

2004. **1. ♖d5!! ed5 2. ♘d5 ♕f7** [2... ♕c5 3. ♕g7+−] **3. ♗c4 ♗e6 4. ♘f6 ♔e7** [4... ♔d8 5. ♗e6 ♕e6 6. ♕g7 ♖e8 7. ♕b7+−] **5. ♗e6 ♔e6 6. ♖d1 ♕f8** [6... ♕e7 7. ♖d6 ♔f7 8. ♘d5+−] **7. ♕h3! ♕b4** [7... ♔f7 8. ♕b3 ♔g7 9. ♕b7+−] **8. ♘d5 ♕c4 9. ♕h4 1 : 0** *Đurić*

2005. **1... ♖e4! 2. fe4 ♗h3 3. ♗e3 ♗d4!! 4. ♗d4 ♗g2** [△ ♘h3#] **5. ♔f2 ♘h3 6. ♔e1 ♗f1 7. ♗f1 ♖e8 8. ♘c3 ♕g4 9. ♗h3 ♖e4! 10. ♘e4 ♕e4 11. ♔f2 ♕d4 0 : 1** *A. M. Kremenietsky*

2006. **1. ♖b6! ab6 2. ♗c4 ♗e6** [2... ♖e6 3. ♘f7 ♔f7 4. g4+−] **3. ♖e6! fe6** [3... ♖e6 4. ♘e6 fe6 5. ♕e3 ♔f7 6. ♕f3 ♔g8 7. ♕e4 ♔f7 8. ♗e6 △ ♕b7+−] **4. ♕f4 ♕d7 5. ♗b5 1 : 0** *Chiburdanidze*

2007. **1. ♖c8!! ♘c8** [1... ♕c8 2. ♗e5+−] **2. ♗g6!! hg6 3. ♕g6 ♔e7** [3... ♔f8 4. ♕f5+−; 3... ♔d8 4. ♕g5 ♘e7 5. ♗e5 ♖g8 6. ♕f4! ♕c8 (6... d6 7. ♗d6 ♕c8 8. ♗e7+−) 7. ♖c1 1 : 0 Adorján − Glatt] **4. ♖e1! d6 5. ♕g7 ♔e6 6. ♕h8 ♘e7** [6... ♘b6 7. ♕h6 ♔f7 8. ♕h7 ♔f6 9. h4!+−] **7. ♕h6 ♔f7** [7... ♔d7 8. ♗e5 de5 9. ♖d1 ♔e8 10. ♖d6!+−] **8. ♕h7 ♔e6** [8... ♔f6 9. h4+−] **9. ♗g5** [△ f4+−]

Adorján

2008. **1. g6!! ♘f1!** [1... fg6 2. ♕g6+−; 1... ♗f6 2. gf7+−; 1... ♖c3 2. gf7+−; 1... ♕c3 2. gf7 ♔f7 3. fg7 ♔g8 4. ♖f8 1 : 0 Pytel − Filipowicz] **2. gf7 ♔f7 3. ♕h7!?** [3. fg7 ♔g8! 4. ♕h3 ♘g3! 5. ♔g2! ♕b2 6. ♖f2 ♕f2 7. ♔f2 ♘f5=] **♘g3 4. ♔g2 ♕b2 5. ♔h3 ♘f5 6. ♕h5 ♔f8 7. fg7 ♔e7 8. ♖e4 ♔d7** [8... ♔f6 9. g8♘!!+−] **9. ♕f5 ♔c7 10. ♕c8! ♖c8 11. ♖c4 ♔d7 12. ♖c8+−**

K. Pytel

2009. **1... ♗d6! 2. ♗d6** [2. ♖d6 ♘e4−+] **♖c3! 3. ♖c3** [3. ♗f8 ♘e4−+] **♘e4! 4. ♕c2** [4. ♖cd3 ♕f2 5. ♔h1 ♖c8−+; 4. ♖cc1 ♕f2 5. ♔h1 ♕f3 6. ♔h2 ♕e2! 7. ♔h1 (7. ♔g1 ♕e3 8. ♔g2 ♘d6−+) ♖d8!−+] **♘c3 5. ♖d3** [5. ♖e1 ♖c8−+] **♘e2 6. ♔f1 ♘c1!! 0 : 1**

Makarichev

2010. **1. ♘f6! gf6 2. ♕g6 ♔h8 3. ♕h6 ♔g8 4. ♕g6 ♔h8 5. ♕f6 ♔h7 6. e4 ed4□ 7. ♕h6 ♔g8 8. f4! ♘e5□ 9. ♕g5!** [9. fe5? ♕e5∞; 9. f5±] **♔h7 10. ♕h4! ♔g8 11. fe5** [11. f5+−] **♕e5 12. ♖d3+−**

Vaïsser

2011. **1. ♗h7! ♔h7 2. ♕h5 ♔g8 3. ♖e3 f5 4. ♖h3 ♕e8 5. ♕h7 ♔f7 6. ♖g3 ♖g8 7. ♗h6 ♗f8 8. b4! ♘b7** [8... ♘e4 9. ♘e4 fe4 10. ♖g4+−] **9. ♘f3 ♘d8** [9... c5 10. ♖g6 ♗d7 11. ♘h4+−] **10. ♘h4! ♖b8 11. ♘g6** [△ ♘h8] **♕d7 12. c3! ♖b7 13. ♗g5 a6 14. ♘h4!+−**

Milić

2012. **1. ♗e6! ♘c2** [1... fe6 2. ♕e6+−; 1... ♗f4 2. ♕f4! ♕f4 3. ♗f5+−] **2. ♗f7! ♔f8** [2... ♔f7 3. ♕b3+−; 2... ♔d7 3. ♕b3! ♘e1 4. ♕b7 ♕c7 5. ♗e6 ♔d6 6. ♕b4+−] **3. ♘e6! ♔f7 4. ♕h6 ♘e1□ 5. ♘g5 ♔e7** [5... ♖g5 6. ♕d6+−] **6. ♕h7** [6. ♕h5+−] **♔f6 7. ♕h5! ♖g6 8. ♕h4+−**

Miles

2013. **1... ♘c3! 2. bc3 ♗a2!!□** [2... bc3 3. ♔a1 ♗a2 4. ♘b3!±] **3. ♔a1!** [3. ♔a2 ♕a5 4. ♔b1 bc3−+] **♗e6! 4. ♘b3!** [4. ♘e6 ♕a5 △ bc3−+] **♕c3 5. ♔b1 ♗b3 6. ♗e1** [6. cb3? ♕b3 7. ♔a1 ♖ad8!−+] **♗a2! 7. ♔a2 ♕a3 8. ♔b1 b3 9. cb3 ♕b3 10. ♔c1 ♖ad8!** [△ ♖d4; 10... ♖fd8? 11. ♖d2!= Yudasin − Makarichev] **11. ♗c2 ♕a3 12. ♔b1 ♖b8−+**

Makarichev

2014. **1. ♗g7!!** [1. ♘g5? ♕c2!∞] **♔g7 2. ♘e5! ♖fd8□** [2... f5 3. ♖d7 ♕c5 4. ♘d3+−; 2... ♖cd8 3. ♕g4 ♔h7 4. ♘d7!+−; 2... ♕c2 3. ♕g4 ♔h7 4. ♖d3 ♖c6 5. ♕f5!+−; 2... ♖h8 3. ♕g4 ♔f8 4. ♕f5 f6 5. ♖e1 ♘c6 6. ♘d7 ♔f7 7. ♖e7!+−] **3. ♕g4 ♔f8 4. ♕f5!** [4. ♘d7 ♖d7 5. ♖d7 ♕e5±] **f6** [4... ♗d6 5. ♕f6! ♔g8 6. ♕g5 ♔f8 7. ♕h6 ♔g8 8. ♘g4! ♗h2 9. ♔h1+−] **5. ♘d7 ♖d7 6. ♖d7 ♕c5 7. ♕h7 ♖c7 8. ♕h8!** [8. ♖d3? ♕f2!! 9. ♔f2 ♗c5 10. ♔g3 ♖h7 11. ♖f6=] **♔f7 9. ♖d3 ♘c4 10. ♖fd1!**+− ***Kasparov***

2015. **1. ♔h1!! ♖d7** [1... f5 2. ♖g1 ♔h7 3. ♗h5! ♖e7□ 4. ♗g6 ♔g7 5. ♗f5! ♔f7 6. ♗g6 ♔g7 7. ♖d8+−] **2. ♖g1 ♔h7 3. ♗f6** [△ ♗e4#] **♖d5** [3... c5 4. ♗b7 ♖b7 5. ♖g7 ♔h8 6. ♖f7 ♔g8 7. ♖g7 ♔h8 8. ♔g2!? c4 9. b4!+−; 8. ♖g5 △ ♖c5+−] **4. ♖g7 ♔h8 5. ♖f7 ♔g8 6. ♖g7 ♔h8 7. e4!**+− ***Alburt***

2016. **1. ♖h8! ♔g7** [1... ♔h8 2. ♕h1 ♔g7 3. ♕h7 ♔f8 4. ♕h8 ♔e7 5. ♕f6 ♔f8 6. ♖h1 △ ♖h8#] **2. ♖h7 ♔g8** [2... ♔f8 3. ♘f5+−] **3. ♗d3!!** [×e2; 3. ♕h1? ♘e2=] **♘g6** [3... de3 4. ♕h1+−] **4. ♗g6 ♕b5 5. cd4 1 : 0** ***Gufeld***

2017. **1... ♘h5! 2. gh5 ♕e6 3. ♔g3 ♕e1 4. ♔g4 ♕h4 5. ♔f5 ♖b6!** [5... ♕f4 6. ♔g6 ♖b6 7. ♔h7 ♕f7 8. ♔h8=] **6. ♖d4** [6. ♔e5 ♕f4 7. ♔d5 ♕f6 0 : 1 Burlov − Kalinitschew; 6. ♕e4 ♕h3−+] **g4!! 7. ♕d2** [7. ♔e4 ♖e6! 8. ♔d5 ♕e7 9. c5 ♕f7!−+; 7. ♖d5 ♕g5 8. ♔e4 ♖e6 9. ♔d4 ♕f6 10. ♔c5 ♕b2!−+] **♕h5 8. ♔e4 ♕e8! 9. ♔d3** [9. ♔f4 ♕f7! 10. ♔g4 ♖g6 11. ♔h4 ♕f6−+] **♖b3 10. ♔c2 ♕a4**−+ ***Vyzmanavin, Kalinitschew***

2018. **1... ♘fe3!! 2. ♖a1□ ♖f6!!** [△ ♖bf8 ×f2] **3. fe3 ♖bf8! 4. ♖f6** [4. ♕c4? ♖f1−+] **♖f6 5. ♕c4** [5. ♘c4 ♖f1#] **♕f2!** [5... ♖f1 6. ♘f1 ♕c4 7. ♗d2∞] **6. ♔h1 ♕e1** [6... ♕g3−+] **7. ♔g2 ♖f2 8. ♔h3 h5**−+ ***Ćirić***

2019. **1. ♘e6!! fe6 2. ♕e6 ♔h8 3. ♖g7! ♔g7 4. ♖c7 ♔h6** [4... ♔h8 5. ♕e7+−] **5. ♕e7 ♕f5** [5... h4 6. ♕g7 ♔h5 7. ♘f4 ♔g4 8. h3 ♔f5 9. ♖e7!+−] **6. ♕g7! ♔g5 7. ♘g3 ♕g4 8. h4! ♕h4 9. ♖c6!**+− ***Ar. Geller***

2020. **1. ♘de6! ♘e6** [1... fe6 2. ♗h7 ♔f8 3. ♕g6+−; 1... ♘d3 2. ♕d3 fe6 3. ♘e6+−] **2. ♖e6 0−0** [2... h6 3. ♗e5 ♕c5 4. ♗d6+−; 4. ♗g6+−] **3. ♗h7 ♔h8 4. ♖f6! ♗f6 5. ♗f6 gf6 6. ♗g8!**+− ***Neverov***

2021. **1. ♗e6! ♕b3** [1... fe6 2. ♕e6 ♗e7 3. ♗d6 ♕e4 4. ♖he1+−] **2. ♗b3 ♗h1 3. ♗a4 ♔e7 4. f5!! ♖d8** [4... ♖a7 5. ♗d6 ♔d8 6. ♗c5 ♔c8 7. ♗a7 ♗e4 8. ♖e1 ♗f5 9. ♖e8 ♔b7 10. ♗c5+−] **5. ♖e1!**+− ***Sideif-Sade***

2022. **1. ♖b4! ♕b4** [1... ♕d5 2. ♘g5+−; 1... ♕b6 2. ♗e3 ♕d8 3. ♕h7!+−] **2. ♘f6 ♘f6 3. ef6 ♗f2 4. ♔h1 h6 5. ♕g4!** [5. ♗h6? ♕h4−+] **g5 6. ♕h5 ♕b3 7. ♗g5!** [7... ♗b7 8. ♗h6 ♗g2 9. ♔g2 ♕d5 10. ♕d5 ed5 11. ♔f2+−] **1 : 0** ***M. Umansky, Dreev***

2023. **1... ♖g2! 2. ♘g2 ♖g8 3. ♖g1 h4!** [△ h3] **4. ♕b1 h3 5. ♕f1 ♗f4!** [△ ♖h8, hg2] **6. d5 ed5 7. b4 ♖h8 8. b5 hg2 9. ♖g2 ♖h2 10. ♔g1 ♕h3 0 : 1** ***Vilela***

2024. **1. ♖f6! gf6 2. ♕h4!! ♖e7□** [2... hg6 3. ♕h6!+−] **3. ♕f6 ♖g7** [3... hg6 4. ♗b3+−] **4. gh7 ♔h8 5. ♘h4 d3 6. ♘g6 ♔h7 7. ♕h4 ♔g6 8. ♖d3!**+− ***G. Giorgadze***

2025. **1... ♗h2! 2. ♔h2 ♕h4 3. ♔g1 ♗f3!!** [3... ♗g2? 4. f3] **4. ♘d2** [4. ♗e2 ♗g2! 5. ♔g2 (5. f3 ♕g3−+) ♕g5 △ ♖f6−+; 4. ♖fe1 ♖f6] **♗g2! 5. f3** [5. ♔g2 ♕g4 6. ♔h1 ♖f6−+] **♖f6!** [5... ♕g3? 6. ♘e4!] **6. ♘c4 ♗h3! 0 : 1** ***Miles***

2026. **1... ♗h3!! 2. gh3** [2. ♘e1 ♗g2 △ ♕g4−+] **♕h3 3. ♘e1 ♗e5!! 4. de5**

♖d3! 5. f3 [5. ♘cd3 ♘e2 6. ♔h1 ♕f1#] ♘e2 6. ♔f2 ♕h2 7. ♘g2 ♖d2−+

Rajković

2027. 1. ♘e6! ♔e6 [1... ♕a5 2. ♘d4+−] 2. ♕d5!! ♘d5 3. ♗g4 ♔e5 4. ♖f5 ♔d4 5. ♖d5 ♔c4 6. ♗e2 ♔b4 7. a3# 1 : 0

Sandler

2028. 1... ♘h3!! 2. gh3 [2. ♔h1 ♘f2 3. ♔g1 ♘d1 4. ♘f6 ♘e3−+; 2. ♔f1 ♖f2 3. ♔e1 ♘d3−+] ♖g8 3. ♔f1 [3. ♔h1 ♘e4−+] ♗a6 4. ♔e1 ♘e4! [△ ♖g1#] 5. ♖c8 ♗c8 6. ♘f6 ♖g1 7. ♔e2 ♗a6 8. ♔f3 ♘g5 9. ♔f4 ♘h3 10. ♔f5 ♖d1 0 : 1

Vilela

2029. 1. ♗f4! ♕c6 [1... ♕f4 2. ♕e6+−] 2. ♖d6! ♕a4 [2... ♗d6 3. ♕e6 ♔d8 4. ♖d1+−] 3. ♕e6 [3. ♖e6? 0−0!±] ♕f4 4. ♖d5! [△ ♕d7, ♖f5] ♕h6 [4... ♖a7 5. ♕c8+−; 4... ♖d8 5. ♖d8 ♔d8 6. ♖d1 ♔e8 7. ♕c8+−; 4... ♕f7 5. ♕c6+−; 4... ♕c7 5. ♖fd1+−; 4... g6 5. ♖e1 ♕c7 6. ♖ed1 ♖a7 7. ♖d6 △ ♖c6+−] 5. ♕d7 ♔f8 [5... ♔f7 6. ♖f5 ♔g6 7. ♕e7 ♔f5 8. g4 ♔f4 9. ♕e4 ♔g5 10. ♕e5 ♔h4 11. ♕e1 ♔g5 12. h4! ♔f4 13. ♕d2+−] 6. ♖f5 ♗f6 7. ♖e1! ♖b8 8. ♕d6 ♔f7 9. ♖e7 ♔g6 10. ♕g3 ♗g5 11. ♖e6 ♔f5 12. ♕g4# 1 : 0

Rozentalis

2030. 1... ♖e7!! [1... g5 2. ♔h5 ♖e7! 3. f3!! ♖e4! (3... ♗e8 4. ♔g4 h5 5. ♔g3 h4 6. ♔f2 ♖b2 7. ♔e3±) 4. fe4 ♗e8 5. ♔g4 ♗d7! (5... h5 6. ♔f5 ♗d7 7. ♗e6 ♗e8 8. ♗c8+−) 6. ♔h5 ♗e8 7. ♔g4 ♗d7 8. ♔h5 1/2 : 1/2 Bellón López − Ochoa de Echagüen] 2. de7 g5!! 3. ♔h5 ♗e8 4. ♔g4 h5 5. ♔f5 ♖b6!!−+

Bellón López

2031. 1. ♗h7!! ♔h7 2. ♘e4 [△ ♘g5, ♕h5] ♔g8 [2... ♘g8 3. ♘g5 ♔h8 4. ♖f7 ♗f7 5. ♘f7 ♔h7 6. ♘g5 ♔h8 7. ♕c2+−] 3. ♘g5 g6 4. ♘g4 [△ ♕f3-h3] ♘f5 5. ♖f5!! ef5 [5... gf5 6. ♘f6 ♘f6 7. ef6 △ ♕h5+−] 6. ♕f2! [△ ♕h4] ♗e7 [6... fg4 7. e6 f6 8. ♕h4+−] 7. ♘f6 ♘f6 8. ef6 ♗f6 9. ♕h4! ♖d1 [9... ♗b2 10. ♕h7 ♔f8 11. ♖e8 ♔e8 12. ♕f7#] 10. ♕h7 ♔f8 11. ♗a3! ♖d6 12. ♗d6 ♕d6 13. ♖e8 ♔e8 14. ♕f7 ♔d8 15. ♘e6 ♕e6 16. ♕e6 ♖c6 17. ♕g8 ♔c7 18. ♕g6+−

Kr. Georgiev

2032. 1. ♘fe6!! fe6 2. ♘e6 ♕a5 3. ♗h3! ♔f7 [3... ♘e5 4. 0-0-0 ♘bc6 5. f4 ♕a2 6. ♘c7+−] 4. g6!! hg6 5. ♘g5 ♔e8 6. 0-0-0 ♖h3 7. ♖he1! ♗e7 [7... ♔d8 8. ♗f4! ♗c6 9. ♘f7 ♔c8 10. ♖e8 ♔b7 11. ♖f8 ♘f8 12. ♘d6+−] 8. ♗f4!! ♗c6 [8... ♔d8 9. ♖e7! ♔e7 10. ♕d6 ♔e8 11. ♕e6+−; 8... ♖h8 9. ♖e7 ♔e7 10. ♖e1 ♔d8 11. ♘f7 ♔c8 12. ♘d6+−] 9. ♖e7 ♔d8 [9... ♔e7 10. ♕d6 ♔e8 11. ♕e6 ♔d8 12. ♕g8 ♔e7 13. ♕f7 ♔d8 14. ♕f8#] 10. ♕e3 ♔c8 11. ♘h3 [11. ♖e8 ♔b7 12. ♘f7+−] ♕a2 12. ♕d4 ♕a1 [12... ♗f3 13. ♖e8 ♔b7 14. ♕b4+−] 13. ♔d2 ♕a5 14. ♘g5 1 : 0

Romero Holmes

2033. 1. ♗h6!! gh6 2. ♕g6 ♔h8 3. ♕h6 ♘h7 4. ♘e4 ♗e7 [4... f6 5. ♘d6 ♕d6 6. ♗c2 ♖f7 7. ♘g5 ♕e7 8. ♖ae1+−] 5. ♘f6! ♗f5 [5... ♗f6 6. ♗c2+−] 6. ♘h5 ♗f6 [6... ♖g8 7. ♘e5+−] 7. ♘g5! ♗d4 8. ♘h7 ♗h7 9. ♖ad1 ♖g8 [9... c5 10. ♖d4 ♕d4 11. ♖d1 ♕e5 12. f4 ♕b2 13. ♘f6+−; 9... f5 10. ♖fe1! (△ ♖d4, ♖e7) ♕f6 11. ♘f6+− Smagin − Monin] 10. ♗c2 ♖g6 11. ♗g6 fg6 12. ♘f4 [12. ♖fe1? ♗f2 13. ♔f2 ♕f8 14. ♕f8 ♖f8 15. ♔g3 gh5±] g5 [12... ♕f6 13. ♖d4! (13. ♖fe1 g5!∓; 13. ♘g6 ♔g8! 14. ♘e7 ♔h8!=) ♕d4 14. ♖e1! ♕g7 (14... ♘d5 15. ♘g6 ♔g8 16. ♖e5! ♕b2 17. ♖g5!) 15. ♕g5 ♖f8 (15... ♘d5 16. ♘d5 cd5 17. ♖e7 ♕f8 18. ♕h4) 16. ♖e7 ♖f7 17. ♖e8! ♖f8 18. ♖f8 ♕f8 19. ♘e6! ♕f5 20. ♕d8 △ ♕d4+−] 13. ♘g6 ♔g8 14. ♖fe1! ♕f6 15. ♖d4 ♗g6 [15... ♕d4 16. ♘e7 ♔h8 17. ♘f5 ♕b2 18. ♖e7+−; 15... ♕g6 16. ♕g6 ♗g6 17. ♖e5+−] 16. ♖g4 ♔f7 17. ♕g5+−

Smagin

2034. 1... ♘d3! 2. ♕c4 ♘c1 3. ♖c1 [3. ♕c1 ♖e4 4. hg4 ♖e2−+] ♖e4! [3... ♘e3 4. ♖f6! ♘c4 5. ♖b6 ♘b6 6. ♘c3⩲] 4. hg4 [4. ♕c8 ♖c8 5. ♖c8 ♗d8 6. hg4 ♖d4 7. ♘d4 ♕d4 8. ♔h1 ♕d5−+] ♖d4! 5.

♘**d4** ♗**d4 6.** ♔**h2** ♕**h6 7.** ♔**g3** ♕**e3 8.** ♔**h4** [8. ♖f3 ♗e5−+; 8. ♔h2 ♗e5 9. ♔h1 ♕h6 10. ♔g1 ♗h2! 11. ♔f2 ♖e8−+] **g5! 9.** ♔**h5** ♕**g3 10.** ♖**h1** [10. ♔g5 h6! 11. ♔h5 (11. ♔f5 ♕e5#) ♕h2#] ♕**d6 11.** ♔**g5** [11. ♕d3 ♗g7 12. ♔g5 ♕f6−+] ♕**f6 12.** ♔**h5** ♗**e3 0 : 1** ***Panchenko***

2035. **1.** ♖**f7!** ♔**f7 2.** ♖**f1** ♔**g8 3.** ♕**d5** ♔**h8** [3... e6 4. ♘f6 ♔h8 (4... ♔f7 5. ♘d7 ♔e7 6. ♕b7; 4... ♔g7 5. ♕e5 ♕a2 6. ♔g3 ♕b3 7. ♔h4 ♖h8 8. ♘h5) 5. ♕g5 ♕f8 (5... ♔g7 6. ♘h5) 6. ♕h4+−] **4.** ♖**f7** ♕**a2** [4... ♕d6 5. ♕g5+−] **5.** ♔**g3** ♕**b3 6.** ♔**h4** ♕**h3** [6... e6 7. ♘f6!+−] **7.** ♔**h3** ♗**g4 8.** ♔**g4** ♖**d5 9. cd5** ♖**e8 10.** ♔**g5 a5 11. d6** ♔**g8** [11... ed6 12. ♘f6+−] **12.** ♔**g6 1 : 0** ***Teske***

2036. **1.** ♕**e6!! fe6 2.** ♗**f6** ♗**g7 3.** ♖**g7 h5** [3... h6 4. ♖d1 ♕f8! 5. ♖gd7 ♔g8 6. ♖c7 ♗e4 (6... ♕c5 7. ♖d3 ♕c2 8. ♖g3 ♔f8 9. h3) 7. ♖dd7+−] **4.** ♖**d1** ♕**f8! 5.** ♖**g5!** ♔**h7 6.** ♖**h5** ♔**g6 7.** ♖**g5** ♔**f7** [7... ♔h6 (△ ♕f6) 8. ♖g4! ♔h5 9. ♖dd4+−] **8.** ♖**d4** ♕**h6 9.** ♖**f4!** ♕**h7 10.** ♖**fg4** ♔**f8 11.** ♖**g7** ♕**h8 12.** ♗**e7** ♔**e8 13.** ♗**b4 1 : 0** ***Marjanović***

2037. **1.** ♘**g7!!** [1. g5 hg5 2. ♖d7 ♕d7 3. ♕d7 ♖h5−+ Ostojić − Razuvaev] ♕**f7** [1... ♕c6 2. ♘h5! ♔e7 3. ♖d7 ♕d7 4. ♕f6+−; 1... ♔g7 2. ♖d7 ♕d7 3. ♕d7 ♔g8 4. ♕d5 ♔g7! 5. g5 hg5 6. fg5 ♗e7 7. ♕e5 ♔f7 8. g6+−; 1... ♕g7 2. ♖d6!! ♖a7 (2... ♔g8 3. ♖f6 ♖f8 4. ♕e6 ♔h7 5. ♕e4 ♔g8 6. ♖g6) 3. ♖f6 ♔e8 (3... ♖f7 4. ♕c8 ♔e7 5. ♖e6#) 4. ♕e5! ♔d8 (4... ♖e7 5. ♕b8 ♔d7 6. ♖d6#) 5. ♖d6 ♔c8 6. ♖c6 ♔d8 7. ♕b8+−] **2.** ♖**d7** ♕**d7** [2... ♔g7 3. ♖f7 ♔f7 4. g5+−; 2... ♗b2 3. ♔b2 ♕f5 4. ♘f5+−; 2... ♗e7 3. ♘e6 ♔g8 (3... ♔e8 4. ♘c7 ♔f8 5. ♘a8) 4. ♖e7!! ♕f5 5. ♖g7#] **3.** ♕**d7** ♗**g7 4. g5 hg5 5. fg5** ♖**g8** [5... ♔g8 6. ♕d5 ♔h7 7. ♕e4+−; 5... ♖h7 6. ♕f5 ♔g8 7. ♕d5+−; 5... ♖e8 6. g6 ♗h6 (6... ♖e7 7. ♕c8 ♖e8 8. ♕f5 ♔e7 9. ♕f7) 7. ♔d1 ♖e7 8. ♕d8 ♖e8 9. ♕f6+−] **6.** ♕**d6!** ♔**e8 7.** ♕**e6** ♔**f8 8. g6** ♗**h6 9.** ♔**b1** ♖**a7** [9... ♖g7 10. ♕f5 ♔e8 11. ♕e4+−] **10.** ♕**d6** ♖**e7** [10... ♔g7 11. ♕d4+−] **11.** ♕**d8**+− ***Ostojić***

2038. **1... ♖c3! 2.** ♕**c3** [2. bc3 ♘a2 3. ♔a1 ♕a5−+] ♗**a2 3.** ♔**c1** [3. ♔a1 ♕a5!−+] ♕**f2!! 4.** ♖**dh1** [4. ♖h2 ♕e3 5. ♖d2 ♕g1−+; 4. ♗b7 ♕e3 5. ♖d2 ♕h6 6. ♕b4 ♖b8 7. ♕a4 ♖b7 8. ♕a2 ♖c7−+] ♕**e3 5.** ♔**d1** ♘**d3 6.** ♖**h8** ♔**g7 7.** ♖**1h7** ♔**f6 8.** ♖**f8** ♘**b2!** [8... ♘f2 9. ♔c2 ♕e2 10. ♕d2 ♗b3 11. ♔b3! ♕d2 12. ♖hf7 ♔g5 13. ♖f2∞] **9.** ♔**c2** [9. ♕b2 ♗b3 10. ♕b3 ♕b3 11. ♔e2 ♕c4 12. ♔f3 e4−+] ♕**e2 10.** ♕**d2** ♗**b1!! 11.** ♔**b1** [11. ♔b2 ♕d2 12. ♔b1 ♕b4−+] ♕**d2 12.** ♖**hf7** ♔**g5 13.** ♖**f2** ♕**b4! 0 : 1** ***Konca***

2039. **1... ♖b3!!** [1... ♖c7 *a)* 2. ♕c7 ♘f2 3. ♔g2 ♕a8 4. ♔f2 ♕f3 5. ♔g1 ♘h3#; *b)* 2. ♕d5 ♖c5 3. ♕d4 (3. ♕d8 ♘f2 4. ♔g2 ♕c6−+) ♖f5 4. ♖e4 ♖f1 5. ♔g2 ♖f7 6. ♕d8 ♕b5!−+; *c)* 2. ♕b2! ♖c3 3. ♖e4!! (RR 3. ♘1e3! ♕c6 4. ♘g2 ♘h3 5. e8♕! ♘hf2 6. ♕f2= Sr. Cvetković) ♘e4 4. ♕b1! ♘f2 (4... ♖d3? 5. ♕c1!+−) 5. ♔g2 ♕c6 6. ♔f2 ♖c2 7. ♕c2!! (7. ♔e3 ♕e6! 8. ♔f4 ♖f2 9. ♔g5 ♕g6 10. ♔h4 ♕f6 11. ♔h5 ♖f5 12. ♔g4 ♕g6 13. ♔h3 ♕h5 14. ♔g2 ♕f3 15. ♔h3 ♔g7! 16. e8♘ ♔f8 17. ♕b4 ♔e8 18. ♕b8 ♔f7 19. ♕c7 ♔g6 20. ♕d6 ♖f6−+) ♕c2 8. ♔e3=] **2.** ♕**a7** [2. ♕d5 ♖b5!−+; 2. ♕b3 ♕c6 3. h4 (3. ♖e4 ♕e4 4. ♔g1 ♘h3#) ♘f2 4. ♔g1 ♘gh3 5. ♔h2 ♕h1#] ♖**b2!** [△ ♘f2, ♕c6] **3.** ♕**a6** ♘**f2 4.** ♔**g2** ♘**fh3! 5.** ♔**h1** ♖**b6!! 6.** ♕**a4!!** ♕**a4 7. e8**♕ ♕**e8 8.** ♖**e8** ♖**b2! 9.** ♘**5e3** [9. ♘h4 ♘f3 10. ♖d8 (10. ♘f3 gf3 11. ♖f8 ♖g2 12. ♖f3 ♖g1#; 10. ♖c8 ♘f2 11. ♔g2 ♘d3 12. ♔h1 ♖f2−+) ♖b1 11. ♔g2 ♘e1 12. ♔h1 ♘c2! 13. ♔g2 ♘e3!!−+; RR 9. ♘d4 *a)* 9... ♖f2? 10. ♖e1! ♘f3 (10... ♖a2 11. ♖e2=) 11. ♘f3 gf3 12. ♘e3 ♖a2 (12... ♖e2 13. ♖e2 fe2 14. ♘c2=) 13. ♖f1 ♘f2 14. ♔g1=; *b)* 9... ♘f3! 10. ♘f3 (10. ♘e2 ♔g7 11. a4 ♔f7 12. ♖e3 ♖b1 13. ♔g2 ♘e1 14. ♔h1 ♘c2−+; 10. ♖e2 ♖b1 11. ♔g2 ♘d4−+) gf3 11. ♖e7 ♔g6 12. ♖e6 ♔g7 13. ♖e7 ♔f6 14.

♖e3 ♖f2 15. ♘d2 ♖d2−+ Sr. Cvetković] ♘**f3 10. ♖c8** [10. a4 ♘f2 11. ♔g2 ♘d1! 12. ♔h1 ♘e3 13. ♖e3 ♖f2 14. ♖a3 ♖f1 15. ♔g2 ♖c1 16. ♖a2 (16. a5 ♖c2 17. ♔f1 ♘h2 18. ♔e1 ♘f3 19. ♔d1 ♖d2 20. ♔c1 ♖d7 21. a6 ♖a7−+) ♖c6 17. a5 ♖a6 18. h3 ♔g6 19. hg4 hg4 20. ♔f2 ♘e5 21. ♔e3 ♔g5−+] ♘**f2 11. ♔g2 ♘d1 12. ♔h1 ♘e3 13. ♘e3 ♖h2#** **0 : 1** ***Sa. Veličković***

2040. **1. ♕g7!! ♔g7 2. ♖g4 ♔h6 3. ♖d6 f6 4. ♖f6 ♔h5 5. ♖h4! ♔g5** [5... ♔h4 6. ♖h6#] **6. f4! ♔h4 7. ♔h2!!** [7... ♕h5 8. g3#; 7... ♕g5 8. ♖h6#; 7... ♖e7 8. ♖h6 ♕h5 9. g3#] **1 : 0** ***Shteinikov***

2041. **1. f5!! gf5** [1... ♘e3 2. fg6 hg6 3. ♕g6 ♔h8 4. ♕h6 ♔g8 5. ♕e3+−] **2. ♖a7! ♘c7** [2... ♖b7 3. ♖b7 ♗b7 4. ♕e6+−; 2... ♗d7 3. ♘d5 ♘d5 4. ♗d5 ed5 5. e6+−; 2... ♘e7 3. ed6 ♕d6 4. ♖d1+−; 2... ♖f7 3. ♖f7 ♔f7 4. ♕h7+−] **3. ed6 ♕d6 4. ♕g5! ♔h8 5. ♖d1 ♕e5 6. ♘g4! ♕e2 7. ♖d8!** **1 : 0** ***Ivanchuk***

2042. **1. ♗h6! ♔h6 2. ♖g1!** [2. ♕e3 ♔g7 3. ♕g5 ♔f8∞] **f5** [2... ♘f4 3. ♘g5! f5 4. ♕e3+−] **3. ♕e3 f4** [3... ♔h7 4. ♕g5+−] **4. ♘d6! ♕d6** [4... fe3 5. ♘f7#; 4... ♘g3 5. ♖g3 fe3 6. ♘f7 ♔h5 7. ♖g5#] **5. ♕d3 ♘f8** [5... ♘g3 6. ♖g3 ♘f8 7. ♖g6 ♔h5 8. ♖f6+−] **6. ♕h7!** **1 : 0** ***Høi***

2043. **1. ♗f6! ♗e1 2. ♕h5!** [2. ♗h7 *a)* 2... ♔h7? 3. ♕h5 ♔g8 4. ♕g5 ♔f8 5. ♕g7 ♔e8 6. ♕g8 ♔d7 7. ♕a8 ♕f4 8. ♘c5 ♔c7 (8... ♔d6 9. ♕f8 ♔c7 10. ♘e6! fe6 11. ♗d8) 9. ♕b7 ♔d6 10. ♗e7!+−; *b)* 2... ♔f8! 3. ♕g4 gf6 4. ♕g8 ♔e7 5. ♕a8 ♕f4∞] **gf6** [2... h6 3. ♕g4 g6 4. ♗g6 fg6 5. ♕g6 ♔f8 6. ♕h6 ♔e8 7. ♕h8 ♔d7 8. ♕a8 ♕f4 (8... ♕b6 9. ♘d4) 9. ♘c5+−] **3. ♕h7 ♔f8 4. ♕h8 ♔e7 5. ♕a8 ♗f2! 6. ♗b5 ♘d4 7. ♕e8 ♔d6 8. ♕f8 ♔e6** [8... ♕e7 9. ♕e7 ♔e7 10. ♘a5+−] **9. ♘c5 ♔f5 10. ♗d7 ♘e6** [10... ♔f4 11. ♕h6 ♔e5 12. ♘d3 ♔d6 13. ♕f6+−] **11. ♕f7 ♕c5 12. ♕e6 ♔f4 13. ♕f6 ♔e3 14. ♕g5 ♔d3 15. ♗e6+−** ***Tal, Gufeld***

2044. **1. ♗g7!! ♔g7** [1... ♗a4 2. ♕h6 ♗b5 3. ♖h3+−] **2. ♖h3 ♖h8 3. ♕h6 ♔g8 4. ♖h5 f6 5. ♖dd5! ed5 6. ♕f6 ♗e8** [6... h6 7. ♕g6 ♔f8 8. ♖h3 ♗g4 9. ♕g4 ♖h7 10. ♖g3 1 : 0 Todorović − Kožul] **7. ♖e5! ♗f7** [7... h6 8. g5! *a)* 8... h5 9. d7! ♗d7 (9... ♗f7 10. g6) 10. ♖e7+−; *b)* 8... ♖h7 9. gh6+−; *c)* 8... ♕d8 9. ♖e7 ♖h7 10. g6!! ♖e7 11. de7+−] **8. ♖e7 ♖f8 9. d7 ♕d8 10. g5!⊙ ♕b8** [10... d4 11. ♔b1+−] **11. ♖f7 ♖f7 12. d8♕+−** ***Todorović***

2045. **1. ♘g6! hg6 2. ♕h6 ♗e6** [2... ♘e7 3. ♗c7! ♘f5 4. ef5 ♗f5 5. g4! ♗e4 6. ♖e1+− Spassky − Beliavsky] **3. ♖d3 f5 4. ♖g3!** [Tal; 4. ♖h3 ♔f7 5. ef5 ♗b3 6. fg6 ♔e7 7. ab3 ♕d7 8. ♕h4 ♔e8 9. ♕h5 ♖g8 10. b4 ♗c1∞] **♖f6 5. ♖h3! ♔f7 6. ♕h7 ♔f8 7. ef5! ♗b3** [7... gf5 8. ♖g3!+−] **8. ab3 ♖f5** [8... gf5 9. ♖g3+−] **9. b4! ♕e6 10. ♗c5 ♔e8 11. ♕b7!+−** ***Kouatly***

2046. **1. e6! ♘b6** [△ ♘c4; 1... ♕e6 2. ♘g3+−; 1... ♖e6 2. ♘d4+−; 1... fe6 2. ♘g3 (2. ♘eg5+−) ♘e7 (2... e5 3. ♗e4) 3. ♕d3 g6 4. ♘h5 (△ ♕d7) ♖d8 5. ♗a2+−; 5. ♘f6+−] **2. ♗g7! ♘c4** [2... ♔g7 3. ♕d4+−; 2... ♗g7 3. ef7 ♔f7 4. ♘d6+−] **3. ♕h6!** [3. ef7 ♔f7 4. ♕h6 ♗g7 5. ♘fg5 ♔f8! (5... ♔g8 6. ♘f6+−) 6. ♘h7 ♔g8 7. ♘hf6 ♗f6 8. ♕g6 ♔f8∓] ♖**e6** [3... ♗g7 4. ♘f6 ♔f8 (4... ♗f6 5. ef7 ♔f7 6. ♗g6) 5. ♘d7! ♔g8 (5... ♔e7 6. ef7) 6. ef7 ♔f7 7. ♘g5 ♔g8 8. ♕h7#] **4. ♗f8 ♘f8 5. ♕g5 ♖g6 6. ♕f4** [△ 7. ♘fg5, 7. ♘g3] ♘**e6 7. ♘f6** [7... ♔g7 8. ♘h5 ♔g8 9. ♕b8+−] **1 : 0** ***Nunn***

2047. **1... ♖h2! 2. fg4** [2. ♔h2 ♕h4 3. ♔g1 ♕g3 4. ♔h1 ♕h2#] ♖**e3! 3. ♗f6 ♖h3!! 4. ♖f3** [4. ♗d8 ♖eg3 5. ♔f2 ♖h2 6. ♔e1 ♖e3−+] ♖**g3 5. ♔h1 gf6 6. ♖g3 ♗g3 7. ♘f3 ♕d7** **0 : 1** ***Kaidanov***

2048. **1. ♘d5! ed5** [1... ♗d5 2. ed5 ♘e3 (2... e5 3. ♕h7) 3. ♗g7! ♔e8 (3... ♔g7 4. ♕h7 ♔f6 5. fe3) 4. fe3+−→ ×f7] **2. ed5 ♗f6** [2... ♘e3 3. ♗g7! ♔e8 4. fe3

♗b7 5. ♖f7!! △ ♕g6+−] **3. ♕h7! ♗e5 4. ♖e5! ♘e5** [4... de5 5. ♗a3 ♔e8 6. ♕g8 ♔d7 7. ♗f5#] **5. f4!!** [5... ♗d5 6. cd5! ♕c5 7. ♖f2! ♘d7 8. ♗g7! ♔e7 9. ♕e4] **1 : 0** *Makarichev*

2049. **1. ♘e6! fe6 2. ♕e6 ♗e7 3. c5! ♗b7 4. ♖e1 ♕c7 5. c6! ♗c6 6. ♖ac1 ♖d7 7. ♘d7 ♕d7 8. ♕c4!** [8. ♕e7 ♕e7 9. ♖e7 ♔e7 10. ♖c6+−⊥] **♗b7 9. ♕c7 ♖f8 10. ♕b8 ♔f7 11. ♖c7! 1 : 0** *Kasparov*

2050. **1. fg6! cd3** [1... hg6 2. ♗g6 fg6 3. ♕e5 (△ ♘d5) ♘e8 4. ♘d5! ♕e5 5. ♘e7 ♔h7 6. ♗e5+−] **2. gh7!!** [2. ♕h5! hg6 (2... fg6 3. ♕e5+−→) 3. ♕h6 ♗g5! (Nunn) 4. ♕g5 ♘c4! 5. ♘d5!! (Speelman) ed5 6. ♗d4!+−] **♔h8 3. ♘d5 f6 4. ♕g4! e5** [4... ♕d8 5. ♘e7 ♕e7 6. ♗f6+−; 4... ♖b4 5. ♕g6+−; 4... ed5 5. ♖f6! ♗g4 (5... ♗f6 6. ♗f6 ♔h7 7. ♕h5 ♔g8 8. ♕g6) 6. ♖f7!+−] **5. ♕g8! ♖g8 6. hg8♕ ♔g8 7. ♘c7+−** *Van der Wiel*

2051. **1... ♖d3!! 2. ♕d3 ♗a6! 3. ♕a6** [3. ♘f6 ♗f6 4. ♕a6 ♕c2−+; 3. c4 bc3 4. ♕a6 c2−+] **♕c2 4. ♔a1 ♕d1 5. ♘b1 ♖c1! 6. ♘ed2** [6. ♘f6 gf6 7. ♕e6 ♔h8 8. ♕e4 ♖b1 9. ♕b1 ♕e2−+] **a3! 7. ♕e6** [7. ba3 ♘e4!! 8. ♕e6 ♔f8 9. ♖e4 ♗f6 10. ♖e5 ♖b1 11. ♘b1 ♕d4 12. ♘c3 ♕c3 13. ♔b1 ♗e5−+] **♔h8 8. ba3** [8. ♕e7 ab2 9. ♔b2 ♕c2 10. ♔a1 ♕c3#] **♘g8! 0 : 1** *Yudasin*

2052. **1. ♘f7!! ♖f7** [1... ♘a4 2. ♕g6! (△ ♘5h6#) ♖f7 3. ♘h6 ♔h8 4. ♘f7 ♔g8 5. ♘g5+−] **2. ♖c5! ♗c5** [2... ♕c5 3. ♗b3 ♘d8 4. ♕g6!+−] **3. ♕g6! ♔f8** [3... ♖f5 4. ef5 ♖f8 5. ♗h6 ♕c7 6. ♗b3 ♔h8 7. ♗g5+−] **4. ♗h6 ♖ee7** [4... gh6 5. ♕h6 ♔g8 6. ♗b3 (△ ♕g7#) ♗f8 7. ♕g6 ♔h8 8. ♗f7+−] **5. ♕h7! ♔e8** [5... ♖f5 6. ♕h8 ♔f7 7. ef5+−] **6. ♕g8 ♔d7** [6... ♖f8 7. ♘g7 ♖g7 8. ♕g7+−→] **7. ♘e7 ♖e7** [7... ♔e7? 8. ♗g5 1 : 0 Vasiukov − Rantanen] **8. ♗g7** [△ h4-h5+−] *Vasiukov*

2053. **1. ♗g6!!** [1. ♗d5 ♕d8! 2. ♕d8 ♖ed8! 3. ♗b7 ♖a7 4. ♗f3 f5 5. g4 ♔g7 6. g5 ♖c7∓↑] **♕d8 2. ♕g4! ♕f6** [2... fg6 3. ♕g6 ♘d6 4. ♖d1!!+−; 2... ♖e6 3. ♘f7 ♕f6 4. ♘g5!+−; 3... ♕e7!; RR 4. ♘h6!+−] **3. ♗f7 ♕h6 4. ♗d5!!** [4. ♕g8 ♔e7 5. ♗e8 ♖e8 6. ♕d5± Van der Wiel − Sokolov] **♖a7** [4... ♘d6 5. ♗a8+−] **5. ♕g8 ♔e7 6. ♕f7 ♔d8 7. ♗b7 ♕d6 8. ♕h5!+−** *Van der Wiel*

2054. **1. ♖c1! ♕a6** [1... ♖d4 2. ♖c8+−; 1... ♕d5 2. ♘e6! (RR 2. ♖c8! ♖d8 3. ♖c7 ♖d7 4. ♘e6+−) ♕e6 3. ♖c8+−] **2. ♕e3 ♘g7 3. ♕b3 ♔f8** [RR 3... ♔h8 4. ♕a3?! ♕a3 5. ♖c8 ♘e8 6. ♖e8 ♔g7 7. ba3 ♖d4 8. ♖e7±; 4. ♕f3!+−] **4. ♖c6! ♘e8** [4... ♖d4 5. ♖f6 ♔e7 6. ♕f7 ♔d8 7. ♕g7 △ ♖f8+−] **5. ♘e6 ♔e7 6. ♕e3 ♔f7** [Kovačević − Nikolić] **7. ♕h6! ♘d6** [7... ♖d6 8. ♕f8 ♔e6 9. ♕e8 ♔d5 10. e4+−; 7... ♖d1 8. ♔g2 ♘d6 9. ♘f4!+−] **8. ♘f8! ♖d8** [8... ♕b7 9. ♖d6+−] **9. ♖c7+−** *V. Kovačević*

2055. **1. ♕f4!! ♗e5 2. ♗e5 ♕d1 3. ♕f6 ♔f8 4. ♖f4! ♕d5 5. f3 ♕b7 6. ♕g7 ♔e8 7. ♕g8 ♔d7 8. ♖f7 ♔c6 9. ♕h7 ♖d7** [9... ♕b6 10. ♕g6+−; 9... ♕a6 10. ♖c7 ♔b6 11. ♕e7! ♘b7 12. ♕e6 ♔a5 13. ♖c6 ♕a7 14. b4! cb4 15. ♗c7 ♔a4 16. ♕b3#] **10. ♕g6! ♖e8** [10... ♖d2 11. ♔h3 ♕c8 12. h7+−] **11. ♖f8! ♖ee7 12. h7! ♖d2 13. ♔f1 ♕d7 14. ♕e4 ♔b6 15. ♖b8 ♘b7 16. h8♕+−** *Minić, E. Sindik*

2056. **1. ♘f4! ef4** [1... ♘b4 2. ♘h3 ♘d3 3. ♕b3+−] **2. e5 ♗f5 3. ed6 ♕d7 4. ♕e5!** [4. ♗c3?! ♗d3! 5. ♖g7 ♕g7 6. ♗g7 ♖g8∓; 4. ♗f5 ♖f5 5. ♗c3 (5. ♕c2 ♘b4 6. ♕e4 ♗f6 7. ♕e6 ♕e6 8. de6 ♖e5!±) ♕a4 6. ♔d2 *a)* 6... ♕c4 7. ♖g7 ♔h6 8. ♖bg1 ♖d5 9. ♔c1 h4 *a1)* 10. ♖g8 ♗f6! (10... b5? 11. ♕c2! ♖d3 12. ♖h8 ♖h7 13. ♗g7+−) 11. ♖8g6 ♔h5 12. ♖f6 ♘b4 13. ♖f7 ♘a2 14. ♕a2 ♕c3 15. ♔b1 ♕b4 16. ♕b2 ♕b2 17. ♔b2 ♖d6±; *a2)* RR 10. ♕c2! ♖d3 (10... ♕d3 11. ♕d3 ♖d3 12. ♗e5+−) 11. ♖1g6 ♔h5 12. ♖h7!!+− Sr. Cvetković;

b) 6... b6 7. ab6 ♖b7 8. ♕b5! ♕b5 9. ♖b5±] ♖**f6** [4... ♘b4 5. ♗e4!! △ 6. ♗c3, 6. ♕f4 ♖f6 7. ♕g5+−] **5. ♗e4!!** [5. ♗c3 ♗d3 6. ♕h5 ♖h6 7. ♕e8! ♕e8 8. ♖g7 ♔h8 9. ♖g6 ♔h7 1/2 : 1/2 Dreev − Timoshenko] ♗**e4** [5... ♕f7 6. ♖g5 ♗e4 7. ♖h5 ♔g8 8. fe4 f3 9. ♖b3+−] **6. fe4! ♘b4** [6... ♕h3 7. ♕e8 ♕f3 8. ♔c2 b5 9. d7+−; 6... ♕f7 7. ♖b3! f3 8. ♖g5+−; 6... ♖g6 7. ♖g6 ♔g6 8. ♔c2! ♗g5 9. ♖g1 ♕a4 10. ♔d3 ♕b3 11. ♔e2 ♕c4 12. ♔e1+−; 6... ♖h6 7. ♖b3 ♘b4 8. ♗f4 ♗f6 9. ♕e6 ♕e6 10. de6 ♖g6 11. ♖g6 ♔g6 12. ♖g3 ♔h7 13. e5 ♗h4 14. ♗g5!+−] **7. ♖b3! ♖a5** [7... h4 8. ♕g5 ♕f7 9. ♕h4+−; 7... ♖a6 8. ♗f4 ♖ad6 9. ♖bg3 ♕a4 10. ♔e1 ♘c2 11. ♔f2 ♖f4 12. ♕f4 ♖f6 13. ♖g7+−] **8. ♕h5!!** [8. ♗f4 ♖a1! 9. ♕a1 ♖f4 10. ♖bg3 ♗f6 11. ♕a8 ♖g4=] ♖**h6 9. ♖h3! ♖a1 10. ♔e2 f3 11. ♔f2 ♖f1! 12. ♔e3! ♘c2 13. ♔d3+−**

Timoshenko

2057. **1. ♗h6! gh6** [1... ♖f3 2. ♗h7! ♔h8 3. ♗g7+−] **2. ♗h7 ♔h8 3. ♕g6** [△ 4. ♕h6, 4. ♗g8!] ♕**b2 4. ♔h1 ♘f6 5. ♘g5!** [5. ♕h6 ♘h7 6. ♘g5 ♕c2! 7. ♘f7 ♔g8−+] ♕**e5** [5... hg5 6. ef6 ♗f6 7. ♗g8!! 1 : 0 Serper − Barsov] **6. ♕h6 ♗d7 7. ♗g6!** [7. ♖ae1 ♘g4!−+] ♔**g8 8. ♖ae1** ♕**c3** [8... ♕d6 9. ♖f6+−] **9. ♖e6! ♗e6 10. ♗h7 ♔h8 11. ♗f5+−**

Serper

2058. **1. d4! ed4** [1... ♕a4 2. ♖e5! ♕d1 3. ♔g2 ♗e5 4. ♕e5 ♔g8 5. ♗e7 ♕d2 (5... ♕d4 6. ♕g5) 6. ♔g3 ♖d4 7. ♕b8 ♔g7 8. ♕f8 ♔g6 9. ♕g8+−] **2. ♖h5 ♔g8 3. ♕h7 ♔f8 4. ♖g5! ♕c6 5. ♔g1 ♔e8 6. ♖g8 ♔d7 7. ♕f5 ♕e6 8. ♕e6 fe6 9. ♖d8 ♔d8 10. ♔f2!** [10. h4 d3 11. ♔f2 ♗h4 12. ♔e3±] **e5** [10... ♔d7 11. g5+−] **11. ♔f3 ♔c7 12. b5! ab5 13. ♔e4 ♔c6 14. ♗b4** [△ ♗d2, g5] ♗**g5 15. ♗e1 ♔c5 16. h4 ♗f4 17. g5 b4 18. ♗b4 ♔b4 19. a6**

1 : 0 ***Nunn***

2059. **1. ♘f7! ♔f7 2. de5 ♕e5 3. ♘f4! ♘e4** [3... ♘f8 4. ♖he1 ♕g5 5. h4 ♕c5 6. b4! ♕b6 7. ♗c4 ♘d5 8. ♘d5 cd5 9. ♕d5 ♗e6 10. ♖e6! ♘e6 11. ♕f5 ♔e7 12. ♖e1+−] **4. ♗e4!** [4. ♕e3 g5∞] ♕**e4 5. ♖he1 ♕f5 6. ♕d6 ♘f8** [6... ♖f8 7. ♘g6!+−; 6... ♖e8 7. ♖e8 ♔e8 8. ♖e1 ♔f7 9. ♖e7 ♔g8 10. ♘e6+−; 6... ♘f6 7. ♖e7 ♔g8 8. ♖g7! ♔g7 9. ♕e7+−] **7. ♖e7 ♔g8 8. ♕c7 ♗d7** [8... ♖h7 9. ♖d8+−; 8... ♕f6 9. ♘h5 ♕g5 10. f4+−] **9. ♖dd7 ♘d7 10. ♘e6! ♖h7 11. ♕d7 ♕g6 12. f4! h5 13. f5!**

1 : 0 ***Huzman, Vainerman***

2060. **1. ♕h7!! ♔h7 2. ♖h4 ♔g8 3. ♖gh3 ♘b3 4. ab3 ♗g7 5. ♖h7!** [5. ♗c5? ♕c6−+; RR 5. fg7! f5 6. gf6! ♔f7 7. ♖h8 ♗b7 8. ♖e8 ♖e8 9. ♗g5+−] ♕**f8 6. ♘e4!!** ♗**h6** [6... ♖d4 7. fg7 ♕g7 8. ♘f6 ♔f8 9. ♖g7 ♔g7 10. ♖h7 ♔f8 11. c3!! ♖d5 12. c4!! ♖d4 13. ♗d4 ed4 14. ♖h8 ♔e7 15. c5! △ ♖e8#] **7. ♖7h6! ♕h6 8. gh6 g5** [8... ♗b7 9. h7 ♔h8 10. ♗h6+−] **9. ♘g5!** ♖**b7 10. ♗c5 ♖e8 11. ♗e7 ♖ee7 12. fe7 ♖e7 13. ♘e4** [13... f5 14. ♘f6 ♔h8 15. ♖g3]

1 : 0 ***I. Badjarani***

2061. **1... ♘h3! 2. ♖h3 ♘g5** [2... hg4 3. fg4 ♘g5 4. ♖d3? ♖h8 5. ♗f2 ♖h7 6. ♕g1 ♕h8 7. ♘d2 ♖h3! 8. ♘f3 ♗g4−+; 4. ♖h2 − 2... ♘g5] **3. ♖h2** [3. ♖h1 hg4 4. fg4 (4. ♗h4 gf3 5. ♗f3 ♘f3 6. ♗f6 ♕f6 7. ♔f3 g5) f3 5. ♗f3 ♘f3 6. ♕h6 ♔f7 7. ♕h7 ♗g7 8. ♔f3 ♖h8−+] **hg4 4. fg4** ♖**h8!** [4... f3 5. ♗f3 ♘f3 6. ♕h6 ♔f7 7. ♔f3 ♖h8 8. ♕d2! ♗g5 9. ♕g2 ♕f6 10. ♔e2 ♖h2 11. ♕h2 ♗g4 12. ♔d3 ♕f1 13. ♔c2 ♕e1 14. ♕h7∞] **5. ♗h4** [5. ♗f2 f3 6. ♗f3 ♖h2 7. ♔h2 ♘f3 8. ♔g3 ♗h4 9. ♔f3 ♕f6 10. ♔e2 ♕f2−+] **f3 6. ♗f3 ♘f3 7. ♗f6 ♕f6 8. ♖h8 ♔h8 9. ♔g3 ♔g8!!** [9... ♔g7 10. ♕e3 (10. ♘b5 ♕h4 11. ♔f3 ♗g4 12. ♔e3 ♕g3 13. ♔d2 ♕b3−+) ♘d4 11. g5! (11. ♘d2 ♘c2!−+) ♕f4 12. ♕f4 ef4 13. ♔f4 ♘b3 14. ♘b5∓; 9... g5 10. ♘e2 ♔g7 11. ♕h1 (Karpov − Kasparov) ♘h4∓] **10. ♕e3 ♘d4 11. g5!** [11. ♘e2 ♘e2 12. ♕e2 ♕f4 13. ♔h4 ♔g7−+] ♕**h8!!**−+

Kasparov

2062. **1. ♖c6! ♗c6 2. ♘e5 ♕b7 3. ♗h7! ♔f8** [3... ♔h7 4. ♕h5 ♔g8 5. ♕f7 ♔h7 (5... ♔h8 6. ♘c6! ♖f8 7. ♕e7) 6.

♕g6! ♔g8 (6... ♔h8 7. d5) 7. d5+−] **4. ♕h5 ♗b4 5. ♗d3! g6** [5... ♗e1 6. ♗a3+−; 5... ♗g2 6. ♗a6!+−] **6. ♕h6 ♔e7** [6... ♔g8 7. ♘g4!+−] **7. d5! ♗e1** [7... ♗d5 8. ♕h4+−] **8. ♗a3 ♔d8 9. ♕h4 ♔c7 10. dc6 ♕a8 11. ♕f6 b5 12. ♗c5 ♖cd8 13. ♕f7 ♔c8 14. ♗b5 a6 15. ♕d7!** **1 : 0**

Portisch

2063. **1. ♖e6!! fe6 2. ♘g5! h6!** [2... ♗g2 3. ♕e6+−; 2... ♘c6 3. ♕e4 g6 4. ♕h4 h5 5. ♘e4+−] **3. ♘e4 ♘c6 4. ♘c5 ♕c7** [4... ♕b6 5. ♘d7 ♕e3 6. fe3 ♖ac8 (6... ♖dc8 7. ♖d6) 7. ♗c6 ♖c6 8. ♘f6+−] **5. ♘d7! ♖ac8** [5... ♖d7 6. ♕e6 ♖f7 7. ♗c6 △ ♖d7+−; 5... e5 6. ♕d3! ♖ac8 7. ♕f5 (△ ♗e4) ♘d4 8. ♖d4! ed4 9. ♗d5 ♔h8 10. ♗e4 ♔g8 11. ♕h7 ♔f7 12. ♗d5 ♔e7 13. ♕g7 ♔d6 14. ♕e5 ♔d7 15. ♕e6#; 5... ♖e8 6. ♕e4 ♖ac8 7. ♗h3 ♘d8 8. ♕g6 ♖e7 9. ♘f6 ♔f8 *a)* 10. ♘d5 ed5 (10... ♕d6 11. ♖d3!+−) 11. ♕f5±; *b)* RR 10. ♖d7! ♕d7 (10... ♕c5 11. ♘h7 ♔g8 12. ♗g4!! △ ♗h5, ♘f6, ♕h7) 11. ♘d7 ♖d7 12. ♗e6 ♘e6 13. ♕e6+− Sr. Cvetković] **6. ♕e6 ♔h8 7. ♗e4 ♘e7** [7... ♘e5 8. ♘e5! ♖d1 9. ♔g2+−] **8. ♖d6!** [8. ♕e7 ♖e8 9. ♕h4+−] **♕c4 9. ♕e7 ♕c1** [9... ♖e8 10. ♖h6!+−] **10. ♔g2 ♖e8 11. ♕f7 ♖e4 12. ♖g6** [12... ♕c3 13. ♘f6! ♕c7 14. ♖g7!] **1 : 0**

H. Ólafsson

2064. **1... ♗d3! 2. ♔b2 ♖b8 3. ♔a1 ♕d2 4. ♗a3 ♖b3 5. ♗c1 ♕c2!** [△ ♖b1] **6. ♖d3 ♖b6!!** [6... ♕d3 7. ♗b2∓] **7. ♖d4** [7. ♗a3 ♖a6 8. ♘b1 ♕d3 9. ♘ec3 ♖a3−+] **♖a6 8. ♖a4 ♖a4 9. ♘a4 ♕a4 10. ♔b1 ♕b5 11. ♗b2 ♕d3! 12. ♔c1 ♕e2−+**

Khenkin

2065. **1. ♗g6!! ♗f1** [1... ♖g6 2. ♖h3+−] **2. ♗f7 ♖a1** [2... ♗h3 3. ♖h3 ♖h3 4. ♘e6 ♔f7 5. ♕g5!+−] **3. ♘e6! ♔h7** [3... ♖e6 4. ♕g5 ♔h7 5. ♕g8 ♔h6 6. ♕h8 ♔g5 7. ♕g7+−; 3... ♔f7 4. ♖f3 ♖f6□ 5. ♖f6 ♔e7 6. h4 ♗h3 (6... ♗d3 7. ♔h2 ♗e4 8. ♖f3!+−) 7. ♔h2 ♗e6 8. ♖e6+−] **4. ♗g8! ♔g8 5. ♕g5 ♔h7 6. ♘f8 ♔h8 7. ♕h6 ♔g8 8. ♖g3 ♔f7 9. ♕e6** **1 : 0**

Krasenkow

2066. **1. ♕d5!!** [1. ♕h4 ♖g3 2. cb5 ♗f6∞; 1. cb5 ♗d4 2. ♔b1 ♖g3 3. h7 ♖g1 4. ♔c2 ♕g6−+] **♕d5** [1... ♖bd5 2. ♖b2! ♖b5 3. ♖b5 ♖b5 4. ♖g8+−; 1... ♗d4 2. ♕d4 ♖g3 3. ♗b5+−] **2. ♖f8 ♔b7 3. ♗c8 ♔a8!** [3... ♔b8 4. ♗a6; 3... ♔c6 4. cd5 ♖bd5 (4... ♔d5 5. ♖d8) 5. ♖c3 △ ♖h8+−] **4. ♗e6! ♔b7 5. ♗d5 ♖bd5** [5... ♖gd5 6. ♖h8+−] **6. ♖b3! ♔a6 7. cd5 ♗d4 8. ♔b1+− ♖h5** [8... ♖d5 9. ♖h3] **9. ♖f4! ♗f6 10. ♖c4 ♖h6 11. ♖c6 ♔a5 12. ♖c7 a6 13. ♖c5 ♔a4 14. ♖c6 ♖h1 15. ♔c2 ♖h2 16. ♔d3 ♖a2 17. ♖bb6 a5 18. ♖c4 ♔a3 19. ♖b5 a4 20. ♖bb4** **1 : 0**

Varavin

2067. **1. ♘h7! ♖h7 2. ♖h7 ♔h7 3. ♖h1 ♔g8 4. ♕h3 ♗h4 5. ♗h6!** [5. g5? ♔g7 6. ♕h4 ♖h8] **g5□** [5... ♖e8 6. f4 △ ♗g5] **6. f4 gf4 7. ♗d1!** [7. ♗f8? ♔f8 8. ♕h4 ♕h4 9. ♖h4 ♘a4; 7. g5 ♘e7! 8. ♕h4 ♘g6 9. ♕h5 ♖e8 10. ♗d1 ♘c8! 11. ♗c2 ♘ce7 12. ♗g7=] **♘d7** [7... ♖e8 8. ♗c2! △ g5+−] **8. ♗c2 ♘de5 9. de5 ♘e5 10. ♗f8 f3 11. ♔f1 ♕g5 12. ♕h4** [12. ♗h6 ♕h6 13. g5] **♕c1 13. ♕e1 ♕e1** [13... ♕c2 14. ♖h8! ♔h8 15. ♕e5+−] **14. ♔e1 ♔f8 15. g5 ♔g7 16. ♔f2 f5 17. ♖e1 ♘d3 18. ♗d3 cd3 19. ♔f3** **1 : 0**

Short

2068. **1... ♗h6!!** [1... ab5 2. ♗b5 ♘b5 3. ♖d8 ♖d8 4. f6!∞] **2. ♖he1** [2. ♕h6 ♖c2! 3. ♗c2 (3. ♘c2 ♘b3#) ♘e2#] **ab5!** [2... ♕b6? 3. ♘d4 ed4 4. ♕h4!] **3. ♗b5** [3. ♕h6 ♗c4 4. b4 ♖a1 5. ♔b2 ♖a2 6. ♔b1 ♕a8−+] **♔e7 4. ♕h4** [4. ♕h6 ♖c2!−+; 4. f6 ♖f6 5. ♕e5 ♖e6 6. ♕c5 ♕d6−+] **f6 5. ♕f2 ♗f7 6. ♗d3** [6. b3 ♕a5 7. ♗a4 ♕c3! 8. ♖d3 ♘b3 9. ♔d1 ♗h5!−+] **♕b6 7. ♗e4** [7. c3 ♖a1 8. ♗b1 ♗a2!−+] **♖a2** [7... ♖a1 8. ♔d2 ♕b4 9. ♔d3] **8. c4 ♗c4 9. ♔b1 ♕a5 10. ♘d5** [10. ♘c2 ♖a1−+] **♗d5 11. ♕d4 ♖a1 12. ♔c2 ♖d1** [12... ed4 13. ♗d5 ♕e1−+] **13. ♕d1 ♕a4 14. ♔c3** **0 : 1**

Kramnik, Tseshkovsky

2069. **1. ♘d5! ♗d8 2. ♘f5!! ef5 3. ef5 ♘e5 4. ♖e5! de5** [5. ♗g7 ♗f5! (5... ♘g7 6. f6 ♗f6 7. ♘f6 ♔h8 8. ♖d7 ♖ad8 9. ♕h4 h5 10. ♕g5+− Károly Honfi) 6. ♗f8

♔f8 7. ♕e5 ♘g7; 5. f6! g6 6. ♘e7 ♔h8 7. ♕e5 ♖g8 8. ♘g8+− △ 8... ♔g8 9. ♕c5]

Sa. Veličković

2070. **1. e6!! ♗f6** [1... ♘e6 2. g4! (2. ♖e7 ♘d4!⇆) ♗g6 3. ♖e7+−; 1... fe6 2. ♕e5! ♗f3 3. ♖c7+−] **2. e7! ♖e8 3. ♖d8 ♖d8 4. ♖c7! ♕b8** [4... ♕c7 5. e8♕ ♖e8 6. ♕e8#] **5. ed8♕ ♕d8 6. ♗f4 g5 7. ♗g3 ♖b2 8. ♕d3 ♕a8 9. ♕d7 ♕a1 10. ♔h2 ♖b1 11. ♗f7 ♔h8 12. ♕e8 ♔g7 13. ♗g6 1 : 0**

Chandler

2071. **1... h3! 2. ♖h3 ♕h3!! 3. ♔h3 ♖h7 4. ♔g4 ♖h4 5. ♔f5 ♔f7 6. ♘e5□ ♗e5 7. ♖c8** [7. ♖c7 ♘e7 8. ♖e7 ♔e7 9. ♘c4 ♖f8 10. ♔g5 ♗f6 11. ♔f5 ♖fh8−+] **♖c8 8. ♘c4 ♖h5 9. ♔g4 ♖ch8 10. ♗g3** [10. ♘e5 de5 11. d6 ♔f6−+] **♔f6 11. ♘e5 de5 12. ♗f4 ♖h4 0 : 1**

Y. Zimmerman

2072. **1. ♗d4! ed4 2. ♗h7 ♔h7 3. ♖e8 ♔g8□ 4. ♖h5!** [△ 5. ♖h8! ♔h8 6. ♖f8 ♔h7 7. ♕h5#] **g6□ 5. ♕f6!! gh5 6. ♕g5 ♔h7 7. ♖f8 ♕c6** [7... ♗g4 8. ♕f6+−] **8. ♕h5 ♔g7** [8... ♕h6 9. ♖h8+−] **9. ♕h8 ♔g6 10. ♖c8 1 : 0**

A. Petrosian

2073. **1. ♖f6!! ef6 2. ♖d7 ♗e7 3. ♖e7!! ♔e7 4. ♘d5 ♔d8□** [4... ♔f7 5. ♕f6 ♔g8 6. ♘e7#] **5. ♕d6! ♕d7 6. ♕f6 ♔c8 7. ♕h8 ♔b7 8. ♕e5+−**

Gipslis

2074. **1... ♖ac8!!** [1... ♕f4?! 2. ♔c2 ♕e5 3. ♔b1±] **2. ♕b3** [2. ♘f3 ♖f3 3. gf3 ♗g5 4. ♔d3 ♗b5#; 2. ♘d7 ♖f4!! 3. ♕b3 (3. ♘e5 ♖d4 4. ♘d3 ♗g5#) ♖d4 4. ♕d3 ♗g5 5. ♔d1 ♖d3 6. ♗d3 ♖c1 7. ♖c1 ♕d2#] **♗g5 3. ♔d3** [3. ♔d1 ♕d4 4. ♘d3 (4. ♕d3 ♗a4 5. ♔e1 ♕f2#; 4. ♔e1 ♖c1 5. ♖c1 ♕d2#) ♗a4−+] **♖f4!!** [3... ♖c1? 4. ♖ac1 ♕e3 5. ♔c2 ♖c8 6. ♘c4+−] **4. ♘f3** [4. ♗f4 ♕f4 5. ♘f1 ♕e4#; 4. ♗e3 ♖f3!!−+] **♗e8!** [5. ♘f5 ♗g6 6. g4 ♗f5 7. gf5 ♖f3−+; 5. ♖f1 ♗g6 6. ♘e4 (6. ♔d2 ♖d4#) ♗e4 7. ♔d2 ♖f3 8. ♔d1 ♕d4 9. ♔e1 ♖c1−+] **0 : 1**

Djurhuus

2075. **1. ♘e6!!** [1. ♕g4? ♘d4!] **fe6** [1... ♖e8 2. ♘g5+−] **2. ♕g4 ♗c8** [2... ♖e8 3. ♕g6 (△ ♖h3, ♕h7, ♖f3) ♘d4 (3... ♕f7? 4. ♖h8!) 4. cd4 ♕b5 (4... ♕d4 5. ♗e6 ♖e6 6. ♕e6 ♔f8 7. ♖h3!) 5. ♗e6 ♖e6 6. ♕e6 ♔f8 7. ♗a3! c5 8. 0-0-0 ♖e8 (8... ♕a4 9. ♖h3) 9. ♕f5 ♔g8 (9... ♔e7 10. ♖h7!?) 10. ♕d5 ♔f8 11. ♖h3+−; 2... ♔f7 3. ♖h7! ♖g8□ 4. ♗h6 ♖af8 (4... ♖ae8 5. ♕f4 ♔e7 6. ♗g7) 5. ♗g7 ♖g7 6. ♗e6 ♕e6 7. ♖g7+−] **3. ♕g6 ♘d4 4. ♖h3!** [4. cd4! ♕d4 5. ♖h3! ♖f8 (5... ♕b4 6. ♔f1 ♕e7 7. ♗g5; 5... ♕d7 6. ♕h7 ♔f8 7. ♖f3) 6. ♕h7 ♔f7 7. ♖f3 ♔e8 (7... ♔e7 8. ♗g5 ♔d7 9. ♖d1) 8. ♕g6 ♔d8 9. ♗g5+−] **♘b3** [4... ♕f7 5. ♕h7! ♔f8 6. cd4 ♗d4 7. ♖f3 ♗c3 8. ♔f1 ♕f3 (8... ♗f6 9. ♕h6 ♔e7 10. ♖f6 ♕f6 11. ♗g5) 9. gf3 ♗a1 10. ♗h6 ♔e8 11. ♗g5+−] **5. ♕h7 ♔f8 6. ♖f3 ♕f7** [6... ♔e7 7. ♗a3 c5 8. ♕g7 ♔d6 9. ♖d1 ♔c6 10. ♖d7 ♖d7 11. ♕e5+−] **7. ♗h6! ♕f3 8. ♕g7 ♔e8 9. gf3 ♘a1 10. ♗g5 ♘c2 11. ♔f1** [11... ♗a6 12. ♔g1 ♖d1 13. ♔h2 ♖d7 14. ♕g8#] **1 : 0**

Cramling

2076. **1... ♖g6!!** [1... ♖g8 2. ♘ce7] **2. ♕a8 ♔h7** [△ ♕h1] **3. ♕g8□ ♔g8 4. ♘ce7 ♔h7 5. ♘g6 fg6 6. ♘g7 ♘f2!!** [△ ♘h3] **7. ♗f4 ♕f4 8. ♘e6** [8. ♖db1 ♘h3 9. ♔e1 ♕h4 10. ♔d1 ♕d4 11. ♔c2 ♕c4 12. ♔b2 ♕e2] **♕h2 9. ♖db1 ♘h3 10. ♖b7 ♔g8 11. ♖b8 ♕b8 12. ♗h3 ♕g3 0 : 1**

Jussupow

2077. **1... ♘g4!!** [1... ♖h8? 2. ♗f3] **2. hg4 ♖h8 3. ♗h3 ♖h3! 4. ♔h3 ♕g1! 5. ♕f3** [5. ♗e1 ♕h1 6. ♕h2 ♕f3 7. ♗g3 ♗g4#; 5. ♕g2 ♗g4! 6. ♕g4 ♕h1#; 5. ♗f4 ef4 6. ♕g2 ♕d1−+] **♗g4! 0 : 1**

Watson

2078. **1. ♕f7!! ♔f7 2. ♗e6 ♔f6 3. e5! ♔e5** [3... ♘e5 4. ♘e4#] **4. ♖d1!** [△ 5. f4 ♔f6 6. ♘e4#] **♔f6** [4... g5 5. ♗g5 △ f4#] **5. ♘e4 ♔e5 6. ♗f4! ♔e4 7. f3# 1 : 0**

Varavin

2079. **1... ♖c5! 2. bc5 ♕h1!!** [2... ♕c5? 3. ♖g2 ♗g2 4. ♕g2 ♖h5!−+ Harandi − Tilak] **3. ♘h1 ♗c5 4. ♘f2 ♖h1#**

Tilak

2080. **1... ♖c3! 2. ♔c3** [♕ 9/e] **♖d3!** [2... ♕c1? 3. ♔b4+−] **3. ♔b4 ♕b7 4. ♔a4 ♕d7 5. ♔b4 a5! 6. ♔a5 ♖d5 7. ♔b4 ♖b5!** [7... ♕b5? 8. ♔c3 ♕a5 (8... ♖d3 9. ♔c2 ♕a4 10. b3 ♕a2 11. ♕b2) 9. ♔c2 ♕a4 10. b3 ♕a2 11. ♕b2 cb3 12. ♔c1+−] **8. ♔c4 ♕d5 9. ♔c3 ♖c5** **0 : 1** *Ćirić*

2081. **1. ♕f7!** [1. ♖c5 ♖f8±] **♔h6 2. ♖c5!!** [2. g4? ♖f8 3. g5 fg5 4. fg5 ♗g5 5. ♕f8 ♕f8 6. ♖f8 ♘d4! 7. ♖c5 ♗e7= Shantharam − Kaidanov] **f5** [2... ♖d5 3. ♖d5 ed5 4. ♘h4] **3. g4! ♖g8 4. ♖f3!! ♖d1 5. ♔f2 ♖g4 6. ♖h3 ♗h4 7. ♖h4 ♖h4 8. ♕f6 ♔h5 9. ♕g5#** *Kaidanov*

2082. **1. ♘d4!!** [1. ♕h6?! ♔g8 2. ♕h4 ♔g7 (2... ♗g5 3. ♘g5 ♘f6 4. ♘f7! ♔f7 5. ♕h7+−) 3. ♕h6? 1/2 : 1/2 Cramling − Wedberg] **h5** [1... ♗d5 2. ♖f6! ♘f6 3. ♘f5! gf5 4. ♕h6 ♔g8 5. ♗f6+−; 1... ♗g5 2. ♖f7! ♔f7 3. ♕h7 ♔f6□ 4. ♕g6 ♔e5 (4... ♔e7 5. ♘f5 ♔f8 6. ♕g7 ♔e8 7. ♘d6#) 5. ♕e4 ♔f6 6. ♕f5 ♔e7 (6... ♔g7 7. ♘e6 △ ♕h7#) 7. ♕g5 ♔e8 (7... ♘f6 8. ♕g7 ♔e8 9. ♗g6#; 7... ♔f7 8. ♕g6 ♔f8 9. ♘e6) 8. ♗g6+−] **2. ♗f6 ♘f6 3. ♗g6!! ♘d5** [3... ♔g6 4. ♖f5! △ ♕g5] **4. ♖f7 ♔g6 5. ♖g7! ♔g7 6. ♘e6+−** *Štohl*

2083. **1. ♗h6! gh6 2. ♕g3 ♔h8 3. ♕f4 ♔g7** [3... f5 4. ef6 ♖f7 5. ♕h6 ♔g8 6. ♖d8 ♕f8 7. ♖f8 ♖f8 8. ♕h7#] **4. ♖d3 ♖e8 5. ♖g3 ♔f8 6. ♕h6 ♔e7 7. ♕h4! ♔f8 8. a3! ♕d4** [8... ♕b2 9. ♕h6 ♔e7 10. ♕d6#; 8... ♕c5 9. ♗h7!+−] **9. ♕h6 ♔e7 10. ♕f6 ♔d7** [10... ♔f8 11. ♗h7+−] **11. ♖d3 ♕d3 12. ♗d3** **1 : 0** *Bologan*

2084. **1. e5! de5** [1... ♘d3 2. ♗e7! ♕e7 3. ed6+−; 1... ♘e5 2. ♘e5 de5 3. ♗e7 ♕e7 4. ♕h4!+−] **2. ♗h7! ♔h7** [2... ♖f3 3. ♕f3 ♔h7 (3... ♗g5 4. ♗g6!) 4. ♕h5 ♔g8 5. ♕f7 ♔h7 6. ♖f3! ♗g5 7. ♕c7+−] **3. ♗e7 ♖f3** [3... ♕e7 4. ♘g5 ♔h6 5. ♕h4 ♔g6 6. ♕h7 ♔g5 7. h4 ♔g4 8. ♕g6 ♔h4 9. g3 ♔h3 10. ♕h5 ♔g3 11. ♘e2#; 3... ♘e7 4. ♘g5 ♔g8 5. ♖f8 ♔f8 6. ♕f3+−] **4. ♖f3! ♕e7 5. ♖af1! ♔g8** [5... ♖a7 6. ♖f8+−; 5... ♘d8 6. ♖f8 ♘d7 7. ♕h3 ♔g6 8. ♖h8 ♘f6 9. ♘e4!+−] **6. ♕g6** [6... ♘d8 7. ♖h3 ♘f7 8. ♕h7 ♔f8 9. ♕h8#] **1 : 0** *Svidler*

2085. **1... ♗h3! 2. gh3** [2. ♗d4 ed4 3. gh3 ♖e6 4. f4 (4. e5 ♘e5) ♖g6 5. ♔h2 ♖g3−+] **♕h3 3. ♗c4 ♖e6!! 4. ♗e6 fe6 5. ♕b3** [5. ♕e2 ♖f3 6. ♕f3 ♕f3−+] **♕g4 6. ♔h2 ♖f3 7. ♗d4 ed4** **0 : 1** *M. Li*

2086. **1. ♖f6! gf6 2. ♘ce4 ♕d4** [2... ♕c7 3. ♕h5 ♖f8 4. ♕h6! f5 (4... ♕c2 5. ♖c1 ♕b2 6. ♖c7) 5. ♘f5! ef5 6. ♕f6 ♔e8 7. ♘d6 ♔d7 8. ♘b5+−] **3. ♕h5 ♖f8 4. ♖d1!** [4. ♕h4?! ♔d7±] **♕e3 5. ♕h4 ♕f4 6. ♕e1 ♖a4□ 7. ♕c3 ♖d4 8. ♖d4 ♕f1 9. ♔h2 ed4 10. ♕c5!** [10. ♕c7? ♗d7 11. ♕c5 ♕f4! 12. g3 ♕e5 13. ♘f5 ♔d8 14. ♕f8 ♔c7 15. ♘fd6 ♕h5∞] **♔d7 11. ♘b5! ♕f4 12. g3** **1 : 0** *Kasparov*

2087. **1... ♘f4!! 2. ♘h2** [2. gf4 ef4 3. ♕c5 ♕g6−+] **♕g5! 3. ♔h1** [3. f3 ♖d2!! 4. fg4 (4. ♕d2? ♘h3) ♕h6 5. ♘f3 ♖g2 6. ♔f1 ♕h1 7. ♘g1 ♘h3−+] **♖d6!! 4. f3 ♗h3 5. ♖g1 ♘d3!! 6. ♕a7** [6. ♕g5 ♘f2#] **♕d2 7. ♗d3 ♖h6!!** [△ ♕h2, ♗f1#] **8. g4□ ♗g4!** [8... ♗f1? 9. ♕b8 ♔h7 10. ♕e5 ♗d3 11. ♕f5=] **9. ♖g2 ♗f3 10. ♗f1 ♕f4** [△ ♕h2#] **11. ♕g1 ♗e4 12. ♗e2 ♖g6 13. ♗f1 ♕d2 14. b4 ♕a2** **0 : 1** *Gipslis*

2088. **1... ♖g3!!** [△ ♘f3] **2. ♗g3** [2. ♔h1 ♘f5 3. ♖f1 ♕h4 4. ♔g1 ♘g5! △ 5. ef5 ♘h3 6. ♔h2 ♘f2 7. ♔g1 ♕h1 8. ♔f2 ♕g2#; 2. ♗d7 ♘f3 3. ♕f3 ♖f3 4. gf3 ♗b6−+; 2. ♖f1 ♖g2! (2... ♕g7!?; 2... ♕g5! 3. ♖f2 ♕g7! △ ♘g5∓→) 3. ♕g2 ♘g2 4. ♔g2⇆; RR 4... ♗b6 5. ab6 ♕g5 6. ♔h1 (6. ♔f2 ♕d8−+) ♕d8 7. ♗f2 ♘g5 8. ♗d1 (8. ♗h4 ♕c8 9. ♗g5 ♕h3 10. ♔g1 ♕g3 11. ♔h1 ♕g5−+) ♕c8 9. ♗e1 ♔g7−+] **♘f5!! 3. ♖c1** [3. ef5 fg3 △ ♕h4#; 3. ♖d1 fg3 4. ♔g1 ♕h4 5. ♕e1 ♕h2 6. ♔f1 ♕h1 7. ♔e2 ♕g2 8. ♔d3 ♕f3−+; 3. ♗f2 ♘g3−+] **fg3 4. ♔g1 ♕h4**

5. ♕b5 [5. ♕e1 ♘d4−+] **♕h2 6. ♔f1 ♕h1 7. ♔e2 ♕g2!** [8. ♔d3□ ♕f3 9. ♔c4□ ♕e4 10. ♔c3□ ♕e3!? (10... ♘f6) 11. ♔b2 ♕c1 12. ♔c1 ♗g5 13. ♔b1 g2 14. ♕e8 ♔g7 15. ♕d7 ♘e7] **0 : 1** ***Golubev***

2089. **1... ♗f3!! 2. ♖f1** [2. gf3? ♕h3−+; 2. ♖e3 ♗g2! 3. ♔g2 ♕g4 4. ♔f1 (4. ♖g3 ♕e2 5. ♔h3 ♘f4) ♕f4 5. ♔e2 ♘c1! 6. ♔d1 ♕d4−+] **♗g2! 3. ♔g2□ ♘e1!! 4. ♔f2** [4. ♖e1 ♕g4 5. ♔f2□ ♗d4 6. ♖e3 ♕f4 7. ♔g2 ♕e3! *a)* 8. ♘f7 ♕f2 9. ♔h3 ♕f1 10. ♔g4 (10. ♔g3 ♗f2) h5 11. ♔h4 ♗f6 12. ♔g3 (12. ♘g5 ♗g5) h4 13. ♔g4 ♕f5#; *b)* 8. ♕b7 ♕e2 9. ♔h3 ♕h5 10. ♔g3 ♗e5 11. ♔f2 ♕h2 12. ♔f1 ♕f4 13. ♔e2 ♕d2 14. ♔f3 ♕d3 15. ♔f2 (15. ♔g2 ♕e2 16. ♔g1 ♗d4 17. ♔h1 ♕f1 18. ♔h2 ♗e5#) ♗d4 16. ♔g2 ♕e2 17. ♔h3 ♕f1! 18. ♕g2 ♕d3 19. ♕g3 (19. ♔h2 ♗e5 20. ♔g1 ♕b1−+) ♕g3! 20. ♔g3 ♗e5−+] **♕h3! 5. ♘c4** [5. ♖e1 ♗d4−+; 5. ♘e4 ♗d4 6. ♔e1 ♕e3 7. ♔d1 ♕d3!−+] **♕g2!** [6. ♔e3 ♕f1−+; 6. ♔e1 c2! 7. ♗c2 ♗c3 8. ♔d1 ♕f1#] **0 : 1** ***Bosboom***

2090. **1... ♘d5! 2. ed5 ♕h4 3. ♖fd1 ♗h6!! 4. f4** [4. ♕d2 ♕h2 5. ♔f1 ♕h1 6. ♗g1 ♗d2−+] **ef4! 5. ♘e1** [5. ♘f4 ♘e5 6. ♖d4 ♖f6−+ △ 7. ♕d2 ♗f4 8. ♖f4 ♖f4 9. ♗f4 ♕h2 10. ♔f1 ♕h1#] **♕h2! 6. ♔f1 ♘e5 7. ♘f3 fe3!! 8. ♔e1** [8. ♘h2 gh2−+] **♕g2** **0 : 1** ***Novik***

2091. **1. ♖d7! ♕d7 2. ♘h7!!** [2. ♘f6±] **♔h7** [2... ♗e4 3. ♗e4 ♔h7 4. ♕h4 ♔g8 5. ♗g6+−] **3. ♕h4 ♔g8** [3... ♘h5 4. ♘f6 ♗f6 5. ♕h5+−] **4. ♕h6!!** [△ ♘g5] **♗d8** [4... e5 5. fe5 fe5 6. ♗e5 ♗d8 7. ♘g5! ♗g5 8. ♕g6!+−; 4... ♗e4 5. ♗e4 ♗f8 (5... ♘f5 6. ♕g6 ♔f8 7. g4 ♘g7 8. ♕h7 △ ♗g6) 6. ♗f6 ♘f5 7. ♕h8 ♔f7 8. ♕h7! ♗g7 (8... ♘g7 9. ♗g5) 9. ♗f5! ♔f6 (9... ef5 10. ♕g7 ♔e6 11. ♖e1 ♔d6 12. ♖d1) 10. ♕g6 ♔e7 11. ♕g7 ♔d8 12. ♕g5!+−] **5. ♘f6 ♗f6 6. ♗f6+−** ***Re. Santos***

2092. **1. h6!! de4** [1... fe3 2. ♘f6 ♔h8 3. hg7 ♔g7 4. ♖h7#] **2. ♗e4 ♔g8 3. ♕d3 ♗e5** [3... ♗e4 4. ♕e4 ♕d5 5. ♕g6 ♖f7 6. hg7+−] **4. ♗b7 cd4 5. ♗a8 ♘d7** [5... ♕c7 6. ♕g6 ♔h8 7. ♕g4 △ ♖dg1, ♕g7+−] **6. cd4 ♗f6 7. ♕g6 ♔h8 8. ♗e4 ♕e7 9. ♕g4 ♖g8 10. ♕f3 ♕d6 11. ♗c2 ♖d8 12. ♖hg1 ♗d4 13. ♖d4! ♕d4 14. ♖d1 ♕f6** [14... ♕e5 15. ♖d7 ♖d7 16. ♕a8+−] **15. ♕e4 ♔g8** [15... ♕e7 16. ♖d7 ♖d7 17. ♕e5 ♔g8 18. h7+−] **16. ♕h7 ♔f8 17. ♖g1** **1 : 0** ***Gofshtein***

2093. **1... ♖a4!! 2. ba4** [2. ♘d3 ♘d3−+; 2. ♕d3 ♖a2 3. ♔a2 ♕a8−+; 2. ♘g2 ♖a2! 3. ♔a2 ♖a8 4. ♗a3 ♖a3 5. ♔b2 ♘c4 6. ♔c1 ♖a1#] **♕b2!! 3. ♔b2 ♘c4 4. ♔b3** [4. ♔c1 ♗b2#] **♘a5 5. ♔b4 ♖b8!** **0 : 1** ***Pankratov***

2094. **1. ♘f6!** [1. ♕h5 ♘h7□] **♕a5** [1... dc3 2. ♕h5 ♘h7 3. ♕h6! gf6 4. ♗h7+−; 1... gf6 2. ♕h5+−; 1... ♘h7!? 2. ♘cd5! cd5 3. ♘d5 ♕d8 4. ♘e7 ♕e7 5. ♖g7! ♕g7 6. ♖g7 ♔g7 7. ♕g1 ♔h8 8. ♕g6+−] **2. ♘cd5!** [△ ♕h5] **♖f7** [2... cd5 3. ♕h5+−] **3. ♕h5 ♖f6 4. ♖g7!** [4. ♘f6+−] **♗e6 5. ♕g5** [△ ♖h7; 5... ♘g4 6. ♕h4 ♖h6 (6... ♔g7 7. ♕f6 ♔g8 8. ♘e7#) 7. ♖7g4+−] **1 : 0** ***Miles***

2095. **1. ♗c6!! ♕c6 2. ♘d5 ♗d8□** [2... ♕d7 3. ♖c3 ♖c8 4. ♕a6+−] **3. ♖c3 ♕b7** [3... ♕d7 4. ♕a6+−] **4. ♖b3 ♕c6** [4... ♗b6 5. a4+−] **5. ♖dd3 ♗a5 6. ♖dc3! ♗c3 7. ♕a6!!** [7... ♖c8 8. ♘b6 ♕b6 (8... ♔b8 9. ♘c8 ♔c7 10. ♖c3+−) 9. ♖b6 ♖b8 10. ♖b8 ♖b8 11. ♕c6+−] **1 : 0** ***Rogers***

2096. **1. ♖h5! gh5 2. ♘e4!!** [2. ♖d7!? ♕d7 3. g6 e6 4. ♘e4 ♕e7 5. g7 f6!±] **♕f8! 3. ♕h5! ♗f5 4. ♘f6! ef6 5. gf6 ♗g6 6. ♖g1 ♕g7!!** [6... ♕b4? 7. ♖g6 ♔f8 8. ♖g8!+−] **7. ♕e5!! ♕h6 8. ♔b1 ♖f8** [8... ♕f8 9. ♕e4 ♕d8 10. ♖g6 ♔f8 11. ♕b4 ♔e8 12. ♖g1! ♕f6 13. ♕e4! ♔d7 14. ♕b7 ♔d6 15. ♖d1+−] **9. f4! a5 10. a3 a4 11. ♗a2 b4 12. ab4 a3 13. ba3** [13... ♕h2 14. ♗f7 ♖f7 15. ♕e8 ♖f8 16. ♖g6 hg6 17. ♕g6#] **1 : 0** ***Kontić***

2097. **1. ♘d5! ed5 2. e6 ♘de5 3. ♖c6! ♗c6 4. e7!!** [4. ♗h7? ♔h7 5. ♕h5 ♔g8 6. ♗e5 ♕b7 7. ♗g7 fe6!!−+] **♖e8 5. ♗h7! ♔h7 6. ♕h5 ♔g8 7. ♗e5 ♕c8** [7... ♕b7 8. ♗g7 f6 (8... ♔g7 9. ♕g5) 9. ♗f6 ♖e7 10. ♗e7 △ ♕g6+−] **8. ♗g7!** [8. ♕g5? f6 9. ♗f6 ♔f7−+] **f6** [8... ♔g7 9. ♕g5 ♔h7 10. ♖d4 △ ♖h4#] **9. ♗f6** **1 : 0**
Kaidanov

2098. **1. ♘h7! ♔h7 2. ♘f6!! ♖f6** [2... ef6 3. ♕h5 ♔g8 4. ♗g6+−; 2... ♗f6 3. ♕h5 ♔g8 4. ♗g6+−; 2... ♔h8 3. ♗g6+−] **3. ef6 ef6 4. ♕h5 ♔g8 5. ♗g6 ♔f8 6. b3!+−** ***Vilela***

2099. **1. ♗e6!! ♗e6** [1... ♖e6 2. ♖e6! fe6 3. ♕h8 ♔e7 4. ♕g7 ♔d8 5. ♘f7 ♔d7 6. ♘e5+−; 1... fe6 2. ♕h8 ♔e7 3. ♕g7 ♔d8 4. ♘f7 ♔d7 5. ♖bd1! ♖e7 (5... ♕f4 6. g3) 6. ♖d4!! (6. cd4? ♕f4 7. d5!? ed5 8. ♖e7 ♔e7!!∞) ♘d4 7. ♕d4 ♔e8 8. ♘d6 ♔d8 9. ♘b7 ♔e8 10. ♘d6 ♔d8 11. ♖d1! ♕b6 12. ♕f6+−] **2. ♖e6! fe6 3. ♖b7!! ♕b7 4. ♕h8 ♔e7 5. ♕g7 ♔d6 6. ♘e4 ♔d5 7. ♕b7 ♔e4** [7... ♖ab8 8. ♘f6+−] **8. ♕c6 ♔f5 9. cd4** **1 : 0** ***V. I. Ivanov***

2100. **1... ♘f4!!** [1... ♘h4 2. ♖f1 ♘f5 3. ♔g2] **2. ♗f4 ♖f4 3. ♔f4** [3. ♖c8 ♖c8 4. ♕c8 ♗b8−+] **♖f8 4. ♔e5 ♗b8 5. ♔d5 ♕f3 6. ♔c4 d3!** [6... ♕a3↑] **7. ♖c3□ ♖d8! 8. ♔b3** [8. ♖e3?! ♕f4 9. ♖e4 d2! 10. ♖f4 d1♕−+ Van Wely − Nikolić] **♖d6 9. ♕e8 ♖b6 10. ♔c4** [10. ♔a2 ♕f2; 10. ♔a3 ♔a7 △ ♗d6] **♖c6 11. ♔b4** [11. ♔b3 ♕d5 △ d2, ♕d4] **♕f4 12. ♖e4** [12. ♕e4 d2] **♕d6 13. ♔b3 d2−+** ***Van Wely***

2101. **1. ♘h7!** [1. f5!?] **♔h7 2. f5 ef5 3. ♖f5 d4** [3... ♕e7 4. e6!+−; 3... ♖e6 4. ♖f7 ♔g8 5. ♗g6 ♗g7 6. ♕h5+−] **4. ♖d4 ♗e6 5. ♖d8 ♖ad8 6. ♕h4 ♔g8** [6... ♗h6 7. ♖h5+−] **7. ♖f7! ♔f7** [7... ♗f7 8. e6+−] **8. ♕f6 ♔g8 9. ♕g6 ♗g7 10. ♗a3!** **1 : 0** ***Tukmakov***

2102. **1. ♖c8!! ♕d7** [1... ♕b6 2. ♔h1+−; 1... ♖d7!? 2. ♖d8 ♖dd8 3. ♖a1+−] **2. ♗f6! ♖f6□** [2... ♔h6 3. ♕e3+−] **3. ♖g8 ♔h6 4. ♕f6 ♗c5 5. ♔f1 ♕d5** [5... ♕f5 6. ♕f5 gf5 7. ♖e6 ♔h5 8. g4 fg4 9. fg4 ♔h4 10. ♖h6#] **6. ♕h4 ♕h5 7. ♕h5 ♔h5 8. ♖e5+−** ***Cramling***

2103. **1. ♘e5!!** [1. ♖e5 ♗e5 2. ♘e5 ♕e5 — 1. ♘e5] **♗e5** [1... ♗e6 2. ♗e6 (2. ♗f4!?) ♘e6 3. ♖d7 ♕c8 4. ♕d2 ♘g5 (4... ♗e5 5. ♖e5 ♘g5 6. ♖ee7) 5. ♕g5 (5. ♖g7 ♔g7 6. ♕g5 ♔h8 7. ♘g6!) ♗e5 6. ♕e7+−] **2. ♖e5! ♕e5 3. ♗c1! ♕e7 4. ♕c3!!** [4. ♗b2? ♖f6−+] **♖f6 5. ♕f6!! ♕f6 6. ♖d8! ♕f8** [6... ♔g7 7. ♖g8#; 6... ♕d8 7. ♗b2 ♕d4 8. ♗d4#] **7. ♗b2#**
1 : 0 ***Winants***

2104. **1. ♖a3! ♕a3** [1... f6 2. ♗d6+−] **2. ♗h7! ♔h7 3. ♕h5 ♔g8 4. ♗g7! ♔g7** [4... f5 5. ♕g6 ♖f7 6. ♗h6+−] **5. ♕g5 ♔h8** [5... ♔h7 6. ♖e4+−] **6. ♖e4 ♕a1 7. ♔h2 ♕b1 8. ♕h6!** [8. ♖h4 ♕h7=] **♔g8 9. ♖h4 f6 10. ♖g4 ♔f7 11. ♖g7 ♔e8 12. ♕h5 ♔d8 13. ♕c5! ♗d7 14. ♕f8 ♔c7 15. ♕c5!** [15... ♔d8 16. ♖g8 ♗e8 17. ♕d6 ♔c8 18. ♖e8#] **1 : 0** ***M. Beliaev***

2105. **1. ♖e7! ♔g8** [1... ♔f8 2. gf6! ♕d4 3. ♘d7 ♔g8 4. ♖g7#; 1... ♔e7 2. ♖b7 ♔d8 (2... ♔f8 3. gf6 ♕d4 4. ♗d6 ♔e8 5. ♖e7 ♔f8 6. ♘d7 ♔g8 7. ♖g7#) 3. ♘e6 ♔e8 4. ♘g7 ♔f8 5. ♘e6 ♗e6 (5... ♔g8 6. ♖g7#; 5... ♔e8 6. ♕f6) 6. ♕f6 ♗f7 7. ♕h8+−] **2. gf6!! ♗f8** [2... ♕d4 3. ♖g7 ♔f8 4. ♗d6 ♔e8 5. ♖e7+−] **3. ♖bb7! ♗e7 4. ♖e7 ♖d8** [4... ♕d4 5. ♖g7 ♔f8 6. ♗d6 ♔e8 7. ♖e7 ♔f8 8. ♘d7+−] **5. ♖g7 ♔f8 6. ♘e6** **1 : 0** ***D. Prasad***

2106. **1. ♘c6! ♕c6 2. ♗g7!!** [2. ♘d5 ♗d8∞] **♗e6!** [2... ♔g7 3. ♖e7 ♗e6 (3... ♕g6 4. ♘d5 △ ♕d4) 4. ♕g5 ♔h8 5. ♕f6 ♔g8 6. ♖e1+−] **3. ♕h6! ♘d6 4. ♖e5 ♖fc8 5. ♖h5!** [5. ♖g5? ♗g5□ 6. ♕g5 ♘f5! (6... ♘e8 7. ♗f6 ♔f8 8. ♗e7#) 7. ♗h6 ♔h8 8. ♕f6 1/2 : 1/2 Kostyra − Kiselev] **♗f5 6. ♗d4! f6 7. ♖g5! ♔f7 8. ♕g7 ♔e8 9. ♖e1+−** ***S. Kostyra***

2107. **1. ♘g5! hg5** [1... ♖ac8 2. ♘h7 ♔h7 3. ♘h6 gh6 4. ♕h5+−] **2. hg5 ♖ac8**

3. ♘f6!! ♘b8 [3... gf6 4. gf6 △ ♕h5, ♖c5, ♗e4, ♔g2, ♖h1+−→] **4. ♕h5!** [4. ♖c5? ♗c5! 5. ♕h5 (5. ♘h7 ♔h7 6. ♕h5 ♔g8 7. ♗e4 ♖fe8) gf6 6. gf6 ♖g8 7. ♗e4 ♖g6 8. ♔g2 ♘d7 9. ♖h1 ♘f8−+] **♗f6 5. gf6 gf6** [5... ♘bd7 6. ♗f3+− △ ♔g2, ♖h1] **6. ♖c5!! ♖c5 7. ♗e4 f5 8. ♔g2! f6** [8... ♖g8 9. ♖h1 ♖g7 10. ♗h6+−] **9. ♖h1 ♖c7 10. ef6 e5** [10... ♖cf7 11. ♗h6+−] **11. ♗e5 ♕f7 12. ♕h7!! 1 : 0** *N. Weinstein*

2108. **1... ♖e5!! 2. ♘e4** [2. fe5 g3 3. ♘f3 ♖f3 4. gf3 ♕h2 5. ♔f1 ♘d2 6. ♗d2 ♕f2#; RR 2. ♗d3 ♘c3 3. bc3 g3 4. ♔f1 ♖f4 5. ♔e2 ♖f2 6. ♔d1 ♕h5 7. ♗e2 ♖e2 8. ♘e2 ♗e3 9. c4 ♗f2−+; 2. ♗d7!? ♘g3 3. ♗e6 ♔h8 4. f5 (4. ♗g4 ♕g4−+) b5!! 5. ♘cb5 ♗d5! 6. ♗d5 ♖ef5!−+ Sa. Veličković] **♖e4 3. ♘f5!** [3. ♗f2 ♖e1 4. ♖e1 g3−+] **♖e3 4. ♘e3** [4. ♘h4 ♖e1 5. ♔h2 ♖a1 6. ♗c6 ♗f2 7. ♗b7 g3 8. ♔h3 h5−+; 4. ♖e3 ♖f5 5. ♕e4 ♕g3! 6. ♕e6 ♖f7 7. ♕e8 ♖f8 8. ♕e6 ♔h8−+] **g3 5. ♕e4** [5. ♗d7 ♖f4−+] **♗c8!**−+ *Tyškovec*

2109. **1. g4! ♔e4 2. ♘f2 ♔f4 3. ♖g1!** [3... e4 4. ♘h3#; 3. ♗d2 ♔g3 4. ♖g1 ♔h4!=] **1 : 0** *Smyslov*

2110. **1... ♗g5!! 2. fg4** [2. ♗g5 ♕a1 3. ♗f1 ♗c4−+; 2. ♕e1 ♗d2 3. ♕d2 ♕a1 4. ♗f1 ♗c4−+; 2. ♗c3 ♗e3−+; 2. ♗e1 ♗f4 3. ♕h4 g5 △ ♕a1−+] **♗d2 3. ♔f1 ♗g4!! 0 : 1** *Akopian*

2111. **1. f5! gf5** [1... ef5 2. ♘gf7 ♖f7 3. ♘f7 ♕f7 4. e6+−; 1... ♘e5 2. ♘gf7 ♖f7 3. ♘f7 ♕f7 4. ♖e5+−] **2. ♕h5! ♔g8** [2... ♘e5 3. ♖e5 ♕d6 4. ♕f7!+−; 2... f6 3. ef6! ♘f6 (3... ♕d6 4. ♕f7!) 4. ♘gf7 ♖f7 5. ♕f7!+−] **3. ♖f5! ef5 4. ♘f5 ♕d8** [4... ♕e8 5. ♕g4! ♔h8 (5... ♘e5 6. ♖e5 ♕e5 7. ♘e6 ♔h8 8. ♕g7+−) 6. ♘e6 ♖g8 7. ♕g7!+−] **5. ♘e6 ♔h8** [5... fe6 6. ♕g4 ♔f7 7. ♕g7 ♔e8 8. ♘d6#] **6. ♕g4! ♖g8 7. ♕g7!** [7... ♖g7 8. hg7 ♔g8 9. ♘h6#] **1 : 0** *Yudasin, Ma. Tseitlin*

2112. **1. ♗h7! ♔h7 2. ♘g5 ♔g6** [2... ♔g8 3. ♕h3+−] **3. f5!** [3. ♕g3? f5; 3. ♕h3? ♖h8] **ef5** [3... ♔f5 4. ♖hf1 ♔g6 5. ♘f4 ♔h6 6. ♕h3+−] **4. ♘f4! ♔g5!** [4... ♔h6 5. ♕g3!+−] **5. ♕g3!** [5. ♘d5? ♔g6 6. ♘e7 ♘e7 7. ♕g3 ♔h5±] **♔h6 6. ♕h3 ♔g5 7. ♕h5! ♔f4 8. ♖he1!! ♘e4 9. ♖d5 ♘e5 10. ♖f1 ♘f2** [10... ♔e3 11. ♖f3+−] **11. ♖f2 ♔e4 12. ♖d1 ♘g4** [12... f4 13. ♖e2#] **13. ♕f5 1 : 0** *Nadanian*

2113. **1. ♕g6! ed4 2. ♕h7 ♔f7 3. ♕h5 ♔e6 4. 0-0-0!** [4. ♕g4 ♔f7 5. ♕h5=] **f5 5. ♖he1 ♔d6 6. ♘d5 ♔d5 7. ♕f3 ♔c5** [7... ♔d6 8. ♕g3+−] **8. ♖e6! ♖c8** [8... ♕d7 9. b4! ♔b5 (9... ♔b4 10. ♖e7!! ♗h6 11. ♔b1) 10. ♕e2! ♔b4 11. c3 ♔b3 (11... ♔c5 12. b4 ♔d5 13. c4#) 12. ♕c2 ♔c4 13. cd4 ♔d5 14. ♕b3#] **9. c3!! dc3** [9... ♔b5? 10. ♕d3 ♔a5 11. ♔c2! 1 : 0 Istrăţescu − Bogdan] **10. bc3 ♗c3! 11. ♖d8 ♖fd8 12. ♕f5 ♔b4 13. ♖e4 ♔b3 14. ♕e6 ♔a3 15. ♖c4+−** *Istrăţescu*

2114. **1. g4! ♕g4** [1... ♕f3 2. ♖d7! ♔d7 3. ♗b5+−] **2. e6!! fe6** [2... ♗e6 3. ♗b5 ♔f8 4. ♕a5!+−] **3. ♖d7! ♔d7 4. ♗b5 ♘c6 5. ♗e5! ♖ac8** [5... ♖hc8 6. ♕d6 ♔e8 7. ♗c6 ♔f7 8. ♗a8 ♖c1 9. ♔d2 ♖h1 10. ♕d7+−] **6. ♕d6 ♔e8 7. ♗c6 ♖c6 8. ♕c6 ♔f7 9. ♕d7 1 : 0** *Vlassov, Shipov*

2115. **1. ♖d8! ♖d8** [1... ♔d8 2. ♖a7 *a)* 2... ♔e8 3. ♗a3 ♗d7 (3... ♕h4 4. ♘c4! ♗c4 5. ♕c6) 4. ♕d3 ♖d8 5. ♕d6 ♕h4 6. g3+−; *b)* 2... ♕e2 3. ♕d4 ♔e8 4. h3 ♕d3 (4... ♖d8 5. ♕c5 ♖d7 6. ♗a3! ♕e1 7. ♔h2 ♕h4 8. ♖a8 ♖d8 9. g3) 5. ♕c5 ♕d8 (5... ♗d7 6. ♗a3) 6. ♗a3 ♗d7 7. ♘c4+−] **2. ♗a3 ♕e2** [2... ♖d1 3. ♘d1 ♕d1 4. ♔f2+−] **3. h3 ♕e1** [3... ♗d7? 4. ♘f5! ♕d1 5. ♔h2 f6 (5... ef5 6. ♕b4+−) 6. ef6 (1 : 0 Todorović − Tošić) gf6 7. ♕e6! ♗e6 8. ♘g7#] **4. ♔h2 ♕a5 5. ♖e7 ♔f8 6. ♗b4 ♕a4 7. ♖d7 ♔e8 8. ♘f5!! ef5** [8... ♖d7 9. ♕a8 ♖d8 10. ♘g7 ♔d7 11. ♕b7#; 8... ♕b4 9. ♘g7! ♔f8 10. ♘e6!] **9. ♖e7 ♔f8 10. ♕f5+−** *Todorović*

2116. **1. ♘f7!!** [1. ♔f1 f5! 2. ♘b7 fe4 3. ♘d8 ♖d8 4. d6 ♔h8] **♖f7 2. d6**

♗e2 3. ♗f7 ♔h8 [3... ♔f8 4. ♕e1 (4. ♕e2 ♕c1 5. ♔h2 D. Bronstein) ♔f7 5. ♘g5 ♔g8 6. ♕e2+−] 4. ♕e1 ♗d4 5. ♘g5 ♕h5 6. ♖c2 ♕g4 7. ♔h2! ♗a6 8. ♗e6!+−

D. Gurevich

2117. 1. ♗g6! fg6 2. ♕g6 ♔h8 3. ♖c1! ♖c7 [3... ♘e4 4. ♖c8 ♗c8 5. ♘c6+−; 3... ♕h7 4. ♕e8 ♕g8 5. ♕h5 ♕h7 6. ♖c5! ♖c5 7. ♘e6 ♖c1 8. ♔h2 (△ 9. ♕e8 ♕g8 10. ♗g7) ♗c6 9. ♘d8+−] 4. f4 ♗c8 [4... ♕h7 5. ♕e8 ♕g8 6. ♗f8 (6. ♕h5 ♕h7 7. ♖c5! ♖c5 8. ♘e6+−) ♖f7 7. ♕d8 ♘d3 8. ♖c7 ♖c7 9. ♕f6! ♖g7 10. ♘e6 1 : 0 Gelfand − Shirov] 5. ♗g5 ♕f8 6. ♗f6 ♗f6 7. ef6 ♕g8 8. ♕h5! ♖h7 9. f7!+−

Gelfand

2118. 1. ♘h7! c5 [1... ♘h7 2. ♖h7!! (2. ♗g6? ♘f8∞) ♔h7 3. ♗g6! ♔g7 (3... fg6 4. ♘e5) 4. ♗f7! ♔f7 (4... ♗d6 5. ♕g6 ♔f8 6. ♖h1) 5. ♘e5 ♔e8 6. ♕g6 ♔d8 7. ♕e6 ♔c7 (7... ♕c7 8. ♕g8) 8. ♕c6 ♔b8 9. ♘d7#] 2. ♘f8 cd4 3. ♕b3 ♗f8 4. ♗g6! [4. ♘d4 ♕b4□ 5. ♕b4 ♗b4 6. ♗b5 ♗b7±] b4 [4... de3 5. ♗f7 ♔f7 6. ♘g5+−] 5. ♗h7 ♔g7 6. ♖d4 ♗c5 7. ♖d7 ♗e7 [7... ♖h8 8. ♕e6 ♗d3!? 9. ♔a1+−] 8. ♗d3 ♖d8 9. ♖d4! [9. ♖e7 ♗d3 10. ♔a1 ♔f6] ♗d3 10. ♕d3 ♗f6 11. ♕h7 ♔f8 12. ♖f4+−

Kramnik

2119. 1... ♘c5!! 2. f4 [2. dc5 ♗g4 3. ♔e1 (3. f3 ♗f3) ♕g1 4. ♔d2 ♕f2 5. ♔c3 ♗e5−+; 2. ♕c5 ♕h1 3. ♔e2 ♗g4 4. ♔d2 (4. f3 ♕g2 5. ♔d3 ♗f5) ♕d1 5. ♔c3 ♗f5−+; 2. f3 ♗g3−+] ♗h3! [2... ♕h1 3. ♔f2 ♘e4 4. ♕e4] 3. ♕f2 [3. dc5 ♕h1 4. ♔e2 ♕g2 5. ♔d3 ♗f5−+; 3. ♕c5 ♕g2 4. ♔e1 ♗f4!−+] ♕h1 4. ♕g1 ♗g2 5. ♔e2 ♗f3 6. ♔d2 ♘e4 7. ♔d3 [7. ♔c2 ♗d1 8. ♕d1 ♕h6−+] ♕h6! 8. ♖f1 ♕a6 9. ♔c2 ♕c4 10. ♔b1 ♕d3 11. ♔b2 ♕c3

0 : 1 *Gil Capape*

2120. 1. ♘f5! ♗f6 [1... gf5 2. ♗h6+− △ ♕g5; 1... ♖f5 2. ef5!+−] 2. ♘h6 ♔g7 3. ♖f6! ♘f6 [3... ♖g5 4. ♖f7+−] 4. ♘f5!! ♗f5 [4... ♔g8 5. ♗f6 ♗f5 6. ♗e5+−] 5. ♗h6 ♔g8 6. ♗f8 ♖f8 7. ef5 **1 : 0**

Nalbandian

2121. 1. ♖h8! ♔f7 [1... ♔h8? 2. ♕d4+−] 2. ♕e3!! ♕f5 [2... ef3 3. gf3+−] 3. ♖ch1! ef3 4. gf3 ♕e5 [4... ♕c2 5. ♔f1+−] 5. ♖1h7 ♔f6 6. ♖f8 ♔g5 7. ♖f4! ♕f4 8. ♕e7 [8... ♕f6 9. f4 ♔f5 10. ♖f7] **1 : 0** *I. Sokolov*

2122. 1. ♘h5! gh5□ 2. ♖e5! ♘e5 3. ♗h7! ♔h7 [3... ♔f8 4. ♗h6#; 3... ♔g7 4. ♗f6 ♔f8 5. ♕g5+−] 4. ♕h5 ♔g8 5. ♗f6+− *Karpatchev, Korolev*

2123. 1. ♖e6!! ♕b8 [1... fe6 2. ♖g6!+−; 1... ♖ed8 2. ♕h3! fe6 3. ♖h7 ♔f8 4. ♖h8 ♘g8 5. ♕h7+−] 2. ♖eg6! fg6 [2... ♘g6 3. ♖g6! ♔f8 4. ♖f6 ♔e7 (4... ♗e7 5. ♕h7) 5. ♖f7! ♔f7 6. ♕h7 ♔f8 (6... ♔e6 7. ♗f5 ♔d5 8. ♕f7) 7. ♗g6+−] 3. ♖g6!! ♘g6 4. ♕g6 ♔f8 5. ♕f6 ♔g8 6. ♗h7! **1 : 0** *Camacho Peñate*

2124. 1. ♖g7!! ♔g7 [1... ♘g7 2. ♕h7 ♔f7 3. ♗g6 ♔e7 4. ♕g7 ♔d8 5. ♕f8+−] 2. ♖g1 ♔f7 3. ♕h7 ♔e8 4. ♗f5 cd4 [4... ef5 5. ♖g7 ♕c7 6. ♘g5 ♕c6 7. e6! ♗e6 8. ♖e7 ♔d8 9. ♘e6+−; 4... ♖f5 5. ♖g8 ♖f8 6. ♕g6 ♔e7 7. ♕g7+−] 5. ♘d4 ♖c8! 6. ♖g7 ♖c3 [6... ♕c3 7. ♔e2!+−] 7. ♖e7 ♔d8 8. ♖d7 ♔c8 9. ♕e7 ♖h8 [9... ♖c7 10. ♔d1+−; 9... ♕a3 10. ♖c7 ♔b8 11. ♖b7 ♔a8 12. ♖a7!!+−] 10. ♗e6 ♖a3 11. ♔e2 ♕a6 12. ♔e1! ♕a5 13. ♔f1! ♕a6 14. ♘e2! **1 : 0** *Linovitsky, Shvedchikov*

2125. 1. ♖d4! ed4 [1... bc4 2. ♖d5 ♕c7 (2... ♕a2 3. ♘e5) 3. ♖cd1! ♘b6 4. ♘e5! ♘d5 5. ♘g6 hg6 6. ♗c7 ♘c7 7. ♖c1+−] 2. ♗d6 ♔e8 [2... ♔f6 3. e5 ♔f5 4. ♗d3 ♔e6 5. ♘g5 ♔d5 6. ♗e4#] 3. ♗e6 ♘b6 [3... ♕a6 4. ♖c7+−] 4. b4! [4. ♖c7? ♕e1 5. ♔h2 ♗f8∞] ♕a3 5. ♖c7 ♗f8 [5... ♗f6 6. ♖b7+−] 6. ♘g5!! [6. ♗f8? ♔f8 7. ♘d6 ♘d7! 8. ♗d7 (8. ♖d7

♕c1 9. ♔h2 ♕f4=) ♕b4∞] **♔d8** [6... ♗d6 7. ♗f7 △ ♘e6#] **7. ♗f7!** **1 : 0**
Stoica

2126. **1. ♖e6!! fe6 2. ♗h6! ♖f5** [2... gh6 3. ♕g6 ♔h8 4. ♕h6 ♔g8 5. ♗h3!! ♔f7 (5... ♖f3 6. ♗e6 ♖f7 7. ♕g6 ♔h8 8. ♗f7) 6. ♘g5 ♔e8 7. ♕g6 ♔d7 8. ♘e6+−] **3. ♗d2** [3. g4!? ♖f6 (3... ♖f3 4. ♗f3 gh6 5. ♕g6 ♔f8 6. c5) 4. ♗d2 (4. ♗g5 ♖f3!) ♗e7 5. g5 ♖f8 6. ♗h3+−] **c5 4. ♗h3 ♕f6! 5. ♗f5 ♕f5 6. ♕f5 ef5 7. ♖c1 ♖c8 8. d5!**+−
Finkel

2127. **1. ♘d5!! ♕d8** [1... ed5 2. ♘f5 ♕f8 3. ♕g3+−; 1... ♘d4 2. ♘e7 ♘e2 3. ♔h1 ♔e7 4. ♕d3+−] **2. ♘e6! fe6 3. ♕e6 ♔f8 4. ♗h5 ♘e5 5. ♘b6! ♕e7** [5... ♖c6 6. ♖d5+− △ ♖e5] **6. ♖d6 ♗e4 7. f4 ♖c6 8. ♖c6** **1 : 0**
Varga

2128. **1... g5! 2. ♕f8** [2. fg5 ♕e3−+] **gf4** [2... ♕e3? 3. ♖f3 gf4 4. ♕f4∓] **3. ♖f4** [3. ♕f4 ♕g6 4. ♕g4 ♖e3−+] **♕e3 4. ♔h4** [4. ♔g4 ♕e2−+] **♖f1!! 5. g3** [5. ♖f1 ♖e4 6. g4 g5 7. ♔h5 ♕h3−+] **♖f4** [5... g5?? 6. ♔h5 ♕e2 7. g4+−] **6. gf4 ♕e6**−+
Rozentalis

2129. **1. ♘e6! fe6 2. ♕e6 ♔d8** [2... ♗e7 3. ♘d4 ♗b7 4. f3 ♘c5 5. ♕f6 ♖f8 6. ♕g7 ♖f7 7. ♕g8 ♖f8 8. ♕h7 ♔d8 (8... ♖f7 9. ♕g6 △ ♗g5, ♘f5) 9. ♗h6 ♖e8 10. ♗g5 △ ♖e7+−] **3. ♘d4!! ♗d4 4. ♖e4!** [△ ♗g5] **♗f2 5. ♔h1!** [5. ♔f2 ♖f8 6. ♔g1 ♕d7 7. ♗g5 ♔c8 8. ♕d7 ♗d7 9. ♖b4+− Tsyn − Markov] **♕d7 6. ♕f6 ♔c7 7. ♖e7**+−
Tsyn

2130. **1... ♖e3!! 2. fe3** [2. ♖c5 ♕e4−+] **♕e4 3. ♔h2 ♖f3! 4. ♕g2** [4. ♖f1 ♕e5 5. ♔g2 ♕g3−+] **♗e3 5. ♖e2 h6!!⊙ 6. ♖de1** [6. ♔h1 ♖h3#; 6. ♖f1 ♕f4−+; 6. ♖ee1 e5! 7. ♖f1 ♗f4 8. ♔g1 ♖g3−+; 6. ♖e3 ♕e3 7. ♖f1 ♕f4! 8. ♔g1 ♖f1 9. ♕f1 ♕f1 10. ♔f1 ♔f7−+] **♗f4 7. ♔g1 ♕d4! 8. ♔h1** [8. ♖f2 ♖g3−+] **♕d3** **0 : 1**
J. C. Pérez

2131. **1. ♖d6!** [1. ♘d6? ♗d6 2. ♖d6 ♕g2 3. ♖e6 fe6 4. ♕e6 ♔f8] **♗d6** [1... ♘e5 2. ♘f6 ♔e7 3. ♖hd1!+− △ 3... ♘g4 4. ♖d7] **2. ♘d6 ♔f8 3. ♖f1 ♘e5 4. ♕e6 ♕d5 5. ♕f6** [5. ♖f7? ♘f7□ (5... ♔g8? 6. ♖g7! ♔g7 7. ♘f5 ♔f8 8. ♕e7+−) 6. ♗e7 ♔g7 7. ♕f6 ♔h7 8. ♘f7 ♕h5 9. ♘g5 ♔g8 10. ♕e6 ♔g7= Short − Kasparov] **♖h7** [5... ♔g8 6. ♘f5] **6. ♖f5! ♕g2 7. ♕e5** [△ 8. ♗e7, 8. ♖f7] **♔g8 8. ♗f6 ♕h1 9. ♔d2 ♖h6 10. ♖g5 ♖g6 11. ♕e7! ♕h2 12. ♔e3 ♕h3 13. ♔d4**+−
Short

2132. **1. ♗b5!! ab5 2. ab5 ♕b5** [2... ♕b7? 3. c6 ♕b8 (3... ♕b5 4. d7!) 4. b6!+−] **3. ♖a8 ♕c6□ 4. ♖fa1 f4 5. ♖1a7! ♘d7** [5... fe3? 6. ♕d5!! ef2 7. ♔f2 ♕d5 8. ♖c8#] **6. ♖c8! ♕c8 7. ♕d5 fe3** [7... ♘hf6 8. ♕e6 ♔f8 9. ♘e4 ♕e8 (9... fe3 10. ♘g5 ♕e8 11. ♖a8) 10. ♕e8! ♘e8 (10... ♔e8 11. ♖a8 ♔f7 12. ♘g5#) 11. ♖d7 fe3 12. c6+−] **8. ♕e6 ♔f8 9. ♖d7 ef2 10. ♔f1 ♕e8** [10... ♕a6 11. ♔f2 ♕e2! 12. ♔e2 ♘f4 13. ♔f1 ♘e6 14. c6 ♔g8 15. ♖e7!+−; 10... ♘g3 11. hg3 ♕d7 12. ♕d7 hg3 13. ♕e7 ♔g8 14. ♕e8 ♔h7 (14... ♗f8 15. ♕g6 △ ♕g3) 15. d7+−] **11. ♖f7!!** [11. ♕e8? ♔e8 12. ♖e7 ♔f8! (12... ♔d8? 13. c6 ♔c8 14. ♖a7 ♔b8 15. d7! △ c7+−) 13. c6 ♘g3!! 14. ♔f2 (14. hg3 hg3 15. ♔e2 ♖h1) ♘f5−+] **♕f7 12. ♕c8 ♕e8 13. d7 ♔f7 14. de8♕ ♖e8 15. ♕b7 ♖e7 16. c6! e4□ 17. c7 e3 18. ♕d5 ♔f6 19. ♕d6**+−
Serper

2133. **1. h4!! ♕a4** [1... ♕d2 2. h5 ♔h5 3. ♕f7 ♔g4 4. ♕g6 ♔f4 5. ♕h6+−; 1... ♘g4 2. h5 ♔h6 3. ♕g5 ♔h7 4. ♕g4+−; 1... ♘e4 2. ♗e4 ♕e1 3. ♔h2 ♕e4 4. h5 ♔h6 5. ♕g5 ♔h7 6. h6+−] **2. ♗e2!! ♕a3** [2... ♘e4 3. h5 ♔h6 4. ♕f7 ♗e8 5. ♕e8 ♔g7 6. h6 ♔h6 (6... ♔h7 7. ♕f8) 7. ♕h8 ♔g6 8. ♗h5#; 2... ♘g4 3. h5 ♔h6 4. ♕f7 ♗e8 5. ♕e8 ♔g7 6. ♕g6+−] **3. h5 ♔h6** [3... ♘h5 4. ♗h5 ♔h6 5. ♕g5 ♔h7 6. ♕g6 ♔h8 7. ♕f6 ♔h7 (7... ♔g8 8. ♗f7) 8. ♗g6 ♔h6 9. ♗f7+−] **4. ♕f6 ♔h7 5. ♕e7 ♔h6 6. ♕d6** **1 : 0**
Agdestein

2134. **1. b6!! ♗b6** [1... ab6 2. ♘c6! ♔c8 (2... bc6 3. ♗c6) 3. ♘a7 ♔b8 4. ♘b5 gf4 5. ♗b7! ♔b7 6. ♕a7 ♔c6 7. ♕c7#] **2. ♘c6! ♔a8** [2... bc6 3. ♕c6 ♔c8 4. ♗c7!! ♗c7 5. ♖ab1!+− △ ♖b8] **3. ♗c7! ♕c5 4. ♗b6** [4... ♕b6 5. ♖ab1] **1 : 0**

Fominyh, Schipkov

2135. **1. ♖e7!! ♕e7 2. ♖e1 ♕d8 3. ♕h6 ♖g8 4. ♘h7! ♗h7 5. ♖e8!!** [5... ♕h4 6. ♕g7#] **1 : 0**

Pujols

2136. **1. ♕h5! bc3 2. ♖d3! cb2 3. ♔b1 ♖b8** [△ ♕c2!; 3... g6?? 4. ♕h7+−; 3... e5 4. ♖h3 f6 5. ♕h7 ♔f7 6. ♕g6 ♔g8 7. ♖h8 ♔h8 8. ♕h5 ♔g8 9. g6+−; 3... ♖d8 4. ♗g7!! (△ g6) ♔g7 5. ♕h6 ♔g8 6. ♖h3 ♘f8 7. f6+−; 3... ♘e5 4. ♖h3 f6 5. ♕h7 ♔f7 6. ♕h5 ♔g8 7. g6+−] **4. ♗e2! e5 5. ♖h3 h6 6. gh6 ♘f6 7. hg7! ♘h5 8. ♖h5 ♗g5** [8... f6 9. ♖h8 ♔f7 10. ♗h5#; 8... ♕c2 9. ♔c2 b1♕ 10. ♖b1 ♖b1 11. gf8♕+−] **9. f6! 1 : 0**

Warmbier, Kupreichik

2137. **1... ♖b2! 2. ♔a3** [2. ♔a1 ♖c2! 3. ♘f6 ♔c4 4. ♘h5 ♔b3! △ ♖a2, c2#] **♘c4 3. ♔a4 ♔c6!!** [4. ♘c5 ♖c5 5. ♖e6 (5. ♗c5 ♔c5 △ ♖b4#) ♔d5 6. ♗c5 ♔c5 (△ ♖b4#) 7. ♖c6 ♔c6 8. ♖h4 ♘b6 △ ♘d5] **0 : 1**

Skembris

2138. **1... ♖h3!! 2. ♗h3** [2. cd5 ♖g3! (△ ♘f3) 3. fg3 ♘f3 4. ♔h1 ♖h8−+; 2. g5 ♕f5! 3. ♖e1 (3. ♕f5 ♘e2#; 3. cd5 ♘f3! 4. ♗f3 ♖g3!; 3. ♘c3 ♘c3 4. ♕b7 ♔d7) ♘f3! 4. ♗f3 ♖h1!! 5. ♔h1 ♕h3 6. ♔g1 ♕g3 7. ♗g2 ♕f2−+] **♘f3 3. ♔g2** [3. ♔h1 ♖h8−+] **♘d2 4. ♘d2 ♘f4 5. ♔g3** [5. ♔h2 ♖h8! 6. ♕f3 ♖h3 7. ♕h3 ♘h3 8. ♔h3 ♕f4!−+] **♖d2 6. ♗g2** [6. ♖ad1 ♗f2! 7. ♖f2 (7. ♔h2 ♕h4 8. ♕f4 ♗g3) ♘h5! 8. gh5 ♕f2 9. ♔g4 ♕f5!−+; 6. ♖ae1 ♗f2 7. ♖f2 ♘h5 8. gh5 ♕f2 9. ♔g4 ♖d4−+] **♘e2 7. ♔h3 ♖d3! 8. f3 ♘f4 9. ♔g3 ♖d2! 10. ♗h3** [10. ♗h1 ♖h2!−+] **♘e2 0 : 1**

Gedevanishvili

2139. **1... ♖fe8!** [1... ♖e2!? 2. ♗e2 ♖e8 3. ♖d2 — 1... ♖fe8] **2. ♗e4** [2. ♖d2 ♖e2 3. ♗e2 (3. ♖e2 ♕d4! 4. ♖e8 ♘c4 5. c3 ♕d3) ♖e2! 4. ♖e2 ♕d4 5. ♕h1 (5. ♖d3 ♘d3 6. cd3 ♕d3 7. ♖c2 ♗e3 8. ♕e2 ♕e4 9. ♕d1 g4) ♗g1! (5... ♘d1 6. c3 ♘c3 7. ♖c3 bc3 8. ♔c2∞) 6. ♖d2 (6. ♖e1 ♘d3!) ♕d2 7. ♕g1 ♘d1 8. f6 ♘c3 9. ♔a1 ♕c2 10. ♖h2 ♕f5−+] **♖e4 3. ♘c1** [3. ♖d2 ♖e2 — 2. ♖d2] **♖e1 4. ♕g2** [4. ♖d6?! ♗e3 5. ♖e3 ♖c1! (1 : 0 Slobodjan — Štohl) 6. ♔c1 ♕e3 7. ♕d2 ♕g1−+; 4. ♖d2 ♗e3 5. ♖e3 ♕e3 6. ♕h5 ♖c1 7. ♔c1 ♕e1−+] **♗e3 5. ♖h1** [5. ♖d2 ♘d1!] **♖c1 6. ♖c1 ♗c1 7. f6** [△ ♖g5] **♕e3! 8. ♕h1 ♗d2 9. ♖d6 ♗c3−+**

Štohl

2140. **1. ♖g7! cb2 2. ♔b1 ♔g7 3. ♗h6 ♔h8** [3... ♔f6 4. ♖f3#] **4. ♕g4!** [4. ♗f8? ♗e4!] **♘g6 5. ♕g6! ♖g8** [5... hg6 6. ♗f8+−] **6. ♕h7!** [6. fg8♕ ♖g8 7. ♗g7! ♖g7 8. ♕e8! (8. ♖h7 ♖h7 9. ♕e8 ♔g7 10. ♘e6 ♔f6 11. ♘c7 1 : 0 Soto — Colina) ♖g8 9. ♖h7! ♔h7 10. ♕h5 ♔g7 11. ♘e6 ♔f6 12. ♕f5#] **♔h7 7. ♗f8 ♔g6 8. fg8♕ ♔f6 9. ♕g7#**

Rabelo Gil

2141. **1. ♖f7! ♔f7 2. g6! ♔e8** [2... ♔g8 3. ♘e6 ♕c6 4. ♘d5 ♗f6 5. ♕f3! ♘e5 6. ♕f6! gf6 7. ♘e7#; 2... ♔g6 3. ♕g4 ♔f7 4. ♕e6 ♔f8 5. ♕e7! ♔e7 6. ♘d5+−] **3. ♘e6 ♕b6** [3... ♕c6 4. ♘d5 ♗d8 5. ♕h5! ♖h5 6. ♘g7 ♔f8 7. ♘h5 ♘e5 (7... ♔g8 8. ♗h6 △ ♖f1) 8. ♗h6 ♔e8 (8... ♔g8 9. ♘hf6 ♗f6 10. ♘f6 ♔h8 11. g7#) 9. ♖f1! ♗e6 (9... ♘g6 10. ♘g7 ♔d7 11. ♖f7 ♗e7 12. ♗g5) 10. ♘g7 ♔d7 11. ♘e6 ♔e6 (11... ♘g6 12. ♘d4 ♕c5 13. ♗e3) 12. g7 ♗e7 13. ♘e7 ♔e7 14. ♖f8 ♘d3 15. cd3+−] **4. ♘d5 ♘g3 5. ♔g2 ♖h2! 6. ♔h2 ♕f2 7. ♔h3 ♘e5** [7... ♘c5 8. ♘dc7 ♔d7 9. ♘a8! ♘e6 (9... ♔e6 10. ♕g4) 10. ♘b6+− △ ♘c8] **8. ♘dc7 ♔d7 9. ♗f4!** [9. ♘a8? ♔e6 10. ♘b6 ♘f3!∓] **♘f3** [9... ♔c6 10. ♗b5! ♔b6 (10... ab5 11. ♕d5) 11. ♗e3!+−] **10. ♗g3 ♘g5 11. ♔g4 ♕e3** [11... ♕f6 12. e5!+−] **12. ♕e2! ♕e2 13. ♗e2 ♖b8 14. ♗c4 ♘e4 15. ♖e1 ♘g3 16. ♔g3 ♗f6 17. ♘d5 ♗e5 18. ♖e5! de5 19. ♘g7 1 : 0**

Stoica

2142. **1... ♖f3!! 2. gf3 ♕h4! 3. d4□** [3. ♘e4 ♘f2! 4. ♖f2□ (4. ♘f2 ♗h3! △ ♕g3) ♗f2! 5. ♘f2 ♕g3 6. ♔f1 e4!! 7. ♘e4 (7. fe4 ♖f8 8. ♕e2 ♘e5; 7. de4 ♘e5 △ 8... ♘d3, 8... ♗b5) ♗h3 8. ♔e2 ♕g2 9. ♔e3 ♘e7! 10. d4 d5 11. ♘c5 b6 12. ♘a4 ♘f5 13. ♔d3 ♕f2! 14. ♗d2 ♘e3! 15. ♗e3 ♗f5#] **♘d4!! 4. cd4 ♗d4** [4... ♘f2?? 5. ♔f2! ♗d4 6. ♗e3+−] **5. ♕d4□** [5. ♘e4 ♘f2! 6. ♖f2 (6. ♘f2 ♗h3) ♗f2! 7. ♘f2 ♕g3 8. ♔h1 (8. ♔f1 ♗b5 9. ♔e1 ♕g1 10. ♔d2 ♕f2 11. ♔c3 ♖f8 12. ♗d5 ♕c5 13. ♔b3 c6 14. ♗e4 ♗c4!) ♕f2−+] **ed4 6. hg4 ♗c6!**∓ ***Am. Rodríguez***

2143. **1... ♗e2! 2. e6** [2. ♔e2 ♕g4 3. ♔e1 ♖f3−+] **♖f3! 3. ♕e2 ♖d6! 4. cd6 ♕g3 5. ♔d1 ♕d6 6. ♔e1** [6. ♔c1 ♕c5 7. ♔b2 ♕b4 8. ♔c1 ♖c3−+] **♕b4 7. ♕d2 ♖e3 8. ♔d1 ♖d3 9. ♕d3 ed3 10. ♖e1 ♕b2 0 : 1** ***I. Sokolov***

2144. **1. ♗g7! ♕f3 2. ♗f8!** [2. ♖g6? hg6] **♖g4** [2... ♕h3? 3. ♘e7+−] **3. hg4 ♖f8** [3... ♔f8 4. ♕c5 ♔g8 5. ♕d4! f6 6. ♕f6 ♕d1 7. ♔h2+−; 3... ♕g4 4. ♔f1!+−] **4. ♘h6! ♔h8 5. ♖d6! ♘c8 6. ♖a6! ♘e7** [6... ♔g7 7. ♕c5+−; 6... ♕b7 7. ♕c5+−; 6... ♖d8 7. ♕c3 f6 8. ♘f7 ♔g8 9. ♘d8 ♕g4 10. ♔f1 ♕d1 11. ♕e1 ♕d8 12. ♔e2+−] **7. ♕c5 ♘g6 8. ♕d4 f6 9. ♘f5** [9. g5 ♘e5 (9... ♔g7 10. ♖a7 ♔h8 11. ♕d7) 10. gf6 (10. ♖f6? ♕f6!) ♕h5 11. ♕e5! ♕e5 12. ♘f7! ♖f7 13. ♖a8+−] **♔g8 10. ♖f6 ♕b7** [10... ♖f6 11. ♕f6 ♕g4 12. ♔h2 ♕h5 13. ♔g3+−] **11. ♘h6 1 : 0** ***Browne***

2145. **1. ♗f7! ♖f7 2. ♘eg5! hg5 3. ♘g5 ♖df8 4. ♖e8!! ♕d6** [4... c4 5. ♕c4 ♘e5 6. ♖1e5 ♕b7 7. ♕f7 ♕f7 8. ♘f7 ♗e5 9. ♖f8 ♔f8 10. ♘e5+−] **5. ♕f7 ♔h8 6. ♘e6 1 : 0** ***Karpov***

2146. **1. ♗c5!! dc5** [1... ♕c5 2. ♖b7+−; 1... b6 2. ♗e3 (△ c5) ♕c4 (2... g5 3. e5! △ c5) 3. ♗b6! ab6 4. ♖b6+−] **2. e5!** [△ d6, ♗b7] **♗c8** [2... ♕c8 3. e6! ♗a4 (3... ♗e8 4. d6 ♗c6 5. d7 ♕c7 6. ♗c6 ♕c6 7. ♖b7!) 4. ♖b7! ♕b7 (4... ♖b7 5. d6 ♗c6 6. d7) 5. ♕b7 (5. d6?? ♕g2 6. ♔g2 ♖b2−+) ♖b7 6. d6+−] **3. d6 ed6** [3... ♕d7 4. e6!] **4. ♕a3!** [4... a5 5. ♖b6; 4. ed6? ♕d7 5. ♕a3 ♕d6] **1 : 0** ***Lagunow***

2147. **1. ♘f7! ♕d4!** [1... ♖f7 2. ♕a5! ♕a5 3. ♖e8#] **2. ♕d4!** [2. ♘e5 ♘c4] **♗d4 3. ♗d6 ♘c4 4. ♗c4 bc4 5. ♗f8 ♔f7 6. ♖e4! ♗f6 7. ♖c4** [7... ♗e6 8. ♖c6 ♗d5 9. ♖c5] **1 : 0** ***Kovalev***

2148. **1... 0−0!** [1... ♘d4 2. ♘bd4 ed4 3. ♗e2=] **2. dc6 bc6 3. ♘c3 e4! 4. ♘e4 ♖e8 5. ♕c2 ♖b8! 6. ♖b1 ♘c5 7. ♕c5** [7. ♗e2 ♘e4 8. 0−0 ♗f5! 9. ♗d3 (9. ♖bd1 ♘g3) ♘g3 10. ♗f5 ♘f1−+] **♗f8!!** [7... ♖e4 8. ♗e2 ♕d3 9. 0−0! ♖e2 10. ♘e5=] **8. ♕e5** [8. ♕e3 ♗b4 9. ♘fd2 ♖e4 10. ♕e4 ♕d2#; 8. ♕c2 ♗b4 9. ♔e2 ♖e4 10. ♕e4 ♕d2#; 8. ♕c4 ♗b4 9. ♔e2 ♕d2#] **♗b4 9. ♔e2 f5 10. ♖d1 ♗d6 11. ♘d6 cd6 12. ♕e8 ♕e8 13. ♔d2 f4 14. ♗c4 d5 15. ♗b3 ♕f8 0 : 1** ***Korelov, Nesis***

2149. **1. g5! fg5 2. ♖d6! ♗d6 3. ♕e6 ♔f8** [3... ♔h8 4. ♕h6+−] **4. ♖d6 ♕c7 5. ♗g7!** [5... ♔g7 6. ♕h6 ♔f7 7. ♕h7 ♔f8 8. ♖f6#] **1 : 0** ***Alterman***

2150. **1. ♕h5! gh5** [1... ♖e4 2. ♗e4 gh5 3. ♗e5 ♔f8 4. ♖df1 ♔e8 5. ♖g8 ♔d7 6. ♗f5 ♔c7 7. ♖g7+−] **2. ♗f4 ♘g6** [2... ♘g4 3. h3+−] **3. ♗g5! ♕e5 4. ♘f6 ♔h8 5. ♗g6!** [5. ♘h7 ♔h7 6. ♗g6+−] **hg6 6. ♖de1 ♕h2 7. ♖e7! ♕g1 8. ♔c2 ♕f2 9. ♔b3 ♕f3 10. ♔a2 ♕f6 11. ♗f6 ♔g8 12. ♖b7+−** ***Speelman***

2151. **1. ♘d4!! ed4** [1... ♗c4 2. ♘f5 ♕f5 (2... ♕g8 3. ♕h4) 3. ♕g7 ♔e8 4. ♖h6! ♗f7 (4... ♕f7 5. ♕e5 ♔d7 6. ♖d1 ♔c8 7. ♖d8) 5. ♖f6 ♕h5 (5... ♕d7 6. ♖e1 ♕e7 7. ♖f7) 6. g4! fg3 7. ♖e6 ♔d7 8. ♖f7 ♔e6 9. ♖f6 ♔d5 10. ♕b7 ♔c4 11. ♕c6#] **2. ♖f4 ♗f5 3. ♖g7 ♗h7 4. ♖ff7 ♔e8 5. ♖h7 1 : 0** ***Fishbein***

2152. **1. ♗f5! ed3 2. ♗e6** [2. ♗c8?? de2 3. ♗e6 ♖f7!−+] **♔h8 3. ♗c8 ♖c8 4. d7 ♖g8 5. ♕d3** [△ 6. ♗g5, 6. ♗h6] **♗e7 6. ♗h6□ gh6 7. ♕e3 ♖g7 8. ♖f7□ ♖g6** [8... ♖f7 9. gf7+−] **9. ♖e7 ♖f6 10. ♖e8 ♔g7 11. ♕g3 ♖g6 12. ♕e5 1 : 0**
Bologan

2153. **1. ♖e6!! fe6** [1... ♗d6 2. d5! cd5 3. ♖c8 ♖c8 4. ♖f6 ♕f6 5. ♗f6 ♖c1 6. ♕f1+−] **2. ♕g6 ♔f8 3. ♘g5 ♕e7□** [3... ♔e7 4. ♕g7 ♔d6 5. ♘f7+−] **4. d5! cd5 5. ♖e1!! ♘e4** [5... ♗e1 6. ♗f6 ♗f2 7. ♔f2 ♕c5 (7... ♖c2 8. ♔f3) 8. ♔f3+−; 5... ♗c3 6. ♗a3! ♗b4 7. ♘e6+−] **6. ♖e4 de4 7. ♘e6 ♕e6 8. ♕e6 ♖c7 9. ♕h6 1 : 0**
Zakharevich

2154. **1. e5! ♖e5** [1... fe5 2. ♗c5 ♖f1 3. ♖f1 ♘c5 4. ♗h7 ♔h7 5. ♕g5+−; 1... de5 2. ♗h7 ♔h7 3. ♘e4 ♗f2 4. ♖f2 ♕d4 (4... ♖ef8 5. ♖ef1 ♔g7 6. ♖f6 ♖f6 7. ♕g5+−) 5. ♕d4 ed4 6. ♘f6 ♖f6 7. ♖e8 ♖f2 8. ♖e7+−; 1... ♗f2 2. ♖f2] **2. ♖e5 fe5** [2... de5 3. ♗h7 ♔h7 4. ♘e4 ♗f2 5. ♖f2 ♕d4 (5... ♔g7 6. ♘f6+−) 6. ♕d4 ed4 7. ♘g5+−] **3. ♗h7 ♔h7 4. ♕g5 ♗f2 5. ♘f2** [△ ♘ce4-f6] **♘c5** [5... ♕d4 6. ♘ce4! ♕e4 7. ♕h5 ♔g7 8. ♕f7+−] **6. ♕h4 ♔g7 7. ♖e1 ♗f5** [7... ♘b3 8. ♕g5 ♔h7 (8... ♔f8 9. ♕h6+− △ ♘fe4) 9. ♘fe4+−] **8. ♕g5 ♗g6** [8... ♔h7 9. ♖e3+− △ ♖g3] **9. ♘g4 ♖f5 10. ♕h6 ♔f7 11. ♕h8 ♔e7 12. ♕g7 ♗f7 13. ♘h6 ♖f2 14. ♕g5 ♔d7 15. ♕e3 1 : 0**
Kramnik

2155. **1. ♖g7! ♔g7 2. h6! ♔f8 3. ♕f6!! ♗c6** [3... de4 4. ♖g1! (△ ♖g8) ♖d1 5. ♖d1 ♗c6 (5... ef3 6. ♖g1) 6. ♕h8 ♔e7 7. ♕b8+−] **4. c3!! ♕c4** [4... ♕d6 5. e5 ♕c7 6. ♖g1 ♔e8 7. ♘c5!+−] **5. ♖g1** [△ ♖g8!] **♕d3** [5... ♔e8 6. ♖g7!! ♕d3 (6... ♖b7 7. ♖g8 ♔d7 8. ♕d8#; 6... ♖d7 7. ♖g8#) 7. ♔c1 ab2 8. ♔b2 ♕e2 9. ♔c1 ♕e3 (9... ♕e1 10. ♔c2 ♕e2 11. ♘d2) 10. ♘d2 ♕e1 11. ♔c2+−] **6. ♔a1 ab2 7. ♔b2 ♕e2 8. ♔a1 1 : 0**
S. Gschwendtner

2156. **1. ♖g4! ♗g4 2. ♘e5!!** [2... ♗e5 3. ♕h6 ♔g8 4. ♘f6#; 2... ♕f5 3. ♖h6 ♗h6 4. ♕h6 ♕h7 5. ♘g6 ♔g8 6. ♘de7#; 2... ♖f1 3. ♗f1 ♖e5 4. ♘f6! ♕f5 5. ♖h6!; 2... ♖e5 3. ♖h6! ♗h6 4. ♕h6 ♕h7 5. ♕f8 ♕g8 6. ♕g8 ♔g8 7. ♘f6 ♔g7 8. ♘g4] **1 : 0**
Volchok

2157. **1. ♖e6!! fe6 2. ♘a5 ♕b6 3. ♕e6 ♔h8 4. ♘c4! ♕b7** [4... ♖f6 5. ♕f6 gf6 6. ♘b6 ♖b6 7. a5! ♖b5 8. ♗b4 ♖b4 9. ♖c6 ♖b2 (9... ♗d4 10. ♘d4 ♖d4 11. g3) 10. g3+−] **5. ♘ce5!** [△ 6. ♘g6!! hg6 7. ♕h3 ♔g8 8. ♘g5 ♖f5 9. ♕h7 ♔f8 10. ♕h8 ♔e7 11. ♕g7+−→] **♖f6** [5... ♕c8 6. ♘f7 ♖f7 7. ♕f7 ♘d3 8. ♖c6 ♖b2 9. h3+−↑] **6. ♘f7 ♔g8** [6... ♖f7 7. ♕f7 ♘d3 8. ♕f5!! ♘c1 9. ♘g5 ♘e2 10. ♔f1 ♔g8 11. ♕h7 ♔f8 12. ♕h8 ♔e7 13. ♕g7 ♔d8 (13... ♔d6 14. ♕e5 ♔d7 15. ♕e6) 14. ♕f8 ♔d7 15. ♕f7+−] **7. ♘h6 ♔h8** [7... ♔f8 8. ♕g8+−] **8. ♘g5!!** [△ 9. ♕g8! ♖g8 10. ♘gf7 ♖f7 11. ♘f7#; 8... ♖e6 9. ♘gf7#; 8... ♖h6 9. ♘f7 ♔g8 10. ♘h6+−; 8... ♕c8 9. ♘gf7 ♖f7 10. ♘f7 ♔g8 11. ♕c4 ♘d5 (11... ♕d7 12. ♘e5 ♕d5 13. ♗b4; 11... ♕f8 12. ♘e5 ♔h8 13. ♘d7) 12. ♕c6 ♘e7 13. ♕c4] **1 : 0**
Vic. Ivanov

2158. **1. ♖e7! ♔e7 2. ♖c7 ♔e8** [2... ♔f6 3. ♕f3 △ ♕f7+−; 2... ♔f8 3. ♕f5!+−] **3. ♕f5 ♖f8 4. ♘g3!!** [4. ♘d4?! ♕b6! 5. ♘e6 ♕g1 6. ♖c1 ♕c1! 7. ♔c1 ♖c8 8. ♔d2 fe6±] **♕b6 5. ♘h5! ♕g1** [5... ♕c7 6. ♘f6 ♔e7 7. ♘d5+−] **6. ♖c1 ♕a7 7. ♘f6 ♔e7 8. ♖c7! 1 : 0**
M. Medina, Ang. Hernández

2159. **1. ♖f5! gf5 2. ♖f5 ♖h8 3. ♘g5 ♕b6 4. ♘e6 ♔f7 5. ♖f6!! ♘f6 6. ♘g5!** [6. ♕e5? ♖hg8 7. ♗h7! ♖be8 8. d7 ♖ef8!∓ Lőwy − Zilberman] **♔g7 7. ♕e5 ♖be8** [7... ♖h6 8. ♕e7 ♔h8 (8... ♔g8 9. ♘e6) 9. ♘f7 ♔g7 10. ♘d8 ♔g8 11. ♕f7 ♔h8 12. ♕f8 ♘g8 13. ♘f7#; 7... ♖hf8 8. ♕f5 ♔h8 9. ♕g6 ♕d6 10. ♕h6 ♔g8 11. ♗h7 ♔h8 12. ♗f5 ♔g8 13. ♗e6 ♕e6 14. ♘e6 ♖f7 15. ♕g6+−] **8. ♘e6 ♖e6** [8... ♔f7 9. ♗g6 ♔g6 10. ♕g5 ♔f7 11. ♕g7#] **9. de6+−**
W. Lőwy

2160. **1. e6! ♗e6** [1... f6 2. ♘h4 g6 3. f4 △ f5+−] **2. ♖e6!! fe6 3. ♘e5 ♕b6** [3... g6 4. ♕f3 ♕c8 5. ♕f7 ♔d8 6. ♗g5 ♖a7 7.

♖e1 (7. ♗f6!?) ♖b7 8. b3 c4 9. ♖e3 ♖a7 10. ♖h3 (△ ♘g6) ♔c7 11. ♗f6+−] **4. ♕g4 ♖d8 5. ♕e6 ♖d6 6. ♕f7 ♔d8 7. ♕f5 ♔e8 8. ♗g5! g6** [8... h6 9. ♗h4 g5 10. ♖e1 gh4 11. ♘f7 ♕c7 12. ♘h8 e6 13. ♕g6 ♔d8 14. ♘f7+−] **9. ♕f7 ♔d8 10. ♕f3 ♕b2 11. ♘f7 ♔c7 12. ♖e1 ♖e6** [12... ♗g7 13. ♘d6 ♕c3 (13... ♗c3 14. ♖e7 ♔d6 15. ♕g3 ♗e5 16. ♖e5!) 14. ♕e2!+−] **13. ♕f4** [13... ♔b6 14. ♖e6; 13... ♔d7 14. ♕g4]
1 : 0 ***Balashov***

2161. **1. f6! gf6** [1... ♘f6 2. e5! de5 3. ♕h4 e4 (3... h6 4. ♗h6!) 4. ♘e4 ♘e4 5. ♖e4 ♗e6 6. ♗g5 △ ♖e6+−; 1... ♕f8 2. e5! ♘e5 (2... de5 3. ♕h4 g6 4. ♗h6 ♕c5 5. ♘e4) 3. ♕h4 ♘d3 4. cd3 ♖e1 (4... ♗e6 5. ♘e4) 5. ♖e1 ♗f5 6. ♘d5!! cd5 (6... ♗d8 7. fg7 ♔g7 8. ♕h6 ♔g8 9. ♕f8 ♔f8 10. ♗h6 ♔g8 11. ♖e8#) 7. fg7 ♕g7 8. ♗c3+−] **2. e5! fe5** [2... de5 3. ♗h7 ♔h7 4. ♖e4+−; 2... ♘e5 3. ♕h4 f5 (3... ♘d3 4. cd3 ♕d8 5. ♖e8 ♕e8 6. ♕f6 ♔g8 7. ♗h6) 4. ♗g5 ♕f8 5. ♗f6 ♔g8 6. ♖e5!+−] **3. ♗h7! d5** [3... ♔h7 4. ♖e4 ♗d8 5. ♖h4! ♕h4 6. ♖f7+−] **4. ♗f5 f6** [4... ♘f8 5. ♗g5! f6 6. ♕h4 ♔g7 (6... ♘h7 7. ♗f6) 7. ♕h6 ♔f7 8. ♗c8+−] **5. ♕h4 ♔g8 6. ♖f3 e4 7. ♘e4!**
1 : 0 ***Rublevsky***

2162. **1. ♖c7! ♖f8** [1... ♕b5 2. ♕f4 ♕e8 (2... ♖f8 3. ♖f7! ♕e8 4. ♖f8 ♕f8 5. ♕f8 ♔f8 6. ♖d8 ♔e7 7. ♖h8; 2... f5 3. ef6 e5 4. f7 ♔f8 5. ♘g5!) 3. ♖dd7 ♘c6 (3... ♗d5 4. ♖f7 ♗f3 5. ♖g7 ♗g7 6. ♖g7 ♔h8 7. ♕f6) 4. ♖f7+−] **2. ♖dd7 ♗d5** [2... ♕b5 3. ♕a3! ♕b1 (3... ♖e8 4. ♕e7!) 4. ♔h2 ♗g7 (4... ♖e8 5. ♕e7!; 4... ♗d5 5. ♕f8! ♔f8 6. ♖d8#) 5. hg7 ♔g7 6. ♘g5 ♕f5 (6... ♔h6 7. ♕h3 ♔g5 8. ♕e3 ♔h5 9. g4 ♔g4 10. ♖d4) 7. ♖f7 ♖f7 8. ♖f7 ♕f7 9. ♘f7+−] **3. ♖d5! ed5 4. e6 ♗f6** [4... ♕d6 5. ef7 ♖f7 6. ♖f7 ♔f7 7. ♘g5 ♔g8 8. ♕e8 ♕f8 9. ♕e6+−; 4... ♕b1 5. ♔h2 ♕e4 6. e7+−] **5. e7** [5... ♗e7 6. ♖e7 ♕b5 7. ♕e5 f6 8. ♕c7+−] **1 : 0** ***Psakhis***

2163. **1. ♗g5! hg5 2. ♖f7! ♔f7** [2... ♕a3 3. ♕a3 ♗a3 4. ♘g5+−; 2... ♗c2 3. ♕e3! ♔f7 4. ♕g5+−→] **3. ♘g5 ♔e7** [3... ♔g8 4. ♕h3! ♖c7 5. ♗g4+−; 3... ♔f6 4. e5! ♔g5 (4... ♔e5 5. ♕e4! ♔d6 6. ♕e6) 5. ♕e3! ♔g6 6. ♗d3 ♔f7 7. ♕f4 ♔e7 (7... ♔g8 8. ♕g4) 8. ♕f6 ♔d7 (8... ♔e8 9. ♗g6) 9. ♕f7 ♗e7 10. ♗f5+−] **4. e5! ♗c2** [4... ♕c2 5. d6 ♔d8 (5... ♔d7 6. ♕h3) 6. ♕f3+−; 4... ♔d8 5. ♘e6 ♔d7 6. ♗g4+−; 4... ♖c5 5. ♕h7 ♔d8 6. ♘e6 ♔c8 7. ♕g8 ♖d5 8. ♕f8 ♔b7 9. ♕b4 ♔c8 10. ♗c4 ♕d2 11. ♕a4+−] **5. ♕f3** **1 : 0** ***Shipov***

2164. **1. ♕g4!! ♕a1 2. ♗e6!** [2. ♗e3? ♘e2 3. ♕e2 ♕e5 4. ♕f3 ♗d6!−+] **♖d8** [2... ♗e7 3. ♗g5 ♕c3 (3... h5 4. ♕e4) 4. ♗d7 ♔f7 5. e6 ♔f8 6. ♕h5 g6 7. ♕h6! ♔g8 8. ♗e7 ♘f5 9. ♕f4+−] **3. ♗h6!! ♕c3** [3... ♕b2 4. ♗g7 ♕e2 5. ♗h8 ♕g4 6. ♗g4+−; 3... ♕f1 4. ♔f1 g6 5. ♗e3 ♗c5 6. ♗b3! ♘b3 (6... ♖f8 7. ♗d4) 7. ♕e6 ♗e7 8. ab3+−] **4. ♗g7 ♕d3 5. ♗h8! ♕g6** [5... ♘e2 6. ♔h1 ♘g3 7. hg3 ♕f1 8. ♔h2 ♕d3 (8... ♕f2 9. ♗f6; 8... ♖d1 9. ♕h5) 9. ♗f5 ♕c4 10. f4+−] **6. ♗f6 ♗e7 7. ♗e7 ♕g4** [7... ♔e7 8. ♕h4 ♔e8 9. ♗g4+−] **8. ♗g4 ♔e7 9. ♖c1!**+− ***Kasparov***

2165. **1. ♖h7!! ♔h7 2. ♘f5 ♔g8 3. ♕g6 ♔h8** [3... ♔f8 4. ♕h6 *a)* 4... ♔f7? 5. ♕h7 ♔f8 (5... ♔e6 6. ♕e7#) 6. ♕e7 ♔g8 7. ♘h6 ♔h8 8. ♕f8 ♔h7 9. ♕g8#; *b)* 4... ♔g8+− **—** 3... ♔h8] **4. ♕h5 ♔g8 5. ♘h6 ♔h8** [5... ♔h7? 6. ♕f7 ♘g7 7. g6 ♔h8 8. ♕g8#] **6. ♘f5 ♔g8 7. ♕g6** [7. ♘h6 ♔h8 1/2 : 1/2 Vera − Tiviakov] **♔h8 8. ♕h6 ♔g8 9. ♕e6! ♔h8** [9... ♔h7 10. g6 ♔h8 11. g7+−] **10. b3!! ♖d1** [10... ♗b3 11. ♕e8 ♔h7 12. g6#; 10... ♕b7 11. ♘e7 ♖d1 12. ♔d1 ♕b3 13. ♔e2 ♕d1 14. ♔f2 ♕c2 15. ♔g3+−; 10... ♖c3 11. ♔d2 ♕b7 12. ♘e7 ♖c2 13. ♔e1+−] **11. ♔d1 ♗b3 12. ♔d2**+− ***Vera***

2166. **1... d5! 2. ♗b6** [2. cd5 ♘d5! 3. ed5 ♖c8 4. ♘c3 (4. ♔d2 ♕a5 5. ♘c3 e4; 4. ♔b1 ♗f5) e4−+] **ab6 3. cd5 ♖a2!** [△ ♕a8] **4. de6** [4. ♘c3 ♕a8 5. ♘a2 ♕a2 6. ♖d2 ♗h6−+] **♕a8!! 5. ♕c3□** [5. ♘c3 ♕a3−+] **♖a1** [5... ♖c8 6. ♔b1 ♖c3 7. ♘c3

♖a1 8. ♔c2 ♖d1 9. ♔d1 ♕a1 10. ♔c2 ♗h6−+ △ 11. ♗c4 ♕h1 12. e7 ♔g7 13. e8♕ ♕c1 14. ♔d3 ♕d2#] **6. ♔c2 ♕a2 7. ♕b2 ♕b2 8. ♔b2 ♖d1**−+ ***M. Ivanov***

2167. **1. ♖h7!** [1. ♖hh1? ♘c5!] **♔h7 2. ♖h1 ♔g7 3. ♗h6!** [3. ♖h6 ♖f5 (3... ♖g8 4. ♕g6 ♔f8 5. ♕e6→) 4. gf5 ef5 △ ♘f8⇆] **♔f7 4. ♗d2! ♕b2** [4... ♕a4 5. ♖h7 ♔e8 6. ♕g6 ♔d8 7. ♖e7! (7. ♕e6 ♖e8) ♔e7 8. ♗g5+−→] **5. ♖h7 ♔e8 6. ♕g6 ♔d8 7. ♖e7! ♕a3!** [7... ♔e7 8. ♗g5 ♘f6 9. ♕g7! ♔e8 (9... ♖f7 10. ♗f6 ♔e8 11. ♕g8+−) 10. ef6 ♕a3 11. ♘e5+−] **8. ♗e3! ♔e7** [8... ♕e7 9. ♗g5 ♘f6 10. ♗f6 ♖f6 11. ef6+−] **9. ♗g5 ♘f6 10. ef6 ♔d8 11. f7 ♔d7 12. ♘e5 ♔c7 13. ♕e6 ♖h8 14. ♘f3** [14. ♕e7+−] **♕d6 15. ♕f5 ♔b6 16. ♗f4 ♕c6 17. g5 ♕c2 18. ♕c2 1 : 0** ***Stangl***

2168. **1. ♗h6! ♘e8** [1... gh6 2. ♘f6 ♖f6 (2... ♔h8 3. ♕e5 ♘b5 4. ♘e8+−) 3. ♖f6 ♘f7 (3... ♘e8 4. ♖h6+−) 4. ♖hf1 ♗e8 5. ♗e2 ♘d7 6. ♕g3 ♔f8 7. ♖f7! ♗f7 8. ♗h5+−; 1... ♖f7 2. ♗g7! ♖g7 3. ♘f6 ♔h8 4. ♕e5+−] **2. ♗g7! ♘g7 3. ♘f6 ♔h8** [3... ♖f6 4. ♖f6 △ ♖hf1, d6+−] **4. ♘g4! ♘a6** [4... ♖e8 5. ♘e5+−] **5. ♘e5**+− ***Greenfeld***

2169. **1. ♘f5!! ♔h8** [1... ef5 2. ♗d5+−; 1... ♕b3 2. ♘e7 ♔h8 3. ♘d5+−; 1... ♗g2 2. ♖d7! ♕d7 3. ♘h6 ♔h8 4. ♕f6!+−] **2. ♘g7! ♔g7** [2... ♗g2!? 3. ♘h5! ♗f1 4. ♖f1 e5 5. ♘f6 ♕c6! (5... ♘f6 6. ♕e5 ♕c6 7. ♕g5+−) 6. ♘d7 ♕d7 7. ♕e5 f6 8. ♕c5+−] **3. e4! ♕b3** [3... ♗c6 4. ♖d7!+−] **4. ♕c1!** [4... h6 5. ed5 e5 6. f4 ♖ae8 7. fe5 ♘e5 8. ♖f6! ♔f6 9. ♖e1 ♔g7 10. ♗e5+−] **1 : 0** ***Pein***

2170. **1. g6!! ♗g6** [1... ♘d5? 2. ♗d5 cd5 3. ♕b5 ♕d7 4. g7 ♖g8 5. ♕d5+−; 1... ♕e7 2. g7 ♖g8 3. ♗c2 f5 4. ♖g5 ♗g6 5. ♘h4 ♖g7 6. ♕f3 △ ♗f5+−] **2. ♗e6! ♔f8** [2... ♘e6 3. ♖g6! fg6 4. ♕e6 ♔f8 5. ♕g4 g5 6. ♘g5! fg5 7. ♕f5 ♔g8 8. ♕g6 ♔f8 9. ♗g5+−] **3. d5!!** [3. ♗b3±] **♕e8** [3... cd5 4. ♘d4 ♗e5 (4... ♕e8 5. ♕f3) 5. ♕g4 ♗d4 6. ♗f7!+−; 3... ♘d5 4. ♕c4 △ ♘h4+−] **4. ♕c4! fe6 5. de6 ♔e7** [5... ♗h5? 6. e7! ♗e7 7. ♗h6 ♖h6 8. ♖g8#; 5... ♘d5 6. ♘h4 ♘e7 7. ♕g4+−] **6. ♘h4 ♖h4** [6... ♖g8 7. ♖g6 ♖g6 8. ♘f5 ♔d8 9. ♘d6 ♕e7 10. ♕d3+−] **7. ♕h4 ♘e6 8. f4! ♔d7** [8... ♔f7 9. ♖g6! ♔g6 10. f5+−] **9. ♕f6 ♗d3 10. f5**+− ***Bologan***

2171. **1. e4!! fe4 2. ♘g5 ♗f7** [2... ♕g5 3. ♘e4 ♕e7 4. ♘d6 ♕d6 5. ♗f4+−; 2... ♕e7 3. ♘e6! ♗f7 (3... ♕e6 4. ♖e4; 3... ♘f6 4. ♗e4! de4 5. ♘e4) 4. ♘g7 ♔f8 5. ♘e4 ♔g7 (5... de4 6. ♗h6 ♗b3 7. ♘f5) 6. ♗g5 de4 7. ♗e7 ♗b3 8. ♗d6 ♗d5 9. ♗b8 ♖b8 10. ♗e4+−] **3. ♘de4! de4 4. ♘e6 ♗e6 5. ♕e6 ♕e7 6. ♖e4 ♔d8 7. ♕d5** [7... ♕f8 8. ♗g5 ♘f6 9. ♖ae1 ♘f7 10. ♖e6+−] **1 : 0** ***Shirov***

2172. **1. ♘f7!** [1. ♘e6?! fe6 2. ♕e6 ♔h8 (2... ♔f8 3. ♗d5 ♖d5 4. ♕c8+−) 3. ♕e5 ♔g8 4. ♗d5 ♖d5 5. ♕e6 ♔g7 6. ♕e7 ♔g8 7. ♕e6 (1/2 : 1/2 Akopian − Kasparov) ♔g7 8. ♕e7 ♔g8 9. cd5 ♖f8 10. ♕e3 c4 (10... ♕f5 11. ♖d1±) 11. ♖e1 c3 (11... ♕d3 12. ♕d3 cd3 13. ♖d1±) 12. ♕d4±] **♔f7 2. ♗g4** [2. ♖e1 ♕f5□ 3. ♕e7 ♔g8 4. ♗g4 ♕f8 5. ♗e6 ♔h8 6. ♗c8 ♕e7 (6... ♖c8 7. ♕a7 ♖a8 8. ♕b6 ♖a2 9. ♖f1 ♕f5 10. ♕d8 ♔g7 11. ♕e7 ♔g8 12. ♕e3) 7. ♖e7 ♖c8 8. ♖a7 ♖d8 9. ♖b7 ♖d4 10. ♖b6 ♔g7 11. a4 ♖c4 12. a5 ♖a4 13. a6 c4 14. ♔f3 c3 15. ♔e2 ♖a2 16. ♔d3 c2 17. ♔d2 g5 (17... h5 18. f4 ♔f7 19. g4 hg4 20. hg4 ♔g7 21. g5 ♔f7 22. ♔c1) 18. f4 gf4 19. gf4 h5 20. ♖b7 ♔g6 21. ♖a7! h4 22. ♖a8 ♔g7 23. a7 △ f5-f6+−] **♖f8** [2... ♖c6 3. ♖e1 ♔g8 (3... ♖f8 4. ♕d5 ♔g7 5. ♖e2) 4. ♗e6 ♔h7 (4... ♖e6 5. ♕e6 ♔h8 6. ♕e7 ♖g8 7. ♕f6 △ ♖e7) 5. ♗d5! ♖cd6 6. ♕e7 ♔h8 7. ♖e6!+− Kasparov; 2... ♕c4 3. ♖e1 ♕d4 4. ♕e7 ♔g8 5. ♖d1 ♖e8 (5... ♕d1 6. ♗d1 ♖d1 7. ♕e6) 6. ♕e6!!+−] **3. ♖e1 ♖cd8** [3... ♔g8 4. ♖e2 (4. ♕d5 e6!) ♕d3 5. ♗e6 ♔h7 6. ♗c8 ♕f3 7. ♔g1 ♖c8 8. ♕e7 ♔h8 (8... ♔g8 9. ♕e6 ♔g7 10. ♕d7) 9. ♖e3 ♕f5 10. ♖e5 (10. ♕a7 ♖f8 11. ♖e2) ♕f3 11. ♕h4+−] **4. ♗e6 ♔e8 5. ♖e2 ♕a4** [5... ♕d3 6. ♗d5! ♖d7 (6... ♖f7 7. ♗c6!) 7.

♕b8 ♖d8 8. ♖e7! ♔e7 9. ♕e5 ♔d7 10. ♕e6+−; 5... ♕c1 6. h4!+−] **6. ♗d5 ♕d7** [6... ♖d7 7. ♕b8 ♖d8 8. ♕c7+−] **7. ♕g7**+− *Akopian*

2173. **1. ♘g6! ♔g6** [1... fg6 2. ♕f8 ♕d7 3. e5+−] **2. ♘h4 ♔h7 3. e5 ♔g8 4. ♘f5** [4. ♕h6 f5 5. ♘g6 ♖g7 6. ♕h8 ♔f7 7. ♕f8 ♔g6 8. g4+−] **♖b7** [Lputian − Minasian] **5. d6! ♘g7** [5... ♕e6 6. ♗c4 ♕g6 7. ♘e7+−; 5... f6 6. ♗c4+−] **6. ♘h6 ♔h8 7. ♘f5** [7. ♘f7? ♔g8∞] **♔g8 8. ♕g4 ♕c1 9. ♔h2 f6 10. ♘e7**+− *Lputian*

2174. **1. ♘b5! cb5** [1... ♔b6 2. ♗e5+−] **2. ♗e5 ♔c6** [2... ♔b6 3. ♗f6 ♗f6 4. ♖d6+−] **3. cb5! ♔c5 4. ♗d4** [4. a3!? (△ ♗d4) ♔b6 (4... ♖d8 5. ♖d8 ♗d8 6. ♖d1+−) 5. ♗f6 ♗a3 6. ♔b1 ♖e8 7. ♔a2 ♗e7 (7... ♗c5 8. ♗d8+−) 8. ♗d4 ♗c5 9. ♗c5 ♔c5 10. ♖d4! ♔b6 11. ♖c1! a5 12. ba6 ba6 13. ♖b4 ♔a5 14. ♔a3 ♗d7 15. ♖b7+−] **♔b4 5. ♔b2!** [△ 6. ♗b6! ab6 7. ♖d4 ♔a5 8. ♖a4#] **♗e6** [5... ♖d8 6. ♗c3! (6. ♖c1 ♖d4!) ♔c5 7. b4 ♔b6 8. ♖d8 ♗d8 9. ♖c1! △ ♗d4+−] **6. ♗c3! ♔c5 7. ♖c1! ♔b6** [7... ♔d6 8. ♖hd1+−] **8. a4!** [8. ♗d4 ♔a5 9. ♖c7! ♘d5 (9... ♗d6 10. b4! ♔b4 11. ♗c3 ♔a4 12. ♖b7 ♗a3 13. ♔a1+−) 10. ♖c4! ♘b4 11. a3! ♗c4 12. ab4 ♔b4 13. ♗c4 (△ ♖a1-a4#) ♖hc8 (13... ♖ac8 14. ♗d3! △ ♖a1+−) 14. ♗d3! a5 15. ba6 ♖a6 16. ♗a6 ba6 17. ♖d1!± Badea − Přibyl] **♖hc8** [8... a6 9. a5+−] **9. a5 ♔c7 10. ♗f6**+− *Stoica*

2175. **1... ♘c3!! 2. ♖b4** [2. ♕c3 ♖f2!−+; 2. e4 ♖f4−+; 2. ♖a3!? ♘d1 3. ♖aa2 ♕e5! (△ ♖f2!−+) *a)* 4. ♕b3 ♕e4 5. ♔h2 ♕h4 6. ♕c4 ♕f6−+; *b)* 4. ♖a3 ♘f2! 5. ♖f2 ♖f2 6. ♔f2 ♕b2−+; *c)* 4. ♕b4 ♖d3 5. ♘b7 (5. ♘c4 ♕e4−+; 5. ♕e1 ♕e4 △ ♕h4−+) ♘e3! 6. fe3 ♕e3 7. ♕g4 ♖f3−+; *d)* 4. ♔h1 ♘e3! 5. fe3 ♖f3! 6. ♖c1 (6. ♕g4 ♖d1 7. ♔g2 ♖ff1−+) ♖h3 7. ♔g1 ♕e3 8. ♖f2 ♖f3 9. ♖cf1 ♖d2−+] **♘d1! 3. ♕a2□ ♖d3! 4. ♘b7 ♖e3! 5. ♔g1** [5. fe3 ♘e3−+; 5. ♘d6 ♖c5! 6. ♖c5 ♕f3−+] **♖e1 6. ♔g2 ♘e3!** [6... ♖fe5?? 7. ♕c4□ ♖5e3 8. ♕g4 ♖c3 9. ♖e2 ♘e3 10. ♖e3 ♖ce3 11. ♖f4 ♕a1 12. ♖f7 ♔h8 13. ♕c8 ♖e8 14. ♖f8= Horváth − Gavrilov; 6... ♖g5! 7. hg5 ♘e3 8. ♔h2 ♖h1!−+] **7. fe3 ♖g5! 8. hg5** [8. ♔h2 ♖h1−+] **♕f1 9. ♔g3 ♖e3**−+ *Gavrilov*

2176. **1... ♔f7!!** [1... ♘g4? 2. ♕h8 ♔f7 3. ♕e8+−] **2. ♕h8** [2. ♘a8 ♗f4−+] **♗b7! 3. ♘a8 ♘g4 4. h3 ♗d2 5. ♘d2 ♗e4!** [6. ♗e4 ♕e1−+; 6. ♘e4 ♕e1−+; 6. ♔g1 ♕f2−+; 6. ♘c7 ♕h3−+] **0 : 1** *Foyo*

2177. **1. ♖g6!! ♔g6** [1... ♔h5 2. g4! ♔g6 (2... ♔h4 3. ♗f6 ♔h3 4. ♖h6#) 3. ♖g8 ♔f7 (3... ♔h6 4. ♗e3#) 4. ♖g7 ♔e8 5. ♖b7+−] **2. ♖g8 ♔h5** [2... ♔h6 3. ♗e3! ♔h5 4. g4 ♔h4 5. ♔g2!! h6 (5... ♖b5 6. ♗f4! ♖a3 7. ♗g3! ♖g3 8. fg3#) 6. ♗g5! hg5 7. ♖h8+−; 2... ♔f7 3. ♖g7 ♔e8 4. ♖b7+−] **3. g4! ♔h4 4. ♔g2!! ♖f7 5. ♗e3! h6** [5... ♖a5 6. f4! ♖f4 7. ♗f4+− △ ♗g3#] **6. ♗g5! 1 : 0** *Pascual Pérez*

2178. **1. ♖f6! gf6** [1... ♕e5 2. ♕g7 ♔d7 3. ♗h3!! ♖g8 4. ♕f7! (4. ♗e6 ♕e6) ♕g5 5. ♖e6+−] **2. ♕f7 ♔d8** [2... ♔d7 3. ♕e6 ♔d8 4. ♘f7 ♔e8 5. ♘d6 ♔d8 6. ♘b7! ♕b7 7. ♗e4 ♕a7 8. ♗a8+−] **3. ♘e6 ♔d7 4. ♘c5 ♔d6 5. b4!! ♕e8** [5... ♗d5 6. ♕f6 △ ♕e7+−; 5... ♕f8 6. ♕e6+−] **6. ♕f6 ♔c7 7. ♕e5 ♔b6 8. ♘d7! ♔c6** [8... ♕d7 9. ♕c5#] **9. ♕c5** [9... ♔d7 10. ♗h3 ♔d8 11. ♕b6#] **1 : 0** *Gipslis*

2179. **1... e3! 2. ♘e3 ♗f4! 3. ♘f4** [3. ♘d5 ♗d2 4. ♘c7 ♖h2 5. ♖g1 ♖e5 6. ♘g3 (6. ♔g3 ♖g2 7. ♖g2 ♖g5) ♗e3 7. ♔f1 ♗g1 8. ♗b7 ♗b6−+] **♕f4 4. ♔e2 ♕g4 5. ♔f2 ♕h4!** [5... ♖h2? 6. ♕d6 (6. ♘g4?? ♖g2#) ♔g8 7. ♕h2+−] **6. ♔g1** [6. ♔e2? ♗g2 7. ♕d6 ♔g8 8. ♖f7 ♕e4!−+] **♕h2 7. ♔f2 ♖h4!** [7... ♖h3!? 8. ♘d5 ♖g3 9. ♖g1 ♖g4−+] **8. ♖h1 ♕f4 9. ♔e2 ♗g2 10. ♖h4 ♕h4 11. ♕d4 ♕h2! 12. ♖e1 ♗d5! 13. ♔d1 ♗b3 14. ♔c1 ♖e3! 15. ♕d8 ♔g7 0 : 1** *Istrăţescu*

2180. **1. ♘h6! ♗h6 2. ♖h1 g5 3. ♕f3!** [3. ♖c8? ♕c8 4. ♕g5 ♖e6 5. ♕f5 ♖g6 6. ♕f7 ♖g7=] **♖g8** [3... ♖f8 4. ♕h5 ♖f6 5. ♖c8!!+−] **4. ♖c6! ♕e8** [4... ♕f8 5. ♕f8+−] **5. ♖d6 ♖g6 6. ♕h5!** [6. ♖g6 ♕g6 7. ♘e7 ♕e8 8. ♕f5 ♔g7 9. ♕h3 (9. ♕e6!?) ♔f8 10. ♘f5 ♗g7 11. ♕h8 ♗h8 12. ♖h8 ♔f7 13. ♖e8 ♔e8 14. ♘d6+−] **♔g7 7. ♘e7! ♘f6 8. ♕g6 ♕g6 9. ♘g6 ♔g6 10. ♖f6 1 : 0** ***Zagrebelny***

2181. **1. ♖f6!! ♘c7 2. ♕g4 ♗a6 3. ♖1f4 ♔h7** [3... ♗d3 4. e4 ♔h7 5. ♕h5 (5. ♕h4!? △ ♖h6) ♖ae8 (5... g6 6. ♕f3) 6. ♖h4+−] **4. ♕h4! ♕d8** [4... ♖ae8 5. ♘e4! de4 6. ♕h6! gh6 7. ♗e4 ♔h8 8. ♖h6 ♔g7 9. ♖h7 ♔g8 10. ♖g4+−] **5. ♘f3 gf6** [5... ♗d3 6. ♘g5 ♔g8 7. ♖h6! gh6 8. ♕h6 f6 9. ♗e4! ♗e4 10. ♘e4+−] **6. ♖f6 ♗d3** [6... ♕f6 7. ef6 ♖g8 8. ♘e5 ♖af8 9. ♗f3 ♗b5 10. ♗h5 ♗e8 11. ♘g4 △ ♘h6+−; 6... ♖h8 7. ♘g5 ♔g8 8. ♘f7+−] **7. ♘g5 ♔g8 8. ♖h6 ♔g7 9. ♖h7! 1 : 0** ***Grivas***

2182. **1. ♖f8! ♔f8 2. ♗d6 ♔g8 3. ♘g5!** [3. ♕e7 ♘e6 4. ♕f6 ♘f8!; 3. ♗c5!? ♖a8 4. ♖d7; 3. ♗c7!? ♕c7 4. ♕e8 ♔g7 5. ♖d8 ♕e7! 6. ♕g8 ♔h6 7. ♖e8 ♕f6 8. ♘e5 ♕d6 9. ♘f7 ♖f7 10. ♕f7] **♕c8** [3... ♕b8 4. ♗c5 ♖b7 5. ♘f7!+−] **4. ♗c5 ♖b7** [4... ♖a8 5. ♕e7!+−] **5. ♘f7!! ♖e6** [5... ♔f7 6. ♕e7 ♔g8 7. ♖d7 ♕d7 8. ♕f8#] **6. ♕d1!! ♘e8** [6... ♔f7 7. ♖d7 ♔e8 (7... ♔f6 8. ♕d4) 8. ♖h7+−] **7. ♘d8 ♕c5 8. ♘e6 ♕c3 9. ♘d4+−** ***Sher***

2183. **1. ♘h7!! ♗d2** [1... ♘h7 2. ♗h7 ♔h7 3. ♕h5 ♔g8 (3... ♗h6 4. ♖g7! ♔g7 5. ♕h6 ♔g8 6. ♖g1) 4. ♖g7! ♔g7 5. ♕g4 ♔h7 6. ♗f4+−] **2. ♕d2! ♘h7 3. ♗h7 ♔h8** [3... ♔h7 4. ♖g7! ♔g7 5. ♕g5 ♔h7 6. ♕h5 ♔g7 7. ♖g1 ♔f6 8. ♕g5#] **4. ♖g7!! ♕e5** [4... ♔g7 5. ♕g5 ♔h8 6. ♕h6+−; 4... ♖d4 5. ♗d3! ♕h2 (5... ♕f4 6. ♕f4 ♖f4 7. ♖h7 ♔g8 8. ♖g1) 6. ♖dg1 ♖h4 7. ♕g5+−; 4... ♕h2 5. ♖dg1 f6 6. ♕d3 f5 7. ♕g3! ♕g3 8. ♖7g3 △ ♗g8!+−] **5. ♖g5!** [5. de5 ♖d2 6. ♖d2 ♔g7 7. ♗d3 ♗f3!∞] **♕d4** [5... ♕h2 6. ♗d3 ♖d4 (6... cd4 7. f3!) 7. ♖dg1 ♖fd8 8. ♕e2+−] **6. ♗d3 ♕h4 7. ♖dg1 ♖d5 8. ♖5g3 c4 9. ♕e3 ♖h5 10. ♖g4 ♕h2 11. ♕d4 e5 12. ♕d6 1 : 0** ***José Álvarez, Ang. Hernández***

2184. **1. ♘e6!! fe6 2. ♗h5 g6** [2... ♕d8 3. fe6 ♘c5 (3... ♘e5 4. ♗f7 ♔h8 5. ♗e8 ♕e8 6. ♘d5) 4. ♗f7 ♔h8 5. ♗e8 ♕e8 6. ♗c5 dc5 7. ♘d5 ♖a7 8. ♕h5 g6 9. ♕f3 ♗g7 10. e7 ♔g8 11. ♕b3 ♔h8 12. ♘f6+−; 2... ♖e7 3. fe6 ♘b6 4. ♕f3 ♕d8 5. ♗b6 ♕b6 6. ♖f2+−; 2... ♖d8 3. fe6 ♘e5 4. ♘d5 ♕c4 5. e7 ♗e7 6. ♘e7 ♔h8 7. ♕d6+−] **3. fg6 ♖e7 4. ♘d5! ed5 5. ♕d5 ♔h8 6. gh7! ♖h7 7. ♗g6** [7. g6!? ♖g7 8. ♗g4 ♖g6 9. ♗d4 ♘f6 (9... ♘e5 10. ♖f8 ♔h7 11. ♗e5 ♖g4 12. ♔h1 de5 13. ♖f7 ♖g7 14. ♖c7 ♖c7 15. ♕e5) 10. ♖f6 ♖f6 11. ♗f6 ♗g7 12. ♕h5 ♔g8 13. ♕e8 ♔h7 14. ♗c8 ♗f6 15. ♗f5+−] **♗g7** [7... ♕c6 8. ♖f8! ♘f8 9. ♗d4 ♖g7 10. ♗g7 ♔g7 11. ♕f7 ♔h8 12. ♕f8#; 7... ♖g7 8. ♗d4 ♘c6 9. ♖f4+−; 7... ♖e7 8. ♖f4+−] **8. ♗h7 ♕d8** [8... ♔h7 9. g6!+−] **9. ♗f5** [9. ♕f7!? ♔h7 (9... ♘e5 10. ♕h5 ♗g4 11. ♕h4) 10. ♕h5 ♔g8 11. g6 ♘f6 (11... ♘f8 12. ♖f8! ♔f8 13. ♖f1 ♔e8 14. ♕d5 ♕e7 15. ♕g8 ♔d7 16. ♖f7) 12. ♖f6! ♕f6 13. ♖f1+−] **♘e5 10. ♕d1 ♗f5** [10... ♕e8 11. g6+−; 10... ♔g8 11. ♕h5 ♗f5 12. ef5+−] **11. ef5 ♕e8 12. g6 ♘g4** [12... ♘g6 13. ♕h5 ♔g8 14. ♖ae1+−] **13. ♗d4 ♕e4 14. f6 ♘c6** [14... ♘f6 15. ♕h5! ♔g8 (15... ♘h5 16. ♖f8#) 16. ♗f6 ♕e3 17. ♖f2+−; 14... ♗f6 15. ♗f6 ♘f6 16. ♖f6+−] **15. fg7 ♔g8 16. ♖f8 ♖f8 17. gf8♕ ♔f8 18. ♕f1 1 : 0** ***Shirov***

2185. **1... ♗d5! 2. ♕e7** [2. ♕g7 ♕h3−+] **♕f3 3. ♔f1** [3. ♖e4 ♗e4 4. ♕e4 ♕e4 5. de4 ♖d1 6. ♔g2 ♖c1−+] **♕g2 4. ♔e2 ♗f3! 5. ♔d2** [5. ♔e3 ♗h6−+] **♕f2 6. ♖e2 ♗h6 7. ♔c3 ♕d4 8. ♔b3 ♗d5** [8... ♗c1!? 9. c3 (9. ♘c3 ♗d5 10. ♔a3 ♕c3−+) ♕b6 10. ♔a3 ♗e2 11. ♕e2 ♖d3−+ △ c5, ♕b4#] **9. c4** [9. ♔a3 ♗f8−+] **♕d3 10. ♘c3 ♗c4 11. ♔a4 ♗f8!** [11... ♗b5? 1/2 : 1/2 Sveshnikov − Volzhin] **12. ♕e4** [12. ♕e5 ♗b5 13. ♔b3 ♗a4! 14. ♔a4 ♕c4 15. b4 ♕b4#] **♕d6!! 13. a3 ♕d7!!**

[Yakovich] **14. ♖d2** [14. ♕c4 b5−+] **♗d5 15. ♕e2** [15. ♕e5 c5 16. ♔a5 b6 17. ♔a6 c6 18. ♔b6 ♕b7 19. ♔a5 ♕a7#] **c5 16. ♔a5 b6 17. ♔a6 c6 18. ♔b6 ♕c7 19. ♔a6 ♔b8** [△ ♕a7#] **20. ♘b5 cb5 21. ♖d5** [21. ♕b5 ♗b7−+] **♕b7 22. ♔a5 ♖d5**−+

Volzhin

2186. **1. ♗f7! ♔f7** [1... ♔g7 2. ♗h6!! ♔h6 (2... ♔h8 3. ♘e6 ♘h5 4. f4 △ ♕h5, ♗g7#) 3. ♘e6 g5 4. h4 ♖g8 5. ♕d2+−] **2. ♕a2 ♔g7 3. ♘e6 ♔h8 4. ♗h6 ♖c8!** [4... ♖g8? 5. ♘g5+−; 4... ♖e8?! 5. ♗g7 ♔g8 6. ♖d7! ♘d7 7. ♘g5 ♔g7 8. ♕f7 ♔h6 9. ♕h7 1 : 0 Atalik − Suetin] **5. ♗g7 ♔g8 6. ♘b5!! ♖c1** [6... ab5 7. ♖d7!! ♘d7 8. ♘g5 ♖c4 9. ♖c4 ♔g7 (9... ♗d5 10. ♖c8 ♔g7 11. ♕d5) 10. ♖c8! ♔h6 (10... ♕c8 11. ♕f7 ♔h6 12. ♕h7 ♔g5 13. ♕h4#) 11. ♕d2!! ♗e3□ (11... ♕c8? 12. ♘e6) 12. ♕d7 (12. ♕e3? ♕a7) ♔g5 (12... ♗g5 13. ♖b8 ♖b8 14. ♕c7) 13. ♕h7! ♔f6 14. ♕h8+−] **7. ♖d7! ♕c8** [7... ♖g1 8. ♔h3 ♕c8 9. ♖d8 ♕d8 10. ♘d8 ♗d5 11. ed5 ♔g7 12. ♘e6 ♔f7 13. ♘a7 ♖a7 14. ♕f2+−] **8. ♖d8 ♕d8 9. ♘d8 ♗d5** [9... ♔g7 10. ♕f7 ♔h6 11. ♕f8 ♔h5 12. ♘a7+−] **10. ed5 ♔g7 11. ♘e6 ♔h8 12. ♕b2!** [12. ♘a7!? ♖a7 13. ♕b2 ♖c8! 14. ♕e5 ♖f7 15. a4 ♔g8 16. b5 ab5 17. ab5 ♘d7 18. ♕d4 ♖b8 19. ♘c7+−] **♖g1 13. ♔h3 ♗b8 14. ♕c2 ab5 15. ♕c8 ♘g8 16. ♕f8 ♖a7 17. ♕b8 ♖f7 18. ♕e5 ♘f6 19. ♘g5 ♖f8 20. ♕e7 ♔g8 21. ♘e6+−**

Atalik

2187. **1... ♕f4!** [1... ♘f1 2. ♖f1∞] **2. ♕a5** [2. ♖f2 ♗f3 (2... ♕g3? 3. ♘e4) 3. ♖f3 ♕h2 4. ♔f2 ♘g2−+] **♕g3! 3. ♘e1** [3. ♘h4 ♕h2 4. ♔f2 ♕f4 5. ♘f3 (5. ♔g1 ♘f1 6. ♖f1 ♕d4 7. ♔h1 ♕e5! 8. ♔g1 ♕h2 9. ♔f2 ♗c5 10. ♔e1 ♕g3) ♖e8!−+] **♕h2 4. ♔f2 ♖e8! 5. ♗h5 ♗g3! 6. ♔f3** [6. ♔e2 ♘c4−+] **♗e1 7. ♗g4 f5!** [7... ♘g4?? 8. ♖ce1+−] **8. ♖ce1 fg4 9. ♔e2 ♕g2 10. ♖f2 ♘c2 11. ♔d2 ♕f2 12. ♖e2 ♖e2 13. ♘e2 ♕e1**−+ **0 : 1**

J. Egger

2188. **1. e5! de5** [△ e4; 1... fe5 2. f6+−; 1... ♗d7 2. ef6 ♕f6 3. ♕f6 ef6 4. ♖d6+−; 1... ♘e5 2. ♕e7 ♘c6 (2... ♘d7 3. ♖e1; 2... ♘d3 3. cd3 △ d4 ×f6) 3. ♕d6 (△ 4. ♖c5 ♕b2 5. ♖b1! ♕d4 6. ♖c6!) b6 4. ♖e1! ♗b7 5. ♖de5!+−] **2. ♗e4!!** [×♔h8, ♕c3, f6] **♕e3** [2... b6 3. ♖d6! ♗b7 4. ♖c6 ♗c6 5. ♕e7+−; 2... ♕c4 3. ♗g7! ♖g7 4. ♖d8 ♘d8 5. ♕c4+−] **3. ♖d8!! ♘d8 4. ♕e7 ♕b6 5. ♖b1! ♕a6 6. ♗d3 b5** [6... ♕c6 7. ♗b5 ♕b6 8. ♗c4!+−] **7. ♗b5 ♕b6 8. ♗c4! ♕c6 9. ♗g7!** **1 : 0**

Camacho Peñate

2189. **1. ♘d5!!** [1. ♖h1 ♕e5−+] **ed5** [1... ♗d5 2. ♖h1 ♘h5 3. ed5 ♗g5 4. gh5+−; 1... ♘d5 2. ♖h1!! (2. ed5? ♗d5!! 3. ♗d5 ♗g5 4. ♖h1 ♔f8∓) ♘c3 3. bc3 ♕c3 4. ♕h7 ♔f8 5. ♖df1 ♕g7 6. ♖f7!!+−] **2. ♖h1 ♘h5 3. gh5 ♔g7 4. ed5! ♗d7 5. hg6 ♖h8 6. ♕f4 f5!** [6... fg6 7. ♖he1+−] **7. ♖h6! ♖de8** [7... ♖h6 8. gh6 ♔g8 9. c3! ♗f6 10. g7 ♔h7 11. ♗c2 ♕c7 12. ♖g1 ♖e8 13. ♕g4+−] **8. ♕h2! ♗g5 9. ♖h7 ♖h7 10. ♕h7 ♔f6 11. ♕f7 ♔e5 12. ♕d7+−**

Dvoirys

2190. **1. ♘e5!! fe5 2. ♗g5!** [2. ♖f1?! (Psakhis − Mitkov) ef4! 3. ♖f4 ♕f6! 4. ♖f6 gf6 5. ♖h7 ♗g7 6. ♕h5 ♔f8!∞] **♗c5 3. d4!** [3. ♔h1?! ♖e7 4. ♖f1 ♔e8] **♗d4 4. ♔h1 ♕e4** [4... ♗h3 5. ♕h3 ♖d6 6. ♖f1 ♖f6 7. ♗f6 gf6 8. ♖h6+−; 4... ♖d7 5. ♖f1 ♗f5 6. ef5 ♕d6 7. f6+−] **5. ♖f1 ♗f5 6. ♗d8 ♕h4 7. ♖hf5 ♕f6 8. ♗f6 gf6 9. c3**+−

Psakhis

2191. **1. ♘g5!! ♗b4** [1... ♗d4 2. ♗h5! ♗e5 3. ♕e5→ ♘c6 4. ♕g7 ♘d8 5. ♘h7+−] **2. ♗h5!** [2. ♘h7 ♕a7! 3. ♗h5 c6 4. ♗h6 ♘d7∞; 2. ♘f7 ♗e7!] **♔d7** [2... ♔e7 3. ♘h7+−] **3. ♘h7! ♖e8** [3... ♖d8 4. ♗g5!+−] **4. ♗f7! ♖e7** [4... ♖d8 5. ♗g5 ♗e7 6. ♗e7 ♘e7 7. d5 ed5 8. ♗d5 ♕d5 9. ♘f6 ♔c6 10. ♘d5 ♘d5 11. h4+−] **5. ♗e6! ♔c6** [5... ♔e6 6. ♘f8 ♔f5 7. ♕g6#] **6. ♗d5 ♔d5 7. ♕g3** [7. ♕f8!? ♗g4 8. ♘f6 ♔c6 9. ♘g4+−] **♖f7 8. ♘g5!** [8. ♘f6 ♖f6 9. ef6 ♕a6 10. ♕f3! ♔e6 11. ♗g5!+− Sakaev − Kharlov] **♖f8 9. f4**+− [△ ♕f3]

Sakaev

2192. **1. ♖e5!! ♖e4** [1... fe5 2. ♘e5 ♔g7 3. ♘c7! ♘d4 (3... ♕e7 4. ♘e8 ♔g8 5. ♕d5) 4. ♕b7 ♗e7 (4... ♔g8 5. ♘d5) 5. ♘g4 (△ ♗c3) ♕c8 (5... ♕d7 6. ♗h6 ♔g8 7. ♘e5 ♕d6 8. ♘d5; 5... h5 6. ♗c3!) 6. ♗h6 ♔f7 7. ♕d5 ♘e6 8. ♘e5 ♔f6 9. ♘d7+−; 1... ♗e7 2. ♕e6 ♔g7 3. ♖f5!! gf5 (3... ♖e4 4. ♘bd4!) 4. ♘e5! ♖f8 (4... fe5? 5. ♗h6#; 4... ♕e8 5. ♘c7 ♕f8 6. ♕f5; 4... ♕f8 5. ♘g4 fg4 6. ♘d4) 5. ♘c6 ♕e8 6. ♘e7 ♔h8 7. ♘d6 ♕h5 8. f3! ♖a4 9. ♘ef5 △ ♕e7+−] **2. ♗a5!** [2. ♖d5? (Ovsejevitsch − Goloshchapov) ♕b6∞] **♕a5 3. ♕d5 ♔g7 4. ♕d7! ♗e7 5. ♖e4 ♕d8 6. ♕d8 ♗d8** [6... ♖d8 7. g4+−] **7. ♘a7 ♗b6** [7... ♔f7 8. ♖b4 ♗e7 9. ♖b3 ♖a8 10. ♖b7+−] **8. ♖b4+−**

Goloshchapov, O. Alexandrova

2193. **1... ♖e2! 2. ♖e2 ♕d5 3. ♘e4** [3. ♕c4? ♖d6!−+; 3. ♕d2 ♘e5 4. ♖e5 ♕e5 5. ♘b7 ♖b8 6. c6 ♕b5! 7. ♕e2 d3 8. ♕d2 ♕c6 9. ♘a5 ♕b6 10. ♘e3 ♖c8 11. ♖c1−+] **♘e5 4. ♕g5 ♖e8! 5. ♕h4** [5. ♖d2? (Gelfand − Topalov) ♘g4! 6. ♔g1 (6. fg4 ♕e4 △ ♕g2#) ♕g5 7. ♘g5 ♖e1#; 5. ♕h5 gh5 6. ♘f6 ♔f8 7. ♘d5 ♘d3 8. ♔g1 ♖e2−+] **♗f5 6. ♘d2** [6. b3 ♖e6 7. ♔g2 ♘f3 8. ♔f3 ♗e4 9. ♖e4 g5!−+] **♘d3 7. ♔f1 ♖e2 8. ♔e2 ♕e6 9. ♘e4 ♕c4 10. ♔f1** [10. ♕d8 ♔g7 11. ♔d2 ♘e5!−+] **♘e5 11. ♔g2 ♕e2 12. ♘df2 f6!** [△ ♘f3] **13. ♘f6 ♘f6 14. ♕f6 ♕f3 15. ♔g1 ♕f2! 16. ♔f2 ♘g4−+**

Topalov

2194. **1... ♘h2!! 2. ♗g5** [2. ab4 ♘f3! 3. gf3 (3. ♔h1 ♗h3) ♗h2!−+; 2. ♘e4 ♗e4 3. ab4 (3. f3 ♘f1 4. ♖f1 ♖b3! 5. cb3 ♗d5) ♘f3! 4. gf3 ♕h3!−+; 2. f3!? ♖b3! 3. cb3 ef3 4. ♖fc1 (4. gf3 ♗h3 5. ♘e4 ♘f3! 6. ♖f3 ♕g4) fg2 5. ♕g2 ♗h3 6. ♗f2 (6. ♕f2 ♗g3 7. ♕e2 ♗g4 8. ♕g2 ♘f3 9. ♔f1 ♗h3) ♕h6! 7. ♕c6 ♕f4−+] **♘f3! 3. gf3** [3. ♔h1 ♕h5! (3... ♘g5!? 4. f4 ef3 5. ab4 fg2) 4. ♕e3 ♗h3−+] **♗h2!! 4. ♔h2** [4. ♔h1 ♕h3−+] **♕h3 5. ♔g1 ef3** **0 : 1**

Melão

2195. **1. ♖f7! ♔f7** [1... e4 2. ♖g7 ♔h8 3. ♕h3−+] **2. ♗g6! hg6** [2... ♔f6 3. ♕g5#; 2... ♔e7 3. ♗g5 ♘f6 4. ♗f6 ♔f6 5. ♖f1 ♔e7 6. ♕g5 ♔d7 7. ♗f5+−] **3. ♖f1 ♘f6** [3... ♔e7 4. ♗g5+−] **4. ♖f6! ♔e7** [4... ♔f6 5. ♕f3 ♔e7 6. ♗g5 ♔d7 7. ♕g4 ♖e6 8. ♕e6#] **5. ♕g6!** [△ 6. ♖f7, 6. ♗g5, 6. ♗f8+−] **♔d7 6. ♕f5 ♔d8 7. ♗g5 ♕c8** [7... ♗e7!? 8. d6 (8. ♖e6!?+− △ d6) ♕d7!? (8... ♕a5 9. de7 ♔c7 10. ♖e6; 8... ♕c5 9. de7 ♔c7 10. ♖e6) 9. de7 ♔c8 10. ♖f8 ♕f5 11. ♖f5 e4 12. ♖e5+−⊥] **8. ♖f7!** [8. ♖d6 ♔c7 9. ♖e6 ♖e6 10. de6 ♔d6!] **♗e7** [8... ♖e7 9. ♖f8+−] **9. ♗e7 ♖e7** [9... ♔c7 10. ♕e5+−] **10. ♕f6** [△ d6]

1 : 0

Nogueiras

2196. **1. fe5!! gf5** [1... fe5 2. ♕h4 ♕e6 (2... ♕d8 3. ♗e7! ♕d2 4. ♖f2 ♕c3 5. ♘g7 ♖g7 6. ♕f6+−; 2... ♕c7 3. ♘g7 ♖g7 4. ♕f6 ♖g8 5. ♖ad1+−) 3. ♘d5! cd5 4. ed5 ♕d7 5. ♘g7 ♖g7 6. ♕f6 ♖g8 7. ♖ae1+−] **2. ef5 fe5** [2... ♘e5 3. ♕h5 ♔d8 4. ♖ad1 ♘fd7 (4... ♔c7 5. ♗d6 ♔b6 6. ♗e5 fe5 7. ♕f7+−) 5. ♗d6 ♖e8 6. ♖fe1 ♗f8 7. ♘e4 c5 8. ♘f6 ♕c6 9. ♔h3+−] **3. ♖ad1! c5** [3... b6 4. ♘e4 (△ ♕g7, ♘f6) c5 5. ♖d5+− △ ♕h5, ♘d6; 3... h5 4. ♕h4 ♕c7 (4... c5 5. ♘d5 — 3... c5) 5. ♘e4 b6 (5... ♖h8 6. ♕f6!!+−; 5... ♖d8 6. ♖d8 ♕d8 7. ♕h5 ♖h8 8. f6! ♗f6 9. ♕f5+−; 5... ♘h7 6. ♕h5 ♘f6 7. ♕g6!+−) 6. ♕h5 ♖d8 (6... ♖h8 7. f6!+−) 7. ♖d8 ♔d8 8. ♖d1 ♔c8 9. ♕f7+−] **4. ♘d5** [△ f6] **b6⊙** [4... h5 5. ♕h4 ♕d7 6. ♗c5+−] **5. f6! ♘g6□ 6. ♘c7! ♕c7 7. ♕e6+−**

Babula

2197. **1. ♗g6!! ♕f6** [1... ♕e3 2. ♗e3 fg6 3. ♗c5+−; 1... ♘e7 2. ♕d4 ♖d4 3. ♖d3! ♖d8 4. ♖d8 ♔d8 5. ♗d3 (1 : 0 Anand − Lautier) ♗h1 6. ♗b2 ♖e8 7. ♗f6+−] **2. ♗f7 ♕f7 3. ♖f7 ♘e3 4. ♕d8!** [4. ♕e2 ♘d1 5. ♔g2 ♔f7⩲] **♔d8 5. ♗e3 ♗h3 6. ♖a7+−**

Anand

2198. **1. ♗a6!! ♗a6 2. ♘e6** [Becerra − Zapata] **fe6 3. ♖e6 ♗e7□** [3... ♔f8 4. ♕d5 ♖e8 5. ♖e8 ♔e8 6. ♕e6 ♔f8 (6... ♔d8 7. ♗g5 ♔c8 8. ♖d1+−) 7. ♗d2+−] **4. ♕d5 ♘f6 5. ♕d1! ♖d8** [5... ♕a5 6. ♗d2!+−] **6. ♕e1 ♗c8 7. ♗f4+−**

Becerra Rivero, Ale. Moreno

2199. **1. ♘d6! ♕d6 2. ♘e6! ♕e5** [2... ♗e6 3. ♖d6 ♗d6 4. ♗e6 fe6 5. ♕b7+−; 2... ♕c6 3. ♘g7 ♔f8 4. ♕c6+−; 2... ♗d2 3. ♕h5!+−; 2... fe6 3. ♖d6 ♗d6 4. ♖d1+−] **3. ♘d4! ♗c6** [3... ♗h3 4. ♖ge1 ♗e6 5. ♖e5 ♗e5 6. ♘e6 fe6 7. ♕b7+−; 3... ♕f6 4. ♗d7 ♔d7 5. ♕b7 ♖c7 6. ♘b5+−; 3... ♗e6 4. ♖ge1+−; 3... ♔f8 4. ♗d7+−] **4. ♗d7! ♗d7 5. ♖ge1 ♔f8** [5... ♗e6 6. ♖e5 ♗e5 7. ♘e6 fe6 8. ♕b7+−] **6. ♖e5 ♗e5 7. ♕d5! ♗g4** [7... ♖e8 8. ♕d7 ♗h2 9. ♘e6! ♖e6 10. ♕c8 ♖e8 11. ♖d8+−; 7... ♗d4 8. ♕d7+−; 7... ♗f6 8. ♕d6+−] **8. ♕e5 ♗d1 9. ♕d6 ♔g8 10. ♘c6 ♗g4 11. h3+−**

Lepikhov

2200. **1. ♘b5! ab5** [1... ♗a7 2. ♘d4+−] **2. ♖c5!! ♘c5 3. ♕h7 ♔f8 4. f5!** [△ f6+−] **♔e7** [4... ♖c7 5. f6! ♔e8 6. ♗f5 ♘e6 7. ♕g8 ♔d7 8. ♕f7+−] **5. ♕h4!** [5... f6 6. ef6 ♔f7 7. ♕h7; 5... ♔e8 6. f6 ♘e6 7. ♕h8 ♘f8 8. fg7+−; 5. f6 gf6 6. ef6 ♔d6 7. ♗e5 ♔c6 8. ♗b8 ♖b8 9. ♗f5+−]

1 : 0 ***Gipslis***

2201. **1. ♖e6! fe6 2. ♘g5** [△ ♘h7] **♕a5** [2... ♗f8 3. ♘h7 ♔h7 (3... ♗h6 4. ♕g6 ♗g7 5. ♘f6) 4. ♕g6 ♔h8 5. ♗g5 ♘bd7 6. ♘e4+−] **3. b4!** [3. ♘h7 ♕f5] **♕f5** [3... ♕a6 4. b5+−; 3... ♗b4 4. ♘h7! ♕f5 5. ♕f5 gf5 6. ♘f6 ♔f7 7. ♘e8 ♗c3 8. ♘c7+−] **4. ♕e3!** [4... ♘d5 5. ♗f5 ♘e3 6. ♗e6 ♔h8 7. ♘f7 ♔g8 8. ♘d6 ♔h8 9. ♘e8; 4... ♕g4 5. h3 ♕h4 6. ♕e6 ♔h8 7. ♘f7 ♔g8 8. ♘d6 ♔h8 9. ♘e8; 4... ♕c2 5. ♕e6 ♔h8 6. ♕f7 ♖g8 7. ♕h7! ♘h7 8. ♘f7#; 4. ♕c4!?+−] **1 : 0** ***Krasenkow***

2202. **1. ♖h7!! ♔h7** [1... ♘d3 2. ♕d3 ♔h7 3. fg6 fg6 4. ♖h1 ♔g8 5. ♕d5+−] **2. ♖h1 ♔g8** [2... ♔g7 3. ♗e5 ♖e5 4. f6! ♔f6 5. ♕d6 ♖e6 6. ♕f4 ♔g7 7. ♕h6+−] **3. ♖h8!** [3... ♔h8 4. ♗e5 ♖e5 5. ♕h6 ♔g8 6. f6; 3... ♔g7 4. f6! ♔f6 (4... ♔h8 5. ♕h2 ♔g8 6. ♕h6) 5. ♕d6 ♔g7 (5... ♖e6 6. ♗e5 ♔g5 7. ♕d2#) 6. ♗h6! ♔h8 7. ♕f6+−]

1 : 0 ***T. Wall***

2203. **1. ♖h7! d4** [1... ♔h7 2. ♕h5 ♔g8 3. ♗g6 ♖e8 4. ♕h7 ♔f8 5. ♗h6+−] **2. ♖g7!! ♔g7 3. ♗h6! ♔h6** [3... ♔g8 4. ♗f8 ♕f8 5. cd4+−] **4. ♖h1 ♔g7 5. ♖h7! ♔g8** [5... ♔h7 6. ♕h5 ♔g7 7. ♕g6+−] **6. ♕g4 ♗c6 7. ♔g1 ♖f6 8. ♕h4** **1 : 0**

H. Leyva

2204. **1. ♘f7!** [1. ♕e4 f6 2. ♘d7 ♗d7≅] **♔f7** [1... ♕c7 2. ♘3e5 △ 3. ♕c4, 3. ♕e4+−] **2. ♕c4 ♔f8** [2... ♔f6 3. ♘g5+−; 2... ♔g6 3. f5!+−] **3. ♘e5! ♘e5 4. fe5 ♗f6 5. ♖f6! gf6 6. ♗h6 ♔e7 7. ef6 ♔f6** [7... ♔d7 8. ♕f7 ♖e7 9. fe7 ♕e7 10. ♖f1+−] **8. ♖f1 ♗f5** [8... ♔g6 9. ♕f7 ♔h6 10. ♖f6 ♕f6 11. ♕f6 ♔h5 12. ♕f7 △ ♕e8+−] **9. ♖f5! ♔f5 10. ♕f7 ♔g4** [10... ♕f6 11. g4+−] **11. h3 ♔h4 12. ♗e3!** [△ 13. ♕f4 ♔h5 14. ♕h6#, △ 13. ♕h7 ♔g3 14. ♕g6+−; 12... ♕g5 13. ♕h7 ♕h5 14. g3+−] **1 : 0**

Rytshagov

2205. **1. f5! gf5 2. ♖f5! ♗d4** [2... 0-0-0 3. ♖f6 ♘f6 4. ♖c1 ♗c6 5. ♗b5 ♗b5 6. ♖c7 ♔c7 7. ♘f7+−; 2... ♗a2 3. ♕f3 ♗d4 4. ♔h1 0-0-0 5. ♕a8 ♕b8 6. ♗a6 ♔c7 7. ♕e4+−] **3. ♔h1 e5** [3... ♗e5 4. ♖f7 h6 5. ♗g6+−; 3... ♕c6 4. ♘f7 ♖f8 5. ♖d5! ♕d5 6. ♗c4! ♕c4 7. ♘d6+−; 3... ♘f6 4. ♗b5! ♔d8□ 5. ♕h4! ♗b2 6. ♖f6 ♗f6 7. ♘e6+−; 3... ♘e5 4. ♗b5! ♔f8 5. ♘h7 ♖h7 (5... ♔g8 6. ♕g3+−; 5... ♔e7 6. ♕h4+−) 6. ♕h7 ef5 7. ♗b4! ♗c5 8. ♕h8+−] **4. ♘f3! ♗b2□** [4... ♕c5 5. ♖c1 ♕d6 6. ♘d4 ed4 7. ♗f4 ♕e6 8. ♖d5+−] **5. ♕h4!!** [△ ♕b4] **♗e6** [5... a5 6. ♘e5 ♗e5 (6... ♘e5 7. ♗b5! ♗c6 8. ♖fe5 ♗e5 9. ♖e5 — 6... ♗e5) 7. ♖fe5 ♘e5 8. ♗b5 ♗c6 9. ♖e5 ♕e5 10. ♗c6 ♔f8 11. ♗h6+−; 5... ♖c8 6. ♕b4 ♗c3 7. ♖fe5! ♗e5 (7... ♘e5 8. ♗b5! ♗c6 9. ♗c3+−) 8. ♘e5 ♗e6□ (8... ♘e5 9. ♗b5!+−) 9. ♗b5! a5 10. ♕h4 0−0 11. ♗h6+−; 5... ♕d6 6. ♗b4 ♘c5 (6... ♕e6 7. ♘g5+−) 7. ♘e5+−] **6. ♕b4 ♗f5** [6... ♘c5 7. ♗b5 ♔d8 8. ♕b2 ♗f5 9. ♖e5+−] **7. ♗f5 f6 8. ♕b2+−**

Perédy, E. Végh

2206. **1. ♘f7!! ♖f7 2. ♗e6 ♖g7** [2... ♖f2!? 3. ♔f2 ♖f8 4. ♔g3 ♕e1 5. ♔h3 ♔g7 6. ♗d7 ♔h6 7. e6 ♖f5 8. ♗f6!! ♖h5

(8... ♖f6 9. e7+−) 9. ♔g4 ♖f5 10. e7 ♕d1 11. ♔h3! *a)* 11... ♖h5 12. ♔g3 ♕e1 13. ♔f4 ♕f1 (13... ♕f2 14. ♕f3 ♖h4 15. ♗g4!+−; 13... g5 14. ♔e5 ♕c3 15. ♕d4 g4 16. ♔f4+−; 13... ♖h4 14. ♗h4 ♕h4 15. ♔f3+−) 14. ♕f3+−; *b)* 11... ♕d7 12. e8♕ ♖f3 (12... ♖h5 13. ♔g3+−) 13. ♔h4+−] **3. ♗f7!! ♕d1** [3... ♖f7? 4. e6 ♔g8 (4... ♖g7 5. e7 h5 6. ♕g6+−) 5. ♕d4! ♔f8 6. ef7 ♔f7 7. ♕d7 1 : 0 Atalik − Sax] **4. e6 ♕d6 5. f4 g5** [5... ♕e7 6. ♗a1 c5 7. ♕e5 ♖ag8 8. ♕f6+−] **6. ♔g4!! ♕d1** [6... gf4 7. ♔h5 ♕c5 (7... fe3 8. ♔h6 ♕h2 9. ♗h5+−) 8. ♕e5 ♕e5 9. ♗e5+−; 6... h5 7. ♔h5+−] **7. ♔f5 ♕c2 8. ♗a1 ♕c5 9. ♕e5 ♕e5 10. ♗e5+−** ***Atalik***

2207. **1. ♘d5! ed5 2. e6 ♗h4** [2... fe6 3. ♕e6 ♔h8 4. ♗b8 ♘cb8 (4... ♘db8 5. ♘e5) 5. ♕f7 ♕d8 6. ♘g5+−; 2... ♘f6 3. ef7 ♔f7 4. ♘g5 ♔f8 (4... ♔g6 5. h5! ♘h5 6. ♗e4!) 5. ♗c7! △ ♕e6+−; 2... ♘f8 3. ef7 ♔f7 4. ♘e5 ♘e5 5. ♗d5+−; 2... ♗f6 3. ef7 ♔f7 4. ♘g5 ♗g5 5. ♗d5 ♔f8 6. ♗d6 ♖e7 7. ♕e6 ♔e8 8. ♕g8 ♘f8 9. hg5+−] **3. ef7! ♔f7 4. ♘g5! ♗g5** [4... ♔g6 5. ♕g4 ♘f6 (5... ♘ce5 6. ♕h4 h6 7. ♗d5+−) 6. ♕h4 ♖e1 (6... h6 7. ♘e6 △ ♘g7+−) 7. ♖e1 ♖h8 8. ♘e6 h6 9. ♗h6! gh6 10. ♘f4 ♔g7 11. ♕f6! ♔f6 12. ♘d5+−] **5. ♗d5! ♔f8** [5... ♔g6 6. ♕g4 h6 7. ♕d7+−] **6. ♗d6 ♖e7** [6... ♗e7 7. ♕e6+−] **7. ♕e6** [7. ♕f3!? ♗f6 8. ♗c6 ♖be8 9. ♖e7 ♖e7 10. ♖e1 ♔e8 11. ♗e7 ♗e7 12. ♕d5+−] **♔e8□ 8. ♕f7** [8... ♔d8 9. ♕g8 ♘f8 10. ♕f8 ♔d7 11. ♗b8 ♗b7 12. ♖e6!+−] **1 : 0** ***Nisipeanu***

2208. **1. ♘f6! ♖f8** [1... ♖d8 2. ♖e4 ♗f8 3. ♖h4 gf6 4. ♖h6! ♔g8 5. ef6 ♖d5 6. ♖e1! △ ♖e4+−] **2. ♖e4! ♕d8 3. ♖h4 ♗f6 4. ♖h6! ♔g8 5. ef6 gf6** [5... g6? 6. ♖h8+−] **6. ♕f4** [6. ♖h5! △ ♕h6+−] **♖e8 7. ♕h4 ♔f8 8. ♘e5!! ♗b7 9. ♘g6! fg6 10. ♖h7! 1 : 0** ***Foyo***

2209. **1. ♗c4! ♗e6** [1... dc4? 2. ♘c6+−] **2. ♘c6!! ♕c6 3. ♗d5 ♗d5 4. ♖d5 ♖c8** [4... ♕c8 5. ♖e1 ♗e7 6. ♖e7! ♔e7 7. ♕a3 ♔e8 (7... ♔f6 8. ♕d6 ♕e6 9. ♕f4 ♔e7 10. ♖e5) 8. ♖e5 ♔d7 9. ♕e7 ♔c6 10. ♖c5+−] **5. ♖e1 ♗e7 6. ♖e7! ♔e7 7. ♕e4 ♔f6** [7... ♔f8 8. ♖d8+−; 7... ♕e6 8. ♖e5+−] **8. ♕e5 ♔g6 9. ♕g5#** **1 : 0** ***Bé. Molnár***

2210. **1. ♖g5!! ♕g5 2. ♘f5 ♕d8 3. ♘h6 ♔g7** [3... ♔h8 4. g4 ♘g7 5. ♖f7! b4 (5... ♕e8 6. ♖g7!; 5... ♖e8 6. ♗c3 ♖e5 7. ♕f2 b4 8. ♗e5 de5 9. ♕a7) 6. ♗e3 ♕e8 7. ♖g7! ♔g7 8. ♗d4 ♔h6 9. ♕e3 g5 10. ♕h3 ♔g6 11. ♕h5#] **4. g4! g5** [4... ♘f6 5. ♗c3 ♕b6 6. ♔h1 ♔h6 7. ♗f6 g5 8. h4 ♖g8 9. hg5 ♖g5 10. ♕h2 ♔g6 11. e5+−] **5. gh5 ♔h6 6. h4 f6 7. e5!! de5 8. ♕e4 ♕e7 9. ♖f6! ♖f6 10. hg5 ♔g7 11. ♕h7 ♔f8 12. ♕h8 ♔f7 13. g6 1 : 0** ***Foyo***

2211. **1. ♕g7!! ♘g7** [1... ♗g7 2. hg7 ♔g8 (2... ♘g7 3. ♖g7) 3. ♖h7! ♘f7 4. ♖h8 ♘h8 5. gh8♕ ♔f7 6. ♕h7+−] **2. hg7 ♔g8 3. ♖h7! ♘f7** [3... ♔h7 4. gf8♘+−; 3... ♕e7 4. ♖h8 ♔f7 5. ♗h5 ♔e6 6. gf8♕+−] **4. gf8♕ ♔f8 5. ♗h5!! ♘e5** [5... ♗e5 6. ♗f7 ♗f4 7. ♔b1 ♕f7 8. ♖f7 ♔f7 9. ♖f1+−; 5... ♘g5 6. ♖h6 ♕h3 7. ♖f6 ♔e7 8. ♘e2!! ♕h5 (8... ♕e3 9. ♔d1) 9. ♘f4! ♕h7 10. ♖g5+−] **6. de5 ♗e5 7. ♖f1 ♗f6** [7... ♔g8 8. ♗f7+−] **8. ♖h8 ♔g7 9. ♖a8 ♗c3** [Rauschenberger − Heinel] **10. ♖g1! ♔h7** [10... ♔h6 11. ♖g6+−] **11. ♗g6 ♔h6 12. ♖e8! ♗b2 13. ♔b2 ♕f6 14. ♔b3+−** ***Heinel***

2212. **1. ♗e5!! de5** [1... ♘e5 2. ♘e5 de5 3. f4+−↑] **2. ♘g5 ♘d8 3. f4** [△ ♖d8] **♘d7** [3... c4 4. ♕b5 ♘c6 5. ♕c4+−; 3... ♕c6 4. fe5 c4 5. ♕b5+−] **4. fe5 c4** [4... ♗e7 5. ♘e6 ♘e6 6. ♕e6 ♖f8 7. ♘d5 ♕d8 8. ♖f8+−] **5. ♕b5 ♗e7** [5... ♕c6 6. e6 ♕b5 7. ♘b5+−; 5... a6 6. ♕d5 ♕c6 7. e6 ♘f6 8. ♕f5 ♗e7 9. ♘h7+−] **6. e6! ♗g5 7. ♕g5 ♘e6 8. ♕h5! g6 9. ♕d5 ♘dc5 10. ♘b5 ♔e7 11. ♕d6 ♔e8 12. ♔b1! ♖g8** [12... a6 13. ♕e5+−; 12... ♖f8 13. ♘c7 ♕c7 14. ♖f8+−; 12... ♕b8 13. ♕c6 ♔e7 14. ♘c3!+−] **13. ♕e5+−** ***Plaskett***

2213. **1. ♘f4!! hg5 2. ♘h5 ♔h6 3. ♘f6 ♗e8 4. h4!** [4. ♘g4 ♔h7 5. ♕g5 f6 (5... f5 6. ♖e6 fg4 7. ♗g6 ♗g6 8. ♖g6) 6.

♕h4 ♔g7 7. ♕h6 (7. ♖e6 ♕f4!) ♔g8 8. ♖e6 ♕g7 9. ♕f4 *a)* 9... f5 10. ♗b3! ♔h8 (10... fg4 11. ♖g6 ♔h8 12. ♖h6; 10... ♔h7 11. ♘f6 ♖f6 12. ♕h4) 11. ♘e5 (△ ♕g5) g5 12. ♕d4+−; *b)* 9... ♖c6 10. ♘f6 ♖f6 11. ♖e8 ♔f7 12. ♕e3 1 : 0 Belikov − Lutsko] **gh4 5. ♕f4 g5** [5... ♔g7 6. ♘h5! ♔h7 7. ♕f6 ♖g8 8. ♖d4+−] **6. ♘g4 ♔h5 7. ♕f6 ♕d6** [7... ♔g4 8. ♗d1#] **8. f3 ♕b6 9. ♔h1 e5 10. ♗g6! fg6 11. ♕f8** [△ ♕h6#] ***Belikov***

2214. **1. ♖d7!! ♗d7 2. ♗h7!** [2. ♕d3?! f5 3. ♕d7 e4∞] **♔h7 3. ♕h5 ♔g8 4. ♘e4! ♗e7** [4... ef4 5. ♘f6!+−; 4... g6 5. ♘f6 ♔g7 6. ♕h7 ♔f6 7. fe5 ♔e7 (7... ♔g5 8. ♗c1 ♔g4 9. ♕h3#) 8. ♕h4 f6 9. ♕f6#] **5. fe5 ♗c6** [5... ♖f8 6. ♘f6!+−] **6. ♕f7 ♔h8 7. ♘f6! ♗g2 8. ♔g2 gf6 9. ef6 ♖g8 10. ♔h3 ♖g5 11. fe7 e5 12. ♕f8 1 : 0**

R. Hernández, J. Ibarra

2215. **1... ♘g5! 2. f4** [2. ♖a7 ♘f3!−+; 2. ♗g3 ♖b1 3. ♘b1 ♕b1 4. ♔f2 ♘ge4 5. fe4 ♘e4 6. ♔e2 ♘c3−+; 2. ♕d1 ♘h3! 3. ♔h1 ♖f2! 4. ♕d3 ♕b2 5. ♖a2 ♖g2!−+] **♘g4! 3. ♖b5** [3. ♖a7 ♖g2! 4. ♔g2 ♕b2 5. ♔g3 ♕h2 6. ♔g4 ♕h3 7. ♔g5 h6 8. ♔f6 ♕e6#; 3. ♘d5 ♖g2! 4. ♔g2 ♕b2 5. ♔f1 ♘h2 6. ♔g1 ♘gf3 7. ♔h1 ♕e2−+; 3. ♘d1 ♖b1 4. ♖a7 ♔g7! 5. ♖a8 ♕b2 6. ♕e8 ♕f2!!−+] **♖g2! 4. ♔g2 ♘e3 5. ♔g3** [5. ♔f2 ♕f4 6. ♔e2 ♘g2! 7. ♗g3 ♕e3 8. ♔f1 (8. ♔d1 ♕d3) ♕f3 9. ♗f2 ♘f4−+] **♘f1! 6. ♔g2** [6. ♔f2 ♕f4 7. ♔e2 ♕f3#; 6. ♔g4 ♕c8 7. ♔g5 ♕f5 8. ♔h4 ♕h5#] **♕f4 7. ♗f2 ♘e3 8. ♗e3 ♕f3 0 : 1**

Akopian, A. Petrosian

2216. **1. ♘e5!! ♗d1 2. ♗f7 ♔e7 3. ♗g5 ♔d6 4. ♘e4!! ♔e5 5. f4 ♔d4** [5... ♔f5 6. ♘g3#] **6. ♖d1** [△ ♔d2, c3#] **♕g5 7. c3! ♔e3 8. 0−0! ♘e5** [8... ♕c5 9. ♘g3!+−] **9. ♘g5! ♘f7 10. ♘e6** [△ ♖fe1#] **1 : 0**

Capece

2217. **1... ♘f2! 2. ♔f2 ♕h4 3. ♔f1** [3. ♔g1 ♖e3 (△ ♖c3) 4. ♘f3 (4. ♘f1 ♖h3!! 5. gh3 ♗d4 6. ♖d4 ♕d4−+) ♗f3 5. ♗f3 ♗d4 6. ♖d4 ♕d4−+; 3. g3 ♕h3−+] **♖e3 4. ♘f3 ♕f4!** [△ g5-g4] **5. ♘d5** [5. ♖d3 ♖d3 6. ♗d3 ♗f3−+] **♗d5 6. cd5 ♖ae8! 7. ♗a6 ♖f3! 8. gf3 ♖e3!! 9. ♗e2** [9. ♖d3 ♕f3 10. ♔g1 (10. ♕f2 ♕h3−+) ♕g3−+] **♕h2! 10. ♕d2** [10. ♖d3 ♗f6!! 11. ♔e1 (11. ♖e3 ♕h1 12. ♔f2 ♗h4#) ♗h4 12. ♔d1 ♕g1 13. ♔d2 ♖e2−+] **♗h6 11. ♕e1 ♕h3 12. ♔g1** [12. ♔f2 ♖a3 13. ♖c3 ♕h2 14. ♔f1 ♕h1 15. ♔f2 ♕e1−+] **♖e4!! 13. ♖c3** [13. fe4 ♗e3 14. ♕f2 ♕g3−+] **♖h4! 14. f4 ♕h1 15. ♔f2 ♖h2 16. ♔e3 ♕e4 0 : 1**

Sadler

2218. **1. h3!! ♘e5 2. de5 ♕b8 3. d6 ed6 4. e6 d5** [4... ♗e6 5. ♖e6! ♗f4 6. ♗f4 fe6 7. ♕e6 ♔h8 (7... ♔g7 8. ♕e7 ♔h8 9. ♗e3 ♕c7 10. ♗d4 ♔g8 11. ♕f6 ♖f8 12. ♕h8 ♔f7 13. ♕h7 ♔e6 14. ♕g6 ♔e7 15. ♗b6+−) 8. ♗e3 ♖g8 9. ♗d4 ♖g7 10. ♕f7 ♖cg8 11. ♘e4 ♕d8 12. ♗f6 ♕f8 13. ♘g5⊙ a6 (13... h6 14. ♕g6 ♕f6 15. ♕f6 hg5 16. ♕h6 ♖h7 17. ♕d6+−) 14. ♗e8 d5 15. ♘e6+−] **5. ef7 ♔g7** [5... ♔f7 6. ♘fd5 ♗d2 7. ♘b6 ♔f8 8. ♘c8 ♗e1 9. ♕b4 ♔g8 10. ♗c4 ♔h8 11. ♕e7+−] **6. ♕b4 ♕d6** [6... ♔f7 7. ♘fd5 ♘d5 8. ♘d5 ♖d5 9. ♗c4+−] **7. ♘e6! ♗e6 8. ♕d4 ♔f7 9. ♗h6 ♖c6 10. ♕g7 ♔e8 11. ♗g5 ♖dc8 12. ♕g8 ♔d7 13. ♕h7 ♔e8 14. ♗d3 1 : 0**

Alterman

2219. **1. ♖d7!! ♗d7** [1... ♗f6 2. ♗e6!+−; 1... ♕b5 2. ♖d5+−; 1... a2 2. ♗a2 (2. ♗d6+−) ♖f3 (2... ♗d7 3. ♘g5+−) 3. gf3 ♗d7 4. ♔g2 ♗d4 5. ♖h1 ♔g7 6. ♗e5+−] **2. ♘g5 ♕b6 3. ♗e6! ♕e6** [3... ♗e8 4. ♕g4 ♗d4 (4... ♖f6 5. ♗e5+−) 5. ♕h4 ♔g7 6. ♕h7 ♔f6 7. e5 ♔g5 (7... ♗e5 8. ♕f5 ♔e7 9. ♕e5+−) 8. ♕g7 ♗g6 9. ♗h4 ♔f4 10. ♕g6+−] **4. ♘e6 ♗e6 5. ♗e5 5... ♖f7** [5... ♗c4 6. ♕c1 ♗e5 7. ♕c4 ♗g7 8. ♖a1 ♖fc8 9. ♕d3 ♘c5 (9... ♗f8 10. e5+−) 10. ♕h3 ♔g8 11. e5+−] **6. ♕h5 ♔g8 7. ♕g6 ♗d7** [7... ♗c4 8. ♕c6+−; 7... ♗b3 8. ♗g7 ♖g7 9. ♕b6+−] **8. ♗g7** [8. ♕g3!? a2 (8... ♘b4 9. ♗g7 ♖g7 10. ♕b3 ♔h8 11. ♕b4 ♗h3 12. ♖a1+−) 9. ♖a1+−] **♖g7 9. ♕d6** [Gelfand − Shirov] **♘c7! 10. ♕c7 ♗h3** [10... ♗b5 11. ♕c5

♗f1 12. ♕d5 ♔h7 13. ♕a8 ♗g2 14. ♕a3 ♗e4 15. ♔f1+−] **11. ♕c6 ♖a5 12. ♖c1! ♖g2** [12... ♗g2 13. ♕c8 ♔h7 14. ♖c7 ♖ag5 15. ♖g7 ♖g7 16. ♔h2+−; 12... a2 13. ♔h2 ♗g2 14. d5! ♔h7 15. ♕f6 ♖a8 16. d6+−] **13. ♔h1 a2 14. ♕e8 ♔h7 15. ♕e7 ♔h6 16. ♖c6 ♖g6 17. ♕f8 ♔g5 18. ♕d8 ♔f4 19. ♕a5 ♖c6 20. ♕a2+−**

Gelfand

2220. **1. ♘h7!! cd3** [1... ♘h7 2. ♖h3 ♘f6 3. ♗h6+−] **2. ♘f6 ef6** [2... ♗f6 3. ♖g3 ♗g7 4. ♖g7!! ♔g7 5. ♗h6+−] **3. ♖g3 f4** [3... ♘e8 4. ♖h3!+−] **4. ♗f4 f5** [4... ♘e8 5. ♗h6 ♕b6 6. ♔f1!! ♕d4 7. ♗g7 ♘g7 8. ♕h6 f5 9. e5!! ♕e5 10. ♖e1 ♕d4 11. ♖h3! f6 12. ♖e7+−] **5. ♖g7!! ♔g7 6. ♕h6 ♔g8 7. ♖f1!! dc2** [7... f6 8. ♕g6 ♔h8 9. ♖f3 fe4 10. ♕h5! 1 : 0 Thipsay − Bosboom-Lanchava] **8. ♖f3 c1♕ 9. ♗c1 f4 10. ♗f4 ♗g4 11. ♖g3+−**

P. Thipsay, B. Thipsay

2221. **1. ♖f6!! ♔f6 2. ♕h6! ♖h8** [2... ♘f7 3. ♖f1 ♔e7 4. ♕g6 ♘eg5 (4... ♘f4 5. ♘f5 ♔d7 6. ♕f7 ♔c8 7. ♘e7 ♖e7 8. ♕e7+−) 5. ♗h5 ♗d5 (5... ♔d7 6. ♖f7 ♘f7 7. ♗g4+−; 5... ♖d5 6. ♖f7 ♘f7 7. ♕f7 ♔d6 8. ♘ge4 ♖e4 9. ♘e4 ♔e5 10. ♕f6 ♔e4 11. ♕f3 ♔d4 12. ♕c3 ♔e4 13. ♗g6 ♖f5 14. ♕f3 ♔d4 15. ♕f5+−) 6. ♕f6 ♔d7 7. ♘d5 ♕d6 8. ♗f7 ♘f7 9. ♕f7 ♔c8 10. ♘c3+−; 2... ♖d7 3. ♘ge4 ♔e7 4. ♕h4 g5 5. ♕h6 ♔d8 6. de6 ♖d1 (6... ♖d4 7. ♕g5 ♔c8 8. ♘f6! ♖d1 9. ♗d1 ♖h8 10. ♘d7 ♖h2 11. ♔g1 ♖g2 12. ♕g2 ♗g2 13. ♘b8+−) 7. ♗d1 ♗e4 8. ♘e4 ♘c6 9. ♕g5 ♔c7 10. ♗b3+−; 2... ♖g8 3. ♘ce4 ♔e7 (3... ♔f7 4. de6 ♔e6 5. ♘g5 ♔e7 6. ♕h7 ♔f6 7. ♖f1!+−) 4. ♘f5 gf5 (4... ♔d7 5. ♕h7 ♘g7 6. ♘f6 ♔c8 7. ♘e7+−; 4... ♔f7 5. ♕h7+−) 5. ♕f6! ♔e8 6. ♗h5+−; 2... ♖f8 3. ♕h7! ♘f7 4. ♘ge4 ♔e7 5. d6 ♔d7 6. ♗g4 ♖de8 7. ♘g5!+−; 2... ♘f4 3. ♘ge4 ♔f7 (3... ♔e7 4. ♕f4 ♔d7 5. ♘f6 ♔c7 6. ♘ce4+−) 4. ♖f1 ♖f8 5. ♖f4 ♔g8 6. ♖h4 ♔f7 7. ♕h7 ♔e8 8. ♕g7 ♖f7 9. ♖h8 ♔e7 10. ♖d8 ♕d8 11. ♕e5+−] **3. ♘ce4 ♔e7 4. ♘f5 gf5** [4... ♔d7 5. de6 ♔e6 (5... ♔c6 6. ♘e7 ♔c7 7. ♕f4 ♖d1 8. ♗d1 ♔d8 9. ♘g6+−) 6. ♘g7 ♔f7 7. ♖f1 ♔e7 8. ♕g5 ♔d7 9. ♗g4 ♘g4 (9... ♔c6 10. ♖f6+−) 10. ♕g4 ♔c6 11. ♖f6 ♔c7 12. ♘e6+−; 4... ♔f7 5. de6 ♔e6 6. ♘g7 ♔e7 7. ♕g5 ♔f7 8. ♕f6 ♔g8 9. ♖d8+−] **5. ♕f6! ♔e8 6. ♕h8 ♘f8 7. ♕g7!** [△ ♘f6#] **♘f7** [7... fe4 8. ♗h5 ♘eg6 9. ♖f1 △ ♖f8#] **8. ♗b5!** [8... ♘d7 9. d6+−; 8... ab5 9. ♘f6 ♔e7 10. ♖e1 ♔d6 11. ♕g3+−] **1 : 0**

Perun, Korsak

2222. **1... ♘f3!! 2. gf3** [2. ♕e2 ♕g5 3. ♕c2 ♘d2−+; 2. ♕d1 ♗c3 3. bc3 ♗g4!−+; 2. ♕e3 ♘h2 3. ♔g1 ♕e3! 4. fe3 ♘g4−+] **♗h3 3. ♔g1 ♗c3 4. ♕e3!** [4. bc3 ♕d5! 5. c4 (5. ♕f4 ♕d3 △ ♕c3!−+) ♕f3 6. ♕g5 ♕d3−+] **♗d2! 5. ♕d2** [5. ♕e5 ♖e5−+] **♕d5! 6. ♕f4** [6. ♖c4 ♕d3−+; 6. ♕h6 ♕f3 7. ♕g5 ♕d3−+] **♕d3 7. ♕g3 ♕d7 8. f4 ♖e2 9. a4 ♕e6 10. ♕c3 ♖c2!** [11. ♕c2 ♕g4#; 11. ♖c2 ♕g4 12. ♕g3 ♕d1#; 11. ♕h3 ♖c1 12. ♔g2 ♕h3 13. ♔h3 ♖h1−+] **0 : 1** ***Liss***

2223. **1. ♖e7! ♔b6** [1... ♔b8 2. ♕d4! ♘d7 3. ♗d7 ♗d5 4. c4! ♕e7 5. ♕b6 ♔a8 6. ♕a6 ♔b8 7. ♕b6 ♔a8 8. ♗c6! ♗c6 9. ♘c6+−] **2. ♕d4 ♔a5** [2... ♕c5 3. ♕f6 ♕d6 4. ♗e6!! ♗d5 (4... ♖he8 5. b4!+−) 5. b4! ♗a8 6. ♕f7 ♕d1 7. ♔b2 ♕f3 8. ♗f5+−] **3. b4 ♔a4** [Kasparov − Topalov] **4. ♖a7! ♗b7** [4... ♘d5 5. ♖a6!! ♕a6 6. ♕b2 ♘c3 7. ♕c3 ♗d5 8. ♔b2+−; 4... ♗d5 5. ♕c3 ♖he8 6. ♔b2 ♖e2 7. ♕c7!+−] **5. ♖b7 ♕d5** [5... ♘d5 6. ♗d7! ♖d7 7. ♕b2 ♘b4 8. ♖d7 ♕c5 9. ♖d4 ♖c8 10. ♕b3+−] **6. ♖b6 a5** [6... ♖a8 7. ♕f6 a5 8. ♗f1 ♖hb8 9. ♖d6+−] **7. ♖a6 ♖a8 8. ♕e3!! ♖a6 9. ♔b2 ab4 10. ab4 ♕a2 11. ♔a2 ♔b4 12. ♔b2 ♖c6 13. ♗f1 ♖a8 14. ♕e7 ♔a5 15. ♕b7+−** ***Kasparov***

2224. **1. ♗h7! ♔h7 2. ♕h4 ♔g8 3. ♘g5 ♖e8** [3... ♖d8 4. ♕h7 ♔f8 5. ♕h8 ♔e7 6. ♕g7+−] **4. ♖f3! ♘e7□ 5. ♕h7! ♔f8 6. ♕h8! ♘g8 7. f5! ef5** [7... ♖b3? 8. f6+−] **8. e6! fe6** [8... ♖e6 9. ♘h7 ♔e7 10. ♗g5 f6 11. ♕g8+−] **9. ♖g3! g6 10. ♘h7 ♔f7 11. ♗h6! ♔e7 12. ♗g5 ♔f7** [Shirov − Reinderman] **13. ♘f6+−** ***Shirov***

2225. **1. ♗f7! ♔f7** [1... ♔d8 2. ♗e6+− △ f7, ♖hg1-g8] **2. ♕d5 ♔e8** [2... ♔f6 3. ♖hg1 ♔e7 (3... h6 4. ♖g6 ♔f5 5. ♕f3 ♔g6 6. ♖g1+−) 4. f6+−] **3. f7 ♔d8 4. ♕e6! ♔c8** [4... ♗e7 5. ♖hg1+−] **5. ♕e8 ♕d8 6. ♗b6! ♗e7** [6... ♗d6 7. ♕d8 ♖d8 8. ♖d6 ♖f8 9. ♖g1!+−] **7. ♖d7!! ♖e8** [7... ♕e8 8. fe8♕ ♖e8 9. ♖c7 ♔d8 10. ♖d1+−; 7... ♘d7 8. ♗d8+−] **8. ♖c7** [8. fe8♕ ♕e8 9. ♖c7+−] **♕c7 9. fe8♕** **1 : 0**

R. Vázquez, Lu. Pérez

2226. **1. ♖d7! ♗d7** [1... ♔h8 2. ♗f7 ♗d7 — 1... ♗d7] **2. ♗f7!** [2. ♕f7 ♔h8 3. ♕d7 gf6∓] **♔h8** [2... ♔f8 3. ♗h6+−] **3. ♗g5!! ♗f5□** [3... ♗d8 4. fg7 ♖g7 5. ♕h6 ♖h7 6. ♕f8#; 3... ♕d8 4. fg7 ♖g7 5. ♕h6 ♖h7 6. ♗f6 ♕f6 7. ♕f8#; 3... ♕f8 4. fg7 ♕g7 5. ♗f6+−] **4. ♕f5 g6** [4... ♗d8 5. ♗g8! ♔g8 (5... ♖h5 6. fg7 ♔g7 7. ♕f7 ♔h8 8. ♕h5 ♔g8 9. ♕e8+−) 6. f7 ♔f8 7. ♕h7 ♔f7 8. ♕h5 g6 9. ♕h7 ♔e6 10. ♕g6+−; 4... ♕f8 5. ♗d5!?+− △ 6. f7, 6. ♗e4] **5. ♗g6 h3** [5... ♕d8 6. ♗e3+−; 5... ♕d5 6. ♕c8! ♗d8 7. ♕g4 h3 8. ♗h7 ♕g2 9. ♕g2 hg2 10. ♔g2 ♔h7 11. f7+−] **6. ♕g4! hg2□ 7. ♕g2** [7. ♔g1 c4!] **♕d8□** [7... ♕g2 8. ♔g2 ♖d7 9. f7 ♔g7 10. ♗h6 ♔h6 11. f8♕+−] **8. ♕e2! ♕d5** [8... ♖d7 9. ♕h5 ♔g8 10. f7+−; 8... ♕g8 9. f7!+−; 8... ♖h3 9. ♕g4! ♕d5 10. ♗e4+−] **9. ♗e4 ♕g8 10. ♕g4!+−** [△ ♗h7] ***Tiviakov***

2227. **1... ♘e2!! 2. ♔e2** [2. ♕b4 ♘c3!!] **♖fe8!!** [2... ♗c4 3. ♔f3 f5 4. ♗b7 ♗d5 5. ♔e2 ♗b7 6. ♕b7 ♕c3 7. ♗e3 ♕c4 8. ♔e1 ♕c3=] **3. ♕b4** [3. ♗e3 ♗c4 4. ♔f3 ♖e4 5. ♔e4 ♕d5 6. ♔f4 h5!; 3. ♖e1 ♕h5! 4. ♔f1 ♗h3 5. ♔g1 ♖e4!−+; 3. f3 f5! 4. ♕b4 (4. ♗b7 ♗c4 5. ♔f2 ♕b6! 6. ♕b6 ♖e2 7. ♔f1 ♖d1#; 4. ♗g5 fe4 5. ♗d8 ef3−+) ♕a6 5. ♔f2 fe4 6. ♗e3 ef3−+] **♕h5! 4. f3 f5! 5. g4** [5. ♕c5 ♗d5! 6. ♗e3 ♗e4 7. ♕c4 ♔h8 -+] **♕h3!** [5... fg4 6. ♗e3!] **6. gf5 ♗f5! 7. ♕c4 ♔h8 8. ♖e1 ♖e4!** [9. fe4 ♗g4 10. ♔f2 ♕h2 11. ♔e3 (11. ♔f1 ♗h3#) ♕g3#] **0 : 1**

Ivanchuk

2228. **1. ♘g5! e5□** [1... fg5 2. ♕g5 ♔f7 3. ♖e3 ♗f6 4. ♖f3+−] **2. ♘e6! ♔f7 3. ♕f5!! ♔g8 4. ♖e3 ed4 5. ♘g5!!** **1 : 0**

Istrăţescu

2229. **1. 0-0-0! d4** [1... ♗g7 2. ♘fd5 ed5 3. ♖he1+−; 1... ♘c6 2. ♘fd5! ed5 3. ♗f4 (3. ♗g5!?) ♕g7 4. ♖he1 ♗e6 (4... ♗e7 5. ♘d5) 5. ♗b5 0-0-0 (5... d4 6. ♘d5 0-0-0 7. ♗c6 bc6 8. ♕a5) 6. ♗c6 bc6 7. ♘d5! ♗d5 (7... cd5 8. ♕a5 ♖d7 9. c6) 8. ♕b4+−] **2. ♗d4! ♕d4 3. ♘e6! ♕b4** [3... ♗e6 4. ♗b5 ♕d7 5. ♖he1!+−; 3... ♕e5 4. ♖he1 ♕e6 5. ♗b5+−] **4. ♘c7 ♔d8 5. ♗b5! ♘g8** [5... ♘f5 6. ♗d7 ♗h6 7. ♗f5 ♗d2 8. ♖d2 ♔c7 9. ♘d5+−] **6. ♗d7! ♗h6 7. ♗h3 ♗d2 8. ♖d2 ♔c7 9. ♘d5 ♔c6 10. ♘b4 ♔c5 11. ♖d5** [11... ♔b4 12. c3 ♔c4 (12... ♔a4 13. b3 ♔a3 14. ♖a5#) 13. ♖hd1 ♘c6 14. ♖1d3 △ b3#] **1 : 0**

Rogozenko

2230. **1. f6!! gf6 2. ♘d5!! ed5 3. ♗e5 ♕e5 4. ♖f5 ♕b2** [4... ♘c6 5. ♖e5+− Thipsay — Mishra; 4... ♕e4 5. ♖f4!! ♕e5 6. ♖g4 ♔h8 7. ♕h6 ♖g8 8. ♖d5!! ♕b2 9. ♕h7!! ♔h7 10. ♖h5#] **5. e5! ♘c6** [5... fe5 6. ♕g5] **6. ef6 ♘e7** [6... ♔h8 7. ♕h6 ♖g8 8. ♖g5 ♖g5 9. ♗d3 ♖g6 10. ♗g6 ♕f6 11. ♕f8#] **7. ♗d3!+−**

P. Thipsay, B. Thipsay

2231. **1... g5!!** [×e5] **2. ♗g4** [2. fg5 ♘g3! 3. hg3 hg3 4. ♗e3 ♕e5 5. ♖fe1 (5. ♖ae1?? ♗e3 6. ♕e3 ♖h1 7. ♔h1 ♕h8) ♖h4! 6. ♗g4 (6. ♗c5 ♕h8 7. ♔f1 ♖h1 8. ♗g1 ♖g1! 9. ♔g1 ♕h2 10. ♔f1 ♕h1#) ♖g4! 7. ♗c5 (7. ♕g4 ♗e3 8. ♔f1 ♖c4) ♕c5 8. ♕e3 ♕e3 9. ♖e3 ♖c2−+] **♘g3! 3. hg3 hg3 4. ♗e3 ♖h4!!** [△ ♕b6; 4... gf4? 5. ♖f4 ♕e5 6. ♖f3 ♖h4! 7. ♗h3 ♖e4 8. ♖e1 f5 9. ♔f1□ (Anagnostopoulos — Banikas) d5!?↑] **5. ♗h3□ gf4 6. ♗c5 ♕c5 7. ♔h1 ♕c2! 8. ♕c2** [8. ♖ae1 ♕e2 9. ♖e2 f3−+; 8. ♖fe1 f3−+] **♖c2 9. ♖fe1** [9. ♖ab1? ♖h3! 10. gh3 g2−+] **♖b2−+** ***Banikas***

2232. **1. ♘b5!! cb5 2. ♕b5 ♔f8** [2... ♔e7 3. ♘f7 ♗b2 (3... ♔f7 — 2... ♔f8) 4.

♖d1! ♖hf8 5. ♘d6! ♗c3 6. ♕h5+−] **3. ♘f7!** ♕**f7** [3... ♗b2? 4. ♘g5+−; 3... ♔f7 4. ♕d5+−] **4. ♕b4** ♕**e7 5. ♕d4** ♔**f7 6. ♕d5!** ♕**e6** [6... ♔f8 7. ♖d1 g6 8. ♕d4 ♕g7 9. e5+−] **7. ♕b7** ♕**e7 8. ♕d5** ♕**e6 9. ♕h5 g6** [9... ♕g6 10. ♕e2+− △ f5, e5] **10. ♕h6** ♖**ab8 11. ♖f1!** ♕**f6 12. e5** ♕**f5 13. g4!** ♕**g4 14. f5** ♖**b2** [14... gf5 15. ♕f6 ♔g8 16. ♗d5#] **15. fg6** ♔**e8 16. ♗c6** ♔**d8 17. g7** ♖**e8 18. ♕d6** ♔**c8 19. e6** [19. ♗b7!?] **1 : 0** ***Magomedov***

2233. **1. hg7!!** [1. gh7 ♔h8 2. hg7 ♗g7 (2... ♕g7+− — 1. hg7) 3. ♕d2 fe4 4. ♗g4±] ♗**g7** [1... ♗d4 2. gf8♕ ♔f8 3. ♗d4+−; 1... ♕g7 2. gh7 ♔h8 3. ♕d2 ♗c3 (3... fe4 4. ♖dg1+−) 4. bc3 ♘e4 5. ♗e4 ♗e4 6. ♖dg1+−] **2. ♖h7!** [2. gh7 ♔h8± — 1. gh7] **fe4** [2... ♗d4 3. ♗d4 ♕h7 (3... e5 4. ♖c7 ed4 5. ♘d5 ♗d5 6. ed5+−) 4. gh7 ♔f7 (4... ♔h7 5. ♖h1 ♔g8 6. ♖h8 ♔f7 7. ♗h5 ♔e7 8. ♖h7+−) 5. ♖g1 e5 6. fe5 ♘e6 7. ♗h5 ♔e7 8. ed6 ♔d6 9. ♗f6!+−] **3. ♖dh1!!** [3. ♘e4 ♗d4 4. ♗d4 ♕h7 5. gh7 ♔h7 6. ♖h1 ♔g6 7. ♖g1 ♔f5 8. ♘d6! ♖d6 9. ♗c5 ♗f3 10. ♗d6 ♖d8= Bologan − Lesiège] ♗**d4 4. ♗d4** ♕**h7** [4... e5? 5. fe5!+− Komliakov] **5. gh7** ♔**f7 6. ♗g4** [6. ♗g2 ♖h8 7. ♗h8 ♖h8 8. b4 ♘d7 9. ♘e4 ♔e7±] ♖**h8 7. ♖h6!! a5 8. ♗f6**+−

Bologan

2234. **1. ♖c3!! bc5** [1... ♔c7 2. ♖c4! dc4 3. d5 ♕d7 4. d6!! (4. ♗b6 ab6 5. ♖b1 ♖b8 6. ♕c4±) ♔b7 5. a4! ♖c8 (5... ♖b8 6. a5 ♖hc8 7. ♖a1!+−) 6. a5 c3 7. ♗b6 ♔a8 8. ♖e1 ♕d6 9. ♗c5 ♕d7 10. ♖e7+−] **2. ♖c4! dc4 3. ♗c6** ♖**d4** [Mikhalevski − Kundin] **4. ♖b1!!** ♕**d6** [4... ♔d8 5. ♕a5!+−] **5. ♕b7** ♔**d8 6. ♕a8** ♔**e7 7. ♖e1** ♔**f6 8. ♕h8** ♕**c6 9. f4!!**+− ***A. Mikhalevski***

2235. **1... ♘g5!! 2. fg5 f4 3. ♘d1** [3. ♘f1 f3! 4. ♗g3 (4. ♘e3 fg2 5. ♔g2 ♘f5−+) fg2 5. ♔g2 ♕f5−+; 3. ♘c2 f3! 4. ♗f1 ♖c2!! 5. ♕c2 ♕g4! 6. ♕a4 (6. ♖d1 ♕h4 7. ♔g1 ♗e2!−+) ♘f5!−+→] ♕**g4!! 4. ♗f3** [4. ♗f1 ♕h4 5. ♔g1 ♗f1 6. ♔f1 ♘f5! 7. ♘c3 ♘g3! 8. ♔g1 ♘e4! 9. ♘e4 de4−+ △ e3, f3] ♕**h4 5. ♔g1** [5. ♔g2 ♕g5! (5... ♖f5 6. ♗f4 ♕f4 7. ♕f4 ♖f4∓) 6. ♔f2 ♕h4 7. ♔g2 ♖f5−+] ♖**f5! 6. ♕f2** [6. ♗f4 ♕f4−+] ♖**g5 7. ♗g2** ♕**f2! 8. ♔f2** ♖**c2** **0 : 1** ***Mozetić***

2236. **1... ♖f2! 2. ♖f2 g3 3. ♖g2** [3. ♖f5 ♕h4 4. ♖h5 ♗e3 5. ♔f1 (5. ♔g2 ♗h3 6. ♔f3 ♕f4#) ♗h3 6. ♔e1 g2 7. ♖h4 g1♕−+] ♗**e3 4. ♔f1** ♕**h4 5. ♗f3** ♗**h3 6. ♔e2** [6. ♕e2 ♖f8 7. ♔e1 (7. ♕e3 ♗g2 8. ♔g2 ♕h2 9. ♔f1 g2−+) ♗g4 8. ♕e3 ♖f3 9. ♖b8 ♔f7 10. ♖b7 ♔g6−+] ♖**f8!** [6... ♗g2? 7. ♗g2 ♗g5 8. ♔d3∞ Krivoshey − Bekker-Jensen] **7. ♔d3** [7. ♔e3 ♕f4 8. ♔d3 ♕f3−+] ♗**d4 8. ♘b5** [8. ♖a2 ♕f4−+] ♕**f4 9. ♘d4 cd4 10. ♖g1** ♕**f3**−+

Krivoshey

2237. **1. ♘g7! e3! 2. f3** ♗**h2 3. ♔h1** [3. ♔f1? e2!] ♘**h4! 4. ♘e8** ♘**f2! 5. ♔h2** ♘**f3! 6. ♔g3!!** [6. gf3?? ♕h5−+; 6. ♘f3? ♕h5 7. ♔g3 ♕g4 8. ♔h2 ♕h5 1/2 : 1/2 Hayrapetian − Nadanian] ♘**e4 7. ♔f4** ♕**e5** [7... ♘c3 8. ♘f6+−; 7... ♘h4 8. ♖e2+−] **8. ♔f3** ♘**c3 9. ♗c3** ♕**e8 10. ♖e3**+−

Nadanian

2238. **1... ♖a4! 2. ♕a4** ♘**g2!! 3. ♔g2 fe4 4. ♖e2** [4. ♖f1 ♕f3 5. ♔g1 ♗h3−+; 4. ♕e4 ♕f2 5. ♔h1 ♗g4!!−+; 4. ♕c2 ♕f3 5. ♔g1 ♗h3 6. ♕e4 ♕f2 7. ♔h1 ♕f1−+; 4. ♕c4 ♔h7 5. ♕e2 (5. ♕f1 ♗h3!!−+) ♗g4 6. ♕e3 (6. ♕g4 ♕f2 7. ♔h1 ♕e1 8. ♕g1 ♖f1−+) ♗f3 7. ♔f1 ♕f5 8. ♖e2 ♕g4−+] ♕**f3 5. ♔g1 e3!**−+

Mirumian

2239. **1. ♘e5!!** ♗**e5**□ **2. ♗f4 0−0 3. ♗e5** ♖**e8 4. f4!** [4. d4? cd4 5. f4 b5 6. ♘c5 ♕d5⇆] ♘**e5 5. fe5** ♕**d4 6. ♕f2** ♕**a4 7. ♕f5!** [7. ♖e4 fe4=] ♕**d4 8. ♔h1** ♕**d5 9. ♖e4** ♕**e6** [9... ♖a7 10. ♖g4 ♔f8 11. ♕f6 ♖e5 12. ♕h8 ♔e7 13. ♖f7 ♔f7 14. ♖g7 ♔e6 15. ♕h6 1 : 0 Marković − Jelen] **10. ♖g4** ♔**f8 11. ♕h7** ♔**e7** [11... ♖a7 12. ♖g7+− △ ♕g8] **12. ♖f6** ♕**d5 13. c4**+−

Iv. Marković

2240. **1... ♗e4! 2. g6!** [2. de4 ♗e5 3. ♘d4 ♗d4 4. ♖d4 ♕c1−+] ♗**h1 3. ♕h1**

♗**b4 4. gf7** ♔**f8!** [4... ♔f7 5. ♗b2! ♘b2 6. ♖c1⇆; 4... ♕f7 5. h6∓] **5.** ♗**b2** [5. ♕g2 ♖b8!−+ Movsesian − Kasparov] ♕**c2 6.** ♖**b1** ♕**e2 7. h6!** [7. ♕b7? ♕b2−+] ♗**c3!** [7... ♘b2? 8. hg7 ♔g7 9. ♖g1 ♔f6=; 7... ♕b2 8. ♖b2 ♗c3 9. hg7 ♗g7 10. d4 ♗d4 11. ♔b1 ♗b2 12. ♕h6 ♗g7 13. ♕e6 ♖d8∓] **8. hg7** ♔**f7!** [8... ♔g7? 9. ♕g1 ♔h6 10. ♗c3 ♘c3 11. ♕c1 ♔g6 12. ♕g1=] **9.** ♕**b7** ♔**f6 10.** ♗**c3** ♘**c3**−+ ***Kasparov***

2241. **1.** ♘**d5!! ed5 2. h6 gh6 3. 0-0-0! hg5** [3... b3 4. ab3+− Iordăchescu − Guido; 3... ♕a5 4. ♖h6 ♖e8 5. ♖h7+−] **4.** ♖**h7!** ♗**f6** [4... ♘f6 5. ♖h6+−] **5.** ♖**dh1** ♗**d4 6.** ♗**d4** ♘**e5** [6... ♘f6 7. ♖h8 ♔g7 8. ♖1h7 ♔g6 9. ♗h5 ♘h5 10. ♖h6#; 6... f6 7. ♖h8 ♔f7 8. ♖1h7 ♔e6 (8... ♔e8 9. ♗h5#) 9. f5#] **7. fe5 g4**□ **8.** ♖**h8** ♔**g7 9. e6 f6 10.** ♖**8h7!** ♔**g8** [10... ♔g6 11. ♖1h6 ♔g5 12. ♗e3#] **11.** ♗**g4**+−

Iordăchescu

2242. **1.** ♗**b5!** ♗**b5** [1... ♕b5? 2. ♘d4+−] **2.** ♖**e1** ♔**f5** [2... ♔d6? 3. ♕e7 ♔c6 4. ♖e6#] **3.** ♕**d5** ♔**f4** [3... ♔g6? 4. ♘e5! fe5 5. ♕e6 ♔h5 6. ♖e5 ♔h4 7. ♕h3#] **4.** ♕**d2** [4. b3?? ♖hd8!−+] ♔**f5** [4... ♔g3 5. ♘e5!+−; 4... ♔g4 5. ♘e5! ♔f5 (5... ♔g3 6. ♕e3+−) 6. g4 ♔e6 7. ♘g6 ♔f7 8. ♖e7+−] **5.** ♕**d5** ♔**f4 6.** ♕**d6!** ♔**g4 7.** ♘**e5!!** [7. ♕e6?? ♔g3 8. ♕h3 (8. b3 ♕g4−+) ♔f2 9. ♕h1 (9. ♕h2 ♖c3!−+) ♖c3!−+; 9... ♕c4−+ Zelčić − Gleizerov] ♔**h4** [7... fe5 8. ♕e6 ♔h4 9. ♕h3 ♔g5 10. ♖e5 ♔f4 11. ♕e3 ♔g4 12. ♕g5#; 7... ♔h5 8. g4 ♔h4 9. ♖h1 ♔g3 10. ♘c4 ♔g2 11. ♕h2 ♔f3 12. ♖f1 ♔e4 13. ♕f4 ♔d5 14. ♕d6 ♔c4 15. ♖f4#] **8. g3!** [8. b3! ♖c2 9. ♔a1 ♕b3 10. ♘f3+−] ♔**g5** [8... ♔g3 9. ♘c4+−; 8... ♔h5 9. g4 ♔g5 10. ♕d2 ♕f4 11. ♘f7+−] **9.** ♕**d2** ♔**f5 10. g4**+−

Gleizerov

2243. **1.** ♗**e6!! a3** [1... fe6 2. ♕e6 ♔h8 3. d6! a3 (3... ♘d6 4. ♕e5+−) 4. d7 ♗a4□ 5. ♕c4 ♗d7 6. ♕d5! ♕e7 7. h4!+−; 1... ♔h8 2. ♗f7! a3 3. ♖g6!! hg6 4. ♕g6 ♕f8 5. ♕h5 ♔g7 6. ♗e6+−; 1... ♘d6 2. ♕d6! ♕d6 3. ♗f7 ♔f8 4. ♖d6 ♔f7 (4... a3 5. ♖b6 a2 6. ♖a6 ♔f7 7. ♖a7 ♔e8 8. ♔f2+−) 5. ♖b6 ♗c2 (5... c4 6. ♔f2 a3 7. ♔e3 a2 8. ♖a6 c3 9. ♔d3 c2 10. ♖f6 ♔e7 11. ♖f1+−) 6. ♖b7 ♔e8 7. d6 ♗e4 8. ♖e7 ♔d8 9. ♖e5 ♗b1 10. ♖c5+−] **2.** ♖**f7!** ♔**h8** [2... ♕g5 3. ♔h1+−] **3.** ♖**e7!** ♘**d6 4.** ♕**d6!** **1 : 0** ***Li. Fernández***

2244. **1.** ♘**f6!** ♖**e5** [1... gf6 2. gf6 h6 3. ♘e6+−; 1... ♖d8 2. ♘h7! ♔h7 3. g6! ♔g8 (3... fg6 4. ♕h4+−) 4. ♕h4 fg6 5. ♕d8+−] **2. g6! fg6** [2... gf6? 3. ♕f6 ♗g7 4. ♕d8+−; 2... h6 3. gf7! g5 (3... ♖f7? 4. ♕h6!+−) 4. ♘e8 ♗f5 5. ♘c7 gf4 6. ♖g8 ♔h7 7. ♘e8!+−; 2... hg6 3. ♕h4 ♖h5 4. ♘h5 gh5 5. ♗c2! g6 6. ♖b1 ♕a2 7. ♕d8 ♔g7 8. ♖b8!+−] **3.** ♘**d7!**+− ***Anand***

2245. **1.** ♗**f4!!** ♗**f4**□ **2.** ♖**e7** ♕**c8 3.** ♖**g7** ♔**h8 4.** ♕**d3!** ♘**h6** [4... ♘a6 5. ♖e1!+−] **5.** ♖**h7!** ♔**h7 6.** ♘**e7!** [6. ♘d6 ♔g7 7. ♘c8 ♖c8 8. ♖e1 ♖f8±] **f5** [6... ♔h8 7. ♘c8 ♖c8 8. ♕g6+−] **7.** ♘**c8** ♖**c8 8.** ♖**e1** ♖**g8 9.** ♖**e7** ♖**g7 10.** ♕**e2!**+−

M. Kopylov

2246. **1.** ♖**a8!!** ♕**a8 2.** ♘**e7** ♔**h7 3.** ♕**g3** ♘**f6**□ **4.** ♖**f6** [4. gf6? ♗f6 5. ♖f6 ♕a1−+] ♕**a1 5.** ♗**g1** ♕**d1** [5... ♕c3 6. ♖f3 ♕b4 7. ♗f2+−] **6.** ♖**f3** ♗**h6**□ **7. gh6** [7. ♕h3? ♖h4] ♕**b1 8.** ♘**f5!** ♖**b4** [8... ♕b4 9. ♘d6 ♖c7 10. ♘e8+−] **9.** ♘**d6** ♕**d1** [10. ♘f7!+−] ***Benjamin***

2247. **1.** ♕**h6!! gh6 2.** ♖**h6** ♔**g7 3.** ♖**h7** ♔**f6 4. g7** ♖**d8 5.** ♘**h5** ♔**g6** [5... ♔g5 6. ♖e2!+−] **6.** ♗**f5** ♔**f7 7.** ♖**e6!!** ♘**e6 8. g8**♕**!!** ♔**g8 9.** ♘**f6** ♔**f8 10.** ♘**e6**#

Grischuk

2248. **1.** ♗**h3!** ♗**e6** [1... ♕h3 2. ♕d8 ♔b7 3. ♖f7! ♔c6 (3... ♗f7 4. ♘a5+−) 4. ♕a8 ♔b6 5. ♕d5+−] **2.** ♖**e6!!** ♘**e6 3.** ♕**b6! a5** [3... ♗g7 4. ♘e7 ♕e7 5. fe7 (△ ♕c6) ♔d7 6. ♕b7+−] **4.** ♔**b1!!**⊙ **a4** [4... ♗g7 5. ♘e7+−] **5.** ♖**f7!** ♕**f7 6.** ♘**d4** **1 : 0**

M. Góngora, Lu. Pérez

2249. **1. ♘f5! ♔f5 2. ♘e4! ♘e4** [2... ♖e4 3. ♕f3 ♔g6 4. ♗d3+−; 2... ♗e5 3. ♗d3! ♘e4 4. ♗e4 ♔f6 (4... ♔g5 5. ♕f3+−) 5. ♗d6 ♗d4 (5... ♔g7 6. ♗f5+−) 6. ♕f3 ♔g7 7. ♗f5!+−] **3. ♖e4!! ♘f6** [3... ♔g6 4. ♖e8 ♖e8 5. ♗d6+−; 3... ♖e4 4. ♕f3 ♔g5 (4... ♖f4 5. ♗d3 ♔g5 6. ♕g3 ♖g4 7. ♗d2 ♔f6 8. ♕g4+−) 5. ♗d2 ♔g6 6. ♕e4 ♔f7 7. ♕e6 ♔f8 8. ♗f4+−] **4. ♖e8 ♖e8 5. ♗d3 ♘e4 6. ♗e4 ♖e4** [6... ♔f6 7. ♕g3+−] **7. ♕f3 ♖f4 8. ♕h5 ♔f6 9. ♗c3 ♔e7 10. ♖e1 ♗e5 11. ♖e5!+−**

M. Góngora, Lu. Pérez

2250. **1... ♘d3! 2. ♕g6** [2. ♘d3 ♕a2 3. ♔c1 ♕a1 4. ♔c2 ♖a2 5. ♘b2 ♖b2 6. ♔d3 ♕a6#] **♔d8! 3. ♕f6 ♔c7 4. ♔c2□ ♘b4 5. ♔b1 ♖he8!→ 6. ♕f7 ♔b6 7. ♖dg1□** [7. ♕c4 ♘a2 8. ♘a2 ♕a2 9. ♔c1 ♖a5−+] **♘a2 8. ♔c2□** [8. ♖g7 ♘b4! 9. ♕b7 ♔c5−+] **d3!!** [9. ♔d3 ♕b4!−+ △ ♖ed8; 9. ♘d3 ♘b4! 10. ♘b4 (10. ♔c3 ♘d3 11. ♔d3 ♕b4!−+) ♕b4 11. ♖a1 (11. ♕c4 ♖a2 12. ♔b1 ♕d2 13. ♕c1 ♖a1! 14. ♔a1 ♖a8 15. ♔b1 ♕a2#) ♖ed8−+]

Skembris

2251. **1. ♘d5!! ♘d5** [1... ♕d5 2. ♗b3 ♕a5 (2... ♗g6 3. ♕e2 ♕d6 4. ♗f4+−) 3. ♗d2 ♕b6 4. ♘g7!+−; 1... ♗g6 2. ♘f6 ♕e6 (2... ♗f6 3. ♕b3+−) 3. ♘e4+−] **2. ♕f5 ♘f6** [2... ♔g8 3. ♕h5+−] **3. ♗b3 ♗g6** [3... ♔e8 4. ♘g7+−] **4. ♘g7! ♔f8** [4... ♔g7 5. ♕d7 ♘d7 6. ♖e7+−] **5. ♕d7 ♘d7 6. ♗h6 1 : 0**

Krasenkow

2252. **1... ♕g3!! 2. ♔g3 ♗f4 3. ♔f3** [3. ♔h4 g5 4. ♔h5 ♗f7 5. ♔g4 h5 6. ♔f5 ♗e8 7. ♔e6 ♔g7−+] **♗d5 4. ♔g4 h5 5. ♔h4 ♗f7!** [5... ♔g7? 6. g3 g5 7. ♔h5 ♗f7 8. ♔g4 ♗e6 9. ♔f3 ♗d5= Apicella − Lautier] **6. ♕b5□ ♖d5! 7. ♕d5 ♗d5 8. ♖c1** [8. g3 ♗c7! 9. g4 ♗d8 10. ♔g3 ♖f3 11. ♔h2 ♗c7−+] **♔g7! 9. ♖c5 ♖f5!−+** [△ ♔h6]

Lautier

2253. **1. ♖f6! ♗f6 2. ♖f6 ♖e6□** [2... ♕a7 3. ♗e3 ♕a1 4. ♖f1 ♕a5 5. ♗d4+− △ ♕h6] **3. ♕f4!** [3. ♕f2 ♖f5! 4. ♖f5 gf5 5. ♘f5±] **♕a7□** [3... ♖f5? 4. ♖f5! gf5 5. ♕g5+−] **4. ♔h1 ♕a1 5. ♘f1 ♕c3 6. ♖f8 ♔h7 7. ♗g5!** [7. ♖f7? ♔g8 8. ♖d7 ♖f6=] **♖g5□** [7... ♖e4? 8. ♕f7 ♕g7 9. ♗f6!+−] **8. ♕g5 ♔g7** [8... ♕e1 9. ♕d8 ♗e8 10. ♕c7 ♔h6 11. ♖h8 ♔g5 12. ♕d8+−] **9. ♕d8 ♕e5** [9... ♖e4 10. ♖f3+−; 9... ♕a1 10. ♖g8 ♔h7 11. ♕d7+−] **10. ♖g8 ♔h7** [10... ♔h6 11. ♕h4+−] **11. ♖h8!! ♕h8 12. ♕d7+−**

Golod

2254. **1. g6!! ♔g6** [1... ♕b3 2. ♕g5 ♖f8 3. ♕f6 ♔g8 4. ♖c8+−] **2. ♖g3! hg3 3. ♕g3 ♔h5** [3... ♔h7 4. ♕h4 ♔g7 5. ♕f6 ♔h7 6. ♕f7 ♔h6 7. ♕f6 ♔h7 8. ♖c7+−] **4. ♕g7 ♘d3** [4... ♕e8 5. g4 ♔h4 6. ♔h2 ♕d8 7. ♖c8!+−] **5. ♕h8 ♔g5 6. ♕f6 ♔h5 7. ♕f7 ♔g5 8. ♕f6 ♔h5 9. g4 fg4 10. hg4 ♕g4 11. ♕h8 ♔g5 12. ♖g1+−**

Gelashvili

2255. **1. ♖df6!! f3 2. g3 ♘c4** [2... ♕c1 3. ♖h6! ♗h6 4. ♖h6 ♕h6 5. ♕h6+−] **3. ♖h6 ♔g8** [3... ♗h6 4. ♕h6 ♔g8 (4... ♖h7 5. ♖f8 ♖f8 6. ♕f8#) 5. ♖g6 ♔f7 6. ♕h7 ♔e8 7. ♗a4+−] **4. ♖fg6 ♕e5** [4... b5 5. ♕h5 ♕e5 6. ♖h8 ♔f7 7. ♖g5+−] **5. ♖h8 ♔f7 6. ♖g7 ♕g7 7. ♖c8+−**

Glek

2256. **1. ♗d5! ♖d5 2. e7 ♖e5** [2... ♖g5 3. ♔g3⊙] **3. ♖g6!!** [3... fg6 4. ef8♕#; 3... hg6 4. h7 ♔g7 5. ef8♕ ♔f8 6. h8♕] **1 : 0**

Short

2257. **1. ♗c4!! d5** [1... ♖c4 2. ♖d4!! ♖d4 (2... ♕d4 3. ♕d8 ♔h7 4. ♖d1 ♕f6 5. ♕f6 ♘f6 6. ♗e3) 3. ♗e3! ♖e4 4. ♕e4+− △ ♖g6] **2. ♗d5 ♗g1 3. ♗f7! ♔h8** [3... ♔h7 4. ♗g6 ♔g6 5. ♖d6 ♕d6 6. ♕d6+−] **4. ♕e5 ♔h7** [4... ♕f6 5. ♕f6 ♘f6 6. ♖g1+−] **5. ♖d6 ♗e3 6. ♔b1 ♔h6** [6... ♕d6 7. ♕d6 ♗f5 8. ♕b4+−] **7. ♗g6! ♗f5** [7... ♕d6 8. ♕h5!! ♔g7 9. ♕h7 ♔f6 10. e5! ♔e5 (10... ♕e5? 11. ♕f7#) 11. ♕h5 ♔f6 (11... ♔f4 12. ♘e2#; 11... ♔d4 12. ♘e2 ♔c4 13. b3 ♔b4 14. a3 ♔a3 15. ♕a5 ♗a4 16. ♕a4#) 12. ♘e4+−] **8. ♖b6 ♗g6 9. ♖b7+−**

Iv. Marković

2258. **1. ♖g6! ♔h7** [1... fg6?? 2. ♘f6#] **2. ♖g5 ♔h6 3. ♕d2 e6 4. ♘f5!** [4. ♖h5 ♔h5 5. ♘f4 (5. ♘f5? ef5 6. ♘f6 ♔h4 7. ♕h6 ♔g3 8. ♘h5 ♔g2 9. ♕d2 ♔h3−+ △ ♗e5) ♔h4 6. ♘g2 (6. e5!? ♖g8 7. ♕f2 ♔g5 8. ♕e3 ♔h4 9. ♕f2=) ♔g3 (6... ♔h5?? 7. ♘f5!!+−) 7. ♘e1 ♖g8 8. ♘e2 ♔h3 (8... ♔f2 9. ♘d3 ♔g2 10. ♘d4 ♔h1 11. ♘f2 ♔g1 12. ♘h3 ♔h1=) 9. ♕h6 ♕h4 10. ♘f4 ♔g3 11. ♘e2 ♔h3=; 4. ♘e2!? ed5 5. ♖d5 ♔g7 6. ♖g5 ♔h7 (6... ♔f8? 7. ♕d6 ♖e7 8. ♕h6 ♗g7 9. ♖g7+−) 7. ♖h5 ♔g8 8. ♕h6 (8. ♖h8!? ♔h8 9. ♕h6 ♔g8 10. ♕g6 ♔h8 11. ♕h5! ♔g7 12. ♕f7 ♔h8 13. ♘f4 ♖e6□ 14. ♘e6 ♗e6 15. ♕e6 ♖c7±) ♗g7 9. ♖g5 ♕g5 10. ♕g5±] **ef5 5. ♖f5! ♔g6** [5... ♔g7 6. ♖h5 ♖e6 7. ♕d4 ♖f6 (7... f6? 8. ♕g1 ♔f7 9. ♖h7) 8. ♖h8! ♔h8 9. ♘f6+−] **6. ♖g5 ♔h6 7. ♘e7!! ♕e7 8. ♗f7! ♔h7** [8... ♕f7? 9. ♖h5!+−; 8... ♘f4 9. ♕f4 ♔h7 10. e5!! d5□ 11. ♖h5 (11. ♗d5 ♕g5□ 12. hg5→) ♔g7 12. ♗d5 ♖c6□ (12... ♗e6 13. ♕g3 ♔f7 14. ♖h7) 13. ♖g5! ♖g6 (13... ♕g5 14. ♕f7! ♔h6 15. hg5 ♔g5 16. f4! ♔h4 17. ♕d7) 14. ♖g6 ♔g6 15. h5! ♔h5□ (15... ♔g7 16. ♕g3; 15... ♔h7 16. ♕e4) 16. ♗f7 ♕f7 17. ♕f7 ♔h6 18. ♕d7 ♖e5 19. c4+−] **9. ♖h5 ♔g7 10. ♗e8 ♕e8** [10... ♔g8 11. ♗d7 ♖c5 12. ♕h6 ♗g7 (12... ♖h5 13. ♗e6!) 13. ♗e6 ♔f8 14. ♕f4 ♔e8 (14... ♗f6 15. ♖h8 ♔g7 16. ♕h6#) 15. ♖c5 dc5 16. ♕b8 ♕d8 17. ♗f7 ♔e7 18. ♕b7 ♔f8 19. ♗d5+−] **11. ♕g5 ♕g6 12. ♕e7 ♔g8 13. ♖g5 ♕g5 14. hg5 ♗h3 15. f4+−** ***Iv. Marković***

2259. **1. ♖c7!!** [1. ♕e6 ♕e6 2. ♖e6 ♖d3 3. ♖e7 ♗d5 4. ♖g7 ♔h8∞] **♕c7** [1... ♗f8 2. ♗h7! ♔h8 (2... ♘h7 3. ♕g4 ♔h8 4. ♗g7+−) 3. ♕e5 *a)* 3... ♕c7 4. ♕c7 ♗h6 (4... ♖d7 5. ♕e5+−) 5. ♕b7 ♘h7 6. ♖e6+−; *b)* 3... ♕d4 4. ♗f4!! (4. ♕d4 ♖d4 5. ♗f8 ♖f8 6. ♖b7 ♘h7 7. ♖e6 ♘f6∞) ♗g7 5. ♖b7 ♔h7 6. h6 ♘d7 7. ♕g7+−] **2. ♕e6 ♔h8 3. ♕f7 ♖g8 4. ♖e7 ♖g2 5. ♔f1 ♖f2□ 6. ♔f2 ♕h2** [6... ♘g4 7. ♔e1 ♕g3 8. ♔d2+−] **7. ♔e1 ♕g3 8. ♔d2 ♕f2 9. ♔c1** [9. ♖e2?? ♘e4−+] **♖c8 10. ♖c7 ♕g1 11. ♔c2 ♕h2** [11... ♕g2 12. ♔b1+−] **12. ♔b1 ♕g1 13. ♗c1 ♖c7 14. ♕f6 ♕g7 15. ♕d8+−** ***Milov***

2260. **1. ♖e5!! de5 2. fg6 fg6** [2... hg6 3. ♘h5 gh5 4. ♕g5 ♔f8 5. ♕h6 ♔g8 6. ♖g3#] **3. ♘h5! ♔h8** [3... gh5 4. ♕g5 ♔h8 5. ♖f7 ♖g8 6. ♕h6+−] **4. ♕h6 e6□ 5. d6! ♕a7 6. ♘f6 ♖ed8** [6... ♕g7 7. ♕g7 ♔g7 8. d7+−] **7. d7** [7... ♖d7 8. ♘d7 ♕d7 9. ♖f8+−] **1 : 0** ***RR***

2261. **1. ♘g7! ♔g7 2. ♘h5 ♔h8 3. ♖e7! ♕e7 4. ♘f6** [4. ♖e1 ♘g5!] **♘f6 5. ♖e1 ♕d6** [5... ♕d8 6. ♖e8! ♘e8 7. ♗d8 ♖d8 8. f6! ♘f6 (8... ♖ab8 9. ♗e8 ♖e8 10. ♕h5; 8... ♖d6 9. ♗e8 ♖e8 10. ♕f4) 9. ♕f6 ♔g8 10. ♗d3! ♔f8 (10... c4 11. ♗f5 ♔f8 12. ♗e6) 11. ♗g6 ♖d7 12. ♗f5 ♖ad8 13. ♕h8 ♔e7 14. ♕e5 ♔f8 15. ♗d7 ♖d7 16. ♕b8 △ ♕a7+−] **6. ♖e6! fe6** [6... ♕f8 7. ♗f6 ♔h7 8. ♖e7 ♖ab8 9. ♕h5+−] **7. ♗f6 ♔h7 8. ♕h5! 1 : 0** ***Glek***

2262. **1... ♘f3!!** [1... ♖e4? Kacheishvili − Glek] **2. gf3** [2. ♗f3 ♖c3! 3. ♔c3 ♖c8 4. ♔d3 (RR 4. ♔b3 ♕d4 5. ♗b7 ♕b6 6. ♔a3 ♖c5 7. ♕b3 ♖a5 8. ♔b2 ♕f2 9. ♔c3 ♕e3 10. ♔b2 ♕d4 11. ♕c3 ♖b5 12. ♔c2 ♖c5 13. ♕c5 ♕c5 14. ♔b3 ♕b6 15. ♔c2 ♕b7 16. ♖ad1 ♕e4 17. ♔c1 ♕e3 18. ♔b1 ♕b6 19. ♔a1 ♕f2−+ △ a5-a4-a3) ♗a6 5. ♔e4 ♖c4 6. ♕e5 ♗b7 7. ♔d3 ♕e5 8. ♔c4 ♗a6 9. ♔b3 ♕d4∓] **♖c3! 3. ♔c3 ♖c8 4. ♔d3** [4. ♗c4 ♗d5 5. ♖gd1 ♖c4 6. ♔d2 ♖d4 7. ♔e1 ♖f4 8. ♖ac1 ♗c4∓] **♗a6 5. ♔e4 ♖e8 6. ♔d5 ♖e5! 7. ♕e5 ♗b7 8. ♔c4 ♕e5 9. ♖ge1 ♗a6 10. ♔c3 ♕c5 11. ♔b3 ♕d4 12. ♗a6 ♕b6 13. ♔c3 ♕a6∓** ***Glek***

2263. **1. ♘h7!** [1. ♘e6?! ♗e6 2. ♗g6 (2. ♕g5 ♖f8!) hg6 3. ♕h6 c5 4. ♕g6 ♔h8 5. ♕h6 (5. g5 ♗g8 6. ♖f6! ef6 7. ♕h6 ♗h7 8. g6 ♕c7 9. ef6 ♖e8□ 10. f7 ♖e1 11. ♔d2 ♕h2 12. ♔e1 ♕g1 13. ♔e2 ♕g2=) ♔g8 *a)* 6. g5 ♗f7 7. ♖f6□ ♕b4! (7... ♕a5 8. c3+−) 8. c3 ♕e4 9. g6!=; *b)* 6. ♕g5! ♔h8 7. ♕e7 c4=] **♔g7!** [1... ♔h7?? 2. ♖f7 ♔g8 (2... ♘g7 3. ♕g5) 3.

♕h6!+−] **2. c3!!** [2. h4 ♔h7 3. ♖f7 ♘g7 4. ♕g5 (4. h5 ♔g8) ♔g8! (4... ♕g1 5. ♖f1 ♕g4 6. ♗g6 ♔g8 7. ♕h6+−) 5. ♖g7 (5. ♕g6? ♕e3 6. ♔d1 ♗g4−+) ♔g7 6. ♕g6 ♔f8 7. ♕h6 ♔e8 8. ♕h8 ♔f7=; 2. ♘g5 ♖f8 3. ♘e6 (3. ♖f8 ♔f8) ♗e6 4. ♖f8 ♔f8 5. ♕h6 ♔e8 6. ♗g6 ♔d7∞; 2. ♘f6!? ♖f8! (2... ef6 3. ef6 ♔h7 4. ♕e1+−) 3. ♘d7 ♖f1 4. ♗f1 ♕c7±] **♖h8** [2... ♔h7? 3. ♖f7 ♘g7 4. ♕g5 ♕g1 5. ♔c2? ♗f5!; 5. ♖f1+−] **3. ♘g5 ♖f8 4. ♘e6 ♗e6 5. ♖f8 ♔f8 6. ♗g6+−** *Ács, Hazai*

2264. **1... ♖ec3!! 2. bc3** [2. ♖dd1 ♖c2−+; 2. ed7 ♖c1 3. ♖c1 ♖c1 4. ♔a2 ♕a6 5. ♔b3 ♕c4 6. ♔a3 ♖a1#] **♖b8! 3. ♖a2 ♕b3! 4. ♖c1 ♗e6 5. ♕e6 ♕e6 6. ♘d4 ♕g6 7. ♘gf5 ♗f6 8. ♖a7** [△ ♖g7] **♕g2 0 : 1** *Avrukh*

2265. **1. d5! ♗d5 2. ♗h7!! ♔h7 3. ♗g7!! ♔g7 4. ♕g5 ♔h7 5. ♕h5 ♔g7 6. ♕g4 ♔h8** [6... ♔h6 7. ♖d3!+−] **7. ♖d3 ♗e4** [7... ♖c3 8. ♕h3 ♔g7 9. ♕g3 ♔h8 10. ♖f4+−] **8. ♖h3 ♗h7 9. ♕h4+−** *Winckelmann*

2266. **1. ♘f5!! bc4 2. ♗h6! gh6** [2... ♘e8 3. ♕e1! ♗f6 (3... ♗h4 4. ♘h4 gh6 5. ♘g6! cd3 6. ♘e7 ♔h8 7. ♕e3 ♔h7 8. ♕e4 ♔h8 9. ♖f5!! dc2 10. ♖h5 ♔g7 11. ♕g4 ♔h7 12. ♕g5) 4. ♗d2!! ♘b7 5. ♗c3! (△ ♗f6, ♘e7) ♖b8 (5... ♗g5 6. h4! ♗f6 7. ♗f6 ♘f6 8. ♘e7 ♔h7 9. ♖f6! gf6 10. ♕e2) 6. ♕g3 ♗g5 (6... ♗c3 7. bc3 g6 8. ♖ae1) 7. ♖ae1 cd3 (7... g6 8. ♕h3) 8. h4! g6 9. hg5 gf5 10. ♗f6+−] **3. ♘h6 ♔h7** [3... ♔h8 4. ♖f6! ♗f6 5. ♕h5 ♗d4 (5... ♔g7 6. ♘f5 ♔g8 7. ♖f1! ♖e8 8. ♖f4 ♖e1 9. ♔f2 ♖e5 10. ♖g4 ♔f8 11. ♕h6 ♗g7! 12. ♕g7 ♔e8 13. ♕g8 ♔d7 14. ♕f7 ♖e7 15. ♘e7 ♕e7 16. ♖g7! ♕f7 17. ♖f7 ♔c8 18. ♖f8 ♔b7 19. ♖a8 ♔a8 20. g4) 6. ♔h1 ♕e8 7. ♘f5 ♔g8 8. ♕g4 ♔h7 9. ♕h4 ♔g8 10. ♖e1 cd3 (10... ♕e1 11. ♕e1 ♖ae8 12. ♕g3 ♔h7 13. ♘d6) 11. cd3 ♕e1 (11... ♗b2 12. ♘e7 ♕e7 13. ♕e7 ♗e5 14. ♕c7 ♗c3 15. ♖e4 ♖ae8 16. ♖g4 ♔h7 17. g3) 12. ♕e1 ♘b7 13. ♕g3 ♔h7 14. ♕h4 ♔g6 15. ♕g4 ♔f6 16. h4! ♖g8 17. ♕f3! ♔g6 18. ♕f4+−] **4. ♘f5!! cd3** [4... ♖e8 5. ♖f3 ♗f8 (5... ♔g8 6. ♖h3) 6. ♖h3 ♔g8 7. ♕f3 ♗g7 8. ♕g3 ♘g4 9. ♕g4 ♕f6 10. ♖g3+−; 4... ♖g8 5. ♕e1! ♗f8 (5... ♘d5 6. ♕e4 ♖g6 7. ♕d5 ♖e6 8. ♘e7 ♖e7 9. ♖f6! ♔g7 10. ♖af1 ♕g8 11. ♕h5 ♔f8 12. ♖g6) 6. ♕h4 ♔g6 7. ♖ae1! ♘d5 (7... ♘h7 8. ♕e4 ♘f6 9. ♕f4 ♘h7 10. ♘e7 ♗e7 11. ♕f7 ♔h6 12. ♖e7 ♖g2 13. ♔g2 ♕g8 14. ♔h1 ♕f7 15. ♖ff7 ♘g5 16. ♖f6 ♔h5 17. ♖g7) 8. ♖e7!! ♕e7 9. ♘e7 ♗e7 10. ♕e4 ♔g7 11. ♕d5 ♗f6 (11... ♖af8 12. ♖f3 f5 13. dc4 ×♘a5) 12. ♕d6 ♗d4 13. ♔h1 cd3 14. c3+−] **5. ♕d3 ♔h8 6. ♖ae1 ♕b6** [6... ♖e8 7. ♕c3+−] **7. ♕h3** [7. ♕g3 ♖g8 8. ♕h3 ♘h7 9. ♖e7+−] **♘h7 8. ♖e7 c4 9. ♔h1 ♕b2 10. ♖e4! ♖g8** [10... ♕f6 11. ♖h4 ♕g6 12. ♖g4! ♕f6 (12... ♖ae8 13. ♖g6 fg6 14. ♕c3) 13. ♖g7 ♕g7 14. ♘g7 ♔g7 15. ♕c3+−] **11. ♕h7!** [11... ♔h7 12. ♖h4 ♔g6 13. ♖h6 ♔g5 14. h4 ♔g4 15. ♘e3 ♔g3 16. ♖f3#] **1 : 0** *Sutovsky*

2267. **1. ♗h6!! gh6** [1... f6 2. ♕g3 ♗f8 3. ♘g6+−] **2. ♕g3 ♘g5** [2... ♗g5 3. h4 ♗f5 (3... f6 4. ♘f6 ♘hf6 5. hg5 ♘h5 6. ♕g4 ♘g7 7. gh6) 4. hg5 ♗e4 5. gh6 ♗g6 6. ♘g6+−; 2... ♔f8 3. ♘f7! ♔f7 (3... ♗g5 4. ♘d8 ♕d8 5. ♘g5 ♖e1 6. ♖e1 ♘g5 7. ♗d5 ♕d5 8. ♕e5; 3... ♘g5 4. ♘d8 ♕d8 5. f6! ♗f6 6. ♗d5 cd5 7. ♘f6) 4. ♕g6 ♔f8 5. ♕h7 ♗f6 6. ♘f6 ♖e1 7. ♔h2! ♕c7 (7... ♖e3 8. ♕h6 ♔f7 9. ♘g4 ♖e4 10. ♘e5 ♔e7 11. f6 ♘f6 12. ♕g7 ♔d6 13. ♘f7) 8. ♕c7 ♘c7 9. ♘h7 ♔g7 10. ♖e1 ♖d7 (10... ♔h7 11. ♖e7 ♔h8 12. ♖c7 ♗f5 13. g4 ♖d4 14. gf5 ♖c4 15. ♔g3) 11. f6 ♔h7 12. f7 ♔g7 13. ♖e8 ♖f7 14. ♗f7 ♘e8 15. ♗e8 ♔f6 16. ♔g3+−] **3. h4 f6** [3... ♗f5 4. hg5 ♗e4 5. gh6 ♗g6 6. ♘g6+−] **4. hg5 hg5 5. ♘g6 ♔f7** [5... ♔g7 6. ♘g5 fg5 7. ♘e7 ♖e7 8. ♖e7 ♘e7 9. ♕g5 ♔f8 10. f6+−] **6. ♕h3 ♔g7 7. ♗d5 cd5** [7... ♗f5!? 8. ♕f5 ♖d5 9. ♘e7 ♖f5 10. ♘f5 ♔g6 11. ♘eg3 ♖e5 12. ♖f1 ♖e8 13. ♖de1 ♖e5 14. ♔h2+−] **8. ♘f2! ♗d6 9. ♖e8 ♖e8 10. ♘g4 ♗f5 11. ♕h6 ♔f7 12. ♘h8!** [12... ♖h8 13. ♕f6 ♔g8 (13... ♔e8 14. ♕h8) 14. ♕g5 ♔f7 15. ♕f5 ♔g7 16. ♕f6 ♔g8 17. ♕g6 ♔f8 18. ♖f1+−] **1 : 0** *Bologan*

2268. **1. ♗h6! gh6** [1... ♖h8 2. e5! ♗f3 3. ♗g6 fg6 4. ef6+−; 1... d3!? 2. ♗g7! ♔g7 3. ♘f5 ♔g8 4. ♕h6 ♗f2! 5. ♔f1 ♕f5 (5... ♘h5 6. ♘g5+−) 6. ef5 dc2 7. ♖c1 ♗e1 8. ♘e1 ♗e4 9. fg6 fg6 10. ♘c2±] **2. ♘f5 ♘g8 3. ♘g5! ♔h8□ 4. ♘f7 ♔h7 5. e5 de5** [5... ♕d7 6. ♘5h6+−; 5... ♖e6 6. ed6 cd6 7. ♘g5 hg5 8. ♕g5 ♖e1 9. ♖e1 ♕f8 10. ♕h5+−] **6. ♘e5 ♖e5** [6... ♘e5 7. ♘e7 ♔h8 8. ♘c8 ♖ac8 9. ♗f5 ♖cd8 10. ♕f4 ♘c4 11. ♕c7 ♖d7 12. ♗d7 ♗b8 13. ♖e8 ♗c7 14. ♗c6 bc6 15. ♖d4+−] **7. ♖e5 ♔h8** [7... ♘e5 8. ♘e7 ♔g7 9. ♘c8 ♖c8 10. ♕f4+− Vorobiov − Cvek] **8. ♖e3! ♕f8 9. ♘d4 ♖d8 10. ♕c3±** *Vorobiov*

2269. **1. d5! ed5** [1... ♖he8 2. ♗d4 ♔f8 (2... ♔h7 3. g4!! fg4 4. ♖h5! gh5 5. ♖h5) 3. ♕g3+−→] **2. ♗d4 ♔g8** [2... ♔f8 3. ♖g6! ♕g6 4. ♕e7 ♔g8 5. ♖e6 ♕f7 6. ♕g5 ♔f8 7. ♗c5+−; 2... ♔h6 3. ♖e6!! ♕e6 4. ♖h5! gh5 5. ♕g5 ♔h7 6. ♕g7#] **3. ♖e7! ♕e7 4. ♖g6 ♔f8 5. ♗c5!! ♕c5 6. ♕f6 ♔e8 7. ♖g7!** **1 : 0**

R. Hernández, J. Ibarra

2270. **1. ♘g6! fg6 2. ♖g6!! ♘b6** [2... ♔g6 3. ♕h5!! ♔h7 (3... ♔h5 4. ♖g1! △ ♗d1#) 4. ♕f7 ♔h8 5. ♗d4! ♗d4 6. ♘d4+−] **3. ♖g7 ♔h8** [3... ♗g7 4. hg7 ♔g8 5. ♕h5+−] **4. ♕g4** **1 : 0**

M. Góngora

2271. **1. ♖b6!!** [1. ♕h7 ♔f8 2. ♖b6! ♖b6! 3. ♗c5 ♖e7 4. ♗b6 ♕f3 5. ♖h3 ♕e4 6. ♗e3 a4 7. ♗a2 ♖d7∞→; 1. ♗d4 ♕d4 2. ♖d4 ♗d4⇆ △ 3. e5? ♗e5!] **♕f3** [1... ♖b6 2. ♗c5 ♖e7 3. ♗b6+−; 1... ♘b3 2. ♖b5 ♘d4 3. ♗d4 ♕d4 4. ♕d2+−] **2. ♕h7! ♔f8 3. ♕h3!!**+− [3. ♖h3? ♕e3! 4. ♖e3 ♖b6⇆] *Iv. Marković*

2272. **1. ♘f5! gf5 2. ♕f5 ♖h7** [2... ♖hf8 3. ♗h6! ♔h8 (3... ♔h6 4. ♖h3) 4. ♕h3!+−; 2... ♘f8 3. ♗c5! (△ ♖g3) ♖d3 4. ♗e7 ♖d1 5. ♔h2 ♖d6 (5... ♘8d7 6. ♕e6) 6. f4!+−; 2... b6 3. ♗c1! (△ ♖g3) ♖h7 4. ♗e6 ♔h8 5. ♗d7 ♖d7 6. ♖d7 ♘d7 7. ♖d7!+−] **3. ♗c5!! ♕c5** [3... ♘c5 4. ♖g3 ♔h8 5. ♖d8 ♕d8 6. ♕f6! ♕f6 7. ♖g8#; 3... ♕e8!? 4. ♗e6! ♔h8□ (4... ♘c5 5. ♖g3 ♔f8 6. ♕f6 ♖f7 7. ♖d8 ♗d8 8. ♕h6; 4... ♕g6 5. ♗e7 ♕f5 6. ♗f5 ♖e8 7. ♖d7!) 5. ♗d6 ♗d6 (5... ♖c8 6. f4 ♕h5 7. ♗e5 ♘e5 8. ♕f6 ♖g7 9. fe5 ♗b6 10. ♔f1 ♕h1 11. ♔e2 ♕g2 12. ♔e1 ♕e4 13. ♔d2) 6. ♖d6 ♕e7 (6... b6 7. ♕f6! ♘f6 8. ♖d8 ♖e7 9. ♗f5) 7. ♗d7+− △ 7... ♖d7? 8. ♖d7 ♘d7 9. ♖d7!] **4. ♖d7 ♖d7 5. ♖d7+−**

Mikhalchishin

2273. **1. ♗f5!!** [1. ♗g4? e5 2. ♕h3 ♖f6∓] **ef5** [1... gf5 2. ♕h3 ♖f8 3. ♕h7 ♔f7 4. ♗g7 ♖g8 5. ♕h5! ♔g7 6. ♖dg1 ♔f8 7. ♖g8 ♔g8 8. ♕h8 ♔f7 9. ♖h7 ♔g6 10. ♕g7#; 1... e5 2. ♗g6 ♖f6 (2... ed4 3. ♖h8! ♔h8 4. ♗f7) 3. ♗h7 ♔f8 4. ♗e5! ♘e5 5. ♕d5 ♗d8 6. ♖df1! ♘f3; RR 7. ♔a1!! ♖b8 (7... ♔e7 8. ♕a8 ♗b7 9. ♕a7 ♕b6 10. ♕b6 ♗b6 11. ♘g3) 8. ♕g8 ♔e7 9. ♘d4!! *a)* 9... ♖f8 10. ♕g7 ♖f7 11. ♕h8 ♖f8 (11... ♕c4 12. ♗g8!) 12. ♗g8!; *b)* 9... ♕c5 10. ♗g6!! ♔d7 (10... ♖g6 11. ♖h8! ♗g4 12. ♕e8 ♔f6 13. ♘f3 ♗f3 14. ♖f3 ♔g5 15. ♖g3) 11. ♕g7 ♗e7 12. ♖h7 ♕e5 13. ♘f3+− Iv. Marković] **2. ♕h3** [2... ♖f6 3. ♕h8 ♔f7 4. ♖h7; 2... ♖f8 3. ♕h7 ♔f7 4. ♗g7! ♖d8 5. ♘f4 ♔e8 6. ♕g6 ♔d7 7. ♕e6 ♔c6 8. ♕c4 ♔d7 9. ♕b5 ♕c6 10. ♕f5 ♔c7 11. ♘d5+−] **1 : 0** ***Ni Hua***

2274. **1. e5!** [1. g3? ♗f6 2. e5 ♗e7 (Grigoriants − Sedlak) 3. ed6 ♕d6 4. ♗g7±] **♗e1 2. ♖e1 ♔f8** [2... de5 3. ♗e5 ♕e7 4. ♗c3 ♗e6 5. ♖e6 ♕e6 6. ♗e6 ♖d3 7. cd3 ♔e7 8. f5+−] **3. ed6** [3. e6 ♕e7 4. ♗b6+−] **♕d6** [3... ♖d6 4. ♕e3 ♕d7 5. ♗c5 ♘b7 6. ♗b7+−] **4. ♗g7! ♔g7 5. ♕c3 ♔h6 6. ♖e6!! ♕e6** [6... ♗e6 7. ♕f6 ♔h5 8. ♕g5#] **7. ♗e6+−** ***Grigoriants***

2275. **1... ♘d5! 2. ed5 ♗d5 3. ♔g3 ♖c3! 4. ♕d2 ♖ec8 5. ♗b2** [5. ♔h4 ♕d8 6. g5 e4 7. ♗e2 ♗e6 8. ♗g4 ♗g4 9. ♔g4 ♘e5 10. ♔h4 ♘g6 11. ♔g4 h5! 12. ♔h5 ♖h3 13. ♔g4 ♖h4 14. ♔g3 ♕c7−+] **e4! 6. ♗c3 ♖c3! 7. ♖f3□** [7. ♕c3 ♕e3 8. ♔h4 h6!−+ Romanishin; 7. ♘c1 ed3! 8. ♕c3

♕e3 9. ♔h4 ♘f8! 10. ♕c8 h6!−+] **♕c7 8. ♕f4 ♘e5! 9. ♖e3 h6!!** [△ g5] **10. ♔h3** [10. ♔g2 ed3 11. ♔f1 f6−+ △ ♖c2] **♕b6!! 11. ♘c1 g5! 12. ♕g3 ♘g4!**−+ △ **13. ♔g4 ♕e6 14. ♔h5 ♕g6 15. ♔g4 ♗e6#**

Iv. Marković

2276. **1... ♘g4!! 2. ♗g4 ♖f4! 3. ♗f4** [3. ♗e6 ♘e6 4. ♗f4 ef4 5. ♔g2 ♘d4 6. ♕d3 ♕g5 7. ♔f1 ♕h4! 8. ♖a8 ♔h7 9. ♔g1 f3 10. ♘f1 ♘c2 △ ♗d4−+] **ef4 4. ♔f3** [4. ♔f4 ♕h4−+; 4. ♔h3 ♕g5 5. ♕d1 ♘d3 6. ♖a8 ♔h7 7. ♕f3 ♗g4 8. ♕g4 ♘f2−+; 4. ♔g2 ♕g5−+] **♗g4 5. ♔g4 ♕d7 6. ♔g5** [6. ♔f4 ♕h3! 7. ♘f3 ♗h6 8. ♘g5 ♘d3−+; 6. ♔f3!? ♕h3 7. ♔e2 ♗c3 8. ♖f1 ♗d2 9. ♕d2 ♘e4 10. ♕f4 ♘g3−+] **♕h3 7. ♖g1 ♔f7** [△ ♗h6#] **8. ♔f4 ♗e5**

0 : 1 ***Izoria, Mchedlishvili***

2277. **1. f5! ef5** [1... gf5 2. ♘h6 ♗h6 3. ♗h6 ♔h8 (3... ♘f8 4. ♕h5 ♗e4 5. ♖e4 fe4 6. ♗e4) 4. ♕h5 ♖g8 5. ♗g5 ♖g7 6. ♖e2 △ ♗f6+−; 1... d3 2. ♗d3 ♖b3 3. fe6 fe6 4. ♖f1 △ ♕f2+−] **2. e6! fg4** [2... fe6 3. ♕e6 ♔g7 4. ♗g5! h5 5. ♖h5! gh5 6. ♕h6 ♔g8 (6... ♔f7 7. ♕h7 ♗g7 8. ♖e7) 7. ♕g6 ♔h8 8. ♗f5+−] **3. ef7 ♔g7** [3... ♔f7 4. ♕e6 ♔g7 5. ♖h7!+−; 3... ♔h8 4. ♖h7!! ♔h7 5. ♕g4 ♘e5 (5... d3 6. ♕h3 ♔g7 7. ♗h6; 5... ♗e4 6. ♗e4 ♘e5 7. ♗g6 ♔g7 8. ♖e5 ♕e5 9. ♗f5 ♔f7 10. ♕g6 ♔e7 11. ♗g5) 6. ♖e5! ♕f7 7. ♖h5 ♔g8 (7... ♔g7 8. ♗h6 ♔f6 9. ♕g5 ♔e6 10. ♗g6 ♕g8 11. ♕e5 ♔d7 12. ♗f5 ♔d8 13. ♗g5 ♗e7 14. ♗e7) 8. ♗g6 ♕g7 (8... ♕f6 9. ♗h7 ♔f7 10. ♖f5) 9. ♕e6 ♖f7 10. ♗f7 ♕f7 11. ♖h8!+−] **4. ♕g4** [4. ♖h7!? ♔h7 5. ♕g4+− — 3... ♔h8] **♕d6** [4... ♘e5 5. ♖e5! ♕f7 (5... ♕e5 6. ♖h7!) 6. ♖eh5 ♔g8 7. ♖h7 ♕h7 8. ♖h7 ♔h7 9. ♕g6 ♔h8 10. ♕c6+−] **5. ♖e6 ♘e5 6. ♖h7! ♔h7 7. ♕h4 ♔g7 8. ♕f6 ♔h7 9. ♗g6** [9... ♘g6 10. ♕g6 ♔h8 11. ♕g8#] **1 : 0** ***Zjukin***

2278. **1. ♗f7!! ♔f7 2. ♘g5 ♔g6** [2... ♔g8? 3. ♕b3 d5 4. ♘d5+−] **3. f4! ♘e5** [3... ♘c5 4. f5 ♗f5 5. ef5 ♔f5 6. ♘e6! ♘e6 (6... ♕d7 7. ♕f3 ♔g6 8. ♕g3; 6... dc3 7. ♕f3 ♔g6 8. ♕g3) 7. ♕d3 ♘e4 (7... ♔g4 8. ♕h3#) 8. ♕e4 ♔f6 9. ♕e6#] **4. f5 ♗f5□ 5. ef5 ♔f5 6. ♖e5! de5** [6... ♔e5 7. ♕e2 (7. ♘f7!?) ♔f5 8. ♕d3 ♔e5 9. g3! ♘d7 10. ♗f4 ♔f6 11. ♘d5#] **7. ♕d3! e4** [7... ♔g4 8. ♕h3#] **8. ♘ce4! ♗b4** [8... ♕c7 9. ♘d6 ♔e5 10. ♗f4! ♔d5 (10... ♔f4 11. ♕g3#) 11. ♕b3 ♔c6 12. ♖c1 ♔d7 13. ♕e6 ♔d8 14. ♘gf7#; 8... ♔e5 9. ♗f4! ♔f4 10. ♘f7!! (△ ♕f3#) ♔f5 11. ♘ed6 ♔e6 12. ♕f5#] **9. ♘d6 ♔e5 10. ♗f4!** [10... ♔d5 11. ♕c4#; 10... ♔f4 11. ♕g3#]

1 : 0 ***Sănduleac***

2279. **1. b3!! ♘b3** [RR 1... ♘a3 2. f5!! ef5 (2... ♗d3 3. fe6 ♕e6 4. f7 ♕f7 5. ♕c8! ♔g7 6. ♖f7 ♔f7 7. ♕c7) 3. ♗f5! ♕f7 (3... ♕e5? 4. ♕h6! ♕a1 5. ♔g2 ♕f6 6. ♗e6! ♘e6 7. ♖f6; 3... ♕f8 4. ♗d7! △ e6) 4. ♗c8! ♗c8 5. ♕c8 ♕f8 6. ♕c6! ♕d8 7. e6+− Iv. Marković] **2. ♗g6! hg6** [2... ♕g6 3. ♖g2 ♘d4 4. ♖g6 hg6 5. ♕h6+−] **3. ♕h6 ♕f7 4. ♖g2 ♘e5 5. fe5 ♗d3 6. ♖g3 ♕f8** [6... ♕h7 7. f7+−] **7. f7! ♔f7** [7... ♕f7 8. ♖d3+−] **8. ♖f3 ♗f5 9. ♕f8 ♔f8 10. ♖b3 g5 11. ♖b6 ♔f7 12. ♖b5 ♗c2 13. ♖a5 ♔g6 14. ♖a8+−**

Labollita

2280. **1... ♗b2!! 2. ♔b2 ♕b6 3. ♔c1 ♕a6! 4. ♖d2** [4. ♔b1? ♖c2! 5. ♘c1 (5. ♔c2? ♕a2 6. ♔d3 ♗b5 7. ♔e3 d4 8. ♘d4 ed4 9. ♖d4 ♗f1) ♖fc8 6. ♕b4 ♖8c4 7. ♕b3 ♗a4 8. ♕a3 ♕b5 9. ♔a1 ♖4c3 10. ♘b3 ♗b3 11. ♖b1 ♗a2! 12. ♖b5 (12. ♕c3 ♗b1) ♖a3−+] **♖c4 5. ♕g6** [5. ♕g5 ♕a2 6. ♔d1 (6. ♕e5 d4! 7. ♔d1 ♕b1 8. ♘c1 d3!) ♕b1 7. ♘c1 ♗a4 8. ♕g6 ♖f6 9. ♕d3 e4−+; 5. f4 ♕a2 6. ♔d1 ♕a1 7. ♘c1 ♖b4 8. ♘g1 ♖f6! (×e6) 9. ♘ge2 ♗b5−+ △ ♖b1] **♗e8! 6. ♕d3 ♕a2** [6... e4!? 7. ♕b3 (7. ♕e3 ♕a2 8. ♔d1 ♕b1 9. ♘c1 ♗a4) ♗a4 8. ♕a3 ♖fc8 9. c3 d4−+] **7. ♔d1 ♕a1 8. ♘c1 ♗a4 9. ♕g6** [9. ♘g5 ♗c2! 10. ♖c2 ♖d4−+] **♖f6 10. ♕g5 ♖f5** [10... ♕b1!? 11. ♔e2 ♗b5 12. ♔d1 ♖a4 13. ♖e1 ♖a1−+] **11. ♕e3** [11. ♕e7 ♗c2 12. ♖c2 ♕a4−+] **♕b2 12. ♕e2** [12. ♘d3 ♗c2 13. ♔e2 ♕b5−+] **e4** [12... ♖e4!? 13. ♕d3 ♖d4−+] **13. f4** [13. ♖e1 ♖f8−+ △ ♖fc8 ×c2] **e3! 14. ♕e3 ♗c2 15. ♔e2 ♖e4**

0 : 1 ***Iv. Marković***

2281. **1. ♘h6!! gh6 2. ♕h5! ♔f8** [2... ♕f8? 3. ♕g4+−; 2... f5!? 3. ♕g6 ♔f8 4. a3! ♗a3 (4... ♗c5 5. b4) 5. ♕h6 ♔f7 6. ♕h5 ♔g8 7. ♕g6 ♔f8 8. ♗a3 ♕a3 9. ♗f5 ef5 10. ♕f5 ♔g8 11. ♖d7+−] **3. f5! e5** [3... ♕g5 4. ♕g5 hg5 5. fe6+−→; 3... ef5 4. ♗f5→ ♖c6 (4... ♖c7 5. a3) 5. a3 ♗c5 6. ♖fe1+−] **4. a3! ♗a3** [4... ♗c5 5. f6 ♘f6 6. ♕h6 ♔g8 7. ♖de1+−] **5. f6 ♕c5** [5... ♘f6 6. ♕h6 ♔e8 (6... ♔g8 7. ♕g5 ♔f8 8. ♗a3 ♕a3 9. ♕f6) 7. ♗a3 ♖d1 8. ♕h8! ♔d7 9. ♖d1 ♔c7 10. ♕c8 ♔c8 11. ♗e7+−; 5... ♕b4 6. ♗f5 ♗c6 7. ♗e6!!+−] **6. ♗f5! ♗b2** [6... ♔e8 7. ♗d7 ♖d7 8. ♖d7 ♔d7 9. ♕f7 ♔c6 10. ♖d1+−] **7. ♗e6!! ♗g2** [7... fe6 8. ♕h6 ♔e8 9. ♕g6 ♔f8 10. ♕g7 ♔e8 11. f7 ♔e7 12. f8♕#] **8. ♔g2 ♕c6 9. ♗d5** **1 : 0** ***M. Góngora***

2282. **1... ♖fb8!! 2. ♕c5** [2. ♕c3 ♘ce4 3. ♗e4 ♘e4 4. ♖e4 ♗e4 5. ♗b8 ♗h1−+] **♘c4! 3. d6** [3. ♕c4 ♖a3−+; 3. ♕e7 ♕e7 4. ♖e7 ♖a3; 3. ♖e7 ♘a3 4. ♘db3 ♘c4 5. ♘a2 ♖a2 6. ♔a2 ♕a4 7. ♕a3 ♘a3−+] **♖a3! 4. ♕a3** [4. ba3 b2 5. ♔a2 b1♕#] **♘a3 5. de7** [5. ♘f5 ♕a4 6. ♘e7 (6. ♖e7 ♘c2 7. ♔b1 ♕a1#) ♔f8 7. ♘b3 ♘c4 8. ♔b1 ♕b3−+] **♘c2 6. ♘c2** [6. ♔b1 ♘e1−+] **♕a4** [7. ♘a3 ♕a3 8. ba3 b2 9. ♔a2 b1♕#] **0 : 1** ***Vallejo Pons***

2283. **1. ♖f7! ♔f7** [1... ♕d5 2. ♕d5 ♖d5 3. ♗e6+−] **2. ♗e6 ♔e7** [2... ♔e8 3. ♕g4 ♘d6 (3... ♕c2 4. ♗f7 ♔f7 5. ♕e6#; 3... ♖a7 4. ♕e4 ♖e7 5. ♕a4; 3... ♘c5 4. ♖e1 ♗e7 5. ♕f3 ♘e6 6. de6) 4. ♖e1+− △ 4... ♗e7 5. ♗f7 ♘f7 6. ♖e7! ♔e7 7. ♕e6#] **3. ♕d3 ♖a4** [3... ♘d6 4. ♖c1 ♖ac8 (4... ♕b2 5. ♖c7 ♔e8 6. ♖h7 ♕a1 7. ♔h2 ♕e5 8. f4 ♕h5 9. g4; 4... ♖d7 5. ♕e3) 5. ♗c8 ♖c8 6. ♕e3 ♔d8 7. ♕b6 ♔d7 8. ♖c8 ♘c8 (8... ♕a1 9. ♖c1; 8... ♔c8 9. ♕c6) 9. ♕c6 ♔e7 10. ♕e6 ♔d8 11. ♕f6 ♔c7 12. ♕c6 ♔d8 13. ♗g5+−] **4. ♕b5 ♖a7** [4... ♕c4 5. ♕b7 ♔d6 6. ♗f4 ♗e5 7. ♕b6 ♔e7 8. ♗e5+−] **5. ♕b6 ♖ad7** [5... ♖da8 6. ♕b4 ♘d6 7. ♗f4 ♖d8 8. ♕b6 ♖ad7 9. ♖e1! ♔f8 10. ♗d7 ♖d7 11. ♗d6 ♔f7 (11... ♔g7 12. ♗f8) 12. ♕c6 ♖d8 13. ♗e7!+−] **6. ♗d7 ♖d7** [6... ♕d5 7. ♗c6] **7. ♕e6 ♔d8 8. ♕g8** **1 : 0** ***Štoček***

2284. **1... ♖d2! 2. ♕d2 ♕f3 3. ♔e1 ♕g2! 4. ♕d8** [4. ♔e2 gf2 5. ♔d3 ♘f3−+] **♔h7 5. ♔d2 gf2** [5... ♕f2 6. ♔d3 ♘f3 7. ♔c4 g2 8. ♔b4! a5!?; 8... ♗g4!?] **6. ♖f1** [6. ♔d3 ♘e6! 7. ♕e7 (7. ♕h4 ♔g6 8. ♕e7 ♕f3 9. ♔c2 f1♕ 10. ♖f1 ♘d4 11. ♔b2 ♗f1) ♕f3 8. ♔c2 (8. ♔c4 f1♕) f1♕ 9. ♖f1 ♘d4 10. ♔b2 ♗f1−+] **♘f3 7. ♔e2** [7. ♔c2 ♘e1−+; 7. ♔d3 ♕f1!−+] **♘d4 8. ♔d3** [8. ♔d2 ♕g3−+] **♕f1! 9. ♖f1 ♗f1 10. ♔d2 ♘f3 11. ♔c2 ♗d3** **0 : 1** ***Motylev***

2285. **1. ♗h6! ♔h6** [1... gh6 2. ♖f7 ♔h8 3. ♕g7#] **2. ♖f7 ♗g5 3. ♘g4 ♔h7** [3... ♔h5 4. ♖g7 ♖g2 5. ♔g2 ♕c2 (5... ♕a1 6. ♘f6 ♗f6 7. ♖h7#) 6. ♘f2+−] **4. ♘f6 ♔h6** [4... ♗f6 5. ef6+−; 4... ♔h8 5. ♕g5+−] **5. ♕g5!! ♔g5 6. ♖g7 ♔f5** [6... ♔h6 7. ♖g6#; 6... ♔h4 7. ♖g4#] **7. g4#** **1 : 0** ***Delgado***

2286. **1. ♘f5! gf5 2. gf5 ♖c8** [2... ♘bd7 3. h6+−; 2... ♘e4 3. fe4 f6 4. ♗e3 ♖d8 (4... ♗h8 5. ♖hg1 ♖g7 6. ♗h6) 5. h6 ♗f8 6. ♗h5! ♔h8 7. ♖hg1 △ ♕g2+−] **3. ♗h6! ♘bd7** [3... ♘e8!? 4. ♗g7! ♔g7 5. ♕g5 ♔f8 6. f6 ♘d7 7. ♕h6 ♔g8 8. ♖hg1 ♔h8 9. ♖g3 △ ♖bg1+−] **4. ♖hg1 ♔f8 5. ♗g7 ♔e7 6. f4! ♖b6 7. fe5 de5 8. a3! ♕a5** [8... ♕b3 9. ♗d1+−] **9. d6 ♔e8** [9... ♖d6 10. ♘d5 △ ♕a5+−; 9... ♔d8 10. ♗f6 ♘f6 11. ♕g5 ♖d6 12. ♖bd1 ♔c7 (12... ♖cc6 13. ♕f6) 13. ♖d6 ♖g8 14. ♕f6 ♖g1 15. ♔a2+−] **10. ♗f6** [10... ♘f6 11. ♘d5! ♕d2 12. ♘f6 ♔d8 13. ♖g8+−] **1 : 0** ***A. Iljin***

2287. **1. ♗h6!! ♗h6 2. ♘g5 ♔g7 3. ♖f7! ♖f7 4. ♕h6!! ♔g8** [4... ♔h6 5. ♘f7 ♔g7 6. ♘d8+−] **5. ♕h8!! ♔h8 6. ♘f7 ♔g8 7. ♘d8 ♖b8 8. ♖f1** [8. e5!?] **♖b2 9. ♖f2!** [9. ♖f7?! ♖c2 *a)* 10. ♘a4 c4!? (10... ♖a2? 11. ♘b6 ♖a1 12. ♔f2 ♖b1 13. ♘c4 d5 14. ♘d6+− González Pérez − Espinosa) 11. dc4 ♖c4 12. ♖e7 ♖a4 13. ♖c7 ♗g4 14. ♖c6 ♖a2 15. ♖d6 ♔g7±; *b)* 10. ♖e7 ♖c3 11. ♖c7 ♗g4 12. ♘f7! ♖c1 13. ♔f2 ♖c2 14. ♔e3 ♖g2 15. ♘h6 ♔f8 16. ♘g4 ♖g4

17. ♖c6 ♔e7 18. ♔f3! ♖h4 19. ♔g3 g5 20. ♖a6±] **a5 10. h3 ♗a6 11. ♘e6 ♔h8 12. e5+−** ***A. González Pérez, Yo. Pérez***

2288. **1. ♖d4!** [1. ♕e3 ♘df5 2. ♗f5 ♘f5 3. ♕a7±] **♕h1** [1... b4 2. ab4 ♕h1 3. ♔a2+−] **2. ♔a2 ♕h3 3. ♖d8 gh6** [3... ♘f5 4. ♖f8 ♔f8 5. hg7 ♘g7 6. ♕f6 ♔g8 7. ♗e5 ♘e8 8. ♕h8 ♔f7 9. g6! ♔g6 10. ♕e8 ♔f5 11. ♕b5+−] **4. gh6 ♕g4 5. ♕h8!**
1 : 0 ***Bologan***

2289. **1. ♖f7! ♔f7 2. ♕e6 ♔e8** [2... ♔f8 3. ♖f1+−] **3. b4!** [3. ♕g6?? ♔f8 4. ♖f1 ♖f5 5. ♖f5 (5. ♗f5 ♘g6) ♘f5 6. ♗f5 ♖h6−+] **♕b4 4. ♕g6 ♔f8 5. ♖f1 ♖f5 6. ♖f5 ♘f5 7. ♕f5 ♔g8 8. ♕e6** **1 : 0**
Areshchenko

2290. **1... ♖c2!! 2. ♔c2 ♕c4 3. ♔d2** [3. ♗c3 ♗f5−+] **♗d4 4. ♕e2 ♗c3!! 5. ♔e3 ♕c5 6. ♔e4 ♗f5 7. ♔f4 ♗e5 8. ♔g5 f6 9. ♔h4 g5** [10. ♔h5 ♗g6 11. ♔h6 (11. ♔g4 ♕c8#) ♕c8 △ ♕f8#] **0 : 1**
B. Kadziolka

2291. **1. ♘f6! gf6** [1... ♔f6 2. ♖d8! g5 3. ♖f1 ♔g7 4. ♖ff8+−] **2. ♖c6! ♕b7 3. ♕g8 ♘c6 4. ♕h7 ♔f8 5. ♕h8 ♔f7 6. h4! ♗d7** [6... b3 7. ab3 ♖a5 8. ♔b1+−] **7. ♗e4 ♕c7** [7... f5 8. ♗f3 ♔e7 9. ♕g7 ♔d8 10. h5+−] **8. ♕h7 ♔f8 9. ♕h6 ♔f7 10. ♗g6** **1 : 0** ***Rublevsky***

2292. **1. ♘d5!! ed5 2. e6 ♕c8** [2... ♕d8 3. ♗h6! ♗f6 (3... g6 4. ♘c6 ♗c6 5. ef7 ♖f7 6. ♗g6 ♖f1 7. ♖f1) 4. ♗g7! ♗g7 5. ♗h7 ♔h7 6. ♕f5 ♔h6 (6... ♔g8 7. ef7 ♖f7 8. ♕f7 ♔h8 9. ♖f5 ♕f8 10. ♖h5 ♗h6 11. ♕g6) 7. ♖a3 ♗f6 8. ♖h3 ♗h4 9. ♖f4+−] **3. ♗h6 g6 4. ♗f8 ♗f8** [4... ♕f8 5. ♖f7 ♕h6 6. ♘f5+−; 4... f5 5. ♗f5 ♕f8 6. ♗g6 ♕g7 7. ♗h7+−] **5. ef7! ♔h8** [5... ♔g7 6. ♕f4 ♕d8 7. b4 ♘d3 8. ♘e6 ♔h8 9. cd3+−] **6. ♗f5 ♕c7** [6... ♕d8 7. ♘c6 ♗c6 8. ♗g6+−] **7. ♗g6 ♘e5 8. ♕g3! ♗g7** [8... ♗d6 9. ♕h4+−; 8... hg6 9. ♖ae1 (9. b4) ♗c8 10. ♖e5 ♔g7 11. ♕g5 ♕d6 12. ♖e6! ♗e6 13. ♖f6 ♗f7 14. ♘f5 ♔g8 15. ♘d6+−] **9. ♗h7 ♔h7 10. ♕h3 ♗h6** [10... ♔g6 11. ♖a3 ♘ed3 12. ♖d3 ♘d3 13. ♕d3+−] **11. ♖f6** [11. f8♕] **♘f7 12. ♖af1 ♖f8 13. ♕h5 ♔g8 14. ♕g6 ♗g7 15. ♘f5 ♘e6 16. ♖e6** **1 : 0** ***Volokitin***

2293. **1. ♗g6! d3** [1... ♘g2 2. ♖b3+−; 1... fe6 2. ♗e4!!+−; 1... fg6 2. ♕g6 ♗f3!? 3. ♔f3 ♘c4 4. ♔g4!+−] **2. ♔f2 ♘g2** [2... fe6 3. ♗e8!!+−; 2... fg6 3. ♕g6 ♗h4 4. ♔e3+−] **3. ♖g2! fg6** [3... ♗g2 4. ♗f7! ♗c5 5. ♔g2 ♖f7 6. ♔h3!+−] **4. ♕g6 ♗h4 5. ♖g3!! ♗g3 6. ♔g3 ♖f8** [6... ♕e7 7. f5 ♕h7 8. ♕f6+−] **7. f5! ♖h7 8. ♘g5 ♕e7 9. f6 ♕c7 10. ♕h7 ♕h7 11. ♘h7 ♔h7 12. ♔f4 b5 13. cb5 ♗d5 14. ♗a5** **1 : 0**
Schlögel

2294. **1. ♘f6! ♔h8** [1... gf6 2. ef6+−; 1... ♗f6 2. ef6 ♕c8 (2... ♕d7 3. fg7 ♔g7 4. ♗b7 ♕b7 5. bc4) 3. fg7 ♔g7 (3... ♖e8 4. ♘g4! ♔g7 5. ♗h6 ♔g8 6. ♘f6 ♔h8 7. ♘e8 ♘d3 8. ♗g7 ♔g8 9. ♕g4) 4. ♕h5! ♔h8 (4... ♗g2 5. ♗h6 ♔h8 6. ♕g5 ♖g8 7. ♕f6 ♖g7 8. ♕g7#) 5. ♗h6! f5 (5... ♘d7 6. ♗f8 ♗g2 7. ♗h6) 6. ♗f8 ♗g2 7. ♗h6 ♕e8 8. ♕g5 ♕f7 9. ♖e6! ♖g8 10. ♖e7 ♖g5 11. ♖f7+−] **2. ♕h5! gf6** [2... h6 3. ♗h6! g6 (3... ♗f6 4. ♗g7! ♔g7 5. ef6 ♔f6 6. ♕g5#) 4. ♗g7! ♔g7 5. ♕h7#] **3. ef6 ♕d7** [3... ♕f4!? 4. gf4 ♖g8 5. ♘f3 ♗f6 (5... ♗f3 6. ♕f3 ♗f6 7. bc4 ♘c2 8. f5!) 6. ♕f7 ♗f3 7. ♕f6 ♖g7 8. ♖e6 ♖ag8 9. ♖b6 ♘d5 10. ♕g7+−] **4. ♕h6! ♖g8 5. fe7 ♖g6** [5... ♘4d5!? 6. ♗e5 f6 7. ♗f6 ♘f6 8. ♕f6 ♖g7 9. ♗b7 ♕b7 10. ♖e6+−; 5... ♘d3!? 6. ♕f6 ♖g7 7. ♗h6 ♖ag8 8. ♗g7 ♖g7 9. h5 h6 10. ♘g4!+−] **6. ♕f8** **1 : 0**
Furdzik

2295. **1. ♗f7! ♔f7 2. ♕b3 ♔f8 3. ♘f3!** [△ ♘g5] **♗f6** [3... h6 4. ♘g5!! hg5 5. f4! g4 6. f5 g5 7. f6+−] **4. e5 ♕b6 5. ♖ad1! ♗b7 6. ♖d4 ♗f3 7. ♖f4** **1 : 0**
Čabrilo

2296. **1. ♘fg5!!** [1. ♖b1? ♗f6± Pogorelov − Khismatullin] **♘b4** [1... g6 2. ♘f7 ♖f7 3. ♗f7 ♔f7 4. ♕b3+−; 1... h6 2. ♘f7

♖f7 3. ♗f7 ♔f7 4. ♕b3+−; 1... ♗a1 2. ♕h5 h6 3. ♘f7 ♖f7 4. ♕f7 ♔h7 5. ♕b7 ♕d5 6. ♕a8+−; 1... ♕e7 2. ♕c2 ♗a1 3. ♘f6!+−; 1... ♕c7 2. ♕c2+−] **2. ♗b7 ♗a1 3. ♗a8 ♕a8 4. ♕a1 ♘c2 5. ♕b1! ♘e1 6. ♘f6!+−** ***Pogorelov***

2297. **1. ♘f5!! ♗b3** [1... gf5 2. g4! *a)* 2... ♗e5 3. ♗f6!! ♗f6 (3... ef6 4. ef5 ♗f5 5. gf5 ♘f5 6. ♕g2 ♗g3 7. ♕g3 ♘g3 8. ♖g4#) 4. ♖h8! ♔g7 (4... ♗h8 5. ♕h2) 5. ♖1h7 ♔g6 6. ♕h2! ♗g5 7. ♖h6 ♔g7 8. ♕h5! ♗f4 (8... ♖h8 9. ♕g5 ♔f8 10. ♖h8#) 9. ♖8h7 ♔g8 10. ♖g6! fg6 11. ♕g6#; *b)* 2... ♘f1 3. ♗f6!! ♗f6 (3... ef6 4. ♖h8! ♗h8 5. ♕h6; 3... ♘d2 4. ♖h8 ♗h8 5. ♖h8#) 4. ♖h8! ♗h8 5. ♕h6+−; 1... ♗f5 2. g4! ♘f1 (2... ♘g4 3. ef5 ♕d7 4. fg4; 2... ♗g4 3. ♕h2 ♗h5 4. ♖h5! gh5 5. ♕h5) 3. ♗f6!! ♗f6 4. ♖h8! ♗h8 5. ♕h6+−] **2. ♘g7 f6** [2... f5 3. cb3 fe4 4. ♕d4+−] **3. ♗e3 de3 4. ♕e3 ♗c4 5. ♖h7!+−** ***Madan***

2298. **1. ♘h6!! gh6 2. ♕h5 ♗g5□ 3. ♘f3! ♗f4** [3... ♘c1 4. ♘g5 ♕f6 5. ♘f7 ♔h7 6. e5+−; 3... ♘f4 4. ♘g5 ♘h5 (4... ♕g5 5. ♖g5 ♘h5 6. ♖h5 ♔g7 7. ♖g3 ♔f8 8. ♗f4! ♔e7 9. ♖h6 ♖ad8 10. ♗g5) 5. ♘f7 ♔h7 6. e5 ♘d3 7. ♖d3! de5 8. ♖de3 e4 9. ♖e4 ♘g3 10. ♖e8 ♔g7 11. ♘d8+−; 3... ♗e3 4. ♗e3 ♕f6 5. ♗h6+−] **4. ♖d3! ♗c1** [4... ♗g3 5. ♕h6 ♔g8 6. ♘g5 ♗f2 7. ♔f1! (7. ♔f2 ♘d3 8. ♗d3) ♕d7 8. ♕h7 ♔f8 9. ♖f3+−] **5. ♖d1** [5. ♖e3!? ♗e3 (5... ♕f6 6. ♘g5 ♖e7 7. ♖ef3→ ♕g5 8. ♖g5 ♗g5 9. ♖f7 ♖ae8 10. f4) 6. fe3 ♕f6 7. e5! de5 (7... ♖e5 8. ♘e5 de5 9. ♗g6!!) 8. ♗g6!! ♕g6 (8... ♕g7 9. ♗f7 ♕f8 10. ♖g6) 9. ♖g6 fg6 10. ♕h6 ♔g8 11. ♕g6 ♔f8 12. ♘g5 ♗d5 13. e4 ♖a7 14. ed5 ♘d3 (14... ♘d5 15. ♕d6) 15. d6! ♖g7 16. ♕f6 ♔g8 17. ♘e6+−] **♗f4 6. e5 ♘d3** [6... de5 7. ♕f7 ♕e7 8. ♖g8! ♖g8 9. ♕e7 ♖g7 10. ♕b4+−] **7. ♖g4 de5** [7... ♗d5 8. ♖f4! ♘f4 9. ♕h6 ♔g8 10. ♗h7 ♔h8 11. ♖d5!+−] **8. ♕f7 ♕e7** [8... ♖e7 9. ♕f6 ♔h7 10. ♖d3!+−; 8... ♖g8 9. ♗d3 cd3 10. ♖g8 ♕g8 11. ♕b7+−] **9. ♖g8! ♖g8 10. ♕e7+−** ***J. Ibarra***

2299. **1... ♖g2! 2. ♘g2 f3 3. ♖ed1** [3. ♘f4 ♗h3! 4. ♘h3 ♕g2#; 3. ♖ec1 ♕g2 4. ♔e1 ♕g1 5. ♔d2 ♕f2−+] **♕g2 4. ♔e1 ♖c8! 5. ♕a6 ♕g4! 6. ♖d2** [6. ♖dc1 ♕e4 7. ♔d2 ♕f4 8. ♔d1 ♕d4 9. ♔e1 ♕e5 10. ♔d1 ♕d4 11. ♔e1 ♖e8−+; 6. ♖ac1 ♕e4 7. ♔d2 ♕f4 8. ♔e1 ♖c1−+] **♖c4!**
0 : 1 ***Ang. Pérez, Meña Crespo***

2300. **1... ♖h2!!** [1... f6 2. ♕g3 △ 2... ♖e3? 3. ♕g4 ♖eh3 4. ♖c5! ♖h2 5. ♔g1 ♖h1 (5... ♖c5 6. ♗f6!) 6. ♔f2 ♖c5 7. ♗f6+−] **2. ♔h2 ♕f4 3. ♕g3** [3. g3 ♕h6 4. ♗h3 ♖e2#] **♗g1! 4. ♔h3** [4. ♔g1 ♕g3−+] **♕h6** [4... ♕f5!? 5. ♕g4 ♖e3 (5... ♗g2 6. ♗g2 ♖e3−+) 6. g3 ♖g3! 7. ♔g3 ♕f2 8. ♔h3 ♕h2#] **5. ♕h4 ♖e3 6. g3 ♖g3! 7. ♔g3 ♕e3 8. ♔g4 ♕f3** **0 : 1**
Đurić

2301. **1... g3!! 2. ♔g3 ♕f4!! 3. ♔f4 ♗e5!! 4. ♔g5** [4. ♔e5 ♘g6 5. ♔d6 ♖c8!! 6. ♖b1 ♗e8! △ ♖c6#] **♗f6** [4... ♖h8 (△ ♘g6, ♗f6#) 5. g4! ♗f6 6. ♔f4 h4 7. g5 e5 8. ♔g4 ♗d7#] **5. ♔f4** [5. ♔h5 ♖h8 6. ♔g4 ♖g8 7. ♔h5 ♖g5 8. ♔h6 ♘g8 9. ♔h7 ♖h5#] **♗h4! 6. ♔e5** [6. e5 ♘g6 7. ♔e4 ♗c6#] **♘g6 7. ♔d6 ♗e7 8. ♔c7 ♗d8 9. ♔b8 ♗b6#** **0 : 1** ***M. Góngora***

2302. **1. ♖h7! ♔h7 2. ♕h5 ♔g7 3. ♕h6!!** [3. ♕g5 ♔f8 4. ♕e7 ♔g7 5. ♕g5=] **♔h6 4. f5 ♖g5** [4... ♔g7 5. f6 ♔f8 6. ♗h6 ♖g7 7. fg7+−; 4... ♔h7 5. ♖h4 ♔g7 6. ♗h6+−] **5. ♖h4 ♔g7 6. f6 ♔f8 7. ♖h8 ♖g8 8. ♗h6 ♔e8 9. ♖g8 ♔d7 10. ♘b6 ♔c7 11. ♖c8 ♔b6 12. ♗e3 c5 13. ♗c5**
1 : 0 ***Fi. Corrales***

2303. **1. ♘e5!! ♕e7!** [1... gf5 2. ♘c6+−; 1... de5 2. ♕e5 f6 (2... ♘g2 3. ♖g2 f6 4. ♗e6) 3. ♕f4 gf5 4. gf6 ♔h8 (4... ♔f7 5. ♖g7 ♔e8 6. ♕e5) 5. f7+−; 1... ♕e8 2. ♗e4!! ♗e4 3. ♘g4! (3. ♘f7 ♘d3 4. ♔f1 ♕e5! 5. ed3 ♗d3 6. ♕d3 ♕b2 7. ♖b1 ♕g7 8. ♘d6) ♘d3 4. ♕d3!+− △ 4... ♗d3 5. ♘h6#; 1... ♘e2 2. ♘f7!! (2. ♔e2 de5 △ 3. ♕e5?? ♖e8−+) ♘c3 (2... ♔f7 3. ♕g7 ♔e8 4. ♗f6 ♖f7 5. ♕g8 ♖f8 6. ♕e6+−)

3. ♘h6! (3. ♘d8?? ♖d8 4. ♗e6 ♔f8 5. ♗c3 ♖e8−+) ♔g7 4. ♗c3 ♖f6 5. ♗f6 ♕f6 6. gf6 ♔h6 7. ♖b1! (7. ♗e6 ♘c6 8. ♗d5 ♖f8 9. f7+− Polgár − Chiburdanidze; 7. ♖c1! △ ♖c3) gf5 8. ♖b3 △ ♖h3#] **2. ♗e4!! de5** [2... ♗e4 3. ♘c6! ♘d3 4. ♔f1!+−] **3. ♗b7 ♘e2** [3... ♕b7 4. ♕e5 f6 5. ♕f4+−] **4. ♔e2 ♕b7 5. ♕e5 f6 6. ♕e6 ♖f7 7. gf6**± *Zs. Polgár*

2304. **1. ♔h2! ♔g7**□ [1... ♖f3? 2. ♖g1 ♔h8 3. ♘f7!+−; 1... ♖d8 2. ♖g1 ♔f8 3. ♖a7!! ♖d6 4. ♖a8 ♖d8 (4... ♔f7 5. ♖ag8 △ ♖1g7#) 5. ♖d8+−; 1... ♔h8 2. ♖g1 h5 3. ♖g6 ♖f3 4. ♖h6 ♔g7 5. ♖h5 ♖f2 6. ♔h1 ♖d8 7. ♘e4+−] **2. ♖g1** [2. ♖a7 ♔h6 3. ♘f7 ♔h5 4. ♖g1 ♖f3 5. ♘e5 ♖f2 6. ♔g3 fe5 7. ♖h7 ♔g5 8. ♔f2 ♔f5±] **♔h6 3. ♖a7!** [3. ♖g4 ♘c6 4. ♖ag1 *a)* 4... ♔h5? 5. ♖g7 (Kramnik − Sokolov) ♔h6 6. ♘f7 ♖f7 7. ♖f7 ♘d4 8. ♖f6 ♔h5 9. ♖g7+−; *b)* 4... ♖b4□ 5. ♘e4 (5. ♘b5 ♖d8±) ♔h5 6. ♖g8 (6. ♖c1!? ♖c4 7. ♘g3 ♔h6 8. ♖cc4 bc4 9. ♖c4 ♘d4 10. f4±) ♖g8 7. ♘f6 ♔h6 8. ♘g8 ♔h5±] **♘c6** [3... ♖d3 4. ♘f7 ♖f7 5. ♖f7 ♘d5 6. ♖d7 b4 7. h4 ♘f4 8. ♖gg7 ♖d7 9. ♖d7+−; 3... ♖f3 4. ♖gg7! ♖h8 5. ♖g4+−] **4. ♖f7** [4. ♘f7 ♔h5 5. ♖g7 h6 6. ♖g6 ♖f7 7. ♖f7 ♘d4 8. ♖gf6 ♘f3 9. ♔g2 ♘e1 10. ♔f1 ♘d3 11. ♖h7±] **♖d3 5. ♖f8 ♖d6**± *Kramnik*

2305. **1. 0-0-0! ♘f2** [1... ♔g7 2. ♘e4+−] **2. ♘e4! ♘d1** [2... ♘e4 3. ♕e4 ♕e7 (3... ♔g7 4. ♗c3 f6 5. ♕e6 ♖e8 6. ♖hg1 ♘g6 7. ♕d6) 4. ♕d3 ♖d8 5. ♖hg1! h5 6. ♗e1 ♗c7 7. ♗h4 ♕h4 8. ♕c3+−] **3. ♖d1 ♗e7 4. f5! ♕b6 5. ♕c3!** [5. f6 ♗b4 6. ♗b4 ♕b4 7. a3 (7. ♘c5!? ♘g6 8. ♘d7 ♔g8 9. ♘f5 h5 10. ♘e7 ♔h7 11. ♘e5 ♖hd8 12. ♘7g6 ♖d1 13. ♕d1 ♔h6 14. ♘h8!) ♕a5 8. ♘c5+− Shirov − Fressinet] **f6** [5... ♖g8 6. f6+−] **6. ♘f6 ♔f7 7. ♕c4 ♔g7 8. ♖g1 ♘g6 9. ♘h7!**+− *Shirov*

2306. **1. ♘h5! gh5 2. ♗h5 f6** [2... f5 3. ♗f7 ♔f8 4. ♗c5 (4. ♕h5? ♘f6) ♖c5 5. ♖c5 ♘c5 (5... dc5 6. d6!) 6. ♕h5+−] **3. ♗f7! ♔f8** [3... ♕f7 4. ♘f7 ♔f7 5. ♕h5 ♔f8 6. ♗h6+−] **4. ♘e6 ♔f7** [4... ♘e6!? 5. ♖c7 ♘c7 6. ♖c7 ♕f7 7. ♖c8 ♔e7 8. ♕c2 ♕h5 (8... ♖b7 9. ♗b6! ♕g6 10. ♖a8 ♘b6 11. ab6 ♕g4 12. ♕a4 ♕d7 13. ♕a6 △ ♖a7) 9. ♕c7 ♖b1 10. ♗c1 ♖c1 11. ♕c1 ♘c5 12. ♖c5 dc5 13. ♕c5 ♔f7 14. ♕a7 ♔g6 15. ♕a6 ♕h4 16. ♕c4+− ♘a] **5. ♘g7!** [5. ♕h5!? ♔g8 6. ♘g7 ♕f7 (6... ♕g7? 7. ♗h6) 7. ♕f7! ♔f7 8. ♘f5+−] **♔g7 6. ♕h5 ♖e4** [6... ♘f8 7. ♗h6 (7. ♗c5!? ♖e4 8. ♖g3 ♗g4 9. ♖g4 ♖g4 10. ♕g4 ♔h8 11. ♗e3 ♖c1 12. ♗c1) ♔h8 (7... ♔g8 8. ♖g3 ♕g7 9. ♗g7 ♖g7 10. ♖g7 ♔g7 11. ♖c3) 8. ♗f8 ♕h7 9. ♕e8+−] **7. ♗h6 ♔h8 8. ♖g3**
1 : 0 *Ponomariov*

2307. **1. ♘h6! gh6 2. ♗h6 ♖f7** [2... ♖g7 3. ♖a8 ♔f7 4. ♖a7 ♔g6 5. ♗g7 ♗g7 6. a4 ♗d3 7. a5 ♗f8 8. a6 ♘b4 9. ♖a8+−] **3. ♖d8** [3. a4 ♗a4 4. ♖a8 ♗d7 5. ♖d8 a5 6. ba5 ba5 7. ♗f8 ♖f8 8. ♖d7 ♖a8 9. f4 f5 10. ♖c6 a4 11. ♖e6 a3 12. ♖d5 a2 13. ♖e1 a1♕ 14. ♖a1 ♖a1 15. ♔g2+−] **♘e7** [3... ♗a6 4. b5 ♗b7 5. ♖b8+−] **4. ♖c7 ♘g6 5. ♖cc8**+− *Ponomariov*

2308. **1. ♘g5!** [1. ♕h7 ♔f7 2. ♖c1 ♗b7⇆] **hg5 2. hg5 dc3 3. ♗f4!?** [3. ♖h8 ♔f7 4. ♕g6 ♔e7 5. gf6 gf6 6. ♖h7 ♔d6 7. ♗f4 ♔c6 8. ♕e4 ♔b6 9. ♗c7+−] **♔f7** [3... ♗d4 4. ♕g6! ♗f2 5. ♔e2+− △ ♖h8] **4. ♕g6 ♔e7 5. gf6 ♖f6 6. ♕g7 ♖f7 7. ♗g5** [7. ♕g5!? ♔d7 8. ♕d8 ♔d8 9. ♗e4+−] **♔d6 8. ♕f7 ♕g5 9. ♖h7!**+−
Ponomariov, Komarov

2309. **1. ♗h7!! ♔h7 2. ♕h5 ♔g8 3. ♘g5! fg5 4. fg5 ♗c4** [4... ♖f1 5. ♖f1 ♖c7 (5... ♕e7 6. g6 ♘f6 7. ♖f6! gf6 8. ef6 ♕f6 9. ♕h7 ♔f8 10. ♗g5!) 6. g6 ♘f6 7. ef6 gf6 8. ♖f3 f5 (8... ♕f8 9. ♖h3 ♕g7 10. ♗h6 ♕h8 11. g7) 9. ♖h3 ♕f6 10. g7! ♖g7 (10... ♕g7 11. ♕e8 ♕f8 12. ♖h8) 11. ♕e8 ♕f8 12. ♖h8 ♔h8 13. ♕f8 ♔h7 14. cd5+−; 4... ♖f5 5. ♖f5 ef5 6. g6 ♗c4 7. ♗g5+−; 4... ♖c7 5. ♖f8 ♔f8 6. g6 ♘f6 (6... ♔e7 7. ♗g5 ♘f6 8. ♗f6! gf6 9. ♕h7 ♔e8 10. g7 ♖g7 11. ♕h8! ♖g8 12. ♕g8 ♔d7 13. ♕g7 ♔c8 14. ef6; 6... ♗c4 7. ♗g5 ♕g5 8. ♕g5

△ ♖c2-f2) 7. ♕h8 ♔e7 (7... ♘g8 8. ♖f1 ♔e8 9. ♕g8 ♔d7 10. ♖f7 ♔c8 11. ♖f8) 8. ♕g7 ♔e8 9. ♕h8 ♘g8! (9... ♔d7 10. ♕d8 ♔d8 11. ef6) 10. ♕g8 ♔d7 11. ♕d8 ♔d8 12. ♗h6 ♖c8 (12... ♗c4 13. g7) 13. g7 ♔e7 14. ♖f1 ♖g8 15. ♖f8 ♖g7 16. ♗g7+−; 4... ♘f6 5. ef6 ♖c7 (5... ♕d7 6. f7! ♖f7 7. g6) 6. ♖f3! gf6 7. ♖h3 ♕e7 (7... f5 8. ♕g6 ♖g7 9. ♕e6 ♖ff7 10. g6) 8. ♕h8 ♔f7 9. ♖h7 ♔g6 10. ♖e7 ♖h8 11. ♖c7 ♘c4 12. ♖a7+−] **5. ♖f8 ♔f8 6. g6 ♗d3** [6... ♘b3?! 7. ♖c2 ♔e7 8. ♗g5 ♔d7 9. ♗d8 ♖d8 10. ♕h4 cd4 11. cd4 ♔c8 12. ♖f2+−; 6... ♔e7?! 7. ♗g5 ♔d7 8. ♗d8 ♖d8 9. ♕f3!+− Bucur − Madan] **7. ♗g5 ♕g5** [7... ♗g6? 8. ♕g6 ♕d7 9. ♕h7! ♕f7 10. ♖f1 ♕f1 11. ♔f1+−] **8. ♕g5 cd4 9. cd4 ♖c1 10. ♕c1 ♗g6 11. ♕c8**+−

Madan

2310. **1... ♘e3!! 2. ♔e3** [2. ♕e3 ♕c2 3. ♖d2 ♗d4 4. ♖c2 ♖c2 5. ♕d2 ♖d2 6. ♗d2 ♗g1−+; 2. b5 ♕b6! 3. ♔e3 ♖d4!−+] **♗d4! 3. ♖d4 ♖d4! 4. ♔d4 ♕b6 5. ♔e5 ♕c7 6. ♔d4** [6. ♔f6?? ♕g7 7. ♔e6 ♕f7−+] **♕a7! 7. ♔e5 ♕g7 8. ♔d6 ♖d8 9. ♔c6** [9. ♔c5 ♕c7#] **♕d7 10. ♔b6 ♕b5 11. ♔a7** [11. ♔c7 ♖d7 12. ♔c8 ♕b7#] **♖d7 12. ♔a8 ♕b7#** **0 : 1**

J. Ibarra

2311. **1. ♘c6! ♗c6 2. dc6 bc3 3. ♖d1! ♕a5** [3... ♕c8 4. c7 ♘d7□ 5. ♗e2! e6 (5... c2 6. ♕c2 e5 7. ♗g4 ♗b4 8. ♔f1 ♘gf8 9. ♗e5 f6 10. ♗f4) 6. ♗f3 ♘e7 7. 0−0!+−] **4. ♗c4!! c2** [4... cb2 5. ♔e2+−] **5. ♔e2 cd1♕ 6. ♖d1 e6** [6... ♕h5 7. f3+−; 6... ♘e5 7. ♕b7!+−] **7. ♕b7! ♖d8 8. ♖d8 ♕d8 9. c7 ♗e7 10. cd8♕ ♗d8 11. ♗d6! ♘e7 12. ♗e7 ♗e7 13. ♗a6 g6 14. ♕c8 ♗d8 15. ♗b5** **1 : 0** ***S. Solovjov***

2312. **1. ♗g5! hg5 2. ♘g5 ♘f6** [2... ♗d4 3. ♔h1 ♘f2 4. ♖f2 ♖f2 5. ♕h7 ♔f8 6. ♗h5 ♕d8 7. e5!! ♗e5 8. ♘ce4! e6 (8... ♖f4 9. ♘f6!) 9. ♘f2 ♕e7 10. ♘f7!+− △ ♖f1; 2... ♖f1 3. ♖f1 ♗d4 4. ♔h1 ♘f6 5. ♖f6! ef6 (5... ♗f6 6. ♕h7 ♔f8 7. ♗h5) 6. ♕h7 ♔f8 7. e5!! ♗e5 (7... de5 8. d6!; 7... fe5 8. ♘ce4!) 8. ♕h8 ♔e7 9. ♕g7 ♔d8 10. ♘f7+−; 2... ♘h6 3. ♗h5 ♕d8 4. ♗f7 ♖f7 (4... ♔h8 5. ♕h5!) 5. ♖f7 ♕e8 6. ♖af1+−→] **3. ♖f6! ♖f6 4. ♕h7 ♔f8 5. ♗h5 ♕d8** [5... ♕d7 6. ♗f7 ♖f7 7. ♘f7 ♘e8 8. ♘g5 ♘f6 9. ♖f1 ♕e8 10. e5! de5 11. d6! ed6 12. ♘ce4!+−] **6. ♗f7! e5** [6... ♖f7 7. ♘f7 ♔f7 8. ♖f1 ♔e8 9. ♕g7 ♔d7 10. ♕g4 ♔e8 11. ♕g8 ♔d7 12. ♖f8 ♘e8 13. ♘b5!!+−] **7. ♕g8!** [7. de6 (Solovjov − Lugovoi) ♗e6!? 8. ♘e6 ♘e6 9. ♕g8 ♔e7 10. ♘d5 ♔d7 11. ♘f6 ♕f6 12. e5!! ♖g8 (12... de5 13. ♕b8 ♕f7 14. ♕b7 ♔e8 15. ♕b8 ♘d8 16. ♖d1 ♕e7 17. ♕b5 ♔f8 18. ♖d7) 13. ef6 ♖f8 14. fg7 ♘g7 15. ♖f1+−] **♔e7 8. ♕g7 ♕f8 9. ♕f6 ♔f6 10. ♘h7 ♔f7 11. ♖f1 ♔g7 12. ♖f8** [12. ♘f8 b5 13. b4!+−] **b5 13. ♖f2 b4 14. ab4 cb4 15. ♘d1 ♘d5 16. ed5 ♔h7 17. ♖f7 ♔g6 18. ♖a7**+−

S. Solovjov

2313. **1. ♗f6!! ♗f6** [1... ♘f6 2. ♘d6 ♔e7 3. ♕b4! *a)* 3... ♕b2 4. ♘f5 ♔d8 (4... ♔e6 5. ♕e7 ♔d5 6. ♘e3 ♔e4 7. ♕e6) 5. ♕e7 ♔c8 6. ♖b3 ♕c2 7. ♕b7+−; *b)* 3... ♗d6 4. ♖e3 ♕e6 (4... ♔d7 5. ♕b7 ♗c7 6. ♖f6) 5. ♕b7! (5. ♖e6!? ♔e6 6. ♖f6 ♔f6 7. ♕d6) ♘d7 6. ♖e6 ♔e6 7. ♕b3 ♔e7 8. ♖f7 ♔d8 9. ♕e6 ♗c5 10. ♔h2 ♘f8 11. ♕f6 ♔e8 12. ♖c7+−] **2. ♘d6 ♔e7** [2... ♔d7 3. ♖f6 ♘f6 4. ♖f6 ♕d5 5. ♕b4+−→] **3. ♖f6!** [3. ♘e4 *a)* 3... ♖af8 (González − León Hojos) 4. ♕f2!+−; *b)* 3... ♖hf8 4. ♘f6 ♖f6 5. ♖f6 ♘f6 6. ♕b4 ♔e6 7. ♕b7 ♖f8 8. ♕c6 ♔e7 9. ♕c7 ♔e6 10. ♖e1 ♔f5 11. ♕c5+−; *c)* 3... ♗b2 4. ♕f2→; *d)* 3... ♗e5 4. ♖f7 ♔e8 5. ♕e2 ♘e7 6. ♕h5→] **♘f6 4. ♕b4 ♕a6** [4... ♘d5 5. ♘c8! ♔d8 6. ♕d6 ♔c8 7. ♖f7 ♕b2 (7... ♕a6 8. ♕e6 ♔b8 9. ♕e5 ♔c8 10. ♕h8#) 8. ♕c6 ♔b8 9. ♕d6 ♔c8 10. ♕d5 ♕b6 11. ♔h1 ♕b1 12. ♔h2 ♕b8 13. g3+−] **5. ♘e4** [5. ♘c4 c5 6. ♕c5 ♔d8 7. ♖d1 ♘d7 8. ♕f5 ♕c8 9. ♘e5+−] **♔d8 6. ♕d6 ♔c8 7. ♖f6**+−

Y. González

REGISTAR/TEME • ИНДЕКС/ТЕМЬ • INDEX/THEMES REGISTER/THEMEN • REGISTRE/THÈMES REGISTRO/TEMAS

a

1967, 1974, 1983, 1998, 2005, 2021, 2024, 2038, 2043, 2052, 2080, 2086, 2091, 2093, 2096, 2115, 2125, 2126, 2135, 2142, 2150, 2156, 2157, 2158, 2159, 2165, 2178, 2182, 2193, 2200, 2201, 2209, 2210, 2214, 2215, 2236, 2253, 2260, 2261, 2284, 2290

b

1964, 2074, 2088, 2139, 2181, 2208, 2255

c

1952, 1956, 1957, 1969, 1973, 1976, 1977, 1979, 1981, 1987, 1991, 1992, 1993, 1994, 1995, 1996, 2006, 2008, 2013, 2015, 2018, 2020, 2028, 2032, 2046, 2048, 2054, 2056, 2058, 2060, 2067, 2084, 2087, 2090, 2092, 2107, 2108, 2111, 2119, 2120, 2127, 2128, 2132, 2134, 2136, 2137, 2143, 2146, 2148, 2151, 2154, 2160, 2161, 2164, 2166, 2171, 2179, 2184, 2185, 2187, 2188, 2190, 2205, 2207, 2212, 2213, 2220, 2227, 2230, 2231, 2232, 2233, 2235, 2237, 2239, 2244, 2254, 2258, 2264, 2269, 2272, 2273, 2274, 2276, 2282, 2286, 2289, 2292, 2296, 2297, 2302, 2303, 2304, 2311

d

1954, 2007, 2009, 2022, 2029, 2039, 2051, 2066, 2068, 2082, 2102, 2104, 2106, 2110, 2114, 2138, 2162, 2175, 2176, 2219, 2226, 2238, 2240, 2245, 2246, 2250, 2256, 2259, 2271, 2279

e

1953, 2010, 2174, 2197, 2198, 2229, 2265

f

1982, 1988, 1989, 2023, 2034, 2145, 2147, 2206, 2234, 2248, 2251

g

1955, 1958, 1959, 1960, 1961, 1963, 1965, 1968, 1970, 1972, 1975, 1978, 1980, 1984, 1985, 1986, 2001, 2003, 2004, 2011, 2012, 2014, 2017, 2025, 2027, 2031, 2033, 2035, 2037, 2044, 2045, 2047, 2049, 2050, 2053, 2057, 2059, 2061, 2063, 2065, 2069, 2072, 2073, 2075, 2077, 2078, 2085, 2089, 2094, 2095, 2097, 2098, 2099, 2100, 2101, 2103, 2105, 2116, 2117, 2118, 2122, 2123, 2124, 2129, 2140, 2141, 2144, 2153, 2155, 2163, 2167, 2168, 2169, 2170, 2172, 2173, 2180, 2186, 2195, 2196, 2204, 2217, 2224, 2228, 2241, 2243, 2247, 2263, 2266, 2267, 2268, 2270, 2275, 2277, 2280, 2281, 2283, 2285, 2291, 2293, 2294, 2295, 2298, 2299, 2300, 2306, 2309, 2312

h

1951, 1962, 1966, 1971, 1990, 1999, 2000, 2002, 2016, 2019, 2026, 2030, 2036, 2040, 2041, 2042, 2062, 2064, 2071, 2076, 2079, 2081, 2083, 2109, 2112, 2113, 2121, 2131, 2133, 2152, 2177, 2183, 2191, 2192, 2194, 2199, 2202, 2203, 2211, 2216, 2218, 2221, 2222, 2223, 2225, 2242, 2249, 2252, 2278, 2287, 2288, 2301, 2305, 2307, 2308, 2310, 2313

i

1997, 2070, 2130, 2149, 2189, 2262

j

2055, 2257

II 1

2314.
CZERNIAK –
LANGEWEG
Beverwijk 1966 — 1/266

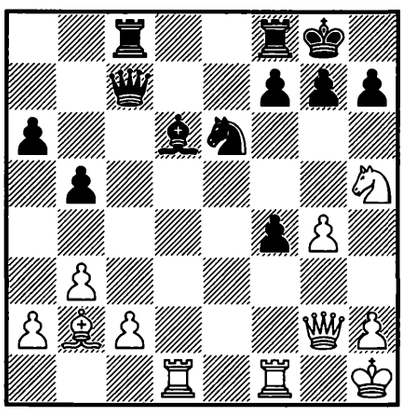

1. ? =

2315.
BYRNE –
PUC
Ljubljana 1969 — 7c/28

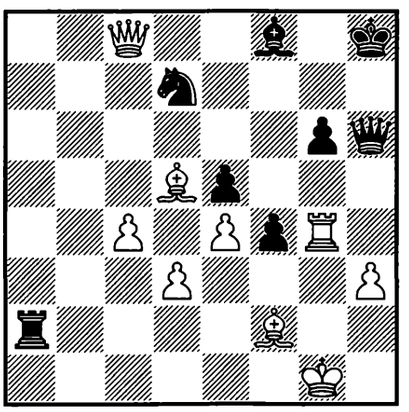

1... ? =

2316.
YUDOVICH sr. –
F. IGNATIEV
USSR 1971 — 12c/22

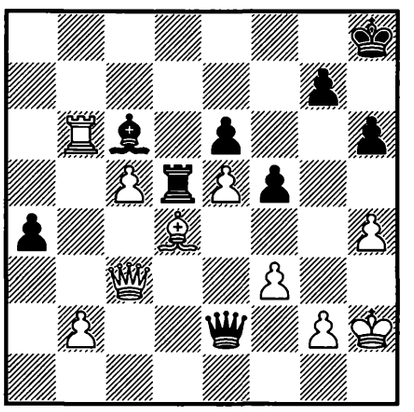

1... ? =

2317.
V. GOLDIN –
S. RYABOV
USSR 1972 — 14c/29

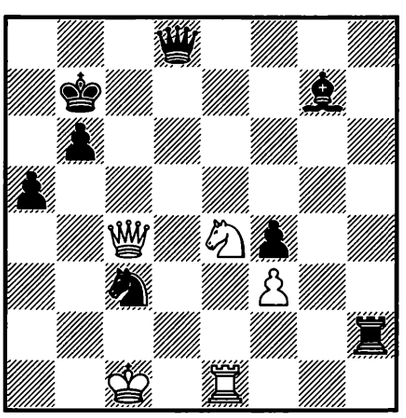

1. ? =

2318.
KARPOV –
LENGYEL
Budapest 1973 — 15c/27

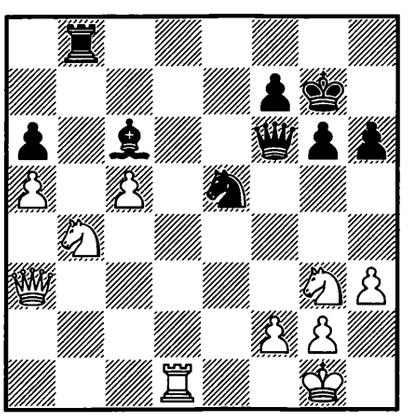

1... ? =

2319.
L. DAY – O. JACKSON
New Zealand 1974
— 18/163

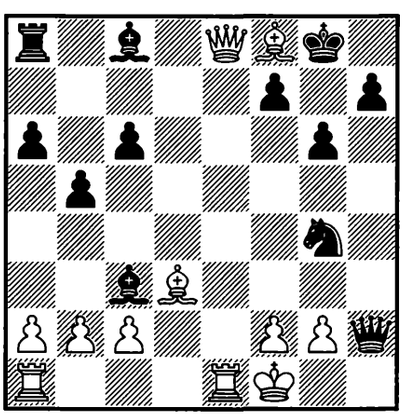

1... ? =

2320.
RODRÍGUEZ CÓRDOBA – V. VAISMAN
Bucureşti 1974 — 18c/20

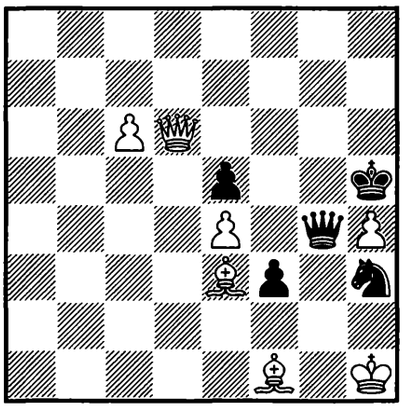

1... ? =

2321.
J. LITTLEWOOD – PERKINS
England (ch) 1975 — 20c/20

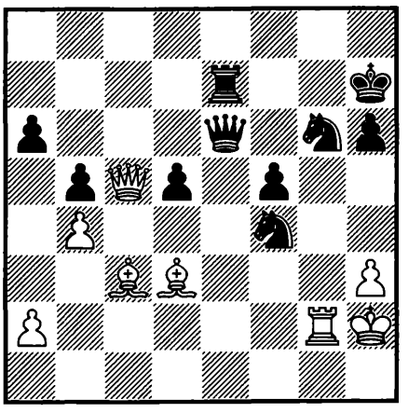

1. ? =

2322.
SICIARZ – GLOGOWSKI
Polska 1976 — 22/139

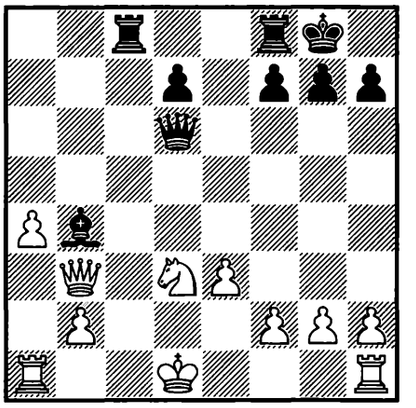

1... ? =

2323.
GIMPEL – M. SHUBIN
USSR 1977 — 23c/18

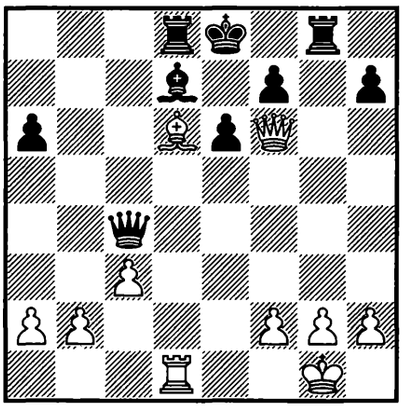

1... ? =

2324.
SPEELMAN – REE
Lone Pine 1978 — 26c/17

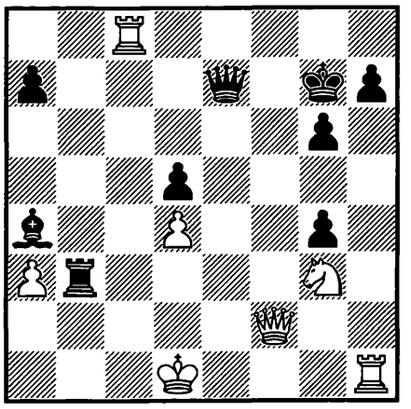

1. ? =

2325.
DOMULS – SHTEIERMANN
USSR 1978 — 26c/18

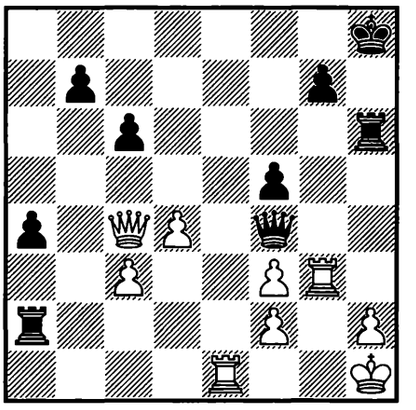

1... ? =

2326.
GELLER – NOTAROŠ
Novi Sad 1978 — 26c/19

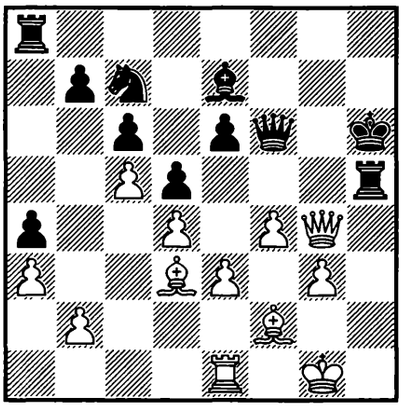

1. ? =

2327.
J. GRIGOROV – BOUDY
Varna 1979 — 28c/13

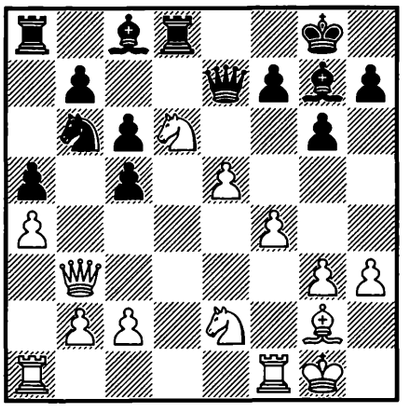

1... ? =

2328.
PORTISCH – KASPAROV
Moscow 1981 — 31/132

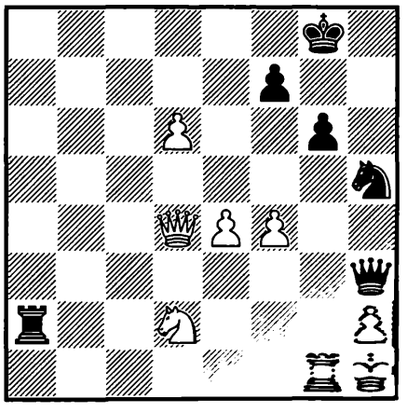

1... ? =

2329.
BÁRCZAY –
POKOJOWZYK
Subotica 1981 — 32/229

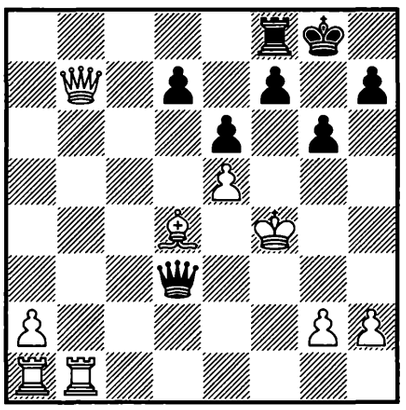

1... ? =

2330.
KRATKOVSKI –
LAPSHIS
USSR 1982 — 34c/20

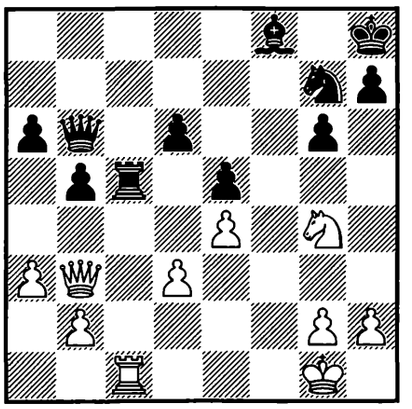

1. ? =

2331.
REEFSCHLÄGER –
SEPPEUR
BRD 1983 — 35c/11

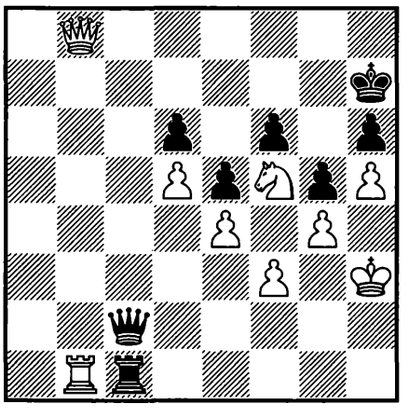

1... ? =

2332.
BE. TOTH –
H. KARL
Schweiz (ch) 1984 — 38c/13

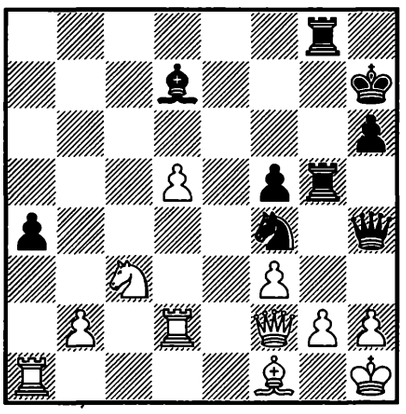

1... ? =

2333.
CHANDLER –
PORTISCH
London 1986 — 41/284

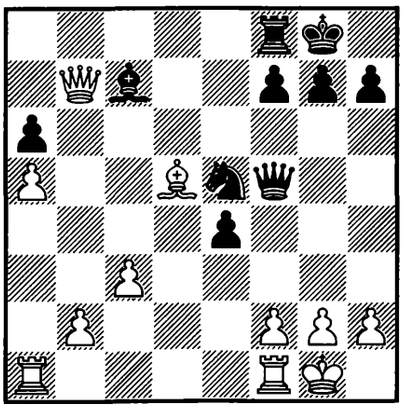

1... ? =

2334.
JUSSUPOW –
A. SOKOLOV
Riga (m/4) 1986 — 42/694

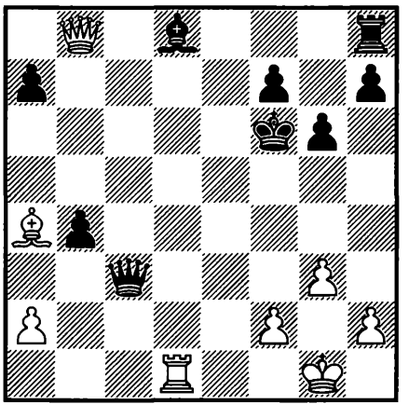

1... ? =

2335.
CMIEL –
LECHTÝNSKÝ
Budapest 1987 — 43/284

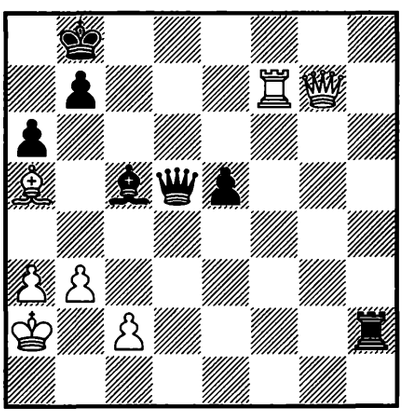

1. ? =

2336.
HJARTARSON –
TIMMAN
Reykjavík 1987 — 43/299

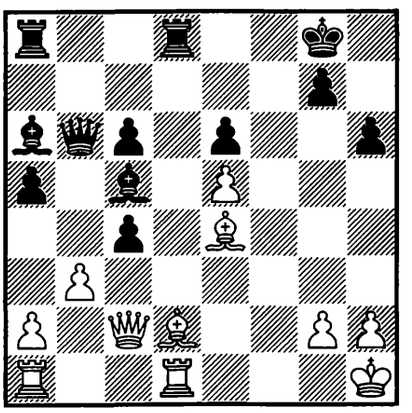

1. ? =

2337.
POPOVIĆ –
KI. GEORGIEV
Vršac 1987 — 44/255

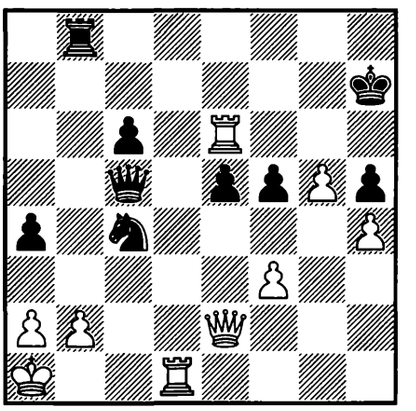

1... ? =

2338.
YUDASIN –
KOVALEV
Simferopol 1988 — 46/264

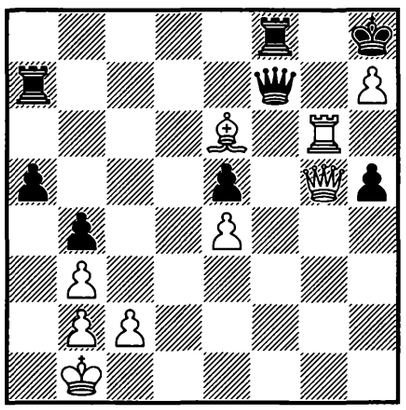

1... ? =

2339.
LERNER –
BROWNE
Lugano 1989 — 47/27

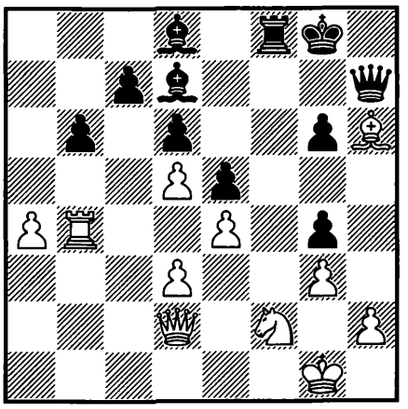

1... ? =

2340.
UBILAVA –
RAZUVAEV
Moscow 1989 — 47/35

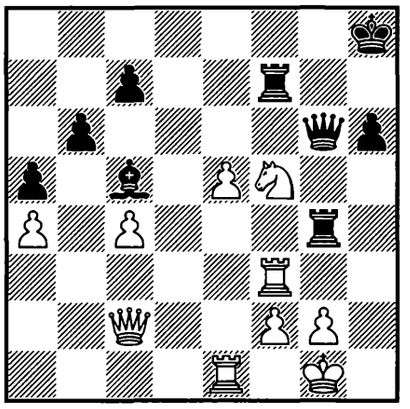

1. ? =

2341.
MILES –
S. ODENDAHL
Philadelphia 1989 — 48/538

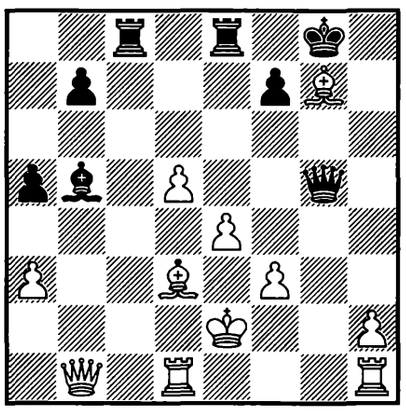

1... ? =

2342.
MIRALLÈS –
TATAI
Haifa 1989 — 48/546

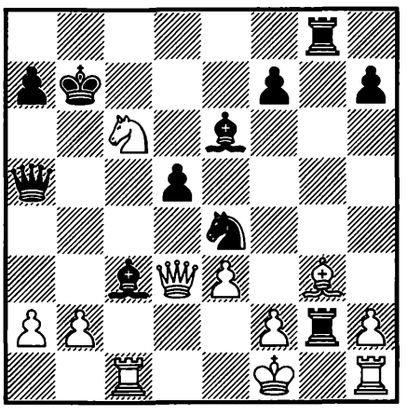

1... ? =

2343.
ALTERMAN –
KRAMNIK
USSR 1990 — 49/(450)

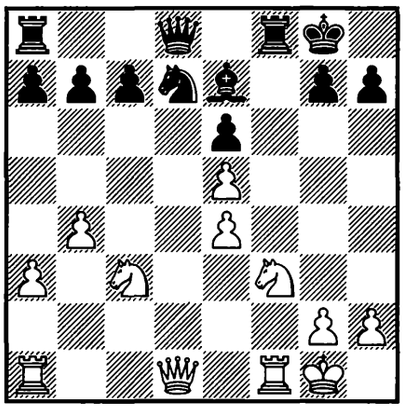

1... ? =

2344.
SHIROV –
SPRAGGETT
Manila (izt) 1990 — 49/462

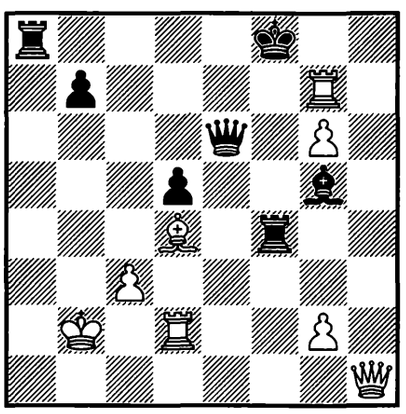

1... ? =

2345.
YUDASIN –
BAREEV
USSR (ch) 1990 — 50/100

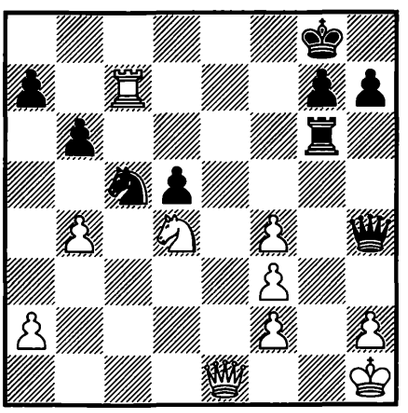

1... ? =

2346.
ERMENKOV –
BISCHOFF
Novi Sad (ol) 1990 — 50/199

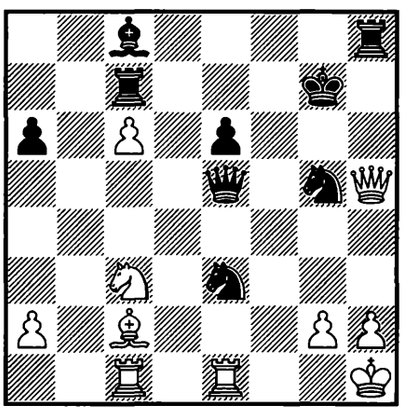

1. ? =

2347.
BRENNINKMEIJER – ZS. POLGÁR
Amsterdam 1990 — 50/427

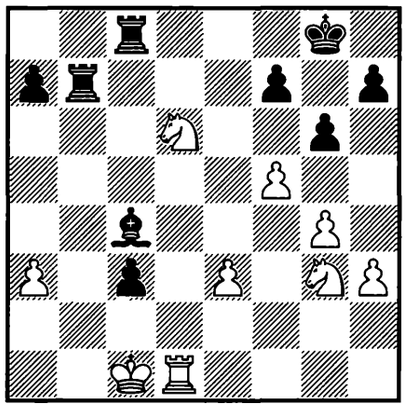

1... ? =

2348.
KARPOV – KASPAROV
New York/Lyon (m/11) 1990 — 50/639

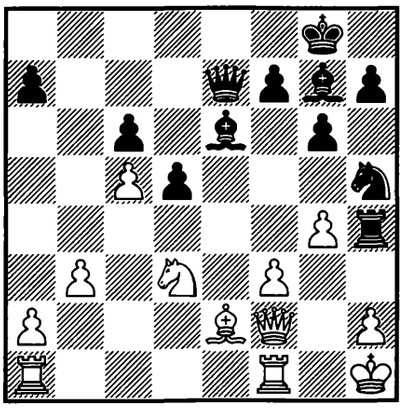

1... ? =

2349.
ANDRÉS – LEBREDO
La Habana 1993 — 57c/11

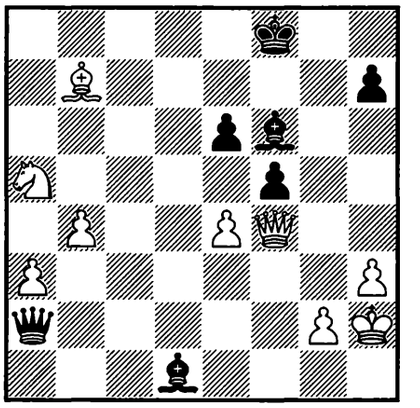

1... ? =

2350.
SHIROV – KRAMNIK
Novgorod 1994 — 61/172

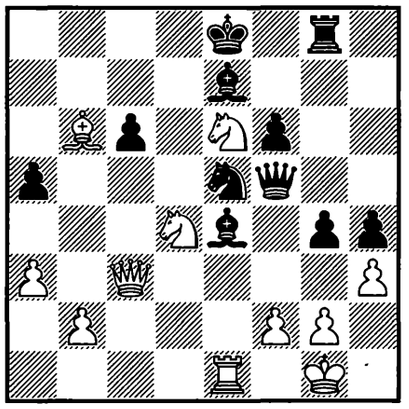

1... ? =

2351.
G. VUJADINOVIĆ – ZONTAKH
Banja Koviljača 1994 — 61c/21

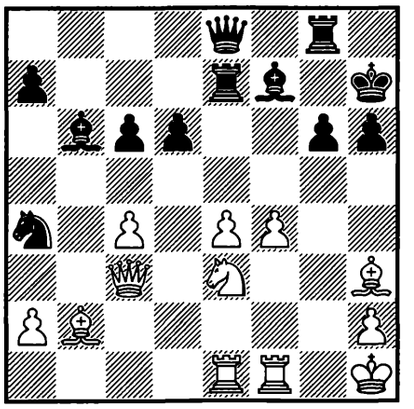

1. ? =

2352.
V. HACHATRIAN – VL. UMANSKY
Moscow 1995 — 64c/9

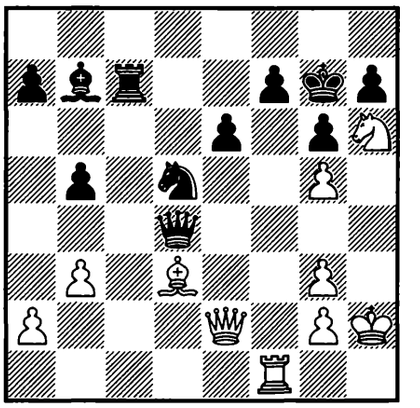

1. ? =

2353.
J. POLGÁR – LAUTIER
Yerevan (ol) 1996 — 67/300

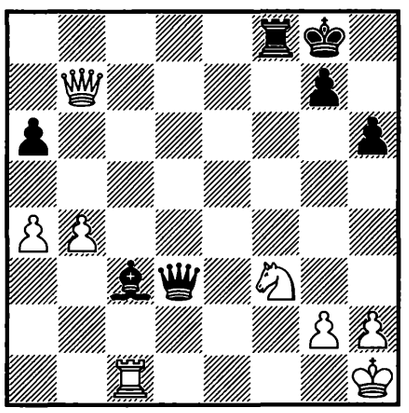

1... ? =

2354.
KORNEEV – KHACHIYAN
Omsk 1996 — 69/308

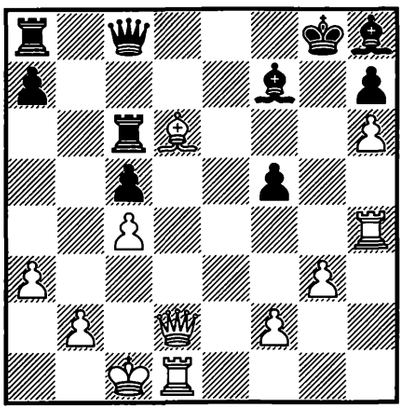

1. ? =

2355.
SPEELMAN – SHIROV*
España 1998 — 73/6

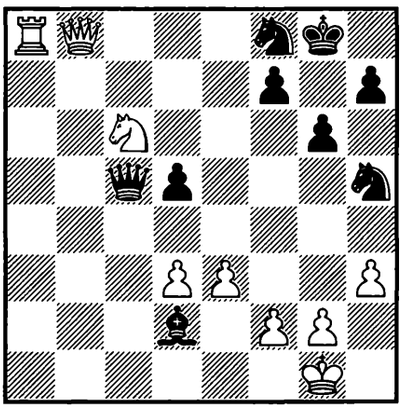

1... ? =

2356.
IVANCHUK – LAUTIER
Monaco (blindfold) 1999
– 75/146

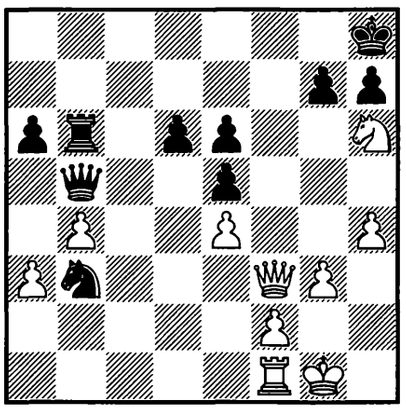

1... ? =

2357.
CAO SANG – ÁCS
Magyarország 2000
– 79c/11

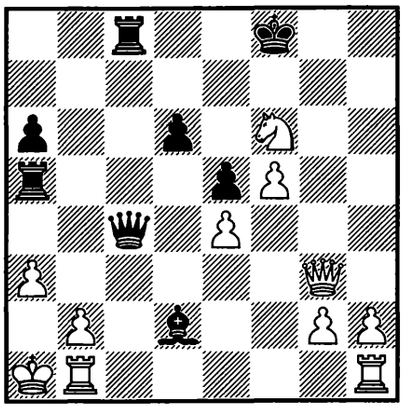

1... ? =

2358.
ADAMS – PAPAIOANNOU*
Istanbul (ol) 2000 – 80/105

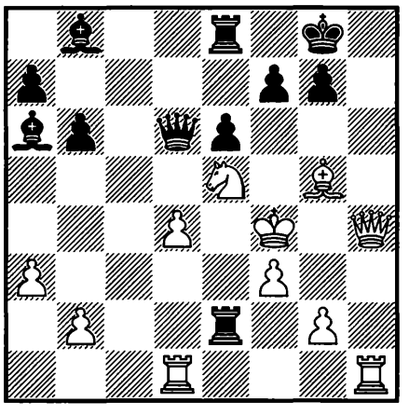

1... ? =

2359.
KRAMNIK – KASPAROV*
London (m/2) 2000
– 80/557

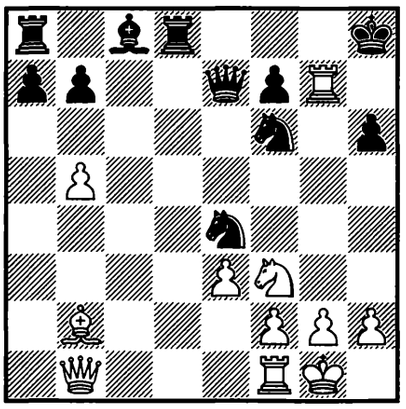

1. ? =

2360.
ZAKHARTSOV – TIMOFEEV
Russia (ch) 2001 – 81/189

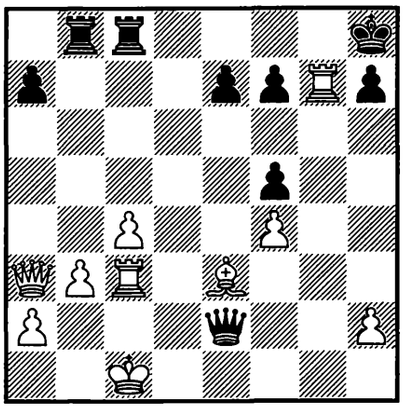

1... ? =

2361.
MIKHALCHISHIN – S. JERIČ
Slovenija 2000 – 81c/8

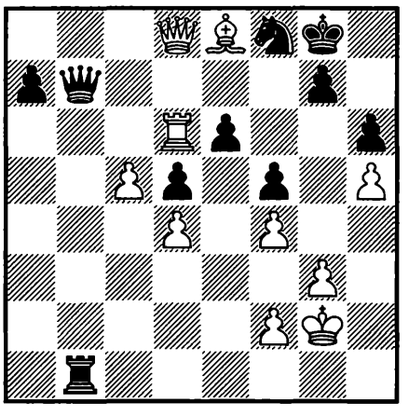

1... ? =

2362.
I. SOKOLOV – RUBLEVSKY
Poikovsky 2002 – 84/321

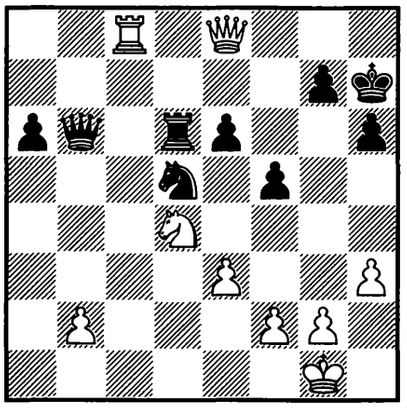

1... ? =

2363.
TORBIN – YEVSEEV
Saint Petersburg 2002
– 84/396

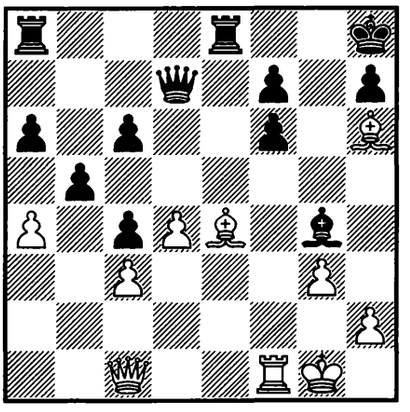

1. ? =

2364.
KRAMNIK – LÉKÓ*
Dortmund 2003 – 88/201

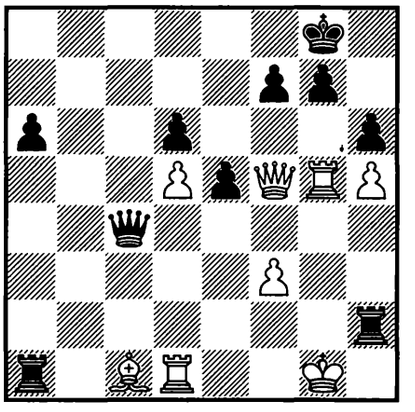

1. ? =

2365.
KAPNISIS – DOBROV*
Kavala 2003 — 89/62

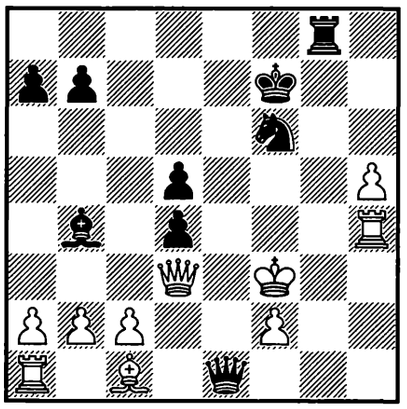

1... ? =

2366.
KRAMNIK – LÉKÓ
Monaco (blindfold) 2004 — 90/126

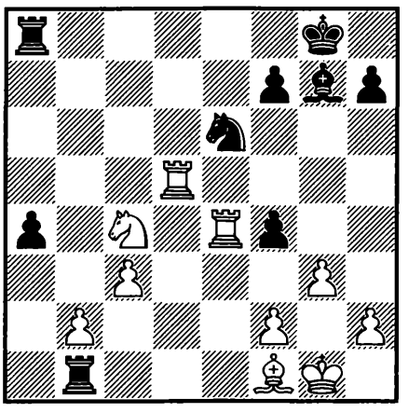

1... ? =

2367.
PÂRLIGRAS – KOGAN*
España 2005 — 93/128

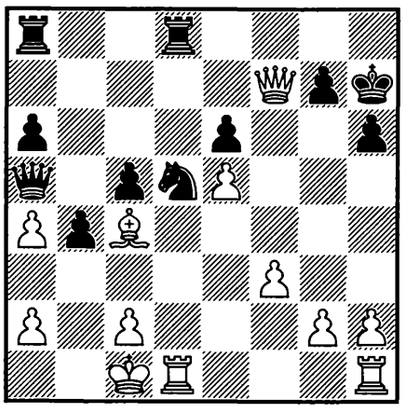

1... ? =

2314. **1. ♗g7! ♘g7 2. ♘f6 ♔h8 3. ♕e4 ♕c2 4. ♖d3! ♕c6 5. ♖d5!**
1/2 : 1/2

2315. **1... ♖f2!! 2. ♔f2 ♕h3 3. ♗e6 ♕e3 4. ♔f1** [4. ♔g2 f3!=] **♕c1 5. ♔g2 f3! 6. ♔h2!** [6. ♔f3 ♕f1 7. ♔g3 ♕g1= △ 8. ♔h4?? ♕h2−+] **♕h6!** [6... ♕d2? 7. ♔h3!±] **7. ♔g3 f2! 8. ♔g2** [8. ♔f2 ♕d2 9. ♔g1 ♕e3! 10. ♔h2 ♕h6!=] **f1♕ 9. ♔f1 ♕c1 10. ♔g2 ♕d2 11. ♔h3 ♕e3 12. ♖g3** [12. ♔h2 ♕h6=] **♕h6 13. ♔g2 ♕d2 14. ♔h1 ♕e1 15. ♔h2 ♕f2 16. ♖g2** [16. ♔h3 ♕f1=] **♕f4 17. ♔h1** [17. ♔h3 ♕h6=] **♕f1 18. ♖g1 ♕f3 19. ♔h2 ♕f2 20. ♖g2 ♕f4 21. ♔g1 ♕c1 22. ♔f2 ♕d2 23. ♔g1 ♕c1** **1/2 : 1/2** ***Milić***

2316. **1... ♖d4! 2. ♕d4** [2. ♖c6? ♖h4 3. ♔g1 ♖c4−+] **♗f3 3. ♕g1 ♕e5 4. ♔h1 ♕g3!** [5. gf3 ♕h3 6. ♕h2 ♕f1=; 5. ♖e6 ♕h4 6. ♕h2 ♕f2! 7. ♖h6 (7. ♕g1 ♕h4=; 7. c6 ♗c6 8. ♖c6 ♕e1=; 7. gf3 ♕f1=) gh6 8. ♕h6=] **1/2 : 1/2** ***Yudovich sr.***

2317. **1. ♘d6! ♕d6** [1... ♔a7? 2. ♖e7!] **2. ♖e7! ♕e7 3. ♕c7!!** **1/2 : 1/2**
Yudovich sr.

2318. **1... ♗g2! 2. ♔g2** [2. ♘a6? ♖b2!] **♖b4! 3. ♕b4** [3. ♖d6 ♕f4=] **♕f3 4. ♔g1 ♕d1 5. ♘f1 ♘f3** [5... ♕e2!? (△ ♕f2) 6. ♕c3 f6 7. ♘e3 ♘f3 8. ♔g2 ♘h4 9. ♔g1 ♘f3=] **6. ♔g2 ♘e1** **1/2 : 1/2**
Flórián

2319. **1... ♘e3!! 2. fe3** [2. ♕e3? ♕h1 3. ♔e2 ♗g4 4. f3 ♕g2 5. ♔d1 ♖e8!−+; 2. ♖e3? ♕h1 3. ♔e2 ♗g4−+] **♕h1 3. ♔f2 ♗e1** [3... ♕h4? 4. ♔g1 ♗b7 5. ♗e7 ♖e8 6. ♗h4+−] **4. ♖e1 ♕h4 5. ♔f1** [5. ♔e2? ♗g4 △ ♖e8−+] **♕h1 6. ♔f2 ♕h4**
1/2 : 1/2 ***V. Sokolov***

2320. **1... ♘f2! 2. ♗f2** [2. ♔h2?? ♕h4 3. ♔g1 ♕g3−+] **♕h3!! 3. ♔g1** [3. ♗h3=] **♕g4 4. ♔h2 ♕h3!!** **1/2 : 1/2**
Partos

2321. **1. ♗f5! ♕f5** [1... ♕e3? 2. ♗d4 ♕e1 3. ♕d6+−] **2. ♕e7! ♘e7 3. ♖g7 ♔h8 4. ♖g1** **1/2 : 1/2** ***Minev***

2322. **1... ♖c3!! 2. bc3 ♕d3 3. ♔c1 ♖c8!** [3... ♗c3 4. ♖d1 ♗d2 5. ♔b2 ♗c3 6. ♔a3 (6. ♔a2? ♕e2 △ ♗a1) ♗b4 7. ♔a2 ♕e2 8. ♔b1 ♖b8 9. ♖a2 ♕g4 10. ♖b2 ♗f8 11. ♖d4+−] **4. ♕b4 ♖c3 5. ♕c3 ♕c3 6. ♔b1 ♕b3 7. ♔c1** **1/2 : 1/2** ***RR***

2323. **1... ♖g2! 2. ♔h1** [2. ♔g2? ♕g4−+] **♖g1!! 3. ♖g1** [3. ♔g1? ♕g4−+] **♗c6 4. f3 ♗f3!** [4... ♖d6?? 5. ♖g8 ♔d7 6. ♕d8#] **5. ♕f3 ♖d6** **1/2 : 1/2**
Yudovich sr.

2324. **1. ♘f5! gf5 2. ♖h7! ♔h7 3. ♕f5 ♔g7** [3... ♔h6?? 4. ♖h8 ♔g7 5. ♖h7 ♔g8 6. ♕g6 ♔f8 7. ♖h8#] **4. ♕g4 ♔f6 5. ♕f4 ♔g7 6. ♕g4 ♔f6 7. ♕f4** **1/2 : 1/2**
Al. Božić

2325. **1... ♖h2! 2. ♔g1** [2. ♔h2?? ♖f2 3. ♔h3 ♕h6#] **♕g3 3. fg3 ♖ag2 4. ♔f1 ♖f2** **1/2 : 1/2**
Domuls

2326. **1. ♕h5!! ♔h5 2. g4 ♔g4** [2... ♔h6 3. g5±] **3. ♗e2** [3... ♔f5 4. ♗d3=; 3... ♔h3 4. ♗f1=] **1/2 : 1/2**
Geller

2327. **1... ♖d6! 2. ed6** [2. ♕b6 ♖d2∓] **♕e2 3. ♕b6 ♗d4 4. ♔h1** [4. ♔h2 ♗h3! 5. ♔h3 ♕h5#] **♗h3 5. ♗h3** [5. ♗f3? ♗g2−+] **♕h5=**
Kaikamdzozov

2328. **1... ♖d2! 2. ♕d2 ♕f3 3. ♕g2 ♘g3 4. hg3 ♕h5 5. ♕h2 ♕f3 6. ♖g2 ♕d1 7. ♕g1 ♕h5 8. ♖h2 ♕f3** **1/2 : 1/2**

2329. **1... f6!! 2. ef6□** [2. ♖d1?? g5 3. ♔g4 h5!−+ (Bárczay − Pokojowczyk) 4. ♔h5 ♕h7 5. ♔g4 fe5] **♕d4 3. ♔g3 ♕e3=**
Pokojowczyk

2330. **1. ♕g8! ♔g8 2. ♘h6 ♔h8 3. ♘f7 ♔g8** **1/2 : 1/2**

2331. **1... ♖h1!! 2. ♖h1 ♕g2!!** **1/2 : 1/2**

2332. **1... ♕h2!! 2. ♔h2 ♖h5 3. ♕h4!□** [3. ♔g1 ♘h3−+] **♖h4 4. ♔g1 ♘h3=**
RR

2333. **1... ♘f3! 2. gf3** [2. ♔h1? ♘h2 (2... ♕e5?! 3. ♕c7! ♕c7 4. gf3±) 3. ♕c7 ♘f1∓ Chandler − Portisch] **♗h2!** [2... ♕g5 3. ♔h1 ♕f4 4. ♕c7 ♕c7 5. fe4±] **3. ♔h2 ♕h5=**
Portisch

2334. **1... ♔g7!!** [1... ♕c7 2. ♕b4 ♔g7 3. ♖d7±] **2. ♖d8** [2. ♕a7 ♕f6= Jussupow − Sokolov] **♕e1 3. ♔g2 ♕e4 4. f3** [4. ♔f1 ♕b1=] **♕e2 5. ♔h3 ♕f1! 6. ♔h4** [6. ♔g4 ♕c4 7. f4 ♕e2=] **♕f3! 7. ♕e5 f6 8. ♖d7 ♔h6 9. ♕d5 g5=**
Jussupow

2335. **1. ♖b7!** [1. ♗c7 ♔a7 2. ♗e5 ♖c2 3. ♗b2 ♖b2!−+] **♔a8!** [1... ♕b7 2. ♕e5 ♔a8 3. ♕h2+−] **2. ♖b8! ♔b8 3. ♕c7 ♔a8 4. ♕c8 ♔a7 5. ♕c7 ♔a8** [5... ♕b7 6. ♕c5 ♔a8 7. ♕f8 ♕b8 8. ♕f3=]
1/2 : 1/2
Lechtýnský

2336. **1. ♗h6!** [1. bc4 ♗d4∓] **gh6 2. ♗c6! ♖d1 3. ♖d1 ♕c6 4. ♕g6 ♔h8 5. ♕h6** **1/2 : 1/2**
Timman

2337. **1... ♘a3!** [△ ♘c2-a3] **2. ♖h6 ♔g8 3. ♖g6 ♔h7 4. ♖h6 ♔g8**
1/2 : 1/2
Popović

2338. **1... ♕g6!! 2. ♕g6 ♖g7 3. ♕h5 ♖g1 4. ♔a2 ♖ff1 5. ♕e5** [5... ♔h7 6. ♗f5 ♔h6 7. ♕f6 ♔h5 8. ♗g6 ♔h6=]
1/2 : 1/2
Kovalev

2339. **1... ♖f2!** [1... ♖e8? 2. ♗g5± ×c7, g4] **2. ♔f2 g5! 3. ♗g5 ♕h2 4. ♔e1 ♕h1 5. ♔f2 ♕f3 6. ♔e1=**
Browne

2340. **1. e6!** [1. g3 ♖g5!−+] **♖g2 2. ♔h1 ♗f2! 3. ♖f2!** [3. ef7 ♖g1−+; 3. ♘h4 ♖g1 4. ♔h2 ♕c2−+] **♖f2 4. ♕f2 ♖f5** [△ ♖h5] **5. ♕d4 ♔h7 6. ♕d7 ♔h8 7. ♕d8 ♔h7=**
Razuvaev

2341. **1... ♖e4!!** [1... ♕g2? 2. ♔e3 ♕g5 3. f4+−] **2. fe4 ♕g2 3. ♔e3 ♕g5 4. ♔e2** [4. ♔d4 ♕g7 5. e5 ♕g4 6. ♗e4 ♖c4=] **♕g2 5. ♔e3 ♕g5=**
Miles

2342. **1... ♖f2!** [1... ♔c6 2. ♔g2+−] **2. ♗f2 ♗h3 3. ♔e2 ♗g4 4. ♔f1 ♗h3** [4... ♘d2 5. ♔e1 (5. ♕d2?? ♕b5−+) ♘f3 6. ♔f1 ♘d2=] **5. ♔e2 ♗g4** **1/2 : 1/2**
Mirallès

2343. **1... ♘e5! 2. ♘e5 ♖f1** [3. ♔f1 ♗f6 4. ♕b3 ♕d6 5. ♘f3 ♕d3 6. ♔g1 ♗c3 7. ♔h1! ♖f8! 8. ♕e6 ♔h8 9. ♖g1! h6 10. ♕e7 ♖f3!] **1/2 : 1/2**
Kramnik

2344. **1... ♖a2!** [1... ♖h4 2. ♖f2 ♔e8 3. ♕f1 ♖f4 4. ♖f4 ♗f4 5. ♕b5 ♔f8 6. ♖f7+− Shirov − Spraggett] **2. ♔a2** [2. ♔b1 ♖a1!=] **♕a6 3. ♔b2 ♕b5=**
Spraggett

2345. **1... ♘e4!! 2. ♖c8** [2. fe4 ♕h3−+] **♔f7 3. ♖c7 ♔g8=** [3... ♔e8?? 4. fe4 △ ed5+−→] **1/2 : 1/2**
Yudasin

2346. **1. ♖e3!! ♕e3 2. ♕g6 ♔f8 3. ♕f6 ♘f7 4. ♖f1! ♔g8** [4... ♔e8 5. ♗g6 ♖f8 6. ♖d1 ♖e7 7. ♘e4+−] **5. ♕g6 ♔f8 6. ♕f6 ♔g8 7. ♕g6** **1/2 : 1/2**
Ermenkov

2347. **1... ♖b2!** [1... c2? 2. ♖d2!±; 1... ♖cc7 2. ♘b7 ♖b7 3. ♖d8 ♔g7 4. ♖c8±; 1... ♖bc7 2. ♘c8 ♖c8 3. ♔c2±] **2. ♘c8 ♗b3 3. ♖d8** [3. f6?? ♖b1!−+] **♔g7 4. f6 ♔f6** [4... ♔h6 5. h4 ♖c2 6. ♔d1? ♖g2!−+; 6. ♔b1=] **5. ♘e4 ♔g7 6. ♖d3!** [6. ♘c3 ♖c2 7. ♔b1 ♖c3∓] **♖c2 7. ♔b1 ♖b2 8. ♔c1 ♖c2 9. ♔b1 ♖b2** **1/2 : 1/2**
Zs. Polgár

2348. **1... ♗d4!** [1... ♗a1? 2. ♖a1 ♕f6 3. ♖d1±] **2. ♕d4□** [2. ♕g2? ♗a1 3. ♖a1 ♕f6 4. ♖g1 ♘f4 5. ♘f4 ♕f4∓] **♖h2! 3. ♔h2 ♕h4** **1/2 : 1/2**
Azmaiparashvili

2349. **1... ♗f3!! 2. ♕f3** [2. ♕b8? ♔f7 3. ♕c7 ♗e7 4. ♕g3 ♗d6!−+] **♗e5 3. ♔g1 ♕b1 4. ♔f2 ♕c2** [4... ♗d4 5. ♔e2 ♕c2 6. ♔f1 ♕c1 7. ♔e2=] **5. ♕e2** [5. ♔f1 ♕c1=] **♗d4 6. ♔f1** [6. ♔e1 ♕c1 7. ♕d1 ♕e3=] **♕b1!** [6... ♕c1? 7. ♕e1 ♕f4 8. ♔e2 ♕e3 9. ♔d1 ♕d3 10. ♕d2+−] **7. ♕e1 ♕d3** **1/2 : 1/2**
Andrés

2350. **1... ♘f3! 2. ♕f3** [2. ♔f1?? ♗d3−+ Shirov − Kramnik; 2. ♔h1? ♘d4 3. ♕d4 ♗g2! 4. ♔g2 ♕f3 5. ♔f1 gh3 6. ♘c7 (6. ♘g7 ♔f8! 7. ♗c5 ♗c5 8. ♕c5 ♔g7−+) ♔f8 7. ♘e6 ♔f7 8. ♘f4 h2 9. ♕c4 ♔g7! 10. ♖e7 ♔h6 11. ♕g8 h1♕ 12. ♕g1 ♕d1−+] **gf3 3. ♘f5 ♗f5 4. ♘d4! ♖g2 5. ♔h1 ♗d7 6. ♗c5** [6. ♘f3 ♖g7] **♖g7 7. ♘f3** [7. ♗e7?! ♖e7 8. ♖e7 ♔e7 9. ♔h2 ♔d6 10. ♘f3 ♔d5 11. ♘h4 ♔c4; 7. ♔h2 ♖g2 8. ♔h1 ♖g7=] **♗h3 8. ♘h4=**
Kramnik

2351. **1. ♘g4!! ♘c3 2. ♘f6 ♔g7** [2... ♔h8 3. ♗c3!! △ 3... ♗a5 4. ♗a1!!] **3. ♗c3! ♕a8** [3... ♕d8!? 4. ♘d7 ♔h7 5. ♘f6 ♔h8 6. ♘d5= △ 6... ♖g7?! 7. ♘e7 ♗c4 (7... ♕e7 8. f5!→) 8. f5!→] **4. ♘d7 ♔h7 5. ♘f6 ♔h8 6. ♘d5 ♔h7** [6... ♖g7? 7. ♘e7±] **7. ♘f6 ♔h8 8. ♘d5** **1/2 : 1/2**
G. Vujadinović

2352. **1. ♖f7! ♖f7 2. ♕e6 ♖f8!** [2... ♕f2? (△ ♕g2) 3. ♗e4!! (△ ♗f3) ♔f8 4. ♗d5 ♗d5 5. ♕d5 ♔g7 6. ♘f7 ♕f7 7. ♕b5+−] **3. ♕d7 ♔h8 4. ♘f7!** [4. ♕b7? ♕d3 5. ♘f7 ♖f7! 6. ♕f7 ♕f5−+] **♔g8!** [4... ♖f7? 5. ♕f7 ♕c5 (5... ♕g7? 6. ♕e8 ♕g8 7. ♕e5 ♕g7 8. ♕b8+−) 6. ♕b7±] **5. ♘h6 ♔h8 6. ♘f7 ♔g8 7. ♘h6**
1/2 : 1/2
Vl. Umansky

2353. **1... ♗b4! 2. ♕b4** [2... ♖f3! *a)* 3. ♖c8? ♔h7 4. h4 (4. gf3? ♕f1#; 4. h3 ♖h3) ♕f1 5. ♔h2 ♖f4−+; *b)* 3. gf3 ♕f3 4. ♔g1 ♕e3=] **1/2 : 1/2**
Lautier

2354. **1. ♖g4!! fg4 2. ♕g5 ♗g6 3. ♕d5** **1/2 : 1/2**

2355. **1... ♘g3!! 2. fg3** [2. ♔h2 ♘f1 3. ♔h1 ♘e3! 4. fe3 ♗e3 5. ♕f8 ♕f8 6. ♘e7 ♔g7 7. ♖f8 ♔f8 8. ♘d5 ♗d4=] **♗e3 3. ♔h2 ♗g1 4. ♔h1 ♗f2 5. ♔h2** [5. ♕f8 ♕f8 6. ♘e7 ♔g7 7. ♖f8 ♔f8 8. ♘d5 ♗g3 9. ♘f6=] **♗g1 6. ♔h1=**
T. Paunović

2356. **1... ♕f1! 2. ♔h2 ♖b8 3. ♕f7!!** [△ ♕g8!; 3... gh6□ 4. ♕f6 ♔g8 5. ♕e6=] **1/2 : 1/2** ***Ivanchuk***

2357. **1... ♗c3! 2. ♘h7** [2. ♘d7 ♔e7 3. ♕c3 ♕c3 4. bc3 ♖a3 5. ♔b2 ♖cc3=] **♔e7 3. f6 ♔d8 4. ♕c3 ♕c3 5. bc3 ♖a3 6. ♔b2 ♖cc3 1/2 : 1/2** ***Ács***

2358. **1... ♕d4! 2. ♖d4 ♗e5 3. ♔g4 ♖g2 4. ♔h3 ♗f1! 5. ♖f4□ ♖g1 6. ♔h2 ♖g2=** ***Adams***

2359. **1. ♕e4!! ♕e4 2. ♗f6=** ***Kramnik***

2360. **1... ♖c4!! 2. ♖h7□** [2. ♗d2?? ♖d4−+; 2. ♖c4? ♕e3 3. ♔b1 ♔g7−+ Zakhartsov − Timofeev; 2. bc4? ♕e1 3. ♔c2 ♕b1 4. ♔d2 ♖b2 5. ♕b2 ♕b2 6. ♔d3 (6. ♖c2 ♕g7 7. c5 ♕g2 △ ♕c6∓) ♔g7∓] **♔h7 3. ♖c4 ♕e3 4. ♔b1 ♕d3 5. ♔c1 ♕e3=** ***Zakhartsov***

2361. **1... ♖g1!!** [1... ♖e1? 2. ♖d7!! ♘d7 (2... ♕b1 3. ♖g7! ♔h8 4. ♖h7! ♔g8 5. ♖h8!! ♔h8 6. ♕f6+−) 3. ♗d7 ♔h7 4. ♗e8+− Mikhalchishin − Jerič] **2. ♔g1 ♕b1 3. ♔h2 ♕f1=** ***Mikhalchishin***

2362. **1... ♘e3!! 2. fe3 ♖d4! 3. ed4** [3... ♕d4 4. ♔f1 ♕d1 5. ♔f2 ♕d2 6. ♔f3 ♕d3 7. ♔f4 ♕e4 8. ♔g3 ♕e3 9. ♔h2 ♕e5=] **1/2 : 1/2** ***Rublevsky***

2363. **1. ♗f8!!** [1. ♕f4? ♕e6 2. d5 cd5 3. ♗d5 ♕b6 4. ♔h1 ♗h3!−+ Torbin − Yevseev] **♖f8** [1... ♖e4? 2. ♕h6 ♖f8 3. ♕f8#] **2. ♕h6 f5 3. ♕f6 ♔g8 4. ♕g5=** ***Yevseev***

2364. **1. ♖g7!! ♔g7 2. ♗h6! ♔h6 3. ♕f6 ♔h5 4. ♕f7 ♔g5 5. ♕g7=** ***Lékó***

2365. **1... ♖g4!! 2. ♖g4 ♕h1 3. ♔e2** [3. ♖g2 ♕h5−+] **♕e1 4. ♔f3=** ***Dobrov***

2366. **1... ♗c3! 2. ♘b6** [2. bc3? a3 3. ♘a3 ♖a3 4. ♖b5 ♖d1 5. ♔g2 f3−+; 2. gf4? ♗b2 3. f5 ♔h8! △ ♖g8] **a3!?** [2... ♖b8 3. ♘a4 ♗b2=] **3. ♘a8 ab2 4. ♖b5 ♖a1!** [4... ♘d4 5. ♖b8 ♔g7 6. ♘c7 ♘f3 7. ♔g2 ♖f1 8. ♔f3! b1♕ 9. ♖b1 ♖b1 10. ♔f4 ♖b2 11. ♔f3±] **5. ♖c4!?** [5. ♘b6 b1♕ 6. ♖b1 ♖b1 7. ♘d5 fg3 8. hg3 ♗d4=] **♘d4** [5... ♗f6 6. ♖cb4 ♖a8 7. ♖b8 ♖b8 8. ♖b8 ♔g7 9. ♗d3±] **6. ♖b8 ♔g7=** ***Kramnik***

2367. **1... b3!!** [1... ♕a4 2. ♖d5 ♖d5 3. ♗d5 ed5 4. ♕d5±] **2. ab3 ♕c3 3. ♖d5 ed5 4. ♗d3 ♔h8 5. ♕f5 ♔g8=** ***Pârligras***

REGISTAR/TEME • ИНДЕКС/ТЕМЬ • INDEX/THEMES REGISTER/THEMEN • REGISTRE/THÈMES REGISTRO/TEMAS

a

2315, 2362

b

2357

c

2338, 2342, 2354, 2363, 2366, 2367

d

2321, 2334, 2346, 2348, 2353, 2360, 2365

e

2316, 2329, 2336, 2337, 2358

f

2359

g

2314, 2333, 2341, 2352, 2355

h

2317, 2318, 2319, 2320, 2323, 2324, 2325, 2326, 2327, 2328, 2330, 2331, 2332, 2335, 2339, 2340, 2343, 2344, 2347, 2349, 2350, 2351, 2356, 2361, 2364

i

2322, 2345

II ◆2

2368.
V. KARASEV –
Y. GUSEV
Kharkiv 1968 — 5c/43

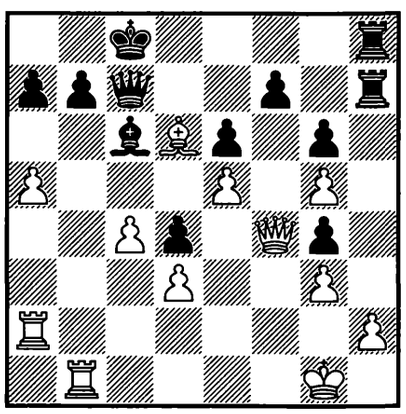

1... ? =

2369.
PERESYPKIN –
ROMANISHIN
USSR 1972 — 14c/67

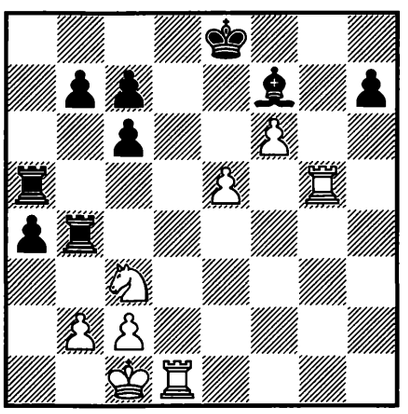

1. ? =

2370.
V. VAISMAN –
BIELCZYK
Iaşi 1977 — 24c/20

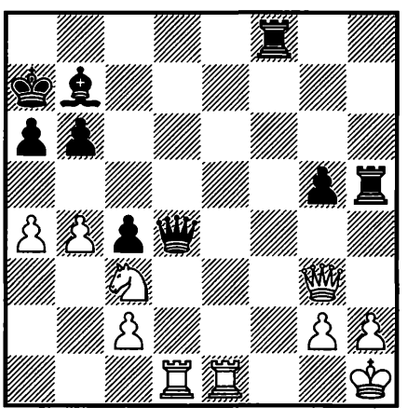

1... ? =

2371.
JUSSUPOW –
LPUTIAN
USSR (ch I) 1979 — 28/522

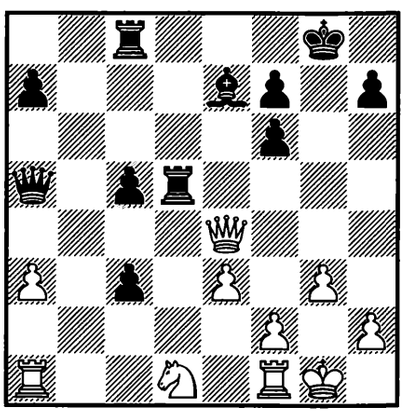

1... ? =

2372.
GUFELD –
ESPIG
Leipzig 1980 — 30/434

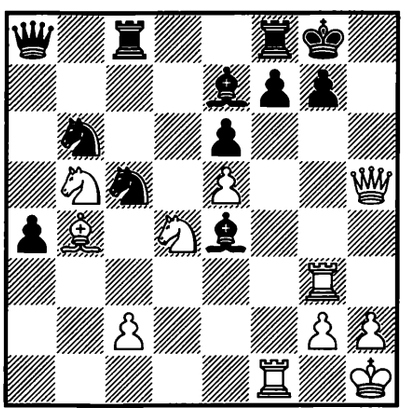

1. ? =

2373.
MESTEL –
LJUBOJEVIĆ
London 1982 — 33/268

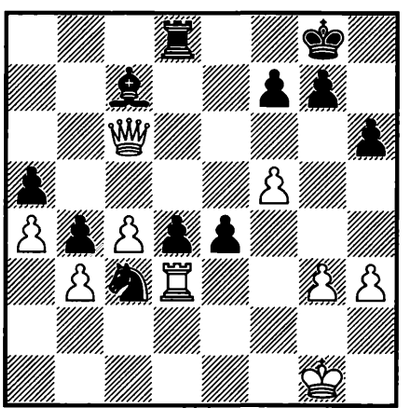

1. ? =

2374.
PRITCHETT – POLUGAEVSKY
England – USSR (telex) 1981 – 33c/17

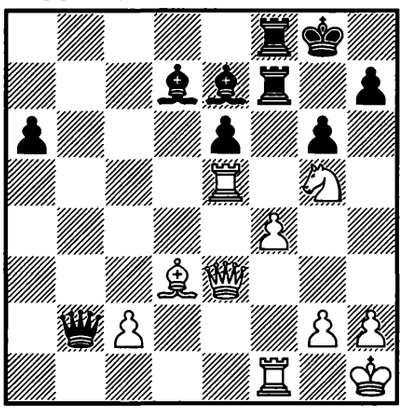

1... ? =

2375.
KI. GEORGIEV – LPUTIAN
Sarajevo 1985 – 39/543

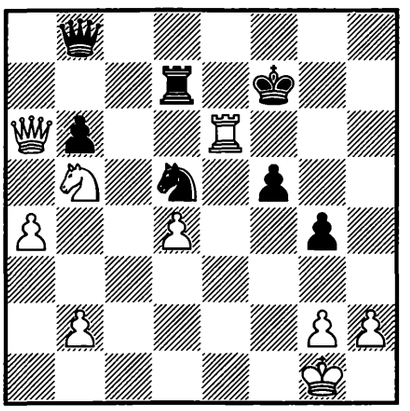

1. ? =

2376.
BALASHOV – GREENFELD
Hastings 1985/86 – 41/406

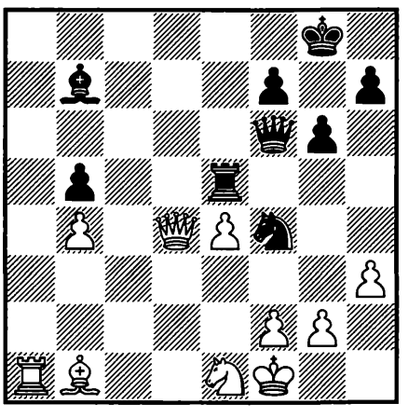

1... ? =

2377.
HODGSON – TAIMANOV
Yerevan 1986 – 41/419

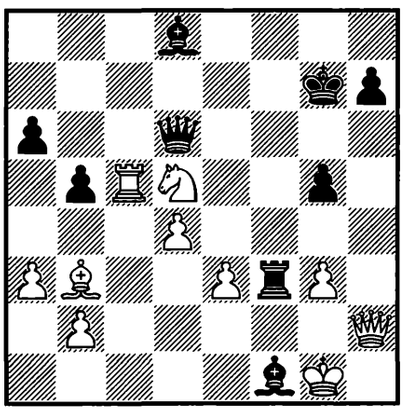

1. ? =

2378.
REE – HORT
Wijk aan Zee 1986 – 41c/16

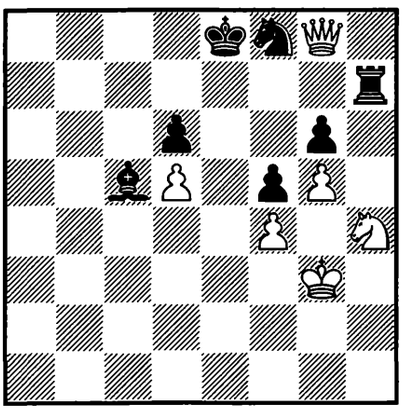

1... ? =

2379.
KHALIFMAN – KAIDANOV
Kuibyshev 1986 – 42/415

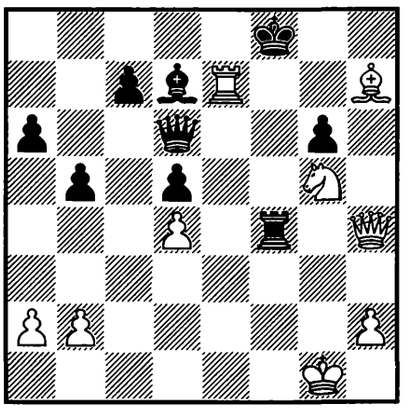

1. ? =

2380.
HULAK – BARLOV
Pucarevo 1987 – 43/90

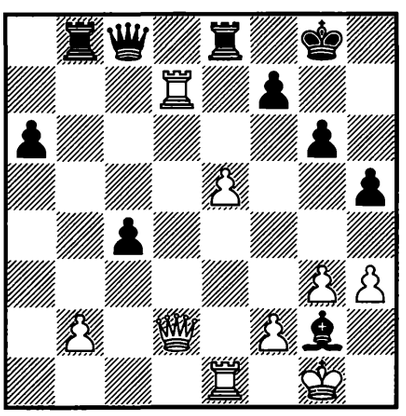

1. ? =

2381.
VELIMIROVIĆ – PORTISCH
Reggio Emilia 1986/87 – 43/364

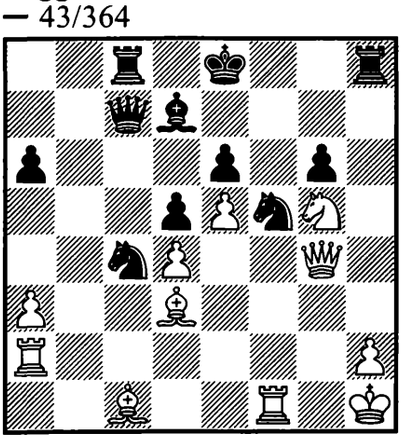

1... ? =

2382.
SAGALCHIK – KOVALEV
USSR 1987 – 44/724

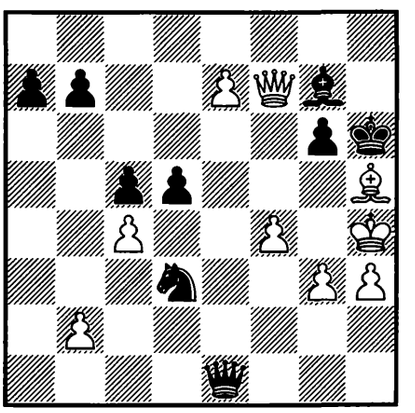

1... ? =

2383.
Y. ISAEV – SAVCHENKO
USSR 1987 — 44c/22

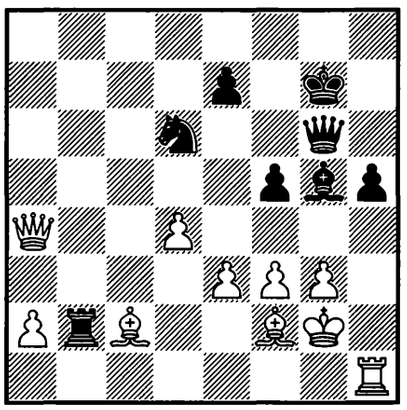

1... ? =

2384.
BERGER – RASTENIS
corr. 1987 — 45/(264)

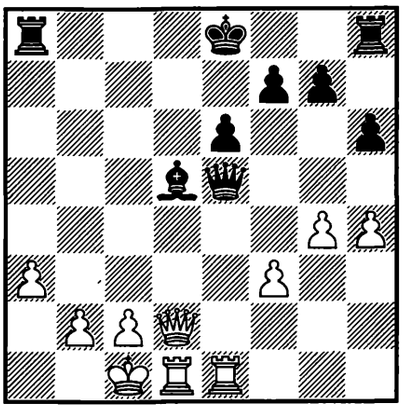

1... ? =

2385.
R. BATOR – BAREEV
Saltsjöbaden 1987/88 — 45c/20

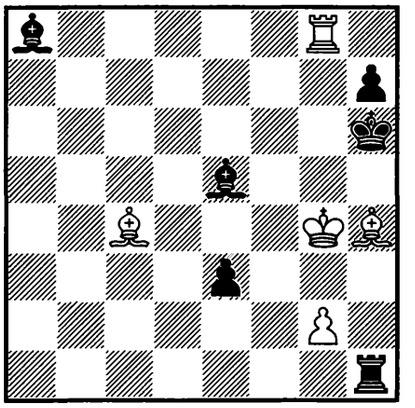

1... ? =

2386.
NAUMKIN – ROZENTALIS
Vilnius 1988 — 45c/21

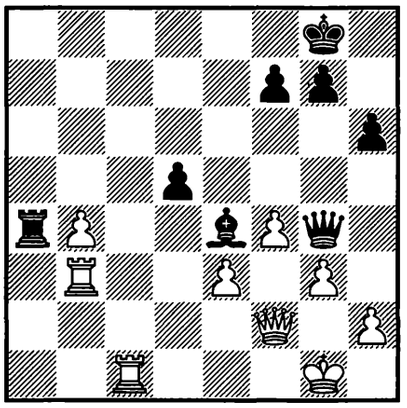

1... ? =

2387.
SAX – POLUGAEVSKY*
Haninge 1989 — 47/288

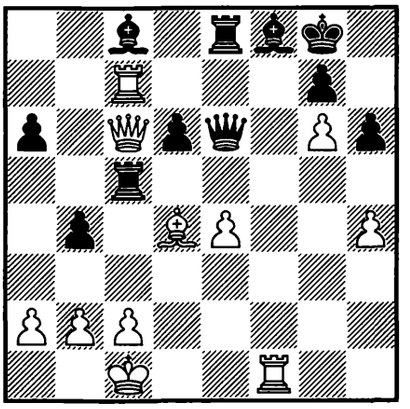

1. ? =

2388.
LOKOTAR – MARIN
Võsu 1989 — 48/115

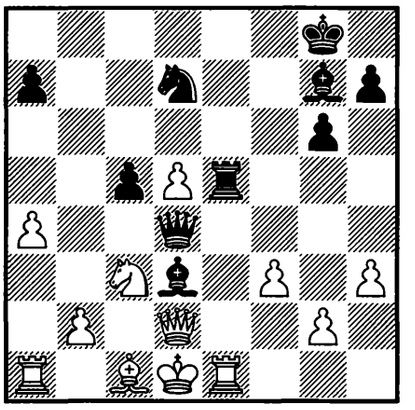

1... ? =

2389.
KISHNEV – BUKHMAN
Budapest 1989 — 48/139

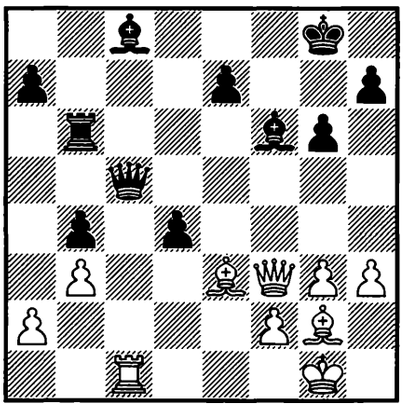

1... ? =

2390.
SVESHNIKOV – RAZUVAEV
Palma de Mallorca 1989 — 48/374

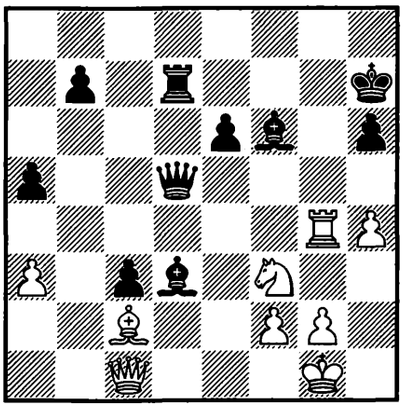

1. ? =

2391.
KHOLMOV – ULIBIN
Sochi 1989 — 48/379

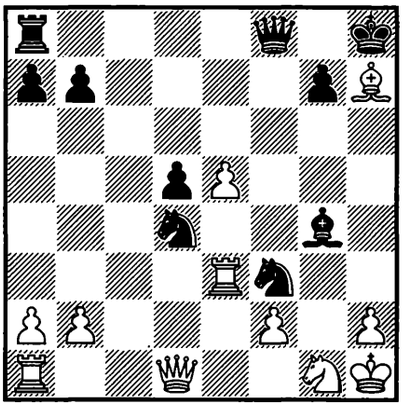

1. ? =

2392.
TAL –
LOBRON
Marseille 1989 — 48/382

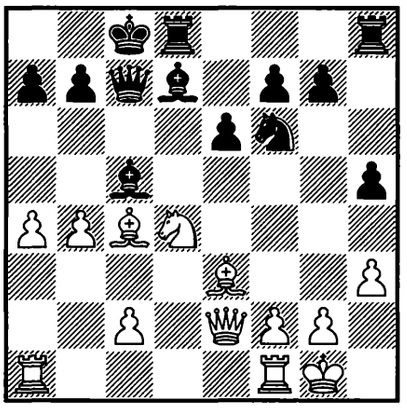

1... ? =

2393.
KEŅGIS –
BROWNE
Chicago 1989 — 48/651

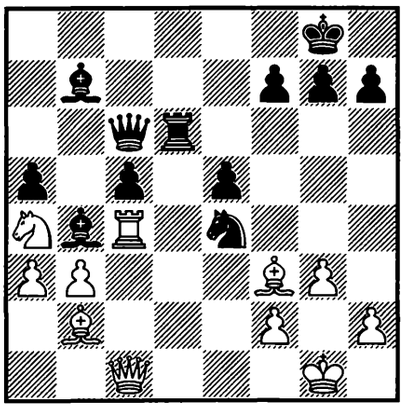

1... ? =

2394.
MAKARICHEV –
MILES
Moscow 1990 — 49/65

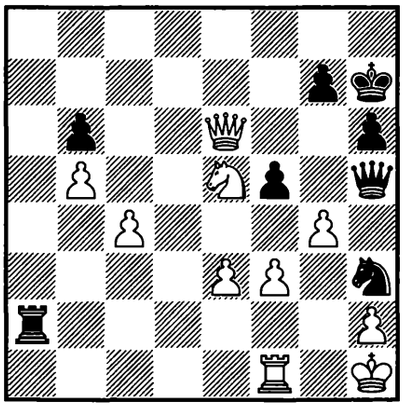

1... ? =

2395.
LJUBOJEVIĆ –
GELFAND
Novi Sad (ol) 1990 — 50/287

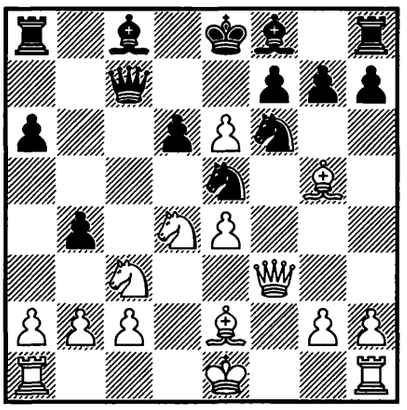

1. ? =

2396.
WEDBERG –
KUCZYŃSKI
Novi Sad (ol) 1990 — 50c/15

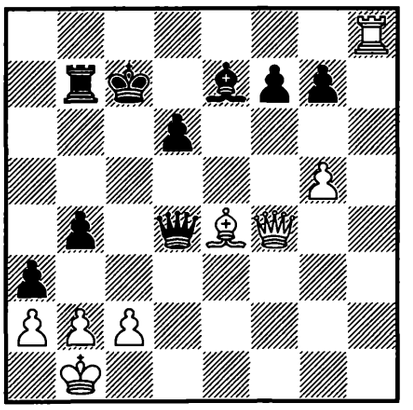

1. ? =

2397.
DOKHOIAN –
GRIEGO
Philadelphia 1990 — 50c/17

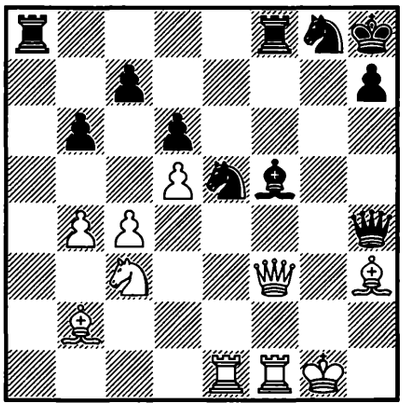

1. ? =

2398.
SHANTHARAM –
D. PRASAD
Madras 1994 — 60c/12

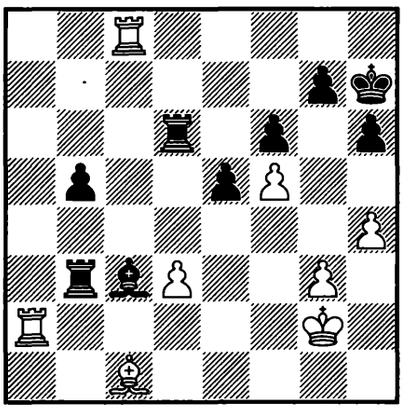

1... ? =

2399.
ANAND – KAMSKY
Monaco (rapid) 1994
— 61/(345)

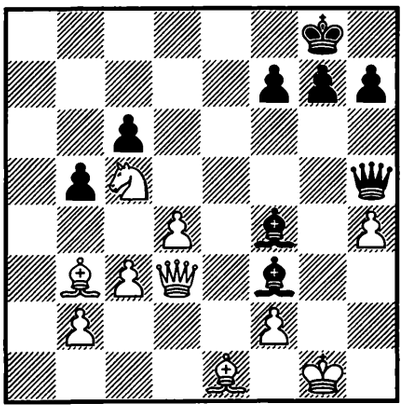

1. ? =

2400.
TIVIAKOV –
G. GIORGADZE
Kropotkin 1995 — 63/298

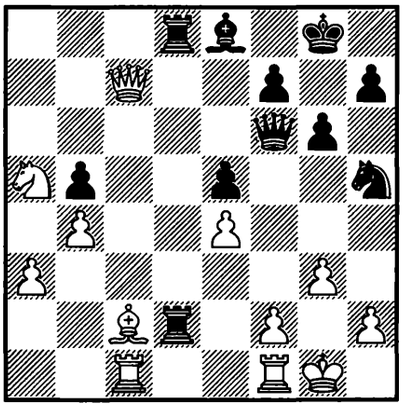

1... ? =

2401.
MILUYDAS –
S. MURAVJOV
corr. 1994/96 – 68/(315)

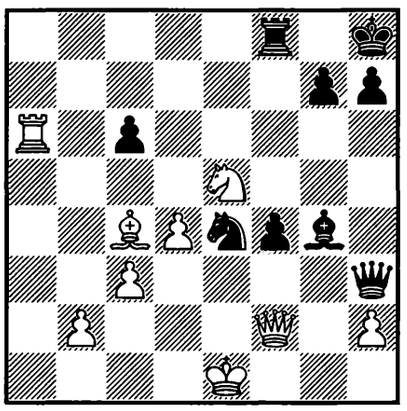

1. ? =

2402.
SPRAGGETT –
BECERRA RIVERO
Cienfuegos 1997 – 70/41

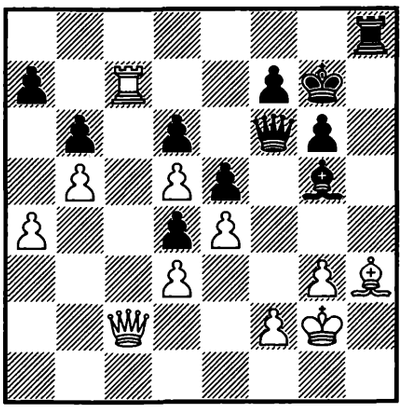

1... ? =

2403.
DREEV –
SHABALOV
Elista (ol) 1998 – 73/58

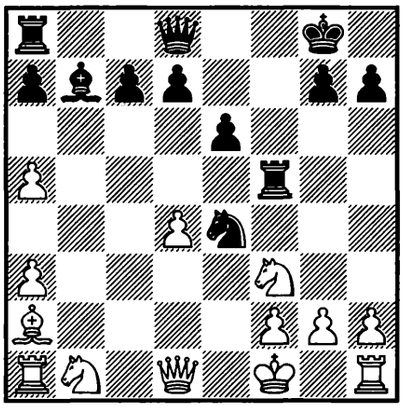

1... ? =

2404.
MOISEENKO –
GOLOSHCHAPOV
Kharkiv 1998 – 74/444

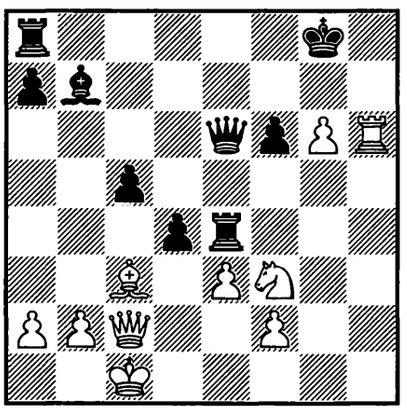

1. ? =

2405.
GOFSHTEIN –
YUDASIN
Israel 1998 – 74c/4

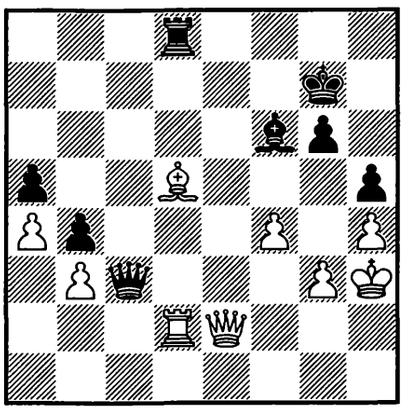

1... ? =

2406.
ANTONIEWSKI –
SHERBAKOV*
Polanica Zdrój 1998 – 75/190

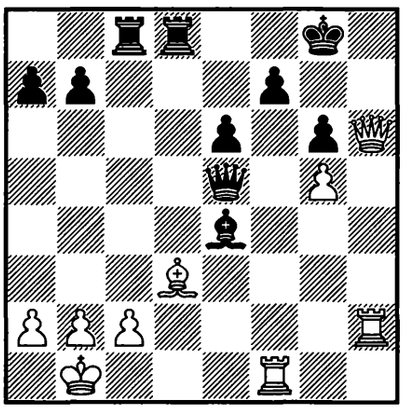

1... ? =

2407.
SHERBAKOV –
S. ERNST
Groningen 1998 – 75/342

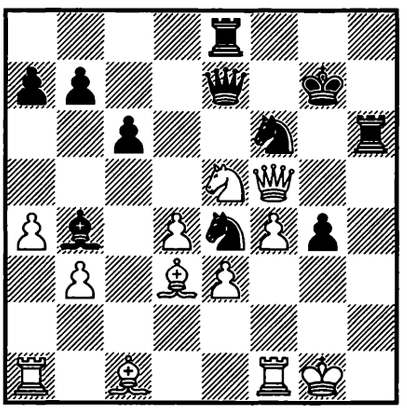

1... ? =

2408.
GOLOD –
ZILBERMAN
Tel Aviv 1999 – 75/345

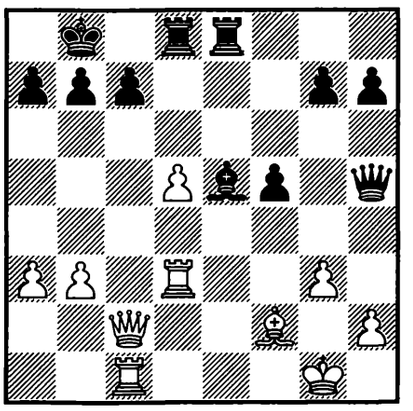

1. ? =

2409.
NOVITZKIJ –
RASHKOVSKY
Saint Petersburg 2000
– 78/139

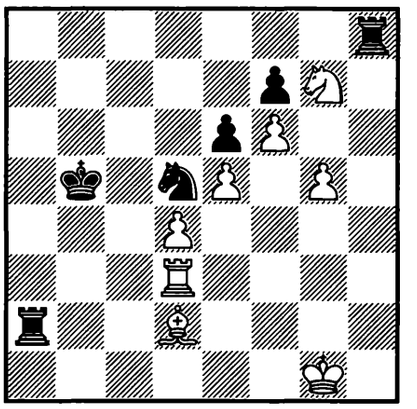

1. ? =

2410.
MOTYLEV –
MARJANOVIĆ*
Bucureşti 2000 — 78/194

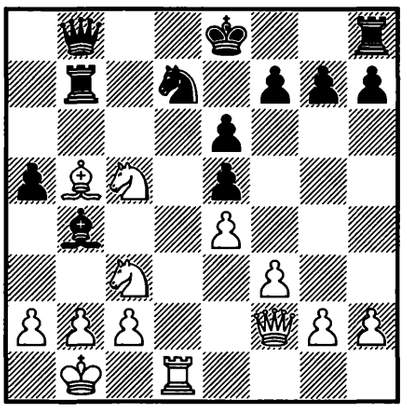

1... ? =

2411.
MACIEJA – KALLIO
Stockholm 1999/2000
— 78/334

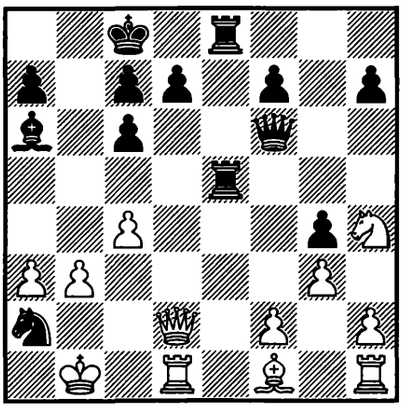

1... ? =

2412.
VOLCHOK –
AB. RAMÍREZ
corr. 1996/99 — 78c/1

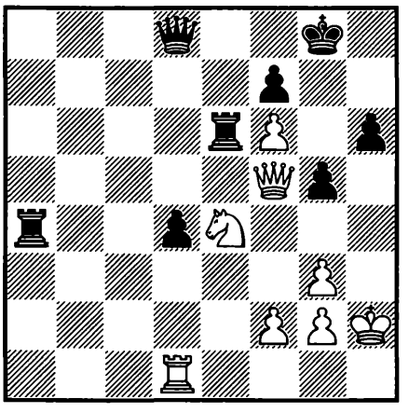

1. ? =

2413.
VOLZHIN –
GAUSEL
Bergen 2000 — 80/69

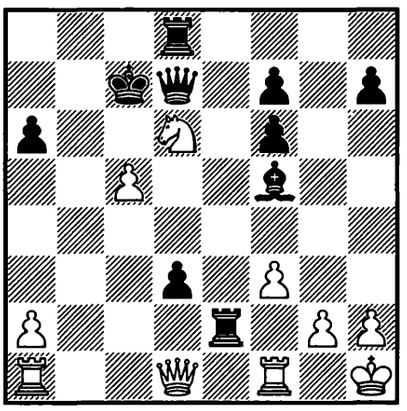

1... ? =

2414.
LU. VALDÉS –
HA. GONZÁLEZ
Cuba 2001 — 81c/1

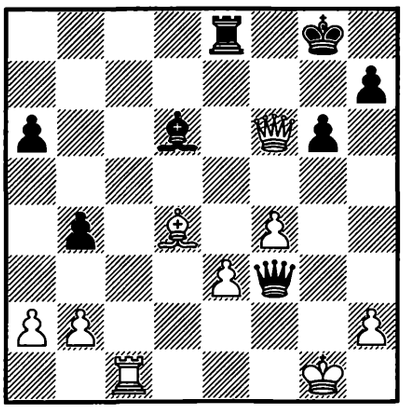

1... ? =

2415.
SHABALOV –
SERPER*
USA (ch) 2002 — 83/416

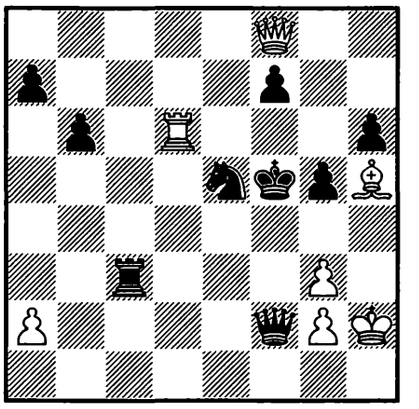

1. ? =

2416.
LÉKÓ –
KRASENKOW
Essen 2002 — 84/112

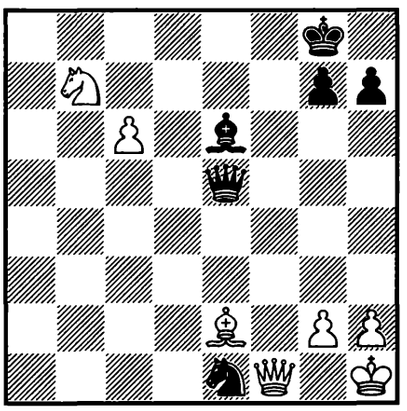

1... ? =

2417.
A. DE GROOT –
CHYTILEK*
corr. 2001 — 85/215

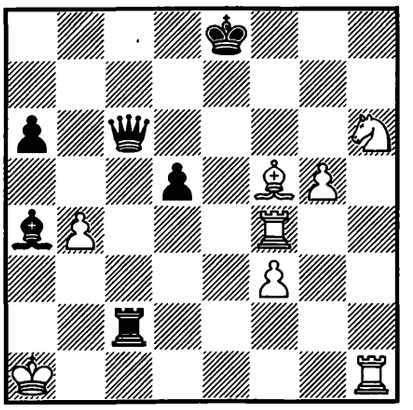

1. ? =

2418.
PRUSIKIN –
BUHMANN
Griesheim 2003 — 87c/13

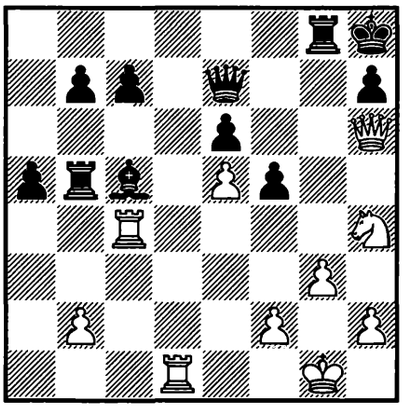

1. ? =

2419.
UJJ –
KRAGELJ*
Salgótarján 2003 — 88/215

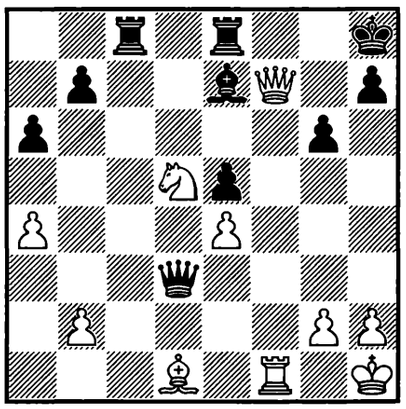

1. ? =

2420.
GAGUNASHVILI –
ZELČIĆ
Silivri 2003 — 88/457

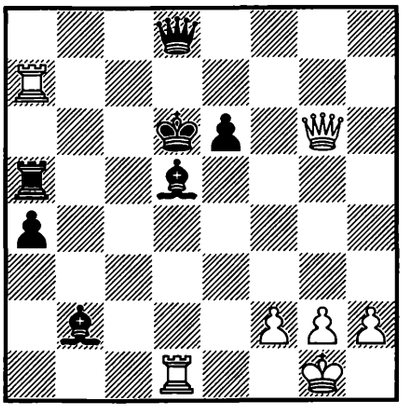

1. ? =

2421.
HAMDOUCHI –
TIVIAKOV
Wijk aan Zee 2004 — 89/126

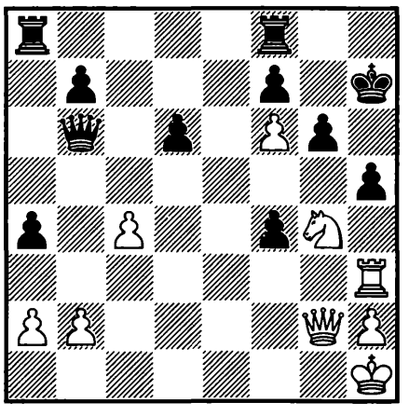

1. ? =

2422.
DA COSTA JÚNIOR –
ARREAGA OROZCO*
corr. 2003 — 89/(290)

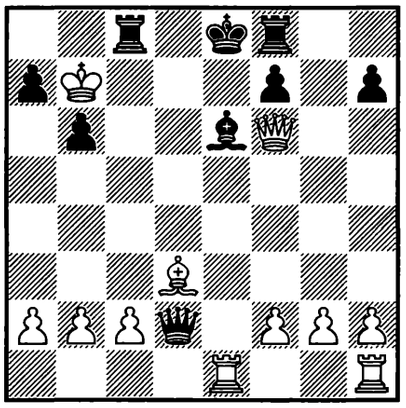

1... ? =

2423.
GOLOD –
G. GUREVICH
Israel 2004 — 90/46

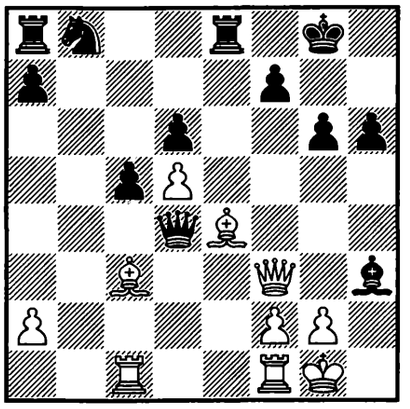

1... ? =

2424.
LÉKÓ –
KASPAROV
Linares 2004 — 90/216

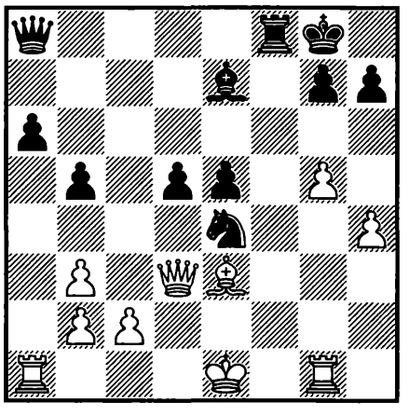

1. ? =

2425.
VOGT –
GAVRIKOV*
Deutschland 2005 — 93/209

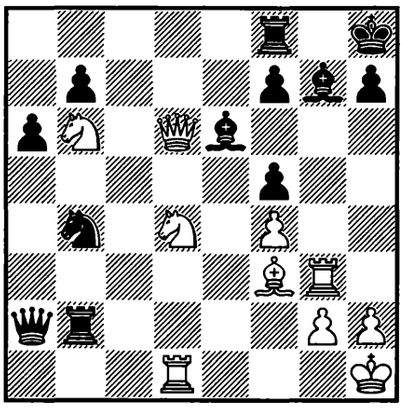

1. ? =

2426.
I. SOKOLOV –
SHIROV
Sarajevo 2005 — 93/371

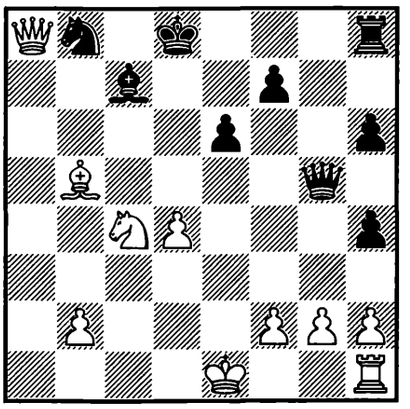

1. ? =

2427.
C. VAIDYA –
SHETTY
India 2005 — 93c/14

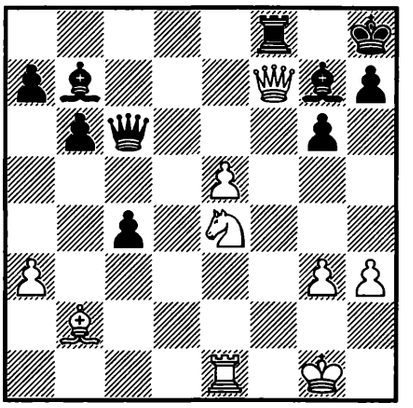

1. ? =

2368. **1... ♕a5!! 2. ♕f2** [2. ♖a5 ♖h2 3. ♕f1 ♖h1 4. ♔f2 ♖8h2 5. ♔e1 ♖f1 6. ♔f1 ♖h1 7. ♔f2 ♖b1= — 2. ♕f2] **♖h2! 3. ♕h2 ♖h2 4. ♖a5** [4. ♖h2? (Karasev — Gusev) ♕d8−+] **♖h1 5. ♔f2 ♖b1 6. ♖a7 ♖b2 7. ♔e1 ♗f3=** ***Z. Krnić***

2369. **1. e6! ♖g5 2. ♖d8! ♔d8 3. ef7** [1 : 0 Peresypkin — Romanishin] **♖g1 4. ♘d1** [4. ♔d2 ♖g2 5. ♔e3 ♖g3 6. ♔e2 ♖g2= △ 7. ♔f3? ♖f2! 8. ♔f2 ♖f4−+] **♖e4** [4... ♖d4 5. f8♕ ♔d7 6. ♕e7 ♔c8 7. ♕e8 ♖d8 8. ♕e6 ♖d7=] **5. f8♕ ♖e8 6. ♕f7 ♖ee1=** ***RR***

2370. **1... ♖h2! 2. ♕h2** [2. ♔h2? ♖h8−+] **♗g2! 3. ♕g2** [3. ♔g2 ♖f2 4. ♔g1 ♖d2 5. ♔f1 ♕f6 6. ♔g1 ♕d4=] **♖h8 4. ♕h2 ♖h2 5. ♔h2 ♕f2** [5... ♕c3?? 6. ♖d7+−] **6. ♔h1 ♕f3** **1/2 : 1/2** ***V. Vaisman***

2371. **1... ♖cd8!!** [1... ♕d8 2. ♘c3±] **2. ♕e7** [2. ♘c3 ♕c3 3. ♕e7=] **c2 3. ♘b2 ♕c3 4. ♕b7 ♖5d7 5. ♕b5 a6 6. ♕b6** [6. ♕c4?! ♕c4! (6... ♕b2? 7. ♖a2±) 7. ♘c4 ♖d1∓] **♖d6** [7. ♕b7 ♖6d7=] **1/2 : 1/2** ***Jussupow***

2372. **1. ♖f5!! ♗f5** [1... ef5 2. ♕h6=] **2. ♘f5 ef5 3. ♘d6! ♗d6!** [3... ♘e6 4. ♘f5+−; 3... ♘e4 4. ♖g7+−] **4. ♖g7 ♔g7** **1/2 : 1/2** ***Gufeld***

2373. **1. ♖d4!!** [1. ♕c7?? ed3 2. ♕d8 ♔h7−+] **♖d4 2. ♕e8! ♔h7 3. ♕f7 ♖d1 4. ♔g2 ♖d2 5. ♔f1 ♖d1 6. ♔g2** **1/2 : 1/2** ***Mestel***

2374. **1... ♖f4!** [1... ♗g5 2. ♖g5±] **2. ♖f4 ♕a1 3. ♗f1 ♕f1 4. ♖f1 ♖f1 5. ♕g1 ♖g1 6. ♔g1 ♗f6 7. ♖a5 ♗d8!** **1/2 : 1/2** ***Milić***

2375. **1. ♖d6!! ♖e7!** [1... ♖d6 2. ♕b7 ♕b7 3. ♘d6 ♔e6 4. ♘b7+−] **2. ♖d5 ♖e1 3. ♔f2 ♕f4 4. ♔e1 ♕c1=** ***Ki. Georgiev***

2376. **1... ♘e2!!** [1... ♗d5 2. ♗d3±; 1... ♘e6 2. ♕b2±] **2. ♕b2** [2. ♔e2? ♖e4−+; 2. ♕e3 ♗e4!!∓] **♘g3 3. ♔g1 ♖e4** [3... ♘e4 4. ♘d3!=] **4. ♕f6** [4... ♖e1 5. ♔h2 ♘f1 6. ♔g1 ♘g3=] **1/2 : 1/2** ***Greenfeld***

2377. **1. ♘f4!!** [1. g4 ♖g3 2. ♔f1 ♖f3 3. ♔g1 ♖f1 4. ♔g2 ♖f2−+] **gf4 2. ♕h5! ♖g3** [2... ♗c4? 3. ♕f3 ♗b3 4. gf4±] **3. ♔f1 ♕g6 4. ♕e5** [4. ♕g6 hg6∓⊥] **♕f6 5. ♕h5!** [5. ♕f6 ♗f6 6. ♖c7 ♔h6 7. ♖c6 (7. ♗c2 ♖f3! 8. ♔g2 ♖e3∓⊥) ♖f3! 8. ♔g2 ♖e3!∓⊥] **♕g6** [5... fe3 6. ♖f5! ♖g5 7. ♕g5 ♕g5 8. ♖g5 ♗g5 9. ♗e6 ♗f6 10. ♗c8 a5 11. b4 ab4 12. ab4 ♗d4 13. ♗d7=] **6. ♕e5 ♕f6 7. ♕h5** **1/2 : 1/2** ***Taimanov***

2378. **1... ♖h4!! 2. ♔h4 ♗d4 3. ♔g3 ♔e7 4. ♔f3 ♗a1** **1/2 : 1/2**

2379. **1. ♖e8!!** [1. ♕h6 ♔e7 2. ♕g7 ♔d8 3. ♘f7 ♖f7 4. ♕f7 ♗f5−+] **♔e8** [1... ♗e8?? 2. ♕f4+−] **2. ♗g6! ♔e7** [2... ♕g6 3. ♕f4=] **3. ♕h7 ♔f6 4. ♕h6! ♖g4 5. ♔h1 ♕f4 6. ♗h5! ♔e7 7. ♕g7 ♔d6 8. ♕g6 ♔e7 9. ♕g7 ♔d6 10. ♕g6** **1/2 : 1/2** ***Kaidanov***

2380. **1. e6!!** [1. ♔g2 ♕c6 2. ♔g1 ♖b2−+] **♖e6 2. ♖e6 fe6!** [2... ♗h3 3. ♖g6 fg6 4. ♕d5+−; 2... ♗c6 3. ♖de7! fe6 4. ♕h6+−] **3. ♔g2** [3. ♕d4 ♕d7 4. ♕d7 ♗h3=] **♕c6 4. ♔g1** [4. ♔h2 ♖f8=] **c3!! 5. ♕d4 ♕d7 6. ♕d7 cb2 7. ♕e6 ♔h7=** ***Barlov***

2381. **1... ♘e5! 2. de5 ♕c1! 3. ♘e4** [3. ♖c1? ♖c1∓] **♕e3 4. ♘d6** [4. ♕g6? ♔d8∓] **♘d6 5. ♕g6 ♔d8 6. ed6 ♕e5 7. ♖e2 ♕d6 8. ♕f6 ♔c7 9. ♖b1! ♗c6** [9... d4? 10. ♗e4! (10. ♖c2 ♗c6 11. ♗e4 ♖h2!−+) ♗c6 11. ♖c1!+−] **10. ♕g7** [10... ♕d7 11. ♕e5 (11. ♕d4?! ♖b8 12. ♕a7 ♔d6∓) ♕d6 12. ♕g7=; 10. ♕d4?! ♔d7!∓] **1/2 : 1/2** ***Portisch***

2382. **1... ♘f4!!** [1... ♕e4 2. ♗g6!+− Sagalchik — Kovalev] **2. ♕f4** [2. e8♕ ♘g2

3. ♔g4 ♕d1 4. ♕f3 ♕d4 5. ♕f4 ♘f4 6. gf4 ♕d1−+] ♔**h7 3. ♗g6** [3. ♕f7 ♕e4 4. ♗g4 dc4!−+⊙] ♔**g6 4. ♕g5** ♔**f7 5. ♕d5** ♔**e7 6. ♕c5** [6. ♕b7 ♔f8 7. ♕f3 ♔e8 8. ♕a8 ♔f7 9. ♕a7 ♔g6−+ Kovalev] ♔**f7 7. ♕h5!!=** ***RR***

2383. **1... ♗e3! 2. ♖b1** [2. ♗e3 f4 3. ♗f2 ♖c2∓] ♗**f2 3.** ♔**f2 f4!! 4. ♖b2 ♕g3 5.** ♔**e2 ♕g2 6.** ♔**e1 ♕g1 7.** ♔**d2 ♕e3 8.** ♔**d1** **1/2 : 1/2** ***Savchenko***

2384. **1... ♖a3!!** [1... ♕f6 2. ♕d5+−] **2.** ♔**b1** [2. ba3?? ♕a1#; 2. ♖e5?? ♖a1#] ♗**a2 3.** ♔**c1 ♗d5** **1/2 : 1/2** ***Gavrikov, Rastenis***

2385. **1... ♖h4! 2.** ♔**h4 ♗d5!** [3. ♖g4 ♗f6 4. ♔g3 ♗e5 5. ♔h3 e2 6. ♖h4 (6. ♗e2 ♗e6=) ♔g5 7. ♗e2 ♗g2=] **1/2 : 1/2** ***Bareev***

2386. **1... ♖a2! 2. ♕a2 ♕f3 3. ♖a1** [3. ♖c8 ♔h7 4. ♖a8 ♕d1 5. ♔f2 ♗c2! △ 6... ♗b3, 6... ♕d2=] ♕**h1 4.** ♔**f2 ♕h2 5.** ♔**e1 ♕g1 6.** ♔**d2 ♕f2 7.** ♔**c1 ♕e1 8.** ♔**b2 ♕e2** [9. ♔a3 ♕a6=] **1/2 : 1/2** ***Rozentalis***

2387. **1. ♖f8!** ♔**f8 2. ♕d6! ♕d6 3.** ♖**f7=** ***Sax, Hazai***

2388. **1... ♗h6! 2. f4** [2. ♕h6? ♖e1 3. ♔e1 ♕g1 4. ♔d2 ♕f2 5. ♔d3 (5. ♔d1 ♗c2#) ♘e5 6. ♔e4 ♕d4#] ♗**f4 3. ♕f4 ♗e2 4.** ♔**c2 ♗d3 5.** ♔**d1** [5. ♔b3? c4 6. ♔a2 ♕b6 △ ♖e1∓] ♗**e2 6.** ♔**c2 ♗d3 7.** ♔**d1 ♗e2** **1/2 : 1/2** ***Marin***

2389. **1... ♗b7!** [1... ♕f5 2. ♕a8 de3 3. ♖c8 ♔g7 4. ♖g8+−] **2. ♕b7 ♖b7 3.** ♖**c5 de3! 4. ♗b7 e2 5. ♖c1 ♗c3** **1/2 : 1/2** ***Kishnev***

2390. **1.** ♘**d4!** [1. ♖d4 ♗d4 2. ♗d3 ♔g7 3. ♕f4 ♗f2! 4. ♔f2 ♕d3−+ Sveshnikov − Razuvaev] ♗**c2** [1... ♗d4?? 2. ♗d3+−; 1... ♕c4?! 2. ♗b3! ♕a6 3. ♘e6±→] **2. ♕c2** ♔**h8 3. ♕g6 ♗g7 4.** ♘**e6 c2** [4... ♕d1? 5. ♔h2 c2 6. ♕e8 ♔h7 7. ♘f8! ♗f8 8. ♕g6 ♔h8 9. ♕g8#] **5. ♕e8** ♔**h7 6. ♕g6=** ***Sveshnikov***

2391. **1. ♗e4!!** [1. ♘f3 ♘f3! 2. ♕a4 d4 3. ♖e4 ♗h5! 4. ♕c2 ♖c8 5. ♕d3 g6−+] **de4 2.** ♖**e4 ♗d7!** [2... ♘g1 3. ♕g4 ♕f3 4. ♔g1 ♘e2 5. ♔f1 ♕h1 6. ♔e2 ♕a1 7. ♕h3!+−] **3.** ♖**d4** [3. ♘f3 ♕f3 4. ♕f3 ♘f3 5. ♔g2 ♖f8 6. e6 ♗c6 7. e7 ♖e8 8. ♔f3 ♖e7 9. ♖ae1 g5! 10. h4 gh4 11. ♔f4 ♖f7!=] ♘**d4** [3... ♗c6 4. ♖d5! ♕f7 5. ♖d8 ♔h7 6. ♖a8! ♕f4 7. ♘f3 ♗f3 8. ♕f3 ♕f3 9. ♔g1 ♕g4 10. ♔f1 ♕c4 11. ♔g1=] **4. ♕d4 ♗c6 5. f3 ♗f3 6.** ♘**f3 ♕f3 7.** ♔**g1** ♖**f8 8. ♕h4** [8. ♖d1 ♖f5!=] ♔**g8 9. ♕c4** ♔**h7** **1/2 : 1/2** ***Kholmov***

2392. **1...** ♘**g4!** [1... ♗b4 2. ♖ab1 △ ♗a6+−] **2. hg4 hg4 3. f4** [3. g3? ♗d4 4. ♗d4 ♗c6−+] **gf3 4.** ♘**f3** [4. ♕f3? ♕h2 5. ♔f2 ♗d4 6. ♗d4 ♗c6 7. ♕e3 ♕g2 8. ♔e1 ♖h3−+; 4. ♖f3? ♕h2 5. ♔f2 ♗d4 6. ♗d4 ♕h4 7. ♔e3 ♗c6−+; 4. gf3? ♗d4 5. ♗d4 ♖h4! 6. c3 ♖dh8−+] ♗**e3 5. ♕e3 ♕c4 6.** ♘**e5!** [6. ♕a7?! ♖h5! △ ♖dh8∓→; 6. ♖a3?! ♖h1 7. ♔h1 ♕f1 8. ♔h2 ♗c6∓→] ♕**h4 7. ♕c5 ♗c6 8.** ♘**c6 ♕h2** [8... ♖d2 9. ♘a7 ♔b8 10. ♘c6! bc6 11. ♕b6=; 8... ♕h1 9. ♔f2 ♖d2 10. ♔e3 ♕h6 11. ♖f4=] **9.** ♔**f2 ♕f4 10.** ♔**g1 ♕h2** **1/2 : 1/2** ***Lobron***

2393. **1... ♕d7! 2. ab4** ♘**g5 3. ♗b7 ♕b7** [3... ♖d1? 4. ♕d1 ♕d1 5. ♔g2 ♕b3 6. ♖c5 h6 (Keŋgis − Browne) 7. ♗e5!! ♕a4 8. ba5±] **4.** ♖**c5** ♘**h3 5.** ♔**f1 ♕h1 6.** ♔**e2** ♘**g1 7.** ♔**f1** [7. ♕g1?? ♕e4 8. ♔f1 ♖d1#] ♘**h3 8.** ♔**e2=** ***Keŋgis***

2394. **1...** ♘**f2!!** [1... fg4 2. fg4 ♕g5 3. ♖f8! ♘f2 4. ♔g1 ♘h3 5. ♔f1 ♖a1 6. ♔g2+−] **2.** ♖**f2 ♕h3! 3. ♕f5** ♔**g8 4. ♕f7** **1/2 : 1/2** ***Makarichev***

2395. **1. ♕f6!! gf6** [1... bc3? 2. ef7 ♘f7 3. ♘e6!+− △ 3... ♕a5? 4. ♘g7 ♗g7

5. ♕e7#] **2. ♘d5 ♕a7! 3. ♘f6 ♔d8 4. ♘d5 ♔e8 5. ♘f6** [5. ♘b5?! ab5 6. ♗b5 ♗d7 7. ed7 ♘d7 8. 0-0-0 (8. ♘f6 ♔d8 9. ♘d7 ♗e7−+; 8. e5 ♗g7−+) ♗g7 9. ♘f6 ♗f6 10. ♗f6 ♕b6−+; 5. ♗h5 (Anand) ♗g7 6. ♖f1→; 5... ♗h6!!−+; 5. ef7 ♔f7 6. ♖f1 *a)* 6... ♔g7?! 7. ♗f6 ♔g8 8. ♗e5 (8. ♘f5!?→) de5 9. ♘f6 ♔g7 10. ♘e8 (10. ♘h5 ♔g6 11. ♖f6 ♔g5 12. g3 ♗h3?? 13. ♘e6 ♗e6 14. h4#; 12... ♗g4!) ♔g6 11. ♖f6 ♔g5 12. ♘f3→; *b)* 6... ♔g8 7. ♗e3 ♕b7 8. ♘f6 ♔g7 9. ♘e8=] **♔d8 6. ♘d5**
1/2 : 1/2 ***Gelfand, Kapengut***

2396. **1. ♖c8! ♔b6 2. ♖c6 ♔a7** [2... ♔a5? 3. ♖a6!+−] **3. ♖a6! ♔b8 4. ♖a8! ♔c7 5. ♖c8!** **1/2 : 1/2** ***RR***

2397. **1. ♖e5! ♗h3** [1... de5 2. ♘e4! ♖ae8 3. ♗f5 ♘h6 4. ♕h3 ♖g8 (4... ♘f5 5. ♕h4 ♘h4 6. ♖f8 ♖f8 7. ♗e5 ♔g8 8. ♗c7) 5. ♔h2! ♘f5 6. ♕h4 ♘h4 7. ♘f6 ♖g2 8. ♔h3 ♖b2 (8... ♖e7 9. ♗a1) 9. ♘e8 ♘g6 10. ♖f7±] **2. ♘e4!! ♖f3** [2... ♘f6? 3. ♖g5] **3. ♖e8** [3. ♖h5? ♘f6] **♖f6 4. ♗f6 ♕f6 5. ♘f6 ♖e8 6. ♘e8 ♗f1 7. ♔f1 ♘e7 8. ♘c7 ♘c8!= 9. ♔f2 ♔g7 10. ♔f3 ♔f6 11. ♔f4 h5 12. ♘b5 ♔g6 13. ♘c3** **1/2 : 1/2**
Dokhoian

2398. **1... ♗a5!!** [1... ♖d3 2. ♖aa8+−; 1... ♖d7 2. h5!+−] **2. ♖a5 ♖dd3 3. g4** [3. ♗f4 ef4 4. ♖aa8 ♖b2−+; 3. ♖aa8 ♖g3 4. ♔f2 (4. ♔h2 ♖h3) ♖bf3 △ ♖f5] **♖g3 4. ♔f2 ♖bf3 5. ♔e2 e4! 6. ♖aa8** [6. ♗d2 ♖g2 7. ♔d1 (7. ♔e1 ♖g1) ♖d3 8. ♖aa8 ♖gd2=] **♖g2 7. ♔e1 ♖g1 8. ♔e2 ♖g2** **1/2 : 1/2** ***D. Prasad***

2399. **1. ♗f7! ♔f7 2. ♘e4!=**

2400. **1... ♘f4! 2. gf4** [2. ♖cd1 ♘h3 3. ♔g2 ♘g5 4. ♕c3 ♖c2!−+] **♕f4 3. ♕c3** [3. ♗d1? ♖d1!−+; 3. h3·♕g5 4. ♔h1 ♗d7! (4... ♕h6? 5. ♕e5 ♕h3 6. ♔g1+−) 5. ♖g1 (5. ♗b3? ♗h3 6. ♕f7 ♔h8 7. ♕f3 ♖2d3−+) ♕f6 6. ♗b3 ♕f3 7. ♖g2 ♗h3 8. ♕f7 ♕f7 9. ♗f7 ♔f7=] **♖2d3!** [3... ♖8d3! 4. ♗d3 (4. ♕c8? ♖f3! 5. ♕e8 ♔g7 △ ♖ff2−+) ♕g4 5. ♔h1 ♕f3=] **4. ♗d3**
1/2 : 1/2 ***G. Giorgadze***

2401. **1. ♕f3!!** [1. ♕g1? ♗h5 (1... f3!?) 2. ♖a7 ♕h4 3. ♔f1 ♘d2 4. ♔g2 ♘c4 5. ♘c4 ♕g4 6. ♔h1 ♕f3 7. ♕g2 ♕d1 8. ♕g1 ♗f3#; 1. ♘f7? ♖f7 2. ♖a8 ♗c8 3. ♕f3 ♕h4−+] **♕h4** [1... ♗f3 2. ♘f7 ♔g8 3. ♘h6=; 1... ♕f3 2. ♘f7=] **2. ♕g3!!** [2... fg3 3. ♘f7 ♔g8 4. ♘h6=] **1/2 : 1/2**
Bandza

2402. **1... ♖h3!! 2. ♔h3 ♕f3 3. ♔h2** [3. ♕b1 ♗e3!! (3... ♕f2? 4. ♕d1! ♗f4 5. gf4 ef4 6. ♕g4 ♕e3 7. ♔g2 ♕d2 8. ♔f1 ♕d3 9. ♕e2 ♕h3 10. ♔e1! g5 11. ♔d2 g4 12. ♕f2 f3 13. ♕d4 ♔g6 14. ♖c8+−) 4. fe3 (4. ♕g1? ♗f2 5. ♕h2 ♗e3∓) ♕h5 5. ♔g2 ♕e2=] **♗e3!! 4. fe3 de3 5. ♕g2 ♕h5**
1/2 : 1/2 ***Becerra Rivero, Ale. Moreno***

2403. **1... ♘f2! 2. ♔f2 ♕h4 3. ♔f1** [3. ♔g1? ♗f3 4. gf3 ♖b8! 5. ♗b3 (5. ♘c3 ♖b2 6. ♘e4 ♖g5 7. ♔f1 ♖gg2−+) ♖b3 6. ♕b3 ♕e1 7. ♔g2 ♖g5 8. ♔h3 ♕f2−+; 3. ♔e2 ♕g4 4. ♔f2 ♕h4= — 3. ♔f1; 3. ♔e3 ♕f4 *a)* RR 4. ♔d3? ♗e4 5. ♔c3 (5. ♔e2 ♗f3 6. gf3 ♕f3 7. ♔d2 ♕g2 8. ♔c1 ♕c6 9. ♔d2 ♖f2 10. ♔d3 ♖f3 11. ♔d2 ♖b8−+) ♕e3 6. ♔b2 ♖b8 7. ♗b3 ♖fb5 8. ♘bd2 ♗d5−+ T. Paunović; *b)* 4. ♔f2 ♕h4= — 3. ♔f1] **♗a6 4. ♔g1 ♖f3 5. gf3 ♖f8 6. ♘d2 ♕g5** **1/2 : 1/2** ***Dreev***

2404. **1. ♕d1!!** [1. ed4? ♖e2!−+ Moiseenko − Goloshchapov] **♕a2!** [1... dc3 2. ♖h8! ♔g7 3. ♖h7 ♔f8 (3... ♔g6? 4. ♕h1! cb2 5. ♔b1+−) 4. ♖h8 ♔g7= T. Paunović] **2. b3!! ♖e3!** [2... dc3? 3. ♖h8 ♔g7 4. ♕d7+−; 2... ♕f2 3. ♕h1 ♔f8 4. ♖h7!+−] **3. fe3 ♗e4 4. ♖h8 ♔g7 5. ♖h7 ♔f8** [5... ♔g6 6. ♘e5!=] **6. ♘d4! ♕b1** [6... cd4 7. ♗b4 ♔g8 8. ♖h8=] **7. ♔d2 ♕d3 8. ♔c1 ♕b1=**
Goloshchapov

2405. **1... ♗h4!! 2. ♖d3** [2. ♔h4 ♕f6 3. ♔h3 ♕f5 4. g4 (4. ♔g2 ♖d5=) hg4 5.

♕g4 ♖d5=] **♕c5!** [2... ♕f6? 3. ♕e4+−] **3. ♕e6** [3. gh4 ♖d5 4. ♖d5 ♕d5= △ 5. ♕e5 ♕e5 6. fe5 ♔f7 7. ♔g3 ♔e6 8. ♔f4 ♔d5 9. ♔g5 ♔e5 10. ♔g6 ♔d4 11. ♔h5 ♔c3 12. ♔g5 ♔b3 13. h5 ♔a4 14. h6 b3 15. h7 b2 16. h8♕ b1♕; 3. ♔h4 ♖d5 4. ♖d5 (4. ♖e3 ♕c1∞) ♕d5=; 3. ♗e4 ♖d3 4. ♕d3 ♕c8 5. ♔h2 (5. ♔g2 ♕g4=) ♗f6 6. ♗g6 ♕c3=] **♕e7!** **1/2 : 1/2** ***Yudasin***

2406. **1... ♕h2!** [1... ♗f5? 2. ♖fh1+−] **2. ♕h2 ♖d3! 3. ♕f4** [3. ♕e5 ♖d1! 4. ♖d1 ♗c2 5. ♔c1 ♗a4 6. ♔d2 ♖d8=] **♖d1! 4. ♖d1 ♗c2 5. ♔c1 ♗b3 6. ♔d2 ♖d8 7. ♔e1 ♗d1 8. ♕c7 ♖d5 9. ♕b7 a5=**

Sherbakov

2407. **1... ♖eh8! 2. ♗e4 ♘e4 3. ♕e4** [3. ♕g4? ♔f6→ △ 4. ♘d7?? ♕d7 5. ♕d7 ♖g8] **♖h1!** [3... ♕h4? 4. ♕g2+−] **4. ♕h1 ♖h1 5. ♔h1 ♕h4 6. ♔g1 ♕g3 7. ♔h1 ♕h3 8. ♔g1 ♕g3** **1/2 : 1/2** ***Sherbakov***

2408. **1. d6!** ♕f7 [1... ♗d6!? 2. ♖d6! cd6 3. ♕c7 ♔a8 4. ♕a5 b6 5. ♗b6 ♖d7 6. ♕a6! ♔b8 (6... ♖b8 7. ♗a7 ♖a7 8. ♕c6 ♖bb7 9. ♕c8 ♖b8 10. ♕c6 ♖ab7 11. ♕a6 ♖a7 12. ♕c6=; 6... ♖b7!? 7. ♗a7 ♕e2! 8. ♖c8 ♖c8 9. ♕e2 ♔a7∞) 7. ♗a7 ♖a7 8. ♕d6 ♔a8 9. ♕c6 ♖b7 10. ♕a6 ♔b8 11. ♕d6 ♔a7 12. ♕d4 ♔a8 13. ♕a4 ♔b8 (13... ♖a7 14. ♕c6=) 14. ♕f4=] **2. dc7!** [2. ♕c7? ♕c7 (Golod − Zilberman) 3. dc7! ♗c7 4. ♖d8 ♗d8 5. g4! f4 6. ♔g2∓] **♗c7** [2... ♕c7 3. ♖d8 ♖d8 (3... ♕d8 4. ♕f5=) 4. ♗a7 ♔a7 5. ♕c7 ♗c7 6. ♖c7 ♖d1 7. ♔g2 ♖d2=] **3. ♖d8 ♖d8 4. ♗a7 ♔a7 5. ♕c7 ♖d1! 6. ♔f2 ♖d2 7. ♔e3 ♕d5 8. ♕c5 ♕c5 9. ♖c5 ♖h2 10. ♖f5=** ***Golod***

2409. **1. ♘e6!** [1. ♗e1? ♔c4−+ Novitzkij − Rashkovsky] **fe6 2. g6 ♔c4 3. g7! ♖b8 4. ♖f3!** [4. f7 ♖b1 5. ♔f2 ♔d3 6. f8♕ ♖d2 7. ♔f3 ♖f1 8. ♔g3 ♖g1 9. ♔f3 ♖dg2−+] **♖d2 5. f7 ♘e3! 6. f8♕ ♖b1 7. ♖f1 ♘f1 8. ♕f1 ♖f1 9. ♔f1 ♖d1=**

Rashkovsky, P. Skatchkov

2410. **1... ♖b5!! 2. ♘d7 ♗c3 3. ♘b8 ♖b2 4. ♔c1 ♖a2 5. ♖d8! ♔d8 6. ♕b6** [6. ♔d1 ♗d4 7. ♘c6 ♔c7 8. ♘d4 ♖d8∓] **♔c8 7. ♕c6 ♔b8 8. ♕b6** [8. ♕c3? ♖c2!−+] **♔c8 9. ♕c6 ♔b8=** [9... ♔d8?! 10. ♕c3 ♔e7 11. f4!→] ***Motylev***

2411. **1... ♖e2! 2. ♕d7 ♔b7 3. ♗e2 ♖e2 4. ♖d2 ♕f2!** [4... ♘c3? 5. ♔c2+−] **5. ♔c2** [5. ♖e2 ♕e2 6. ♕d4 ♘c3!=] **♕e3 6. ♖b1 ♘c3 7. ♖e2 ♘e2 8. ♕d3** [8. ♘f5? ♕e4 9. ♕d3 ♕f5!∓ Macieja − Kallio] **♘d4 9. ♔c3 ♘e2=** ***Macieja***

2412. **1. ♕h3! ♕f8** [1... ♖e4? 2. ♕h6 ♕f8 3. ♕g5 ♔h8 (3... ♔h7 4. ♕f5+−) 4. ♖h1! △ ♔g1+−; 1... ♖f6? 2. ♕d7!!+−] **2. ♘c5! ♕c5 3. ♕h6 ♕f8 4. ♕g5 ♔h7** [5. ♕f5 ♔g8 (5... ♔h6? 6. ♖h1!+−; 5... ♔h8 6. ♕h5=) 6. ♕g5=] **1/2 : 1/2** ***Volchok***

2413. **1... ♗h3!** [1... ♖c2? 2. ♖b1! ♖c5 3. ♘b7!+− Volzhin − Gausel] **2. ♖g1 ♖g8!** [2... ♖b8 3. ♖b1±] **3. ♖b1 ♗g2!! 4. ♖g2 ♖gg2 5. ♖b7 ♔d8 6. ♖d7 ♔d7 7. ♕a4 ♔c7=** ***Volzhin***

2414. **1... ♗e5! 2. fe5** [2. ♗e5 ♕e3=; 2. ♕c6 ♕c6 3. ♖c6 ♗d4 4. ed4 ♖e2=; 2. ♕a6!? ♗d4 3. ♕c4 ♔g7 4. ♕d4 ♔h6 5. ♖c7 (5. ♖f1 ♕g4 6. ♔h1 ♕e2=) ♕e3 6. ♕e3 ♖e3 7. ♔f2 (7. ♖c4 b3!=) ♖h3 8. ♔g2 ♖d3=] **♕g4 3. ♔f2** [3. ♔h1 ♕e4=] **♖f8 4. ♖c7 ♖f6 5. ef6 ♕h4 6. ♔f1 ♕h3 7. ♔e1 ♕h4 8. ♔d1 ♕g4 9. ♔c2** [9. ♔d2 ♕g2 10. ♔d3 ♕f1=] **♕e2** **1/2 : 1/2**

G. Camacho, Lu. Valdés

2415. **1. ♗g6!! ♔g4□** [1... ♘g6? 2. ♕f7+−] **2. ♗h5!! ♔f5□** [2... ♔h5? 3. ♕h6 ♔g4 4. ♕h3#] **3. ♗g6!!=** ***Serper***

2416. **1... ♘g2!!** [1... ♘c2? 2. ♗c4 ♘e3 3. ♗e6 ♕e6 4. ♕f4!+− Lékó − Krasenkow] **2. ♔g2 ♗d5 3. ♗f3 ♕g5 4. ♔h1** [4. ♔f2

♗f3 5. ♔f3 (RR 5. c7 ♗b7 6. ♕c4 ♔f8 7. ♕b4 ♔e8 8. ♕b7 ♕d2=) ♕f5 6. ♔e2 ♕b5 7. ♔e1 ♕b1! (7... ♕c6? 8. ♕f7!) 8. ♔f2 ♕f5=] **♕f5!=** ***Lékó, A. Petrosian***

2417. **1. ♗d7!! ♔d7** [1... ♕d7? 2. ♖e1 ♔d8 3. ♖f8 ♔c7 4. ♖f7±] **2. ♖f7 ♔c8 3. ♖f8 ♔c7 4. ♖f7=** ***Chytilek***

2418. **1. ♖c5!! ♖c5** [1... ♕c5? 2. ♕f6 ♖g7 3. ♖d8+−] **2. ♖d7!! ♕d7** [2... ♖c1 3. ♔g2=] **3. ♕f6 ♕g7** [3... ♖g7 4. ♕f8 ♖g8 5. ♕f6=] **4. ♘g6! hg6 5. ♕h4 ♕h7 6. ♕f6 ♖g7 7. ♕d8 1/2 : 1/2** ***Prusikin***

2419. **1. ♗c2!! ♕e2** [1... ♕c2 2. ♘f6=] **2. ♗d1 ♕c4 3. b3 ♕d3 4. ♗c2 ♕c2 5. ♘f6=** ***Kragelj***

2420. **1. ♖d5!!** [1. ♕g3 Gagunashvili − Zelčić] **♖d5** [1... ♔d5 2. ♕g5!; RR 2... ♕g5 3. ♖a5 ♔c4 4. ♖g5 a3 5. ♖a5 ♔b3 6. f4 a2 7. ♖a2 ♔a2 8. ♔f2 ♔b3 9. ♔e3 ♔c4 10. ♔e4 ♔c5=] **2. ♖a6 ♔e7** [2... ♔c7? 3. ♕h7 ♖d7 (3... ♕d7 4. ♖a7 ♔c8 5. ♕c2+−) 4. ♕c2+−] **3. ♖a7 ♖d7 4. ♕h7 ♔d6 5. ♕d3=** ***Gagunashvili***

2421. **1. ♘e5!!** [1. ♖h5? gh5 2. ♕e4 ♔g8 (2... ♔h8?? 3. ♕f4 ♕c6 4. ♔g1+−) 3. ♘e3 ♕b2 0 : 1 Hamdouchi − Tiviakov] **♕d4** [1... de5 2. ♖h5! ♔g8 3. ♕g5 ♕c6 4. ♔g1 ♕c5 5. ♔h1 ♕c6 6. ♔g1=] **2. ♖h5! ♔g8 3. ♖h8! ♔h8 4. ♕h3 ♔g8 5. ♕h6 ♕e4 6. ♔g1 ♕b1 7. ♔f2 ♕c2** [7... ♕b2?? 8. ♔f3+−] **8. ♔f3 ♕d1 9. ♔f2 ♕d2 10. ♔f1=** ***Tiviakov***

2422. **1... ♖b8!! 2. ♔c7** [2. ♔b8?? ♔d7!! 3. ♔a7 ♕a5 4. ♗a6 ♖a8! 5. ♔a8 ♕a6 6. ♔b8 ♕c8 7. ♔a7 ♕c7 8. ♔a6 ♗c4#; 2. ♔c6 ♖c8 3. ♔b7=] **♖c8 3. ♔b7=** ***Da Costa Júnior***

2423. **1... ♗g2!!** [1... ♕e4? 2. ♖fe1 ♗f5 3. ♖e4 ♖e4 4. ♕g3±] **2. ♕f4!** [2. ♕g3 ♕e4 3. ♖fe1 ♘d7! 4. ♖e4 ♗e4 5. ♕d6 ♗f5∞] **♕e4** [2... g5?? 3. ♗h7!+−; 2... ♖e4?? 3. ♕d6! ♗f3 4. ♗d4 ♖d4 5. ♖c5 ♘d7 6. ♖c3! ♖d5 7. ♕a3 ♖g5 8. ♔h2±] **3. ♖fe1 ♘d7 4. ♖e4 ♗e4 5. ♕h6! f6∞** ***Golod***

2424. **1. ♖a6!** [1. ♖f1 d4 (1... ♖f1 2. ♔f1 d4 3. ♗f2) 2. ♖f8 ♗f8 3. ♗d2 (3. ♗f2 ♕d5∞) ♘c5 4. ♕b5 ♕e4 5. ♕e2 ♕h1 6. ♕f1 ♕e4 7. ♕e2=] **♕a6 2. ♕d5 ♔h8 3. ♕e4 b4!** [3... ♕a1? 4. ♔e2 ♕b2 5. ♕c6!+− Lékó − Kasparov] **4. h5** [4. ♕e5 ♗d6 5. ♕e4 ♗g3 (5... ♗h2 6. ♖g4 ♕f1 7. ♔d2 ♖d8 8. ♗d4 ♗g1 9. ♕e7 ♕f2=) 6. ♖g3 ♕f1 7. ♔d2 ♖d8 8. ♗d4 ♕f2 9. ♔c1=] **♗g5! 5. ♕b4** [5. ♗c5 ♖f4 6. ♕e5 h6 7. ♕e8 ♔h7 8. ♕g6 ♕g6 9. hg6 ♔g6 10. c3=] **♕a1 6. ♔e2 ♕a6 7. ♔e1=** ***Kasparov***

2425. **1. ♖g7! ♔g7 2. ♕e5 ♔g8** [2... ♔g6?? 3. ♗h5!! ♔h5 4. g4 ♔g4 5. ♕g7 ♔f4 6. ♘e2! ♖e2 7. ♖d4 ♔e3 8. ♕e5 ♔f2 9. ♕g3 ♔f1 10. ♕g1#] **3. ♕f6 ♖b1 4. ♕g5=** ***Gavrikov***

2426. **1. ♕b7!** [1. ♕f3 ♕b5∓] **♕c1 2. ♔e2 ♕h1 3. ♘e5 ♖h7!** [3... ♖f8? 4. ♘c6 ♘c6 5. ♕c6 ♔e7 (5... ♔c8 6. ♕a8 ♗b8 7. ♗c6+−) 6. ♕c7 ♔f6 7. ♕e5 ♔g6 8. ♗d3 f5 9. ♕e6+−; 3... ♕c1 4. ♘f7± Sokolov − Shirov] **4. ♘c6 ♘c6 5. ♕c6 ♔e7** [5... ♔c8? 6. ♕e8 ♔b7 7. ♗c6 ♔b6 8. ♕a8+−] **6. ♕c7 ♔f8=** ***I. Sokolov***

2427. **1. e6!! ♖f7 2. ef7 c3!!** [⁄a6-f1; 2... ♕c8 3. ♘d6 ♕c5 4. ♔f1 ♗g2 5. ♔g2 *a)* 5... ♕c6 6. ♔h2 (1 : 0 Vaidya − Shetty) c3 7. ♖e8 ♗f8 8. ♗c3 ♕c3 9. ♖f8 ♔g7 10. ♖g8 ♔f6 11. f8♕ ♔e6 12. ♕f7; *b)* 5... ♕d5! 6. ♔g1 ♗d4 7. ♔h2 ♔g7 8. ♖e8 ♕d6 9. f8♕ ♕f8 10. ♗d4 ♔f7 11. ♖f8 ♔f8 12. ♔g2 ♔e7 13. ♔f3 ♔d6 14. ♔e4 ♔c6 15. g4 a6 16. g5 b5 17. ♗c3+−] **3. ♗c3 ♕c8 4. ♘d6** [4. ♖f1? ♕f8 5. ♗b4 ♗e4 6. ♗f8 ♗f8−+] **♕c5 5. ♔f1 ♗a6 6. ♔g2 ♗b7! 7. ♔f1** [7. ♘b7? ♕d5] **♗a6=** ***C. Vaidya***

REGISTAR/TEME • ИНДЕКС/ТЕМЬ • INDEX/THEMES REGISTER/THEMEN • REGISTRE/THÈMES REGISTRO/TEMAS

a

2395, 2397, 2402, 2418, 2420, 2425

b

2378

c

2391, 2392, 2393, 2394, 2404, 2421, 2423, 2427

d

2372, 2373, 2374, 2387, 2388, 2389, 2401, 2419, 2424, 2426

e

2369, 2381

f

2410

g

2380, 2384, 2386, 2399, 2400, 2409, 2413

h

2368, 2370, 2371, 2375, 2376, 2379, 2382, 2383, 2385, 2396, 2403, 2405, 2406, 2407, 2411, 2415, 2416, 2417, 2422

i

2377, 2390, 2398, 2408, 2414

j

2412

II ◆3

2428.
V. KOVAČEVIĆ – OSTOJIĆ
Jugoslavija 1969 — 7/33

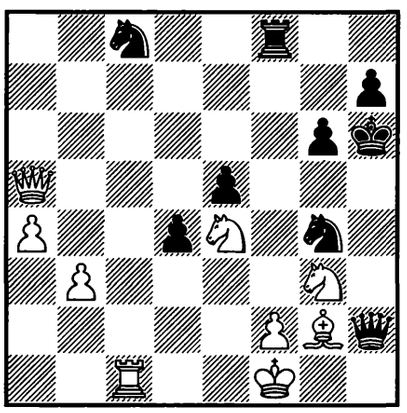

1... ? =

2429.
K. KHANOV – SAKHAROV
USSR 1979 — 28/206

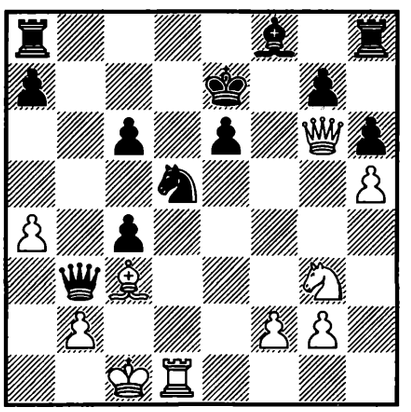

1. ? =

2430.
KORCHNOI – PETROSIAN
Velden (m/3) 1980 — 29/479

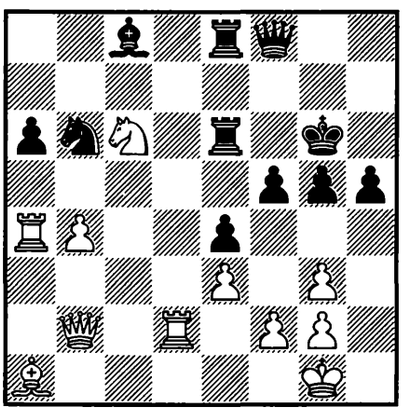

1. ? =

2431.
KARPOV – KASPAROV*
London/Leningrad (m/23) 1986 — 42/39

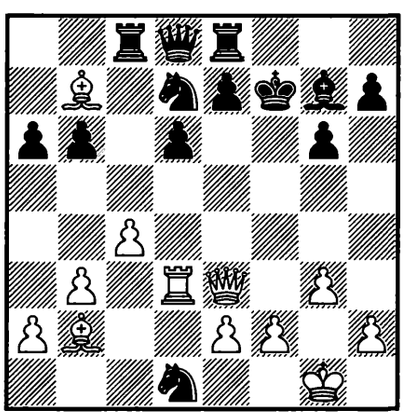

1. ? =

2432.
I. NOVIKOV – J. PRZEWOŹNIK
Poznań 1987 — 44c/21

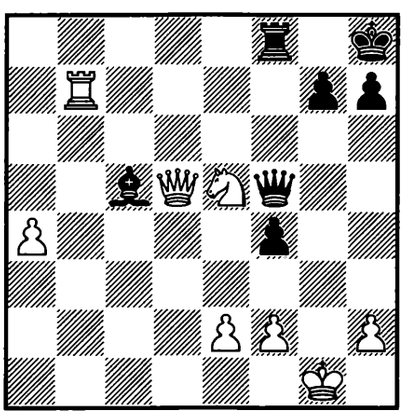

1... ? =

2433.
VELIMIROVIĆ – MOSKALENKO
Beograd 1988 — 46/348

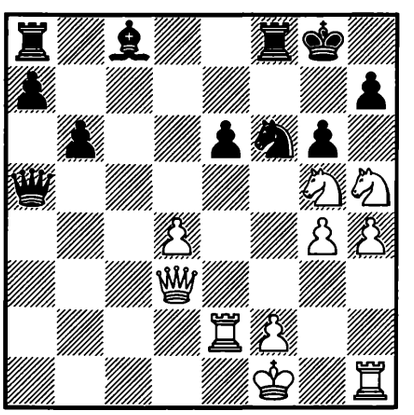

1. ? =

2434.
KASPAROV – HJARTARSON*
Reykjavík 1988 — 46/754

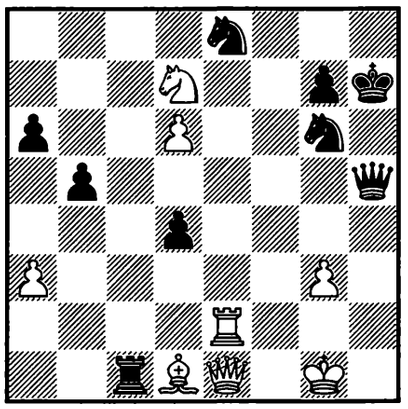

1... ? =

2435.
BLATNÝ – VLADIMIROV
Alma-Ata 1989 — 47/370

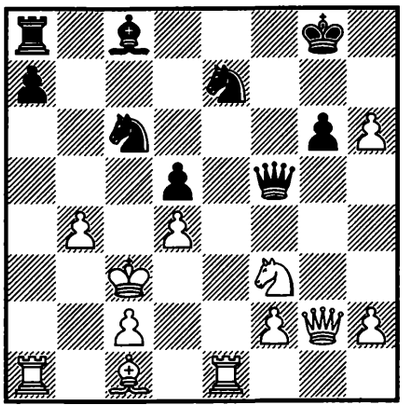

1... ? =

2436.
KOUATLY – BENKO
Augsburg 1989 — 47/497

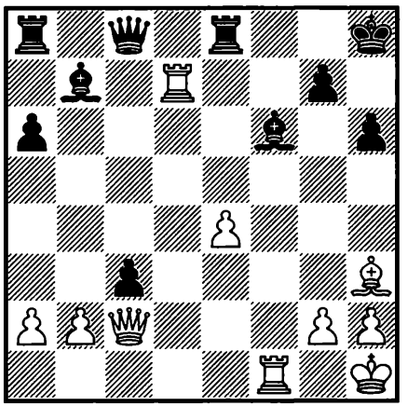

1. ? =

2437.
GRAF – CHUCHELOV
USSR 1989 — 48/625

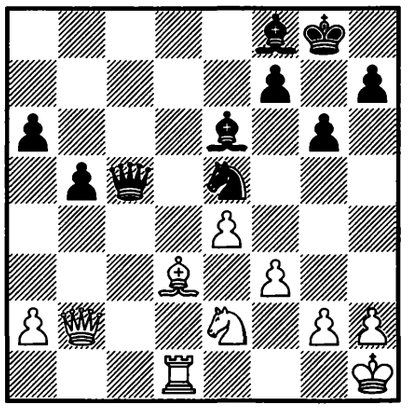

1... ? =

2438.
ZEZULKIN – A. KULAGIN
Częstochowa 1991 — 51/215

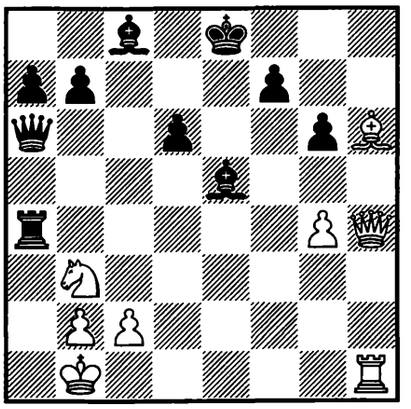

1. ? =

2439.
SHORT – ADAMS
England (ch-m/4) 1991 — 53/129

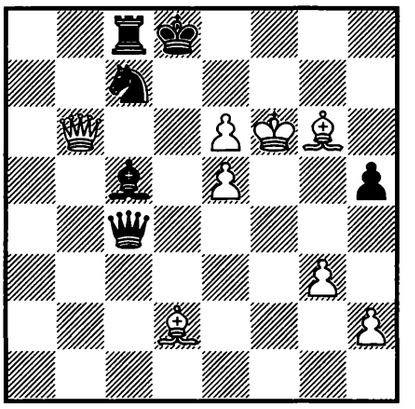

1. ? =

2440.
MINERVA – V. FOMIN
corr. 1987/91 — 53/140

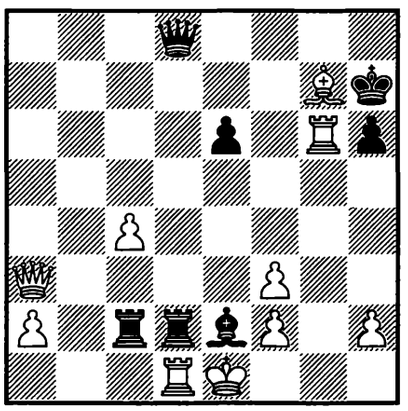

1. ? =

2441.
LAUTIER – KRAMNIK
Chalkidiki 1992 — 55/23

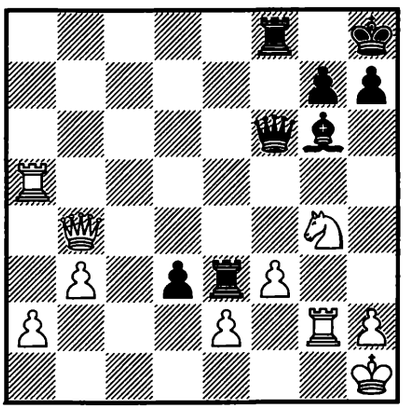

1... ? =

2442.
FISCHER – SPASSKY
Sveti Stefan/Beograd (m/15) 1992 — 55/487

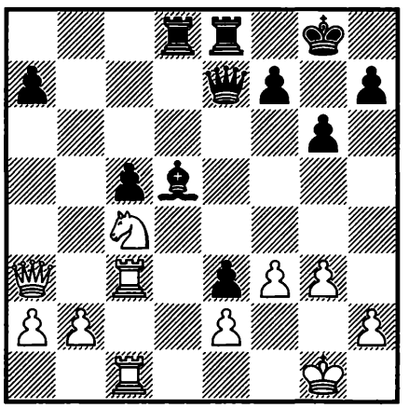

1... ? =

2443.
McNAB –
GRÓSZPÉTER
Aalborg 1992 — 55c/15

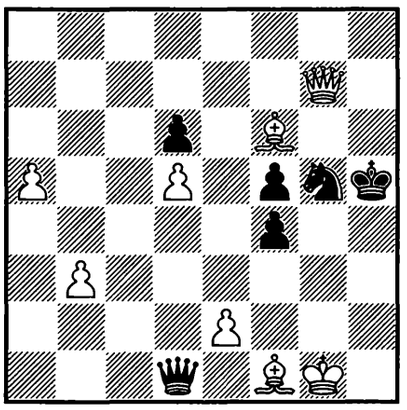

1... ? =

2444.
A. OBUKHOV –
TREGUBOV
Russia 1992 — 56/407

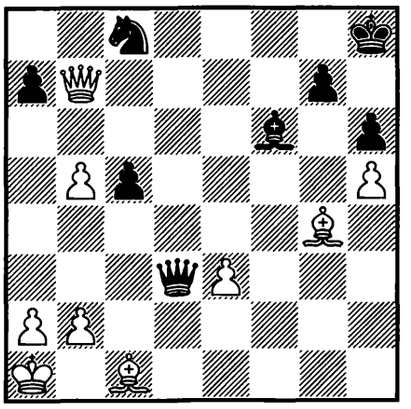

1... ? =

2445.
IKONNIKOV –
ISTRĂŢESCU
Berlin 1993 — 58c/14

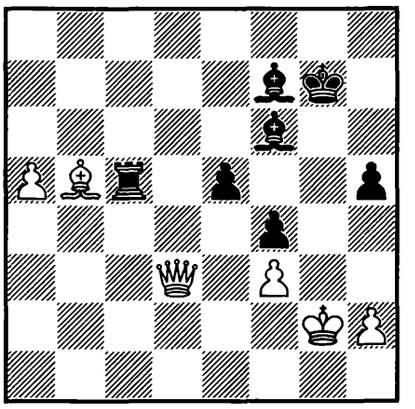

1... ? =

2446.
S. G. JOSHI –
M. MURALIDHARAN
India (ch) 1993 — 59c/11

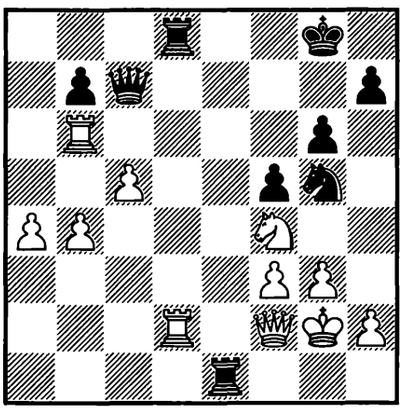

1... ? =

2447.
I. KUZNETSOV –
KOTKOV
Russia 1993 — 59c/13

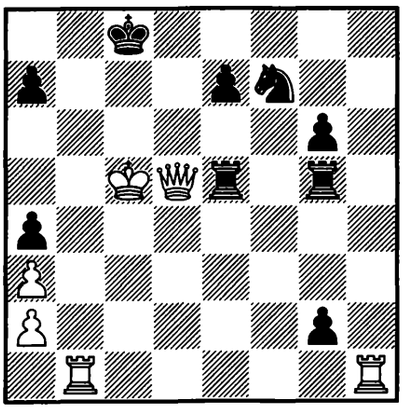

1. ? =

2448.
VAN DER STERREN –
GELFAND
München 1994 — 60/587

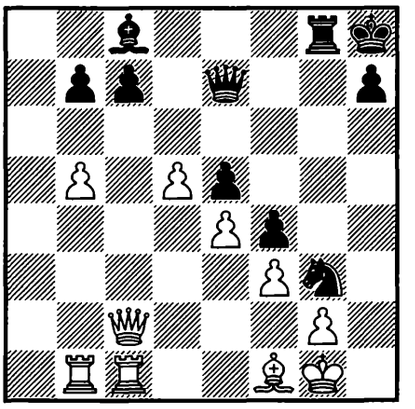

1... ? =

2449.
MILES –
NEDOBORA
Sevilla 1994 — 60c/11

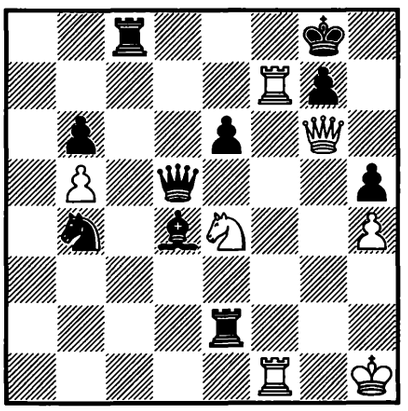

1. ? =

2450.
J. HORVÁTH –
BOLOGAN
Jugoslavija 1994 — 61/611

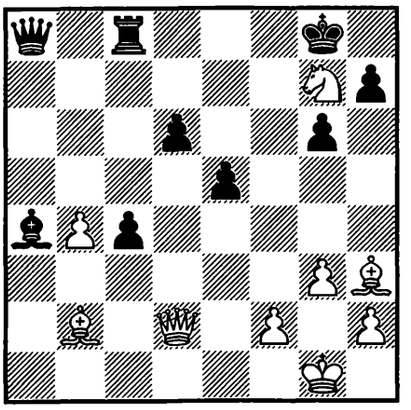

1... ? =

2451.
MOROZ –
GDAŃSKI
Łubniewice 1994 — 62/307

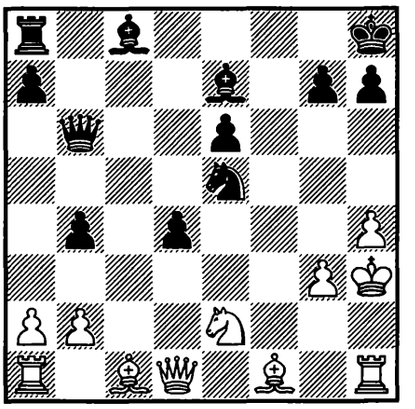

1... ? =

2452.
TIVIAKOV –
I. SOKOLOV
Wijk aan Zee 1995 — 62/365

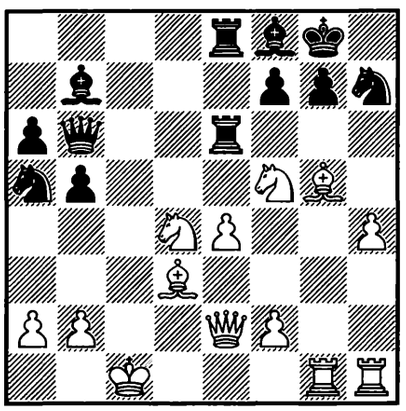

1... ? =

2453.
SUTOVSKY –
GLEK
Essen 2000 — 78/307

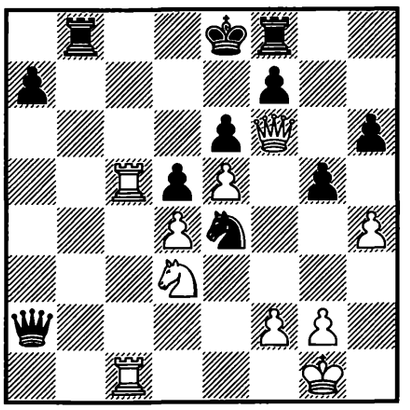

1. ? =

2454.
SHIROV – GRISCHUK
New Delhi (m/3) 2000
— 80/381

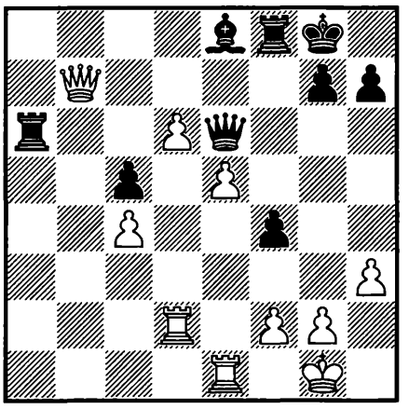

1... ? =

2455.
MIKHALEVSKI –
DVOIRYS*
Hoogeveen 2000 — 80/487

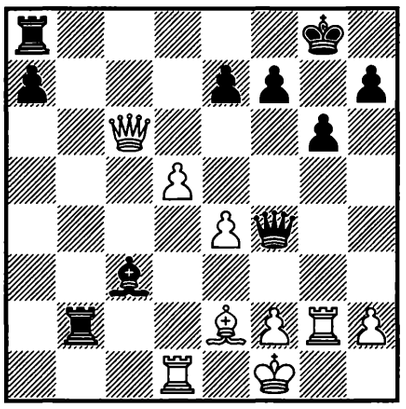

1... ? =

2456.
FRUMKIN –
R. DUBINSKY
New York 2000 — 80c/12

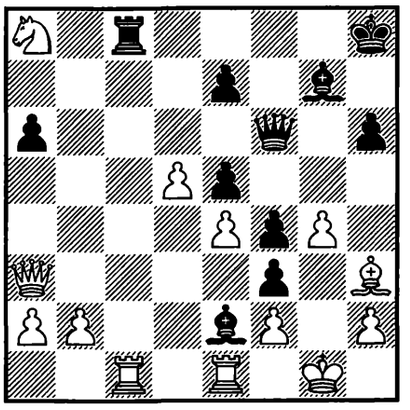

1... ? =

2457.
D. OTERO –
A. RIVERA
Cuba 2002 — 84c/17

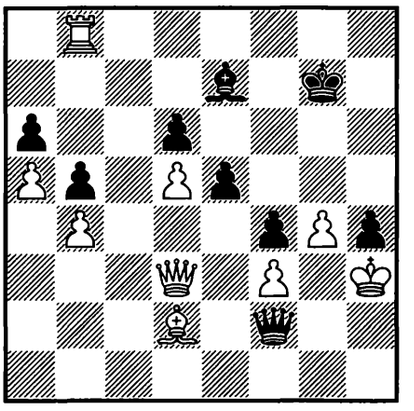

1. ? =

2458.
VAD. NOVICHKOV –
RAKHMANGULOV
Serpukhov 2003 — 90/40

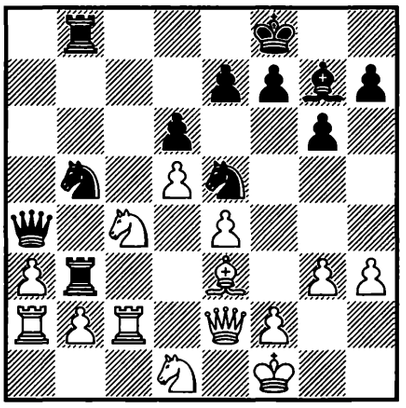

1... ? =

2459.
VESCOVI –
MITOŃ
Moscow 2004 — 90/86

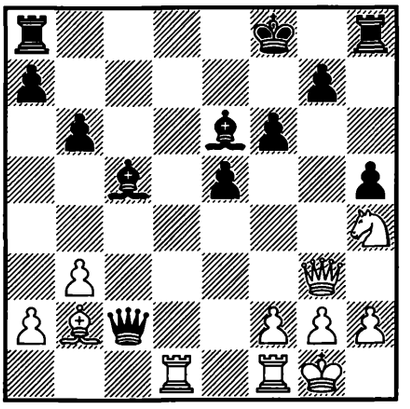

1. ? =

2460.
FALCON –
SHREDDER
Ramat-Gan 2004 — 90c/7

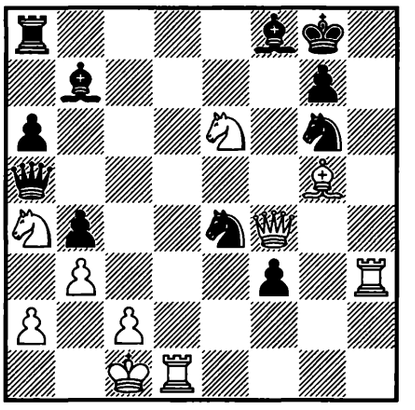

1. ? =

2461.
GALKIN –
LIANG CHONG
Internet 2004 – 91c/17

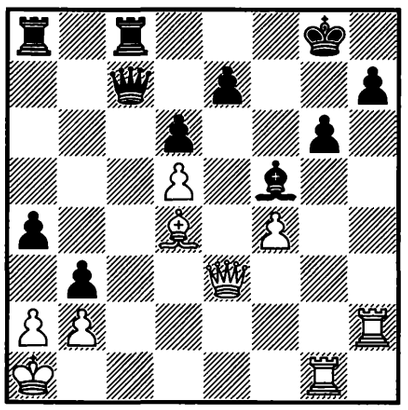

1. ? =

2462.
GELFAND –
KI. GEORGIEV
Calvià (ol) 2004 – 92/472

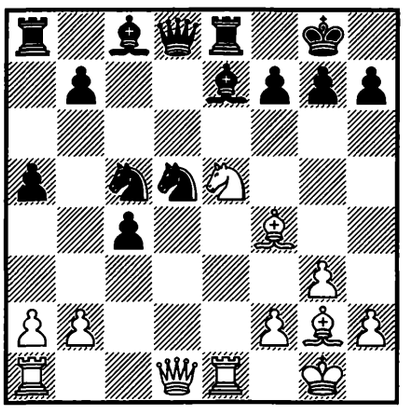

1. ? ∞

2428. **1... ♘d6!! 2. ♕b4!** [2. ♘d6?? ♖f2–+] **♘f2!! 3. ♕d6** [3. ♘f2 ♕g3 4. ♖c2 (4. ♕d2?! ♖f4! △ ♘f5) ♕d3 (4... ♖f4 5. ♕d6 – 3. ♕d6) 5. ♖e2 ♖f4 6. ♕d6 – 3. ♕d6] **♖f4! 4. ♘f2 ♕g3 5. ♖c2 ♕d3 6. ♖e2 ♕d1 7. ♖e1 ♕d2=** ***Milić***

2429. **1. ♘f5!! ef5** [1... ♔d8 2. ♖d5 cd5 3. ♗a5 ♔c8 4. ♕f7+–; 1... ♔d7 2. ♕f7 ♔c8 3. ♕e6 ♔c7 (3... ♔b8 4. ♕c6+–; 3... ♔b7 4. ♖d5 cd5 5. ♕d5 ♔a6 6. ♕a5 ♔b7 7. ♘d4 ♕b6 8. ♕d5 ♔b8 9. ♕d7+–) 4. ♖d5 cd5 5. ♕f7 ♔c8 (5... ♔b6 6. a5+–) 6. ♗a5+–] **2. ♖e1** [2. ♕c6? ♕d1!∓] **♔d7 3. ♗a5! ♘e7** [3... ♘b6 4. ♕f7 ♔d6 5. ♖e6 ♔c5 6. ♖e5 ♘d5 (6... ♔d4 7. ♗b6 ab6 8. ♕f5+–) 7. ♖d5 cd5 8. ♕c7 ♔d4 9. ♕f4=] **4. ♕e6 ♔e8 5. ♕c6 ♔f7 6. ♕e6 ♔e8=** ***Kasparov, Shakarov***

2430. **1. ♘d8!! ♘a4 2. ♘e6 ♖e6** [2... ♗e6?! 3. ♕e5! △ ♖d6] **3. ♖d8=** ***Stean***

2431. **1. ♕e6!! ♔e6** [1... ♔f8 2. ♗d5+– I. Zaitsev] **2. ♗d5 ♔f5 3. ♖f3 ♔g4** [3... ♔g5 4. ♗c1 ♔h5 5. ♖f4 ♗f6 (5... g5 6. ♗f7 ♔h6 7. ♖h4#) 6. ♖h4 ♗h4 7. ♗f3# I. Zaitsev] **4. ♖f4 ♔g5** [4... ♔h5 5. ♖h4 ♔g5 6. f4 ♔f5 7. e4# I. Zaitsev] **5. ♗g7** [△ 6. h4 ♔h5 7. ♗f3#; 5. ♗c1?? ♗b2–+] **♘e5 6. ♖h4** [△ 7. ♗h6 ♔f6 8. ♖f4#, 7. f4 ♔f5 8. e4#] **♘e3! 7. ♗e6 ♖f8 8. ♖h7** [△ h4#] **♘g2!!** [8... ♘f5 9. f4 ♔g4 10. ♖h4#; 8... ♖f4 9. h4 ♖h4 10. ♖h4 ♕f8 11. f4 ♕f4 12. gf4 ♔h4 13. ♗c8± I. Zaitsev] **9. ♔g2 ♖f2! 10. ♔f2 ♘g4 11. ♔g1 ♘h2 12. ♔h2 ♖c5 13. ♖h4 ♖f5 14. ♔h3=** ***Z. Krnić***

2432. **1... f3!** [RR 1... ♗e7 2. ♖b8 g6 (2... ♖b8 3. ♘f7) 3. ♘f7 ♔g7 4. ♕f5 gf5 5. ♖f8 ♗f8 6. ♘d8+– Sr. Cvetković] **2. ef3!** [2. ♘f7 ♖f7 3. ♖b8 (3. ♖f7 ♕b1) ♗f8–+; 2. ♖f7 ♕b1–+; 2. ♕c5 fe2! (2... ♕g5 3. ♔f1 ♕g2 4. ♔e1 ♕g1 5. ♔d2+–; RR 2... ♖d8!–+ Sr. Cvetković) 3. ♘f7 (3. ♕e3 ♕g5!! 4. ♕g5 e1♕ 5. ♔g2 ♕e4 6. ♔g1 ♕b7–+) ♕f7 4. ♖f7 e1♕ 5. ♔g2 ♕e4 6. ♔f1 ♕b1 0 : 1 Novikov – Przewoźnik] **♕g5 3. ♔f1 ♕c1 4. ♔e2 ♕c2 5. ♕d2 ♕a4=** ***J. Przewoźnik***

2433. **1. ♘h7!! ♔h7** [1... ♘h5? 2. ♕g6 ♘g7 3. ♘g5+–] **2. ♘f4 ♗a6** [2... ♖g8? 3. h5+–] **3. ♕g6 ♔h8 4. ♕h6 ♘h7 5. ♘g6 ♔g8 6. ♘e7 ♔h8** [6... ♔f7 7. ♕g6! (7. ♕h7 ♔e8 8. ♕g6 ♖f7–+) ♔e7 8. ♕e6 ♔d8 9. ♕d6! ♔c8 10. ♕c6=] **7. ♘g6 1/2 : 1/2** ***Moskalenko***

2434. **1... ♘h4!** [1... ♘f4 2. gf4 ♕g4 3. ♔f1 ♕f3 4. ♖f2 *a)* 4... ♕d1 5. ♕d1 ♖d1 6. ♔e2 ♖c1 7. ♘f8+−; *b)* 4... ♕d3 5. ♔g2 ♘d6 6. ♖f3+−; *c)* 4... ♕h3 5. ♔g1 ♕e3 (5... ♕g3 6. ♔h1 ♖d1 7. ♕d1 ♕f2 8. ♕h5+−) 6. ♘f8! ♔g8 7. ♕e3 de3 8. ♖f1+−; *d)* 4... ♕h1 5. ♔e2 ♕e4 6. ♔d2 ♕e3 7. ♕e3 de3 8. ♔c1 ef2 9. ♘f8 ♔g8 10. d7 ♔f8 (10... f1♕ 11. de8♕ ♕f4 12. ♔b1 ♕f5 13. ♗c2+−) 11. de8♕ ♔e8 12. ♗e2 ♔e7 13. ♔d2 ♔f6 14. ♔e3 ♔f5 15. ♔f3 g5 16. fg5 ♔g5 17. ♔f2 ♔f4 18. ♗f3 a5 19. ♔e2+−] **2. gh4** [2. ♘f8 ♔h8 3. gh4 ♕g4 4. ♔h2 ♘d6≅↑] **♕g4 3. ♔h2 ♕d7** [3... ♘d6 4. ♘f6+−] **4. ♖e8 ♕d6 5. ♔h3 ♖c3** [5... ♕d7 6. ♗g4±] **6. ♔g2 ♕g6=**

Kasparov

2435. **1... ♘b4! 2. ♖e2** [2. ♔b4? ♕c2 △ ♖b8−+] **♗a6! 3. ♖a6 ♕c8!** [3... ♘a6 4. h7 ♔h8 5. ♔d2! ♖c8 6. ♔d1 ♘b4 7. ♕g5! ♕f3 8. ♕e5 ♔h7 9. ♕e7 ♔h8 10. ♕b4+−] **4. ♔b2 ♕a6** [4... ♖b8? 5. ♖g6 ♔h8 6. ♖g8!+−; 4... ♘d3 5. cd3 ♖b8 6. ♔a2 ♕a6 7. ♗a3 ♕d3 8. ♖b2 ♕c4=] **5. h7! ♔h8 6. ♗f4!** [6. ♗g5 ♖c8−+] **♕a2** [6... ♕e2?? 7. ♗e5 ♔h7 8. ♕h3 ♔g8 9. ♕h8 ♔f7 10. ♘g5#] **7. ♔c1 ♘d3! 8. ♔d1!** [8. ♔d2 ♖c8 9. ♔d3 ♕c4+−] **♕a1** [8... ♖c8? 9. ♕g5! ♕b1 10. ♗c1 ♖c6 (10... ♕c1 11. ♕c1 ♘c1 12. ♖e7+−; 10... ♘b2 11. ♔e1 ♘d3 12. ♔f1! ♕c1 13. ♕c1 ♘c1 14. ♖e7+−) 11. ♕h6 ♖c8 12. ♕g5 ♖c6 13. ♘e5 ♘c1 14. ♘f7! ♔h7 15. ♕h6 ♔g8 16. ♕h8 ♔f7 17. ♕h7 ♔f8 18. ♕e7 ♔g8 19. ♕d8 ♔h7 20. ♖e7 ♔h6 21. ♕h8 ♔g5 22. ♕e5! ♔h6 23. ♕e3 g5 24. ♕h3 1 : 0 Blatný − Vladimirov; 8... ♕b1 9. ♔d2 ♘f4 10. ♕g5 ♕b4 11. ♔d1 ♘e2 (11... ♕b1 12. ♔d2=) 12. ♕f6 ♔h7 13. ♘g5 ♔h6 14. ♘f7 ♔h7 15. ♘g5=; 8... ♘b2 9. ♔d2 *a)* 9... ♕a5 10. c3 ♘c4 11. ♔d1 (11. ♔d3 ♕b5 △ ♘e5; RR 12. ♖e7! ♘e5 13. ♔d2 ♕d3 14. ♔e1=) ♕a4! 12. ♖c2 ♘b2 13. ♔d2 ♘c4=; *b)* 9... ♘c4 10. ♔d1 ♕a1 (10... ♖b8? 11. ♕g5! ♖b1 12. ♗c1+−) 11. ♗c1 ♘b2 12. ♔d2 *b1)* RR 12... ♕a5?! 13. c3 ♘c4 14. ♔d1 ♕a4 15. ♔e1 ♕a1 16. ♖e7! (16. ♕g5 ♕c3 17. ♔f1 ♕f3 18. ♖e7 ♖f8=; 16. ♔d1 ♕a4=) ♕c1 17. ♔e2 ♕c2 18. ♔f1±; *b2)* 12... ♘c4=; RR 8... ♘f4 9. ♕g5=] **9. ♔d2 ♖c8 10. ♗e5!** [10. ♕g5 ♕a5! 11. ♔d1 ♘b2 12. ♔c1 ♕a1 13. ♔d2 ♕d1 14. ♔e3 ♘c4#] **♘e5 11. ♘e5 ♕d4 12. ♘d3=**

Blatný

2436. **1. ♖f6!** [1... cb2 2. ♕b2+−; 1... gf6 2. ♕c1 ♕d7 3. ♗d7 ♖e4 4. ♕h6 ♔g8 5. ♕g6 ♔f8 6. ♕f6 ♔g8 7. ♗e6 ♔h7 8. ♗f5+− Kouatly] **♗e4** [1... cb2 2. ♕b2+−; 1... gf6 2. ♕c1 ♕d7 3. ♗d7 ♖e4 4. ♕h6 ♔g8 5. ♕g6 ♔f8 6. ♕f6 ♔g8 7. ♗e6 ♔h7 8. ♗f5+− Kouatly] **2. ♕c1!** [2. ♕f2 ♕d7! 3. ♗d7 c2 4. ♖h6 (1/2 : 1/2 Kouatly − Benko) ♔g8 (4... gh6 5. ♕f6 ♔h7 6. ♕f7) 5. ♕c5 gh6 6. ♗e8 ♖e8= Kouatly] **♕c5!** [2... ♗h7 3. ♖g7 ♔g7 (3... cb2 4. ♖h7 ♔g8 5. ♖g6!) 4. ♗c8 ♖ac8 5. ♕h6 ♔h8 6. ♖f1! c2 7. ♕f6 ♔g8 8. ♕g5 ♔h8 9. h4 △ ♔h2, ♖f7+− Kouatly] **3. ♖g7** [3. ♖h6 ♗h7! (3... ♔g8 4. ♕f1! ♗d5 5. ♖g7!+− Kouatly) 4. ♖h7 ♔h7 5. bc3 ♕f2∓] **♔g7 4. ♕h6 ♔g8 5. ♖g6=**

Sr. Cvetković

2437. **1... ♘f3!! 2. ♘f4!** [2. gf3 ♕f2! 3. ♕f6 (3. ♕d4 ♕f3 4. ♔g1 ♗h3 5. ♕f2 ♗c5−+) ♗h3 4. ♖g1 ♗e7 5. ♕f4 ♗d6−+] **♘h2! 3. ♘e6** [3. ♖c1 ♕e3 4. ♘e6 ♕h6 (4... ♘g4?? 5. ♕g7!+−) *a)* 5. ♕g7 ♗g7 6. ♖c8 ♗f8 7. ♖f8 ♕f8 8. ♘f8 ♘g4 9. ♗e2 ♘e5−+; *b)* RR 5. ♘g5! ♕g5 6. ♔h2 ♗d6 7. ♔g1 ♕e3 8. ♔h1 ♕h6=] **♕h5 4. ♘f4 ♕d1 5. ♔h2 ♗h6 6. ♘d5 ♕d3 7. ♕e5! ♕a3 8. ♘f6 ♔h8 9. ♘h5** **1/2 : 1/2**

Chuchelov

2438. **1. ♗f8!!** [1... ♔f8?? 2. ♕d8 ♔g7 3. ♕h8#; 1... f6?? 2. ♕h7 ♔f8 3. ♕h8 ♔e7 4. ♖h7 ♔e6 5. ♕g8#] **♔d7 2. ♘c5!** [2. ♕e7 ♔c6 3. ♖d1 (△ ♖d6) ♕c4□ 4. ♖d6 ♗d6 5. ♕d6 ♔b5 6. ♕e5 ♔b6 7. ♗c5?! ♔a6 8. ♕b8?! ♕f1 9. ♘c1 ♖a1! 10. ♔a1 ♕c1 11. ♔a2 ♗e6−+] **dc5 3. ♕e7 ♔c6 4. ♕c5 ♔d7 5. ♖d1 ♗d4□** [5... ♖d4? 6. ♖d4 ♗d4 7. ♕e7 ♔c6 8. ♕d6 ♔b5 9. ♕d5! ♔b6 10. ♕d4 ♔c7 11. ♕e5 ♔d7 12. ♕e7 ♔c6 13. ♕d6 ♔b5 14. ♕c5+−] **6.**

♕e7 [6. ♖d4 ♖d4 7. ♕d4 ♔e8] ♔c6 7. ♕d6 ♔b5 8. ♕d5 ♔b6 9. ♕d6 ♔b5 [9... ♔a5? 10. b4 ♔b5 11. ♕d5+−] **10. ♕d5 ♔b6 11. ♕d8** [11. c4 ♖c4 12. ♖d4 ♗e6∓] **♔b5 12. ♕d5 1/2 : 1/2** *Zezulkin*

2439. **1. ♗g5! ♖a8!** [1... ♕g4 2. ♕c5 ♕g5 3. ♔f7!+−] **2. ♔f7 ♔c8 3. ♕c6 ♖a6 4. ♕d7 ♔b8 5. ♗f5 ♖a7 6. ♔g6 ♖a6 1/2 : 1/2** *Chandler*

2440. **1. ♖h6! ♔g7 2. ♕a7!! ♔h6 3. ♕e3 ♔h5** [4. ♕e5=; 3... ♕g5 4. ♖d2 ♖d2 5. ♔d2 ♗c4 6. a4 ♔g6 7. ♕g5 ♔g5 8. ♔e3=] **1/2 : 1/2** *Minerva*

2441. **1... de2! 2. ♘e3 ♕f3 3. ♖e5 ♖d8!** [3... ♕f1?? 4. ♖g1 ♕f2 5. ♕e1+− Lautier − Kramnik] **4. ♘d5!** [RR 4. h4 ♕h3 5. ♔g1 ♖d1 6. ♔f2 e1♕ 7. ♕e1 ♕h4−+; 4. ♖d5 ♖e8! (4... ♕f1 5. ♖g1 ♕f3 6. ♖g2 ♕f1=) 5. ♕e1 ♕e3 6. ♖dg5 ♖c8! 7. ♖5g3 ♕e4!−+ △ ♖c1 Kramnik] **♕f1** [4... ♖c8 5. ♕f4 ♕d5 6. h3 ♖c1 7. ♕c1 ♕e5 8. ♕e1] **5. ♖g1 ♕f3=** *Sa. Veličković*

2442. **1... ♗f3!** [1... ♗c4 2. ♖c4 ♖d2 3. ♖e4 ♕d7 4. ♖e8 (4. ♕e3 ♖e4 5. ♕e4 ♕d4!? 6. ♕d4 cd4 7. ♔f1 ♖b2 8. a4 ♖b4=) ♕e8 5. ♖c5! ♖e2 6. ♕c3 ♖c2 (6... ♖d2 7. ♖c8 ♖d8 8. ♖d8 ♕d8 9. ♕e3±) 7. ♕c2 e2 8. ♖c8 e1♕ 9. ♔g2±] **2. ef3** [2. ♖e3 ♗e4] **e2 3. ♖e1 ♖d1 4. ♔f2 ♖e1 5. ♔e1 ♕d7 6. ♕b3** [6. ♘e3?? ♖e3 7. ♖e3 ♕d1−+] **♕h3 7. ♘e3** [7. ♘d2 ♕h2 8. ♖e3 (8. ♘e4?? ♕g2−+) ♕g3 9. ♔e2 ♕g2 10. ♔e1=] **♕h2 8. g4** [8. ♖c2 ♕g3 9. ♔e2 ♕g2 10. ♔d1 (10. ♔e1? ♖e3!) ♕g1=; 8. ♕d5 ♕g3 9. ♔e2 ♕g2 10. ♔d3 ♕b2∞] **♖b8! 9. ♕d5** [9. ♕c2?? ♖b2! 10. ♕b2 ♕g1 11. ♔e2 ♕h2] **♖b2 10. ♕d8 ♔g7 11. ♘f5! gf5 1/2 : 1/2** *Speelman*

2443. **1... ♘f3!** [1... ♘h3? 2. ♔h2 ♕f1 3. ♕h7 ♔g4 4. ♕h4#] **2. ♔g2** [2. ef3 ♕f1 3. ♔h2 ♕h1 4. ♔h1=; 2. ♔f2 ♕e1 3. ♔g2 (3. ♔f3?? ♕f1#) ♕e2!!=] **♕e2!! 3. ♗e2 1/2 : 1/2** *McNab*

2444. **1... ♗b2!** [1... ♘d6? 2. ♕b8 ♔h7 3. ♗e6+−; 1... ♘b6 2. ♕b8 ♔h7 3. ♕f4+−] **2. ♔b2 ♘b6!** [2... ♘d6 3. ♕b8 ♔h7 4. ♗e6+−] **3. ♕g2** [3. ♕b8 ♔h7 4. ♕h2 ♘a4 5. ♔a1 ♕c3 6. ♔b1 ♕b4] **♘c4** [3... ♘a4? 4. ♔a1 ♕c3 5. ♔b1 ♕b4 6. ♔c2 ♕c4 7. ♔d1+−] **4. ♔a1 ♕c3=** *A. Obukhov*

2445. **1... e4! 2. fe4 f3 3. ♔f2 ♖c3 4. ♕d1 ♗e6!! 5. ♔g1!** [5. a6 ♖a3! (5... ♗h4? 6. ♔g1 f2 7. ♔g2 ♗h3 8. ♔h1 ♗g4 9. ♕d4+−) 6. ♔g3 (6. ♗d3 ♗d4 7. ♔g3 ♗e5=) ♗e5 7. ♔f2 ♗f6!=] **♗g4! 6. ♕d2! ♖b3 7. ♗f1 ♖b1 8. e5! ♗h4** [8... ♗e7? 9. ♕c2!+−] **9. ♕d3! ♖d1!! 10. ♕b5 ♗h3 11. ♕b7 ♔g6 12. ♕c6** [12. ♕b6? ♔f5−+] **♔g7 13. ♕b7 ♔g6 1/2 : 1/2** *Istrăţescu*

2446. **1... ♖g1! 2. ♔g1** [2. ♕g1 ♖d2 3. ♔h1 ♘f3−+] **♖d2 3. ♕e3** [3. ♕f1 ♕e5−+] **♕e5!! 4. ♕e5 ♘f3 5. ♔f1 ♘h2 6. ♔e1 ♘f3 7. ♔f1 1/2 : 1/2** *D. Prasad*

2447. **1. ♖h8!** [1. ♔c6? ♖d5 2. ♖b8 ♔b8 3. ♖h8 (3. ♖b1 ♖b5) ♖d8−+] **♘h8** [1... ♔c7?? 2. ♖b7#; 1... ♘d8?? 2. ♖d8 ♔c7 3. ♖b7#] **2. ♔c6!! ♖d5 3. ♖b8 ♔b8 1/2 : 1/2** *I. Kuznetsov*

2448. **1... ♕h4!** [1... ♕g5 2. b6 ♗h3 3. bc7 ♘f1 4. c8♕+−; 1... ♗h3 2. b6! cb6 3. ♖b6 ♘f1 4. ♔f1 ♖g2 5. ♕g2 ♗g2 6. ♔g2±] **2. ♕c7!** [2. ♕b2? ♖g5 3. ♖c7 ♕h1 4. ♔f2 ♘f1 5. ♖c8 ♔g7 6. ♔e1 ♘e3 7. ♔d2 ♕g2 8. ♔d3 ♕f3−+] **♘e2! 3. ♗e2 ♖g2! 4. ♔g2 ♗h3 5. ♔h1□ ♗g4 6. ♔g2 ♕g3 7. ♔h1 ♕h3 1/2 : 1/2** *Gelfand*

2449. **1. ♖f8!! ♖f8 2. ♖f8 ♔f8 3. ♕f7! 1/2 : 1/2**

2450. **1... c3!!** [1... ♔g7 2. ♕d6+−] **2. ♗c3 ♕f3! 3. ♗c8□ ♗c6 4. ♔f1 ♗b5 5. ♔g1 ♗c6 6. ♔f1 ♗b5 7. ♔g1 ♗c6 1/2 : 1/2** *Bologan*

2451. **1... ♘g4! 2. ♕a4!** [2. ♔g4? e5 3. ♔f3 ♗b7 4. ♔f2 ♗h1∓] **♘f2 3. ♔h2 ♗b7 4. ♖g1** [4. ♗g2 ♗g2 5. ♔g2 ♘h1 6. ♔h1 d3∓] **d3 5. ♗f4! ♘g4 6. ♔h3 e5** [6... ♗f3 7. ♗g2 ♘f2=] **7. ♕d7 ♘f2 8. ♔h2 ef4 9. ♘f4 ♖d8! 10. ♕e7 ♘g4 11. ♔h3 ♘f2 12. ♔h2 ♘g4 1/2 : 1/2** *Moroz*

2452. **1... ♖e4!** [1... ♗e4? 2. ♘e6 ♗h1 3. ♘h6 ♔h8 (3... gh6 4. ♗f6 ♘g5 5. ♖g5 hg5 6. ♗h7 ♔h7 7. ♕h5) 4. ♘f7 ♔g8 5. ♗h7+−] **2. ♗e4 ♗e4! 3. ♘h6** [3. ♘c2? ♕c6] **♔h8 4. ♘f7 ♔g8 5. ♘h6 ♔h8 6. ♘f7 1/2 : 1/2** *Tiviakov*

2453. **1. ♖c7!!** [1. ♕h6?! ♘c5 2. ♘c5 ♖b1 3. ♕g5 ♕c2 4. ♖b1 ♕b1 5. ♔h2 ♖h8∓] **♘f6 2. ef6 ♕d2** [2... ♕a3 3. ♖1c6! (3. ♘e5? ♕c1 4. ♖c1 ♔d8!∓) ♔d8 (3... ♕d3 4. ♖e7 ♔d8 5. ♖d6 ♔c8 6. ♖c6 ♔d8=) 4. ♘e5 gh4 5. ♖d7 ♔e8=; 2... ♔d8 3. ♘e5 *a)* 3... ♕c4!? 4. ♖1c4 dc4 5. ♖a7 c3 (5... ♔c8?! 6. ♘c4 ♖d8 7. hg5 hg5 8. ♖f7 ♖d4 9. ♘e5±) 6. ♘c6 ♔c8 7. ♘e7 ♔d8 8. ♘c6 ♔c8=; *b)* 3... ♕a4 4. h5! a5 5. ♔h2 ♕b5 6. ♖a7 ♖b7 (6... ♖c8 7. ♖b1!=) 7. ♖a8 ♖b8 8. ♖a7 ♕b7 9. ♘c6 ♔d7 10. ♘e5 ♔d8 11. ♘c6 ♔e8 12. ♖b7 ♖b7 13. ♘a5 ♖b8 14. ♖c7 ♔d8 15. ♖a7 ♖c8 16. g4 ♖c7 17. ♖a8 ♖c8 18. ♖a7=] **3. ♖e7 ♔d8 4. ♖cc7 ♕d3 1/2 : 1/2** *Sutovsky*

2454. **1... ♗c6! 2. ♕a6 ♗g2! 3. f3!** [3. ♔g2 f3 4. ♔h2 ♕h6 5. ♖d4 (5. ♕b7 ♕f4 6. ♔h1 ♕f5=) cd4 6. c5 ♕g5 7. ♕c4 ♔h8 8. ♕f1 (8. ♖g1 ♕e5 9. ♖g3 h5∞) d3 9. e6 ♕c5 10. d7 ♖g8 11. ♕g1 d2 12. ♖d1 ♕d5=] **♗f3 4. ♔h2 ♗g4!! 5. hg4** [5. ♕b7 ♕h6 6. ♕d5 ♖f7!= Shirov − Grischuk] **♕g4 6. ♖f1 f3 7. ♕a2 ♕h4 8. ♔g1 ♕g3 9. ♖g2 ♕g2 10. ♕g2 fg2 11. ♖f8 ♔f8 12. e6 g5 13. ♔g2 h5=** *Shirov*

2455. **1... ♖e2!! 2. ♕a8 ♔g7 3. d6!!** [3. ♔e2 ♕e4 4. ♔f1 ♕c2!∓] **♖e4** [3... ♕f3 4. de7! ♖f2 5. ♖f2 ♕d1 6. ♔g2 ♕g4=; 3... ♖d2 4. ♖d2 ♕d2 5. ♖g3 ed6 6. ♕d5=] **4. ♖g3 ♖d4!** [4... ♗d4? 5. ♖d4! ♖d4 6. de7+−] **5. ♖dd3! ♖d3 6. ♖d3 ♗d4 7. ♖d4! ♕d4 8. de7 ♕d1 9. ♔g2 ♕g4=** *Mikhalevski*

2456. **1... ♕h4!!** [1... ♖c1?? 2. ♖c1 ♕h4 3. ♕c5+− Frumkin − Dubinsky] **2. ♖c8 ♔h7 3. ♖h8!! ♔h8!** [3... ♗h8 4. g5!! ♕h3 5. ♕e7 ♗g7 6. g6! ♔g6 7. ♕e6+−] **4. ♕c5** [4. ♕c3=] **♕h3** [4... ♔h7 5. ♕c8=] **5. ♕c8 ♔h7 6. ♕f5 ♔g8 7. ♕e6!** [7. ♕c8?? ♗f8!−+] **♔f8 8. ♕c8=** *R. Dubinsky*

2457. **1. ♗f4!** [1. ♖g8? ♔g8 2. ♗f4 ♔g7 3. ♕e3 (3. ♗h2 ♗g5) ♕f1 4. ♔h2 h3 5. ♗h6 ♔g6 6. ♕d2 ♕f3−+] **ef4 2. ♖g8! ♔g8 3. ♕g6 ♔f8** [3... ♔h8? 4. ♕e8 ♔g7 5. ♕e7 ♔g8 6. ♕g5 ♔f8 7. ♕f4+−] **4. ♕f5 ♔g7** [4... ♔e8 5. ♕c8 ♔f7 (5... ♗d8 6. ♕e6 ♔f8 7. ♕f5 ♔e8 8. ♕e6=) 6. ♕f5 ♔e8 7. ♕c8=] **5. ♕g5!! ♔f7** [5... ♗g5=] **6. ♕h5 ♔f8 7. ♕f5 1/2 : 1/2** *D. Otero*

2458. **1... ♘f3!! 2. ♘b6** [2. ♕f3? ♘d4!−+] **♕e4 3. ♘d7** [3. ♕c4 ♘h2] **♔g8 4. ♘b8 ♘h2 5. ♔e1 ♘f3 6. ♔f1 ♘h2 7. ♔e1** [7. ♔g1 ♘f3 8. ♕f3 ♕c2 (8... ♕f3? 9. ♖c8 ♗f8 10. ♗h6 ♕d1 11. ♔h2+−) 9. ♘c6 ♕b1 10. a4 ♕a2 11. ab5 ♗f6∞] **1/2 : 1/2** *Perun, Fuzik*

2459. **1. ♗e5!!** [RR 1. ♘g6 ♔f7 2. ♘h8 ♖h8≅ Magomedov] **fe5** [RR 1... ♖h6 2. ♗f4! g5 3. ♕f3!; 1... ♗f7 2. ♖d7! a5 (2... ♖e8 3. ♗d6 ♔g8 4. ♗c5 ♕c5 5. ♖a7) 3. ♕f3 ♖e8 4. ♗f6 ♕f2 (4... gf6 5. ♕f6 ♖h7 6. ♖f7 ♖f7 7. ♘g6 ♕g6 8. ♕g6) 5. ♕f2 ♗f2 6. ♖f2 ♖e1 7. ♖f1 ♖f1 8. ♔f1 gf6 9. ♖b7 Magomedov] **2. ♕f3 ♔e7 3. ♖d3! ♖hd8** [3... ♖af8? 4. ♘g6 (4. ♕b7?! ♔e8 5. ♕c6 ♔f7 6. ♖f3 ♔e7) ♔e8 5. ♕c6 ♔f7 6. ♘e5 ♔f6 7. b4!+−] **4. ♘g6 ♔e8 5. ♕c6 ♔f7** [5... ♗d7?? 6. ♕d5 ♗f8 7. ♘e5 1 : 0 Vescovi − Mitoń] **6. ♘e5 ♔f6** [6... ♔e7 *a)* 7. ♕b7 ♔f6 (7... ♔e8?? 8. ♕e4!+−) 8. ♕f3 ♗f5 9. g4!! hg4 10. ♘g4 ♔g5 11. h4 ♔g6 12. ♘e5 ♔f6 13. ♘g4=; *b)* 7. ♕c7 ♔e8 (7... ♔f6?? 8. ♖f3 ♗f5 9. ♕f7 ♔e5 10. ♖f5! ♕f5 11. ♖e1 ♕e4 12.

♕g7+−) 8. ♕c6 ♔e7=] **7. ♖f3 ♔e7** [7... ♔e5?? 8. ♖e1 ♔d4 9. ♕e6+−] **8. ♖e1** [8. ♕b7!? ♔e8 9. ♖e1 (9. ♕c6 ♔e7=) ♖ac8 10. ♘c6! (10. ♕g7 ♖d1 11. ♕h8 ♔e7 12. ♕f6 ♔d6 13. ♘c4 ♔c7 14. ♕e6 ♗b4 15. ♖fe3 ♗e1 16. ♖e1 ♖cd8) ♕e2 11. ♖e3 ♕e3 12. fe3 ♗d5 13. ♕g7 (13. ♘d8 ♗b7 14. ♘b7 ♗a3) ♖c6 14. ♕e5 ♗e6 15. ♕h5 ♗f7 16. ♕h8 ♗f8 17. ♕e5 ♗e7 18. ♕b5 ♖dd6! (18... ♖dc8 19. ♖c1 ♗d5 20. b4) 19. ♖c1 (19. e4 ♔f8∞) ♗d5 20. ♖d1 ♗c4 21. ♕h5 ♗f7 22. ♖d6 ♖d6∞] **♖d1** [8... ♖ac8?? 9. ♖f7! ♗f7 10. ♘g6#] **9. ♖f7** [9. ♕b7=; 9. ♕c7=] **♗f7 10. ♕b7 ♔e8 11. ♕a8 ♔e7 12. ♕a7 ♔e8 13. ♕f7 ♔d8 14. ♘c6 ♔c8 15. ♘e7 ♔c7 16. ♘d5 ♔c6 17. ♕e8 ♔b7 18. ♕d7 ♔b8 19. ♕c7 ♔a8 20. ♕c8 ♔a7=** ***Sa. Veličković***

2460. **1. ♖h8!! ♘h8** [1... ♔h8? 2. ♕f7! ♘g3 (2... ♘g5 3. ♖h1 ♘h4 4. ♖h4 ♘h7 5. ♕g6 ♔g8 6. ♕h7 ♔f7 7. ♖f4 ♔e6 8. ♕g6 ♔d7 9. ♘b6 ♔c7 10. ♘a8 ♗a8 11. ♖f7) 3. ♗f6!! gf6 (3... ♘h5 4. ♖h1) 4. ♖d7 ♘e7 5. ♕f6 ♔g8 6. ♖e7+−] **2. ♖d7** [△ 3. ♕f8! ♖f8 4. ♖g7#] **♘f6** [2... ♘g6? 3. ♕f7 ♔h8 4. ♖d1!!+− — 1... ♔h8] **3. ♗f6** [3. ♖b7? ♕d5! 4. ♘ac5 ♘g6] **♘g6 4. ♕d4** [4. ♕h2 ♕f5 5. ♘f8 ♕f4! (5... ♕f6 6. ♘g6 ♕g6 7. ♖b7 ♖f8 8. ♖b8 ♖b8 9. ♕b8 ♔h7 10. ♕h2 ♔g8 11. ♕b8=) 6. ♕f4 ♘f4 7. ♘g6!! (7. ♖g7? ♔f8 8. ♘c5 ♗c8! 9. ♘e4 ♘h5 10. ♖g1 ♗b7 11. ♘d6 ♘f6 12. ♘b7 f2 13. ♖f1 ♘e4−+) ♘g6 8. ♖g7 ♔f8 9. ♘c5 f2 10. ♘e6 ♔e8 11. ♘c7 ♔f8 12. ♘e6=] **♕f5 5. ♘f8 ♕f6 6. ♕f6** [6. ♘g6? f2!] **gf6 7. ♘h7 ♘e5** [7... ♘e7!? 8. ♔d2 *a)* 8... ♘d5 9. ♘b6! f2 10. ♔e2 (10. ♘d5 f1♕ 11. ♘hf6 ♔f8 12. ♘h7=) ♖e8 11. ♔f2 ♖e6 12. ♘d5 ♗d5 13. ♖d5 ♔h7=; *b)* 8... ♔h7 *b1)* 9. ♖e7 ♔g6 10. ♖b7 ♖e8 (♖ **8/f6**) 11. ♖b4!! ♔g5 12. ♘c3 f2 13. ♖e4! f1♕ 14. ♖e8 f5 15. ♘e2 f4 16. ♘f4 ♕f4 17. ♖e3 ♕b4 18. ♔c1 ♕d4 19. ♖g3 ♔f4 20. ♖d3 ♕a1 21. ♔d2 ♕a2 22. ♖d4= △ ♖c4; *b2)* 9. ♖b7 (♖ **9/h**) ♖e8 10. ♔e3 ♔g6 11. ♔f3 ♘d5 12. ♘c5 a5 13. ♘d3=] **8. ♘f6 ♔f8 9. ♘h7 ♔g8 10. ♘f6 ♔f8 11. ♘h7 ♔g8 12. ♘f6 1/2 : 1/2** ***Iv. Marković***

2461. **1. ♖h7! ♔h7 2. ♖h1 ♔g8 3. ♖h8** [3. ♕e6? ♗e6 4. de6 ♕c1−+] **♔f7 4. ♖h7 ♔e8** [4... ♔g8 5. ♖h8=] **5. ♖h8 ♔d7 6. ♕e7! ♔e7 7. ♖h7 ♔e8 8. ♖h8=** ***Galkin***

2462. **1. ♘f7!** [1. ♗d5 ♗e6] **♘f4!** [1... ♔f7? 2. ♗d5! *a)* 2... ♘e6 3. ♕h5 ♔g8 4. ♖e6 ♔h8 (4... ♗e6 5. ♗e6 ♔h8 6. ♗f5 h6 7. ♕g6 ♔g8 8. ♗e6 ♔h8 9. ♗h6!) 5. ♖h6! gh6 6. ♗e5; *b)* 2... ♔g6 3. ♖e5! ♗f5 (3... h6 4. ♕h5 ♔h7 5. ♗f7 ♖f8 6. ♕g6 ♔h8 7. ♗h6 ♖f7 8. ♕f7 ♕f8 9. ♗g7 ♕g7 10. ♖h5) 4. ♖f5 ♔f5 5. ♕h5 ♗g5 6. ♕h7 ♔f6 (6... g6 7. ♕h3 ♔f6 8. ♗g5 ♔g5 9. ♕h4 ♔f5 10. ♕f4#) 7. ♗g5 ♔g5 8. ♗f7 ♕d6 (8... ♖e6 9. ♕h4 ♔f5 10. ♕f4#; 8... ♔f6 9. ♕g6 ♔e7 10. ♖e1 ♔d7 11. ♖e8) 9. ♕g7 ♔f5 10. ♗e8 1 : 0 Gelfand − Georgiev; 1... ♘e3 2. ♕d8 ♗d8 3. ♘d6! (3. ♘d8!?) ♗c7 (3... ♘d3 4. ♗d5 ♔f8 5. ♖e3 ♖e3 6. ♗e3±) 4. ♖e3! (4. ♘e8 ♗f4) ♖e3 5. fe3 ♗e6 (5... ♗d6 6. ♗d6 ♘d3 7. ♗d5) 6. ♘b7 ♗f4 7. ♘c5 ♗e3 8. ♔h1 ♗c5 9. ♗a8±] **2. ♘d8 ♖d8 3. ♕c2 ♘fe6 4. ♕c4 ♖d4∞** ***Gelfand***

REGISTAR/TEME • ИНДЕКС/ТЕМЬ • INDEX/THEMES REGISTER/THEMEN • REGISTRE/THÈMES REGISTRO/TEMAS

a

2436

c

2429, 2432, 2434, 2438, 2441, 2442, 2445, 2448, 2451, 2453

d

2430, 2454, 2458, 2460

e

2439

f

2428

g

2437, 2444, 2459, 2462

h

2431, 2433, 2435, 2440, 2443, 2446, 2447, 2449, 2450, 2452, 2455, 2456, 2457, 2461

III ◆1

2463.
KORCHNOI –
B. SOOS
Bucureşti 1966 — 1/419

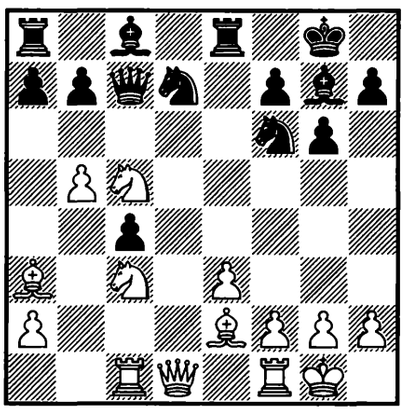

1. ? +–

2464.
PORTISCH – E. HAÁG
Magyarország (ch) 1969
— 7/544

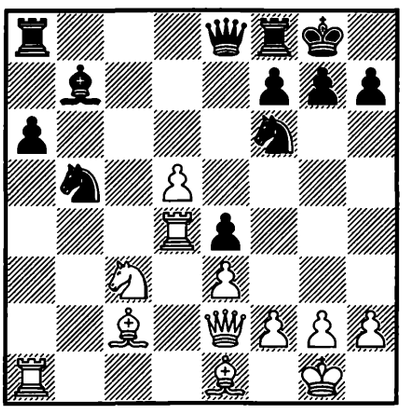

1. ? +–

2465.
BARCZA –
TAL
Tallinn 1971 — 11/5

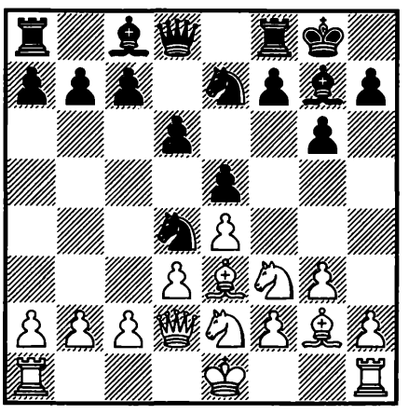

1... ? –+

2466.
PORTISCH –
A. DEŽE
Vršac 1971 — 13/370

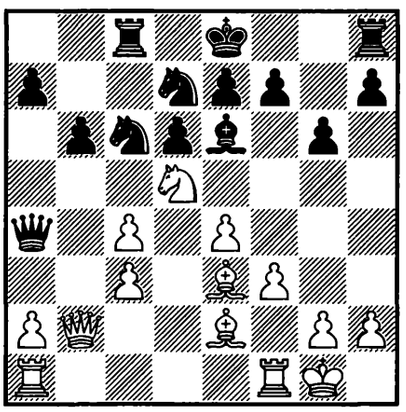

1. ? +–

2467.
M. GOLDSCHMIDT –
BOHM
London 1973 — 17c/19

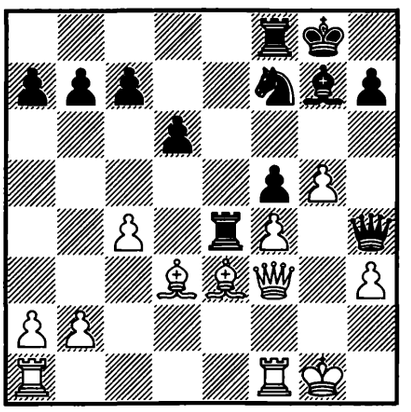

1... ? –+

2468.
MINEV – I. NOVÁK
Rimavská Sobota 1974
— 17c/35

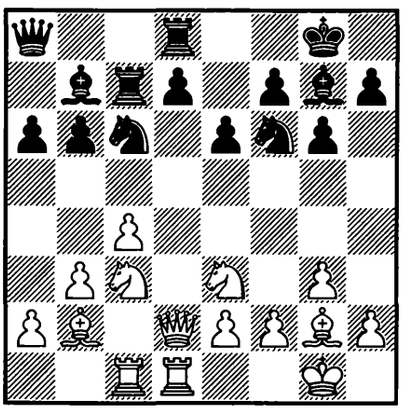

1. ? +–

2469.
G. GÁL –
HARDICSAY
Magyarország 1977 — 24c/42

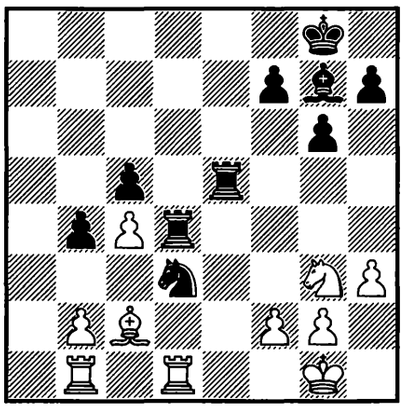

1... ? −+

2470.
KNAAK –
JU. C. FERNÁNDEZ
Halle 1978 — 26/709

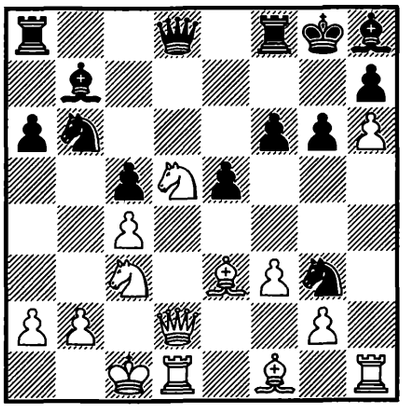

1. ? +−

2471.
YURTSEVEN –
FE. ONEY
Türkiye (ch) 1978 — 26c/24

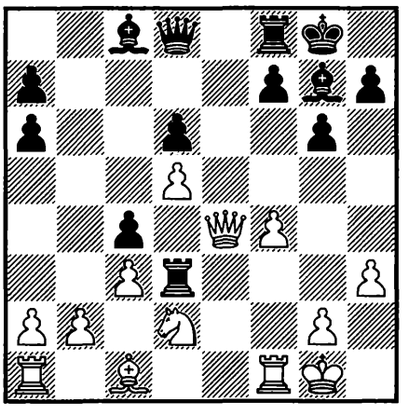

1... ? −+

2472.
SIDEIF-SADE –
N. POLESHCHUK
corr. 1978 — 28/284

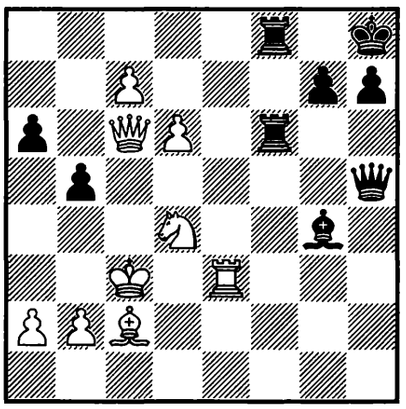

1... ? −+

2473.
LERNER –
SIDEIF-SADE
USSR 1979 — 28c/14

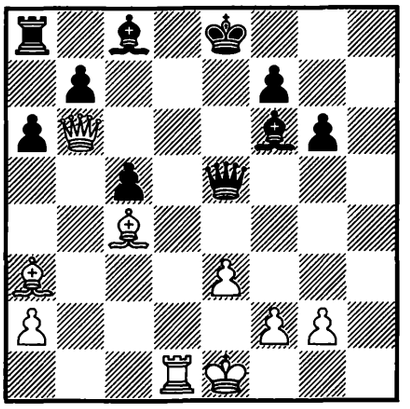

1. ? +−

2474.
DOLMATOV –
SHAMKOVICH
Amsterdam 1979 — 29/179

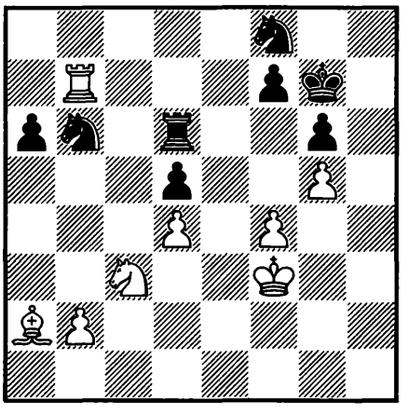

1. ? +−

2475.
UCHIMURA –
SCHAIN
USA 1980 — 29c/27

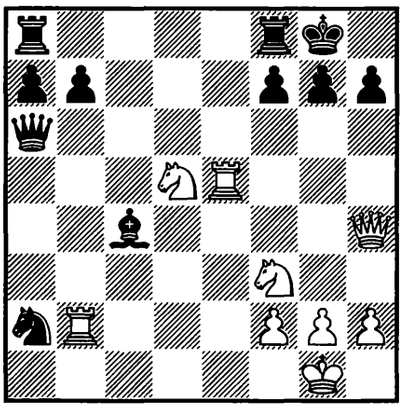

1. ? +−

2476.
KASPAROV –
LIGTERINK
Malta (ol) 1980 — 30/635

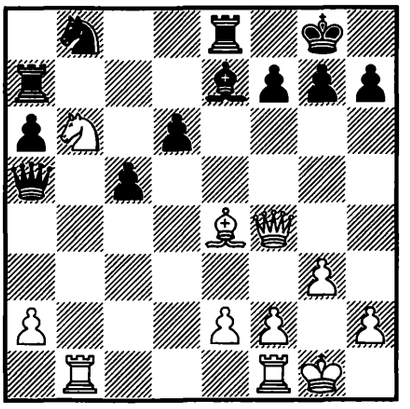

1. ? +−

2477.
OKHOTNIK –
BEREZHNOI
USSR 1981 — 31/171

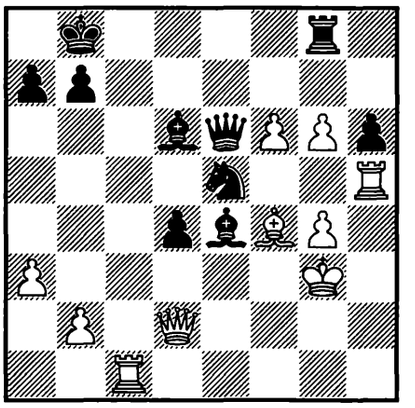

1. ? +−

2478.
RAZUVAEV – Z. MEŠTROVIĆ
Keszthely 1981 — 31/427

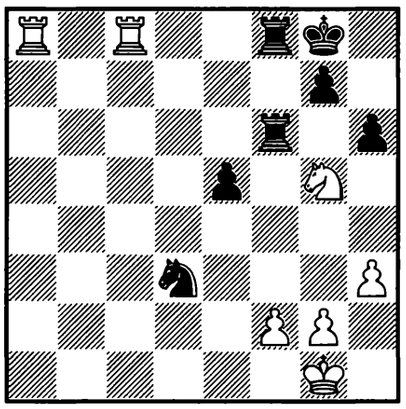

1. ? +–

2479.
SMYSLOV – SPEELMAN
Hastings 1981/82 — 33/272

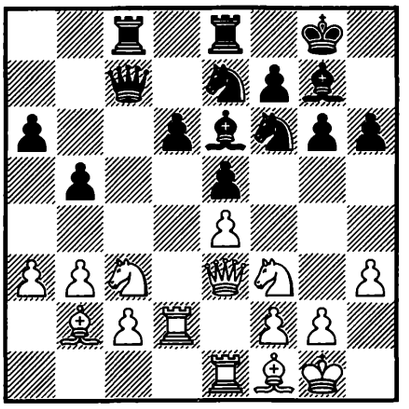

1. ? +–

2480.
H. BENDER – PALEVICH
corr. 1982 — 33c/25

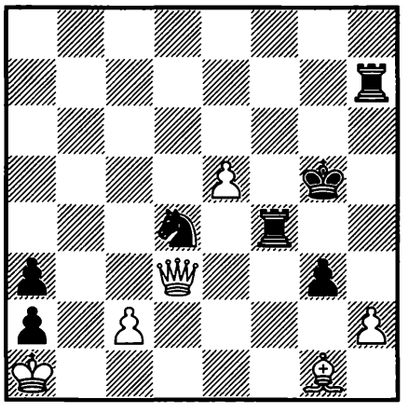

1... ? –+

2481.
RODAS MARTINI – LIEW CHEE-MENG-JIMMY
Luzern 1982 — 34c/35

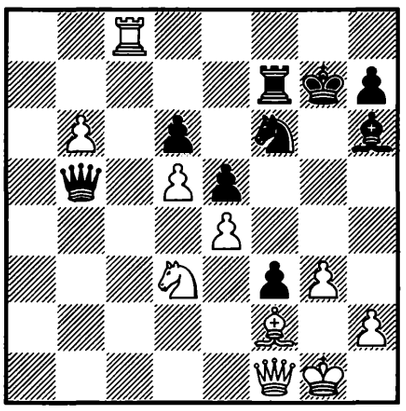

1. ? +–

2482.
ONAT – GAVRILAKIS
Thessaloniki (ol) 1984 — 38c/17

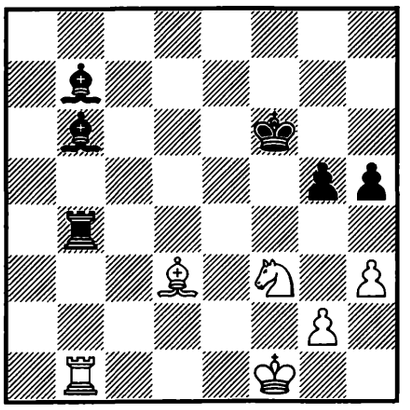

1... ? –+

2483.
KASPAROV – KARPOV
Moscow (m/11) 1985 — 40/687

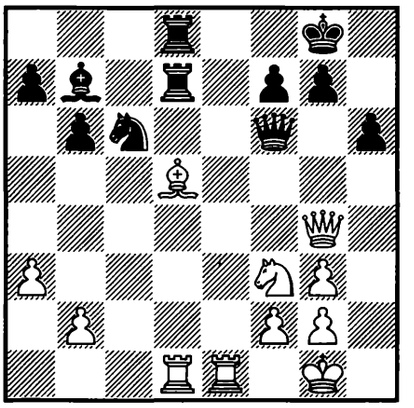

1. ? +–

2484.
PAGLILLA – J. CARBONE
Argentina 1985 — 40c/19

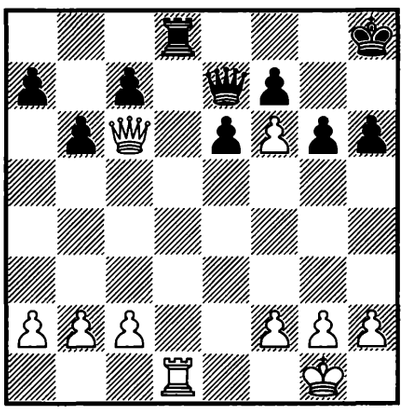

1. ? +–

2485.
ČABRILO – MIRKO VUJIČIĆ
Jugoslavija 1985 — 40c/20

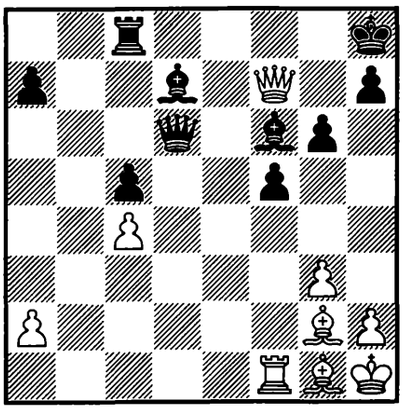

1. ? +–

2486.
PINTÉR – PODZIELNY
Bad Wörishofen 1986 — 41/458

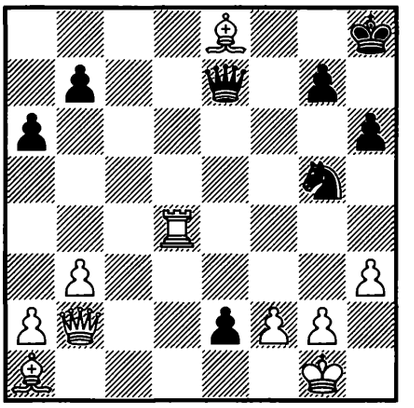

1. ? +–

2487.
BALASHOV –
KHALIFMAN
Minsk 1986 — 42/224

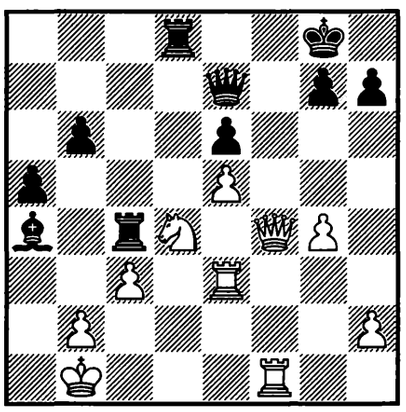

1. ? +–

2488.
NUNN –
VAN DER TUUK
Utrecht 1986 — 42/245

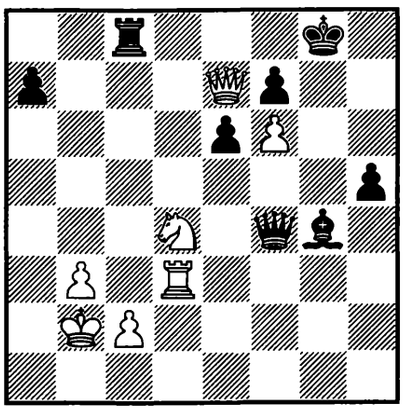

1. ? +–

2489.
GLIGORIĆ –
SVESHNIKOV
Sochi 1986 — 42/556

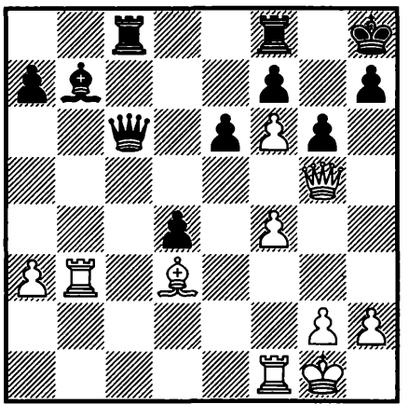

1. ? +–

2490.
TSESHKOVSKY –
VLADIMIROV
CSKA – Trud 1986 — 42c/14

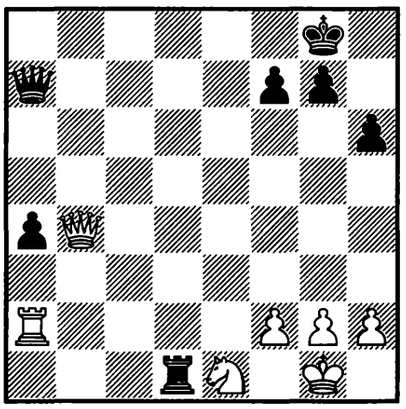

1... ? –+

2491.
HÜBNER –
JA. VOGEL
BRD 1986 — 42c/15

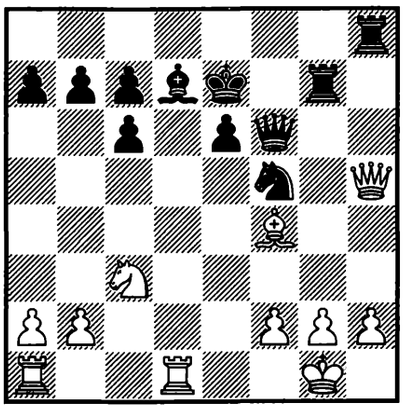

1. ? +–

2492.
M. RYBÁK –
BEZDÁN
ČSSR 1986 — 42c/20

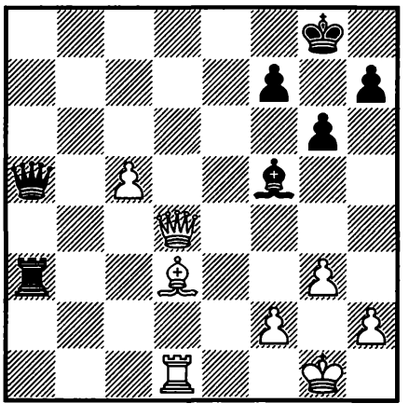

1... ? –+

2493.
NOGOVITSYN –
A. CHUDINOVSKIKH
USSR 1986 — 42c/22

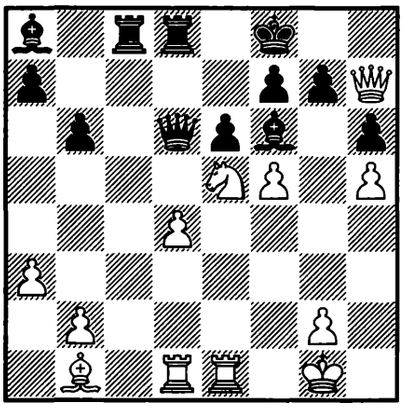

1... ? –+

2494.
L. POPOV –
ROGERS
West Berlin 1986 — 42c/27

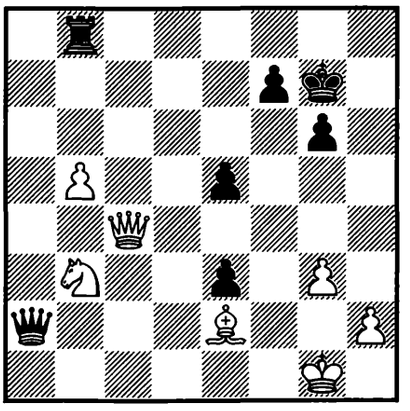

1... ? –+

2495.
POPOVIĆ –
SKEMBRIS
Pucarevo 1987 — 43/164

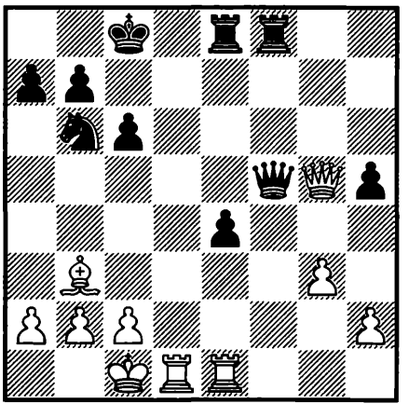

1. ? +–

2496.
OLL –
PSAKHIS
Tallinn 1987 — 43/408

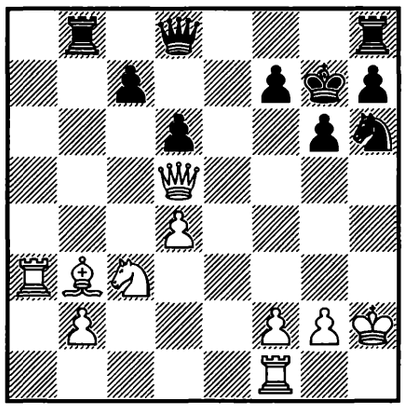

1... ? −+

2497.
PÉ. KRÁL –
BARLOV
Budapest 1987 — 43c/34

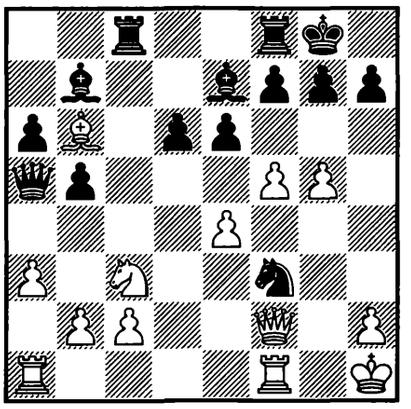

1... ? −+

2498.
FARAGÓ –
MARTINOVIĆ
Dortmund 1988 — 45/737

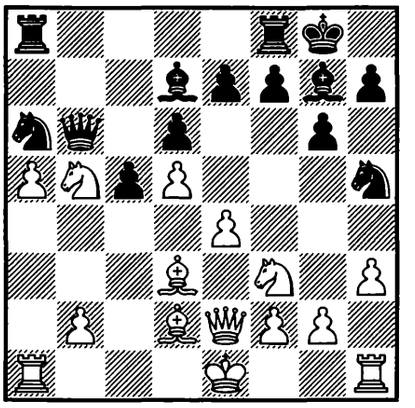

1... ? ∓

2499.
ULIBIN –
SVESHNIKOV
USSR 1988 — 46/205

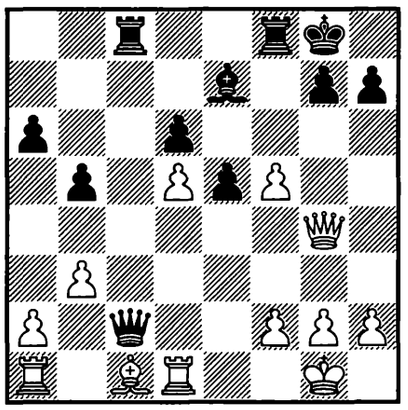

1... ? −+

2500.
LPUTIAN –
DOKHOIAN
USSR 1988 — 46/530

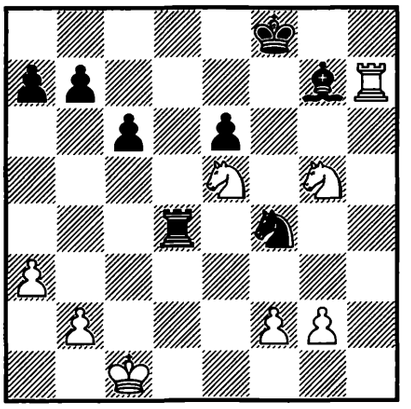

1. ? +−

2501.
PORTISCH –
KORCHNOI
Reykjavík 1988 — 46/626

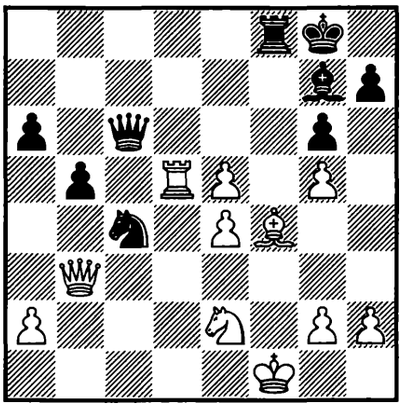

1... ? ∓

2502.
KHENKIN –
VYZMANAVIN
USSR 1988 — 46/693

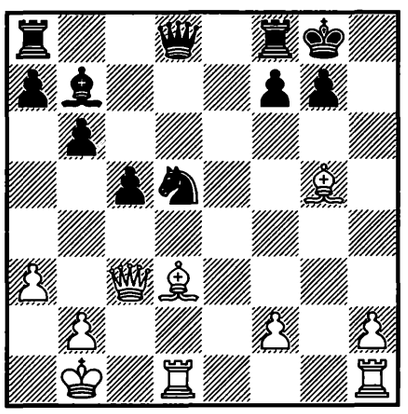

1. ? +−

2503.
M. LINDGREN –
ISKOV
Gausdal 1988 — 46c/18

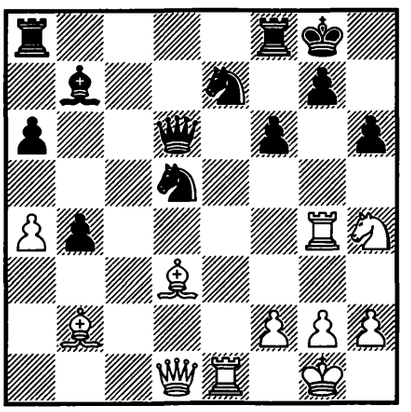

1. ? +−

2504.
HJARTARSON –
A. SOKOLOV
Rotterdam 1989 — 47/60

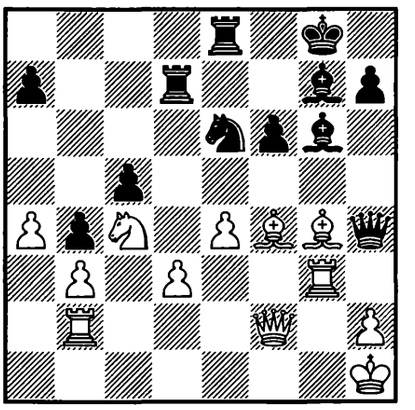

1... ? −+

2505.
BALASHOV –
TUNIK
Moscow 1989 — 47/(233)

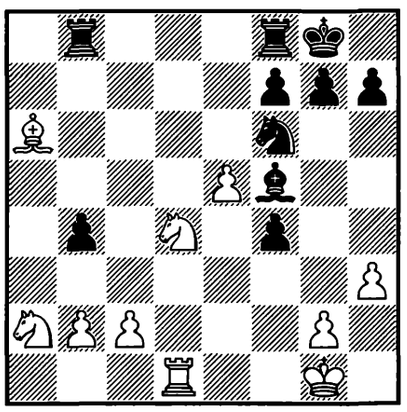

1... ? −+

2506.
KRAMNIK –
V. E. KOZLOV
USSR 1989 — 47c/29

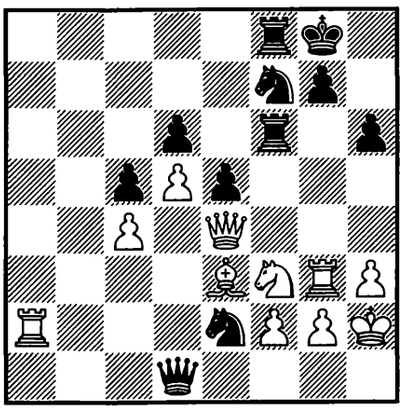

1. ? +−

2507.
LIN TA –
WANG ZILI
China (ch) 1989 — 48/39

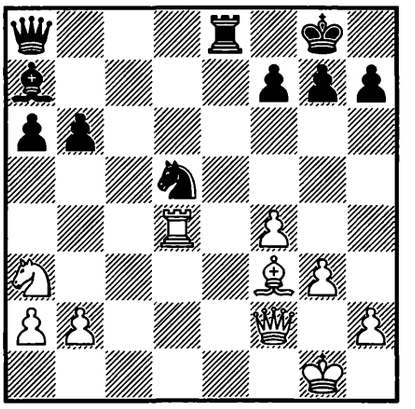

1... ? ∓

2508.
PISKOV –
YUDASIN
USSR 1989 — 48/(122)

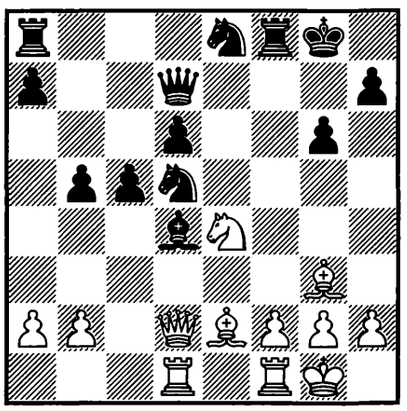

1. ? ±

2509.
PSAKHIS –
J. POLGÁR
Amsterdam 1989 — 48/240

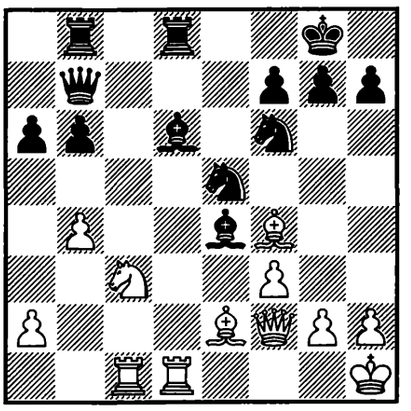

1. ? +−

2510.
YUDASIN –
UTEMOV
USSR 1989 — 48/267

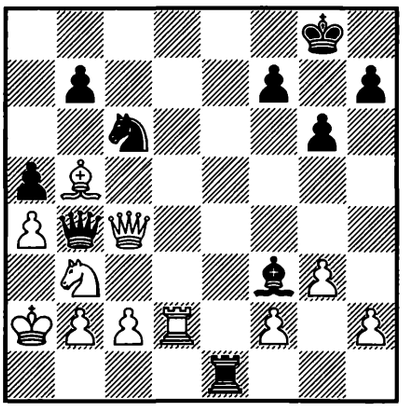

1... ? ∓

2511.
D. BOKAN –
A. CHUDINOVSKIKH
Novi Sad 1989 — 48/340

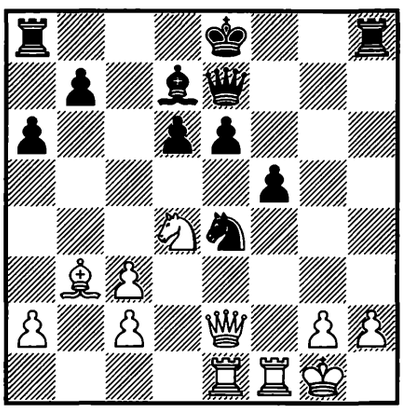

1. ? +−

2512.
S. IVANOV –
L. MASLOV
USSR 1989 — 48/(618)

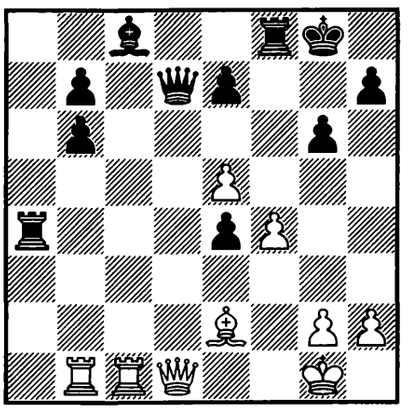

1. ? +−

2513.
VELIKOV –
ARDUMAN
Athens 1989 — 48c/11

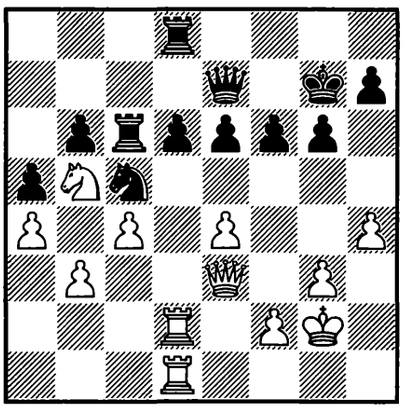

1. ? +−

2514.
KR. GEORGIEV – CERISIER
Belfort 1989 — 48c/22

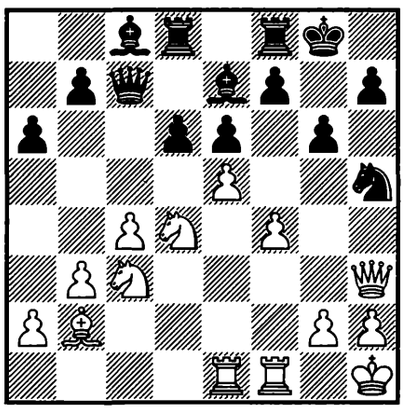

1. ? ±

2515.
PORTISCH – E. TORRE
Manila (izt) 1989 — 49/30

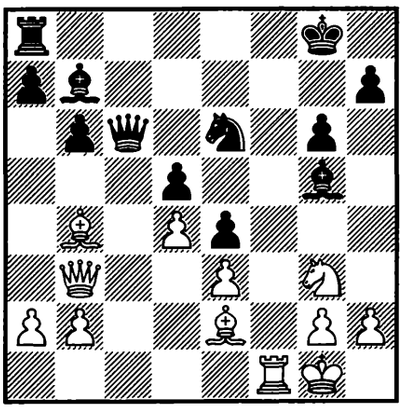

1. ? +–

2516.
MILES – Z. MEŠTROVIĆ
Bad Wörishofen 1990 — 49/148

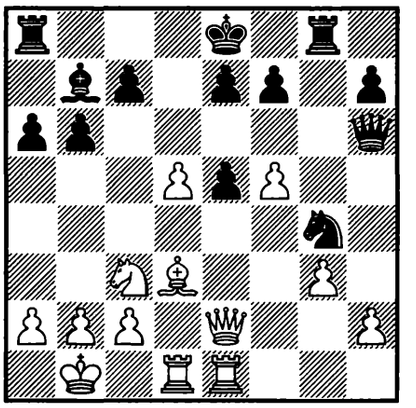

1. ? +–

2517.
DOLMATOV – BROWNE
Reykjavík 1990 — 49/287

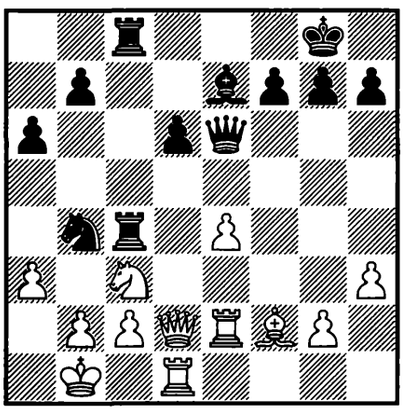

1... ? –+

2518.
KINDERMANN – CHERNIN
Dortmund 1990 — 49/342

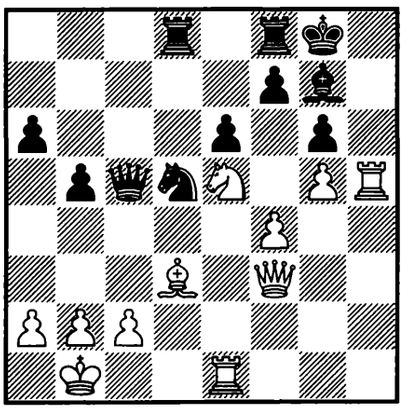

1... ? –+

2519.
DOLMATOV – P. NIKOLIĆ
Hastings 1989/90 — 49/409

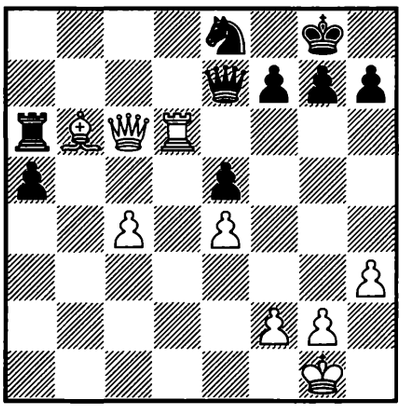

1. ? +–

2520.
PÉTURSSON – ARENCIBIA
Manila (izt) 1990 — 49/465

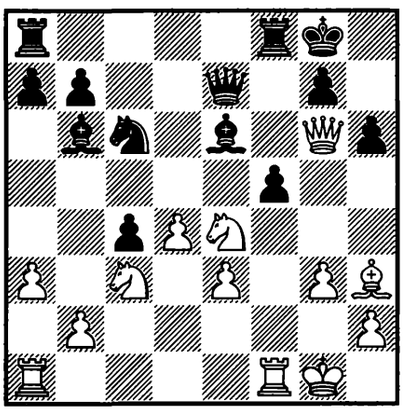

1... ? ∓

2521.
BELIAVSKY – GULKO
Linares 1990 — 49/544

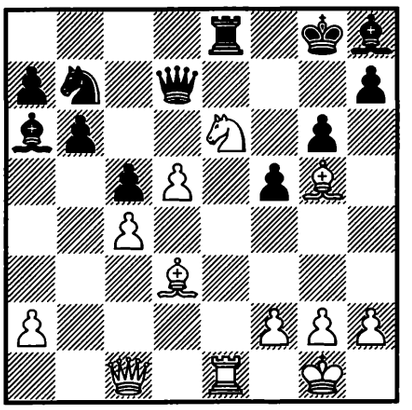

1. ? +–

2522.
JUSSUPOW – GULKO
Reykjavík 1990 — 49/693

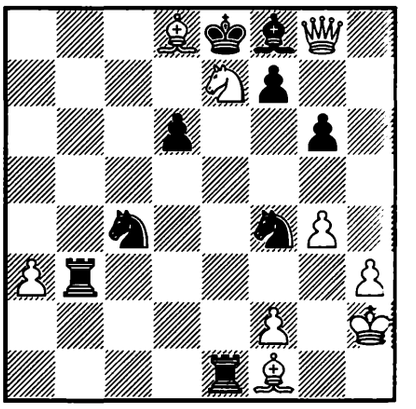

1. ? +–

2523.
HÜBNER –
IVANCHUK*
Novi Sad (ol) 1990 — 50/143

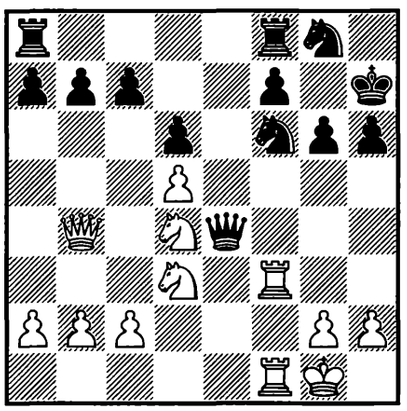

1. ? +–

2524.
ERMENKOV –
V. KOVAČEVIĆ
Kavala 1990 — 50/296

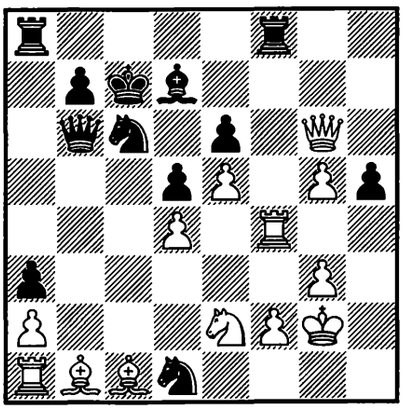

1... ? –+

2525.
RAJKOVIĆ –
NUNN
Deutschland 1990 — 50/657

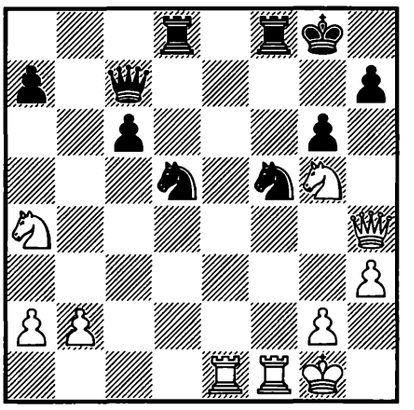

1. ? +–

2526.
AZMAIPARASHVILI –
HECTOR
San Sebastián 1991 — 51/300

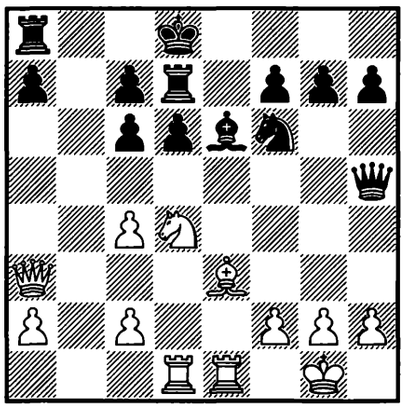

1. ? +–

2527.
SZÉKELY –
MI. TSEITLIN
Hastings 1990/91 — 51c/14

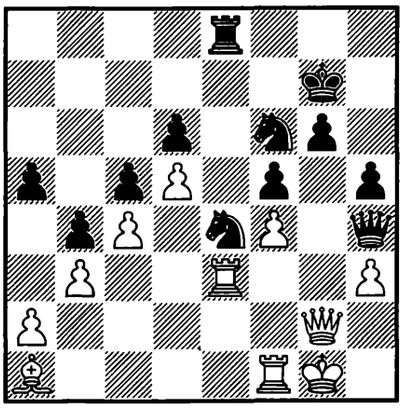

1. ? +–

2528.
PAVLOVIĆ –
ČABRILO
Čačak 1991 — 51c/22

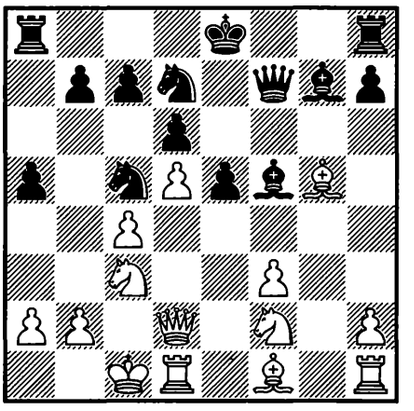

1... ? –+

2529.
KAMSKY –
WOLFF
Philadelphia 1991 — 52/75

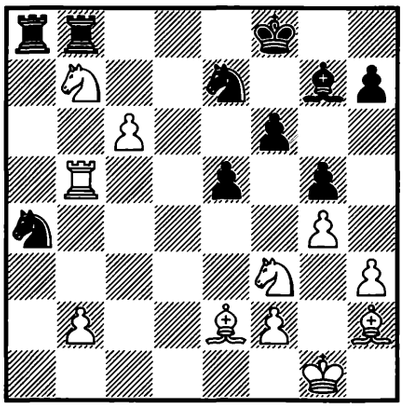

1. ? +–

2530.
KASPI –
ATANASIJADIS
Beograd 1991 — 52c/16

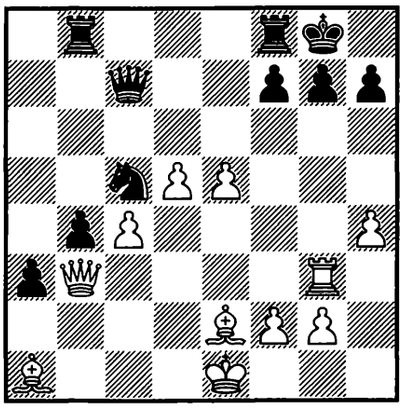

1. ? +–

2531.
SERPER –
BALASHOV
Beskidy 1991 — 52c/21

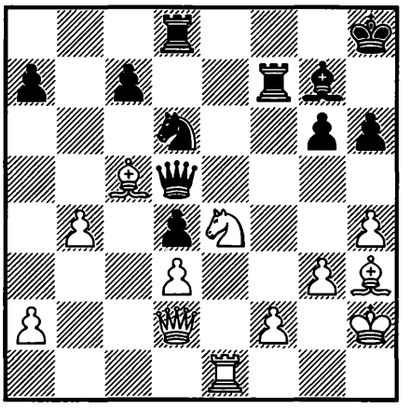

1. ? +–

2532.
PAJKOVIĆ –
ČABRILO
Jugoslavija 1991 — 52c/24

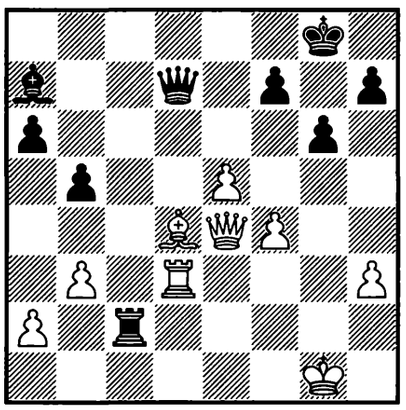

1... ? −+

2533.
VIC. IVANOV –
PUSHKOV
Moscow 1991 — 52c/30

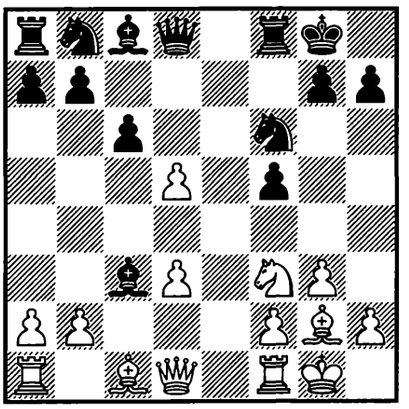

1. ? +−

2534.
RICARDI –
CIFUENTES PARADA
Buenos Aires 1991
— 53/(183)

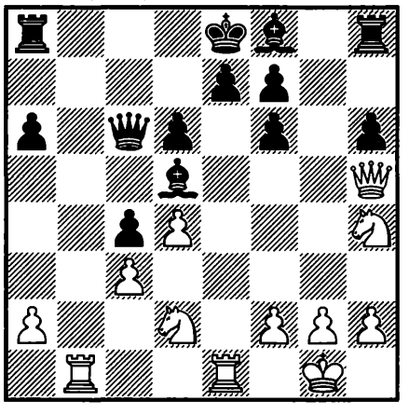

1. ? +−

2535.
I. IBRAGIMOV –
BEREBORA
Harkány 1991 — 53/448

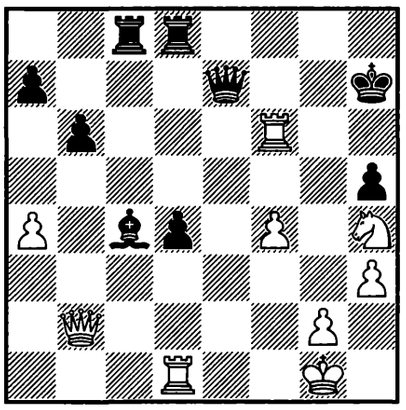

1. ? +−

2536.
TUNIK –
L. BAZHIN
Chelyabinsk 1991 — 53/605

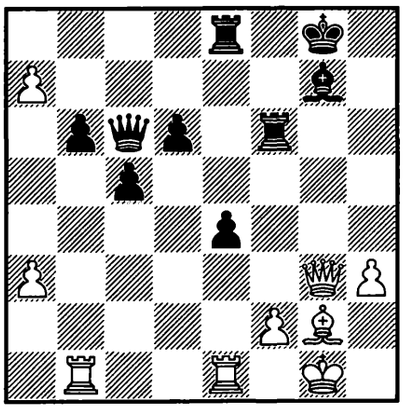

1. ? +−

2537.
SAVCHENKO –
ALEXEY IVANOV
Wien 1991 — 53c/15

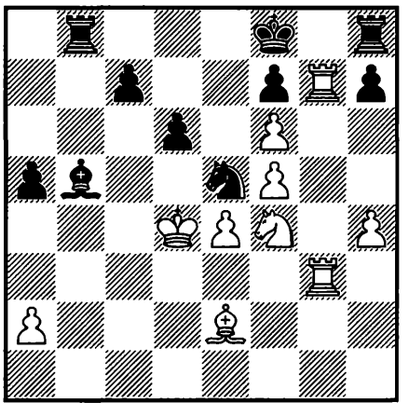

1. ? +−

2538.
SERPER –
DJURHUUS
Gausdal 1991 — 53c/19

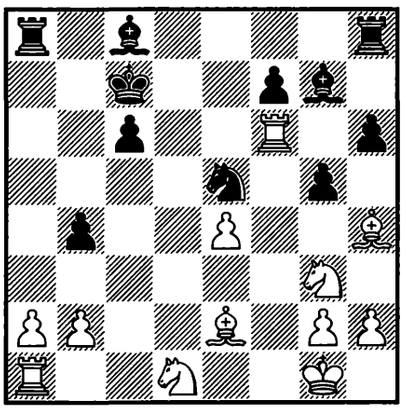

1. ? +−

2539.
H. LEYVA –
REMÓN
Cuba 1991 — 54/93

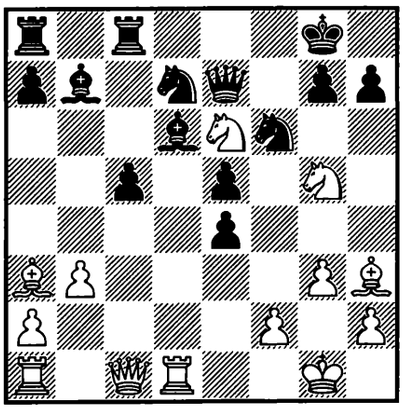

1. ? +−

2540.
ANAND –
ILLESCAS CÓRDOBA
Linares 1992 — 54/186

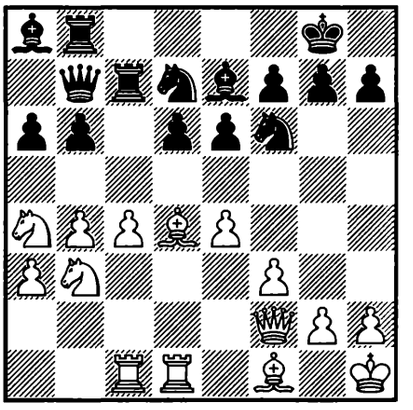

1. ? +−

2541.
KI. GEORGIEV – SHIROV
Biel 1992 — 55/189

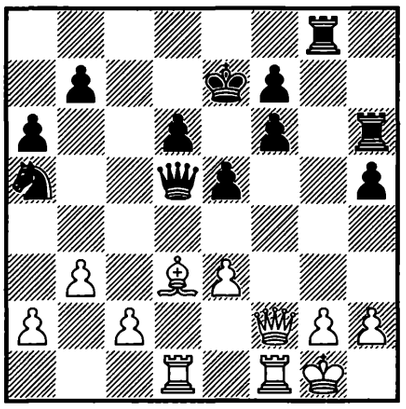

1. ? +–

2542.
IVANCHUK – ANAND
Linares (m/1) 1992 — 55/227

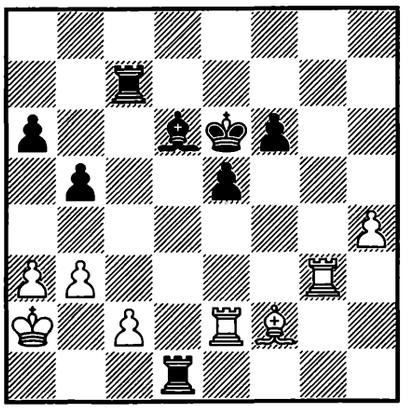

1... ? –+

2543.
SAKAEV – LANGIER
Duisburg 1992 — 55c/23

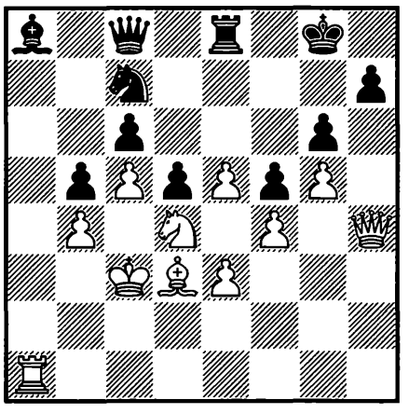

1. ? +–

2544.
SHAHTAHTINSKY – BORRISS
Ikaria 1992 — 55c/32

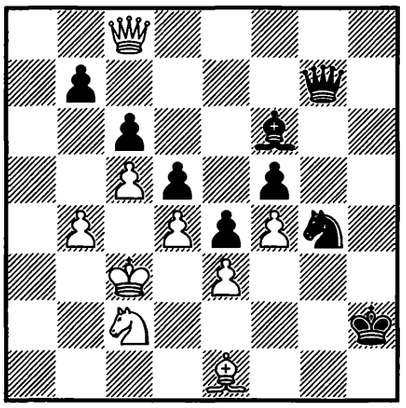

1... ? –+

2545.
SEIRAWAN – WOJTKIEWICZ
Tilburg 1992 — 56/656

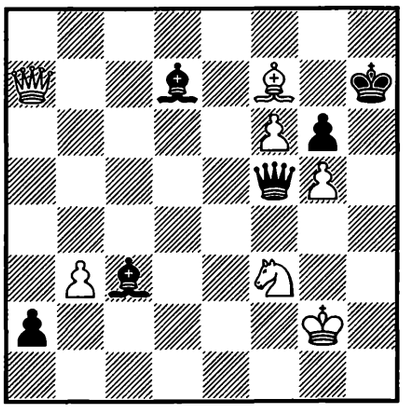

1. ? +–

2546.
BAKHAR – GLEIZEROV
Chalkidiki 1992 — 56c/16

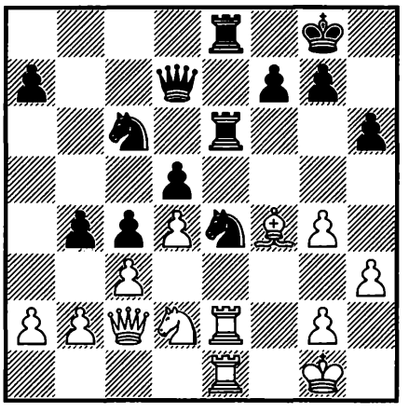

1... ? –+

2547.
ČABRILO – J. PETRONIĆ
Palić 1992 — 56c/18

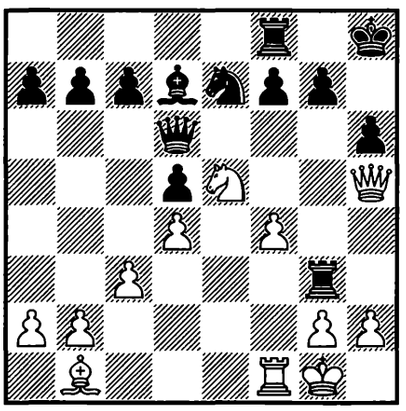

1. ? +–

2548.
TIHONOV – TZOUMBAS
Rimavská Sobota 1992 — 56c/21

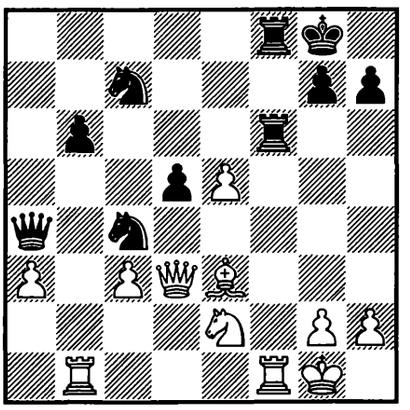

1... ? –+

2549.
SHANTHARAM – D. PRASAD
Bangalore 1992 — 57c/16

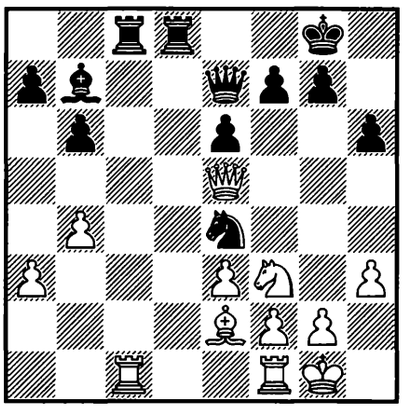

1... ? –+

2550.
KRASENKOW – DVOIRYS
Podolsk 1993 — 59/491

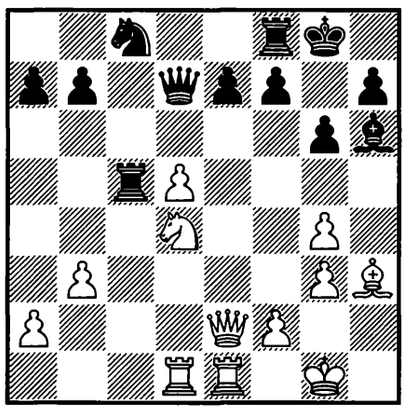

1. ? +–

2551.
P. BOBRAS – MACIEJA
Żagań 1993 — 59c/22

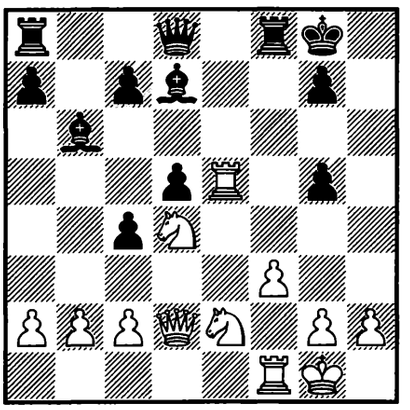

1... ? –+

2552.
KARPOV – TOPALOV
Dos Hermanas 1994 — 60/58

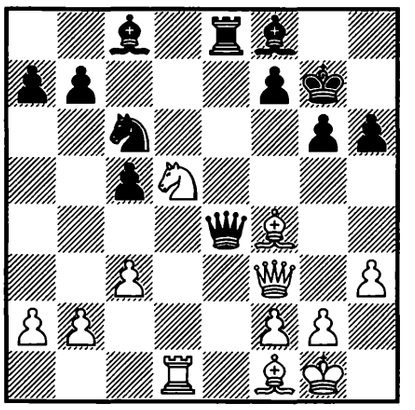

1. ? +–

2553.
ANAND – J. POLGÁR
Linares 1994 — 60/237

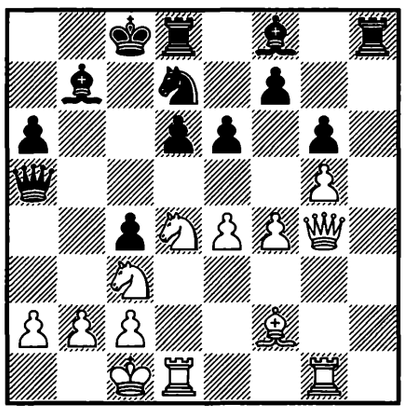

1. ? ±

2554.
MORELLA – TROY
Cuba 1994 — 60c/16

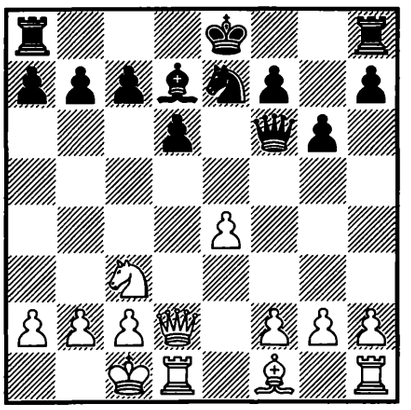

1. ? +–

2555.
LAU – GLEK
Solingen 1994 — 60c/19

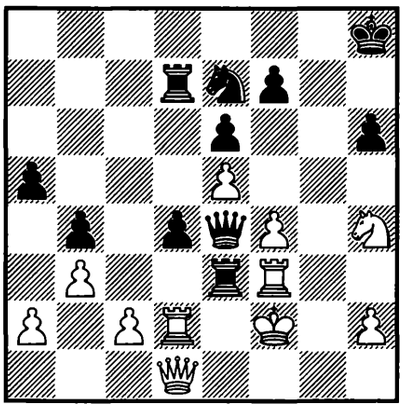

1... ? –+

2556.
YAKOVICH – TOTSKY
Saint Petersburg 1994 — 60c/21

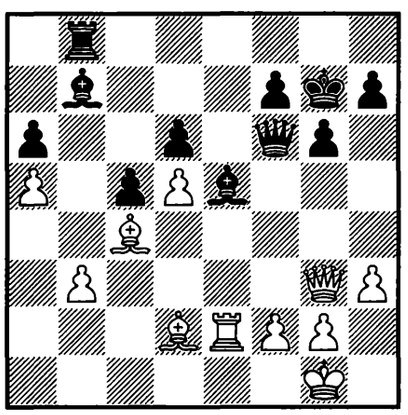

1. ? +–

2557.
MIKHALEVSKI – URIEL ZAK
Tel Aviv 1994 — 60c/22

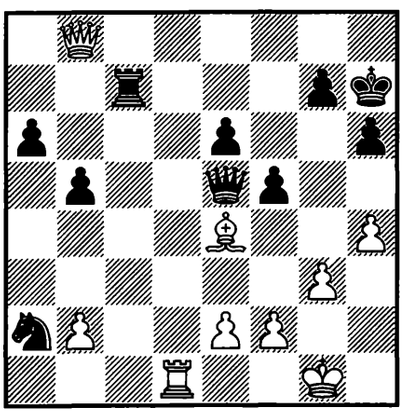

1. ? +–

2558.
KHALIFMAN – ERMENKOV
Burgas 1994 — 61/59

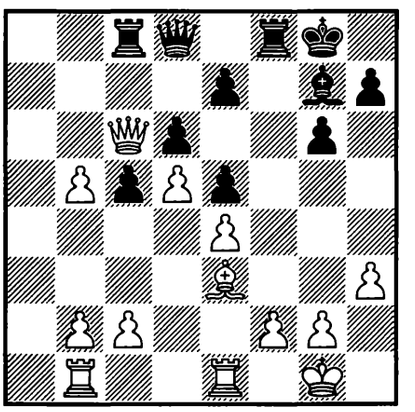

1. ? +–

2559.
ZIATDINOV –
ZÜGER
Biel 1994 — 61/(284)

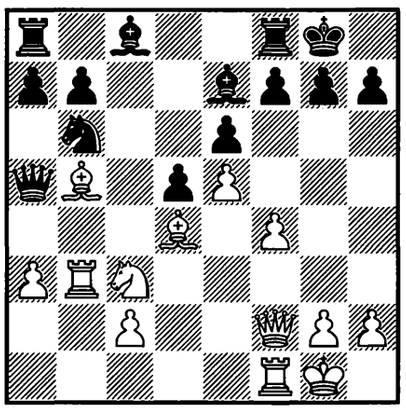

1. ? +–

2560.
YUDASIN –
VLADIMIROV
Tilburg 1994 — 61/(318)

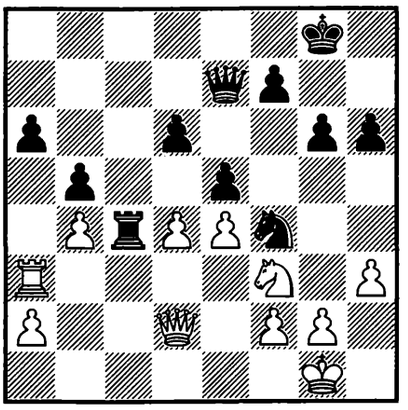

1... ? –+

2561.
PSAKHIS –
VOLZHIN
Metz 1994 — 61/330

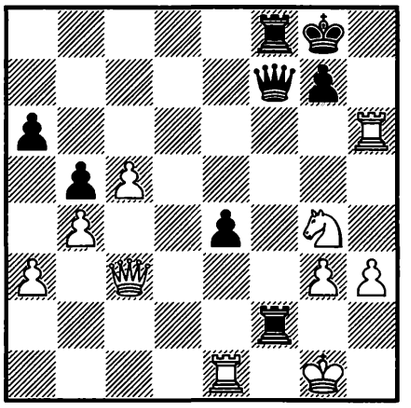

1. ? +–

2562.
MIKHALEVSKI –
DAVIES
Beer-Sheva 1994 — 61/552

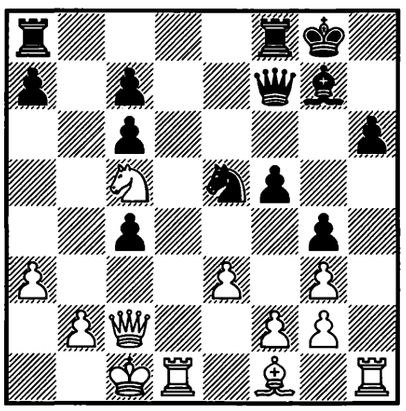

1. ? +–

2563.
H. PEREZ GARCIA –
ZIATDINOV
Nederland 1994 — 61c/26

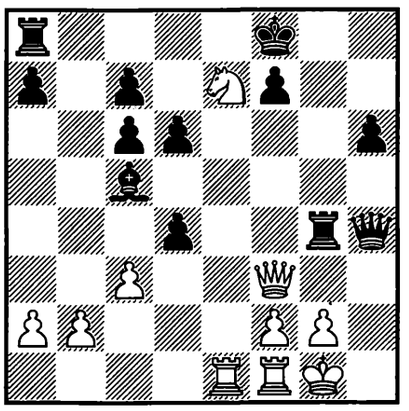

1. ? +–

2564.
ROZENTALIS –
BOLOGAN
Belfort 1995 — 62/146

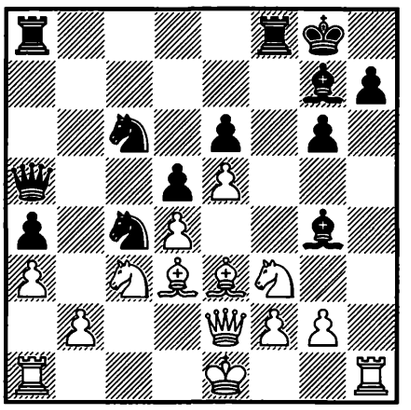

1... ? –+

2565.
MIKHALCHISHIN –
A. PETROSIAN
Lviv 1994 — 62/280

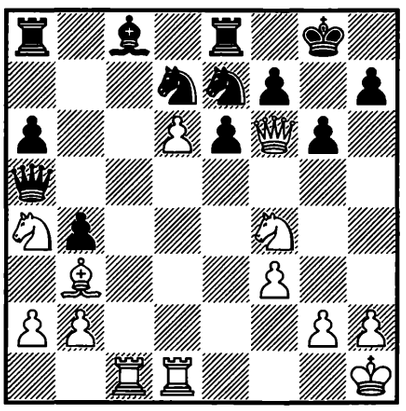

1. ? +–

2566.
DREEV –
CIFUENTES PARADA
Wijk aan Zee 1995 — 62/479

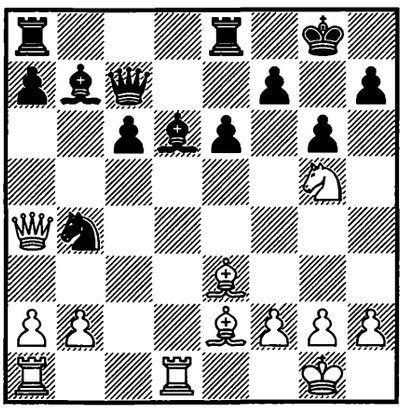

1. ? +–

2567.
ROGOZENKO –
NGUYEN AHN DUNG
Moscow (ol) 1994 — 62/(533)

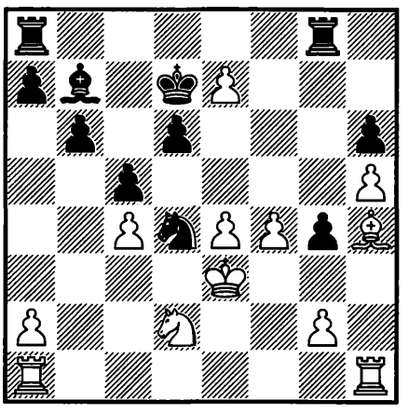

1. ? +–

2568.
RAJE. SINGH –
S. SAHU
India 1994 — 62c/16

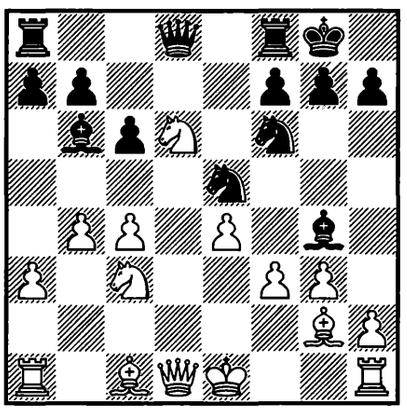

1... ? −+

2569.
TH. RAVI –
RENGARAJAN
India (ch) 1995 — 63c/16

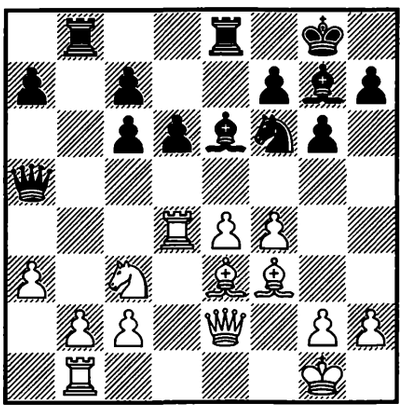

1... ? −+

2570.
AZMAIPARASHVILI –
KURAJICA
Strumica 1995 — 64/192

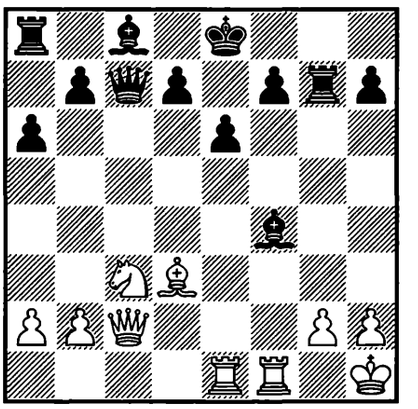

1. ? +−

2571.
BRKOVIĆ –
B. JERKOVIĆ
Jugoslavija 1995 — 64c/21

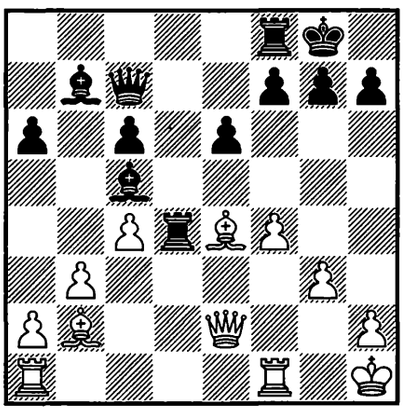

1... ? −+

2572.
KINDERMANN –
ŠTOHL
Hamburg 1995 — 65/230

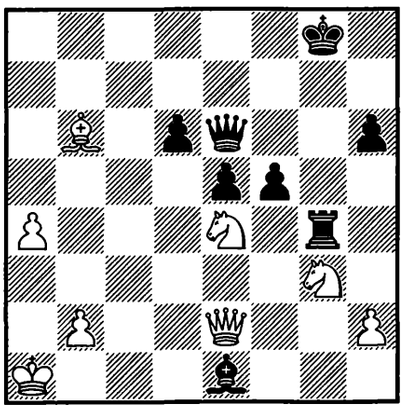

1. ? +−

2573.
ZAGREBELNY –
AL. SEMENIUK
Irkutsk 1995 — 65/231

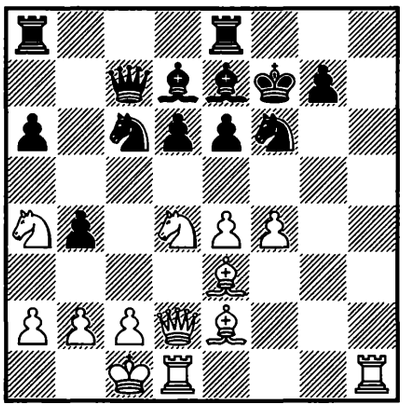

1. ? +−

2574.
SARIEGO –
M. MEDINA
Matanzas 1995 — 65c/22

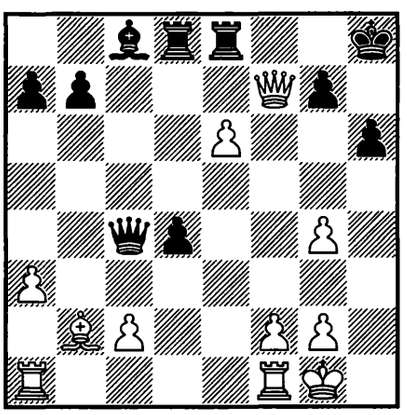

1. ? +−

2575.
GLEK –
VOLZHIN
Linares 1996 — 66/171

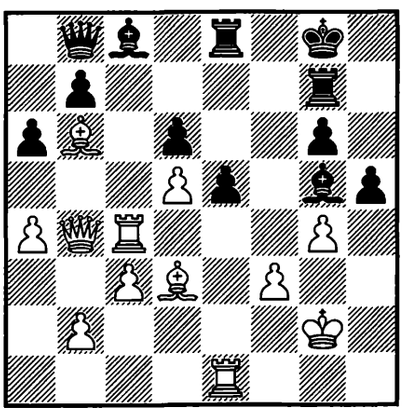

1. ? +−

2576.
SHERBAKOV –
RAMESH
Linares 1996 — 66/468

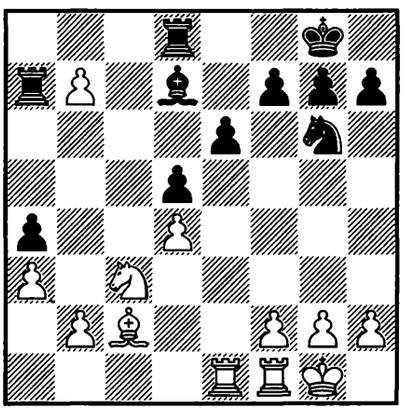

1. ? +−

2577.
PIŃSKI –
TWARDOWSKI
Żagań 1995 — 66c/17

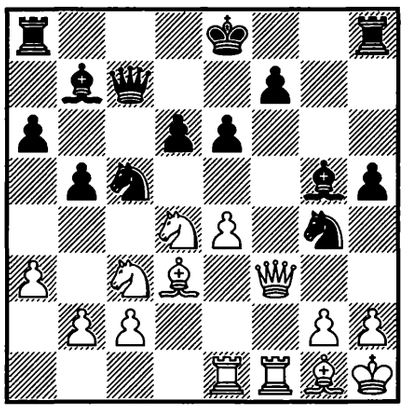

1. ? +–

2578.
CONQUEST –
MORÓVIC FERNÁNDEZ
Cienfuegos 1996 — 67/156

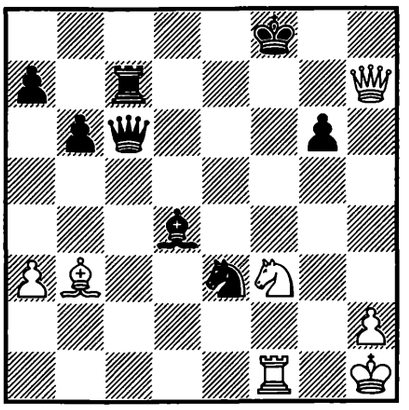

1. ? +–

2579.
KOTRONIAS –
DELCHEV
Peristeri 1996 — 68/174

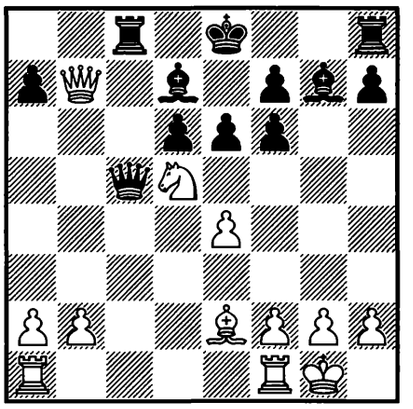

1. ? +–

2580.
GELFAND –
SVIDLER
Groningen 1996 — 68/518

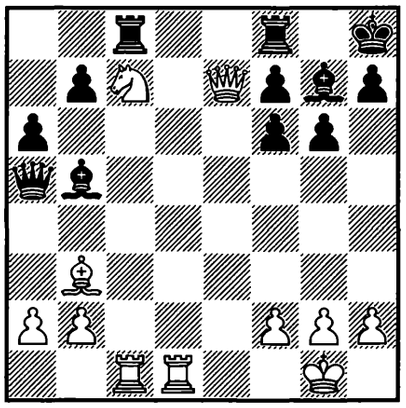

1. ? +–

2581.
SAX –
LAUBER
Gyula 1997 — 69/(107)

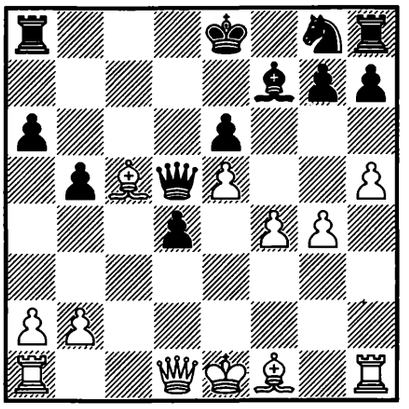

1. ? +–

2582.
PEDZICH –
KRASENKOW
Polska (ch) 1997 — 69/135

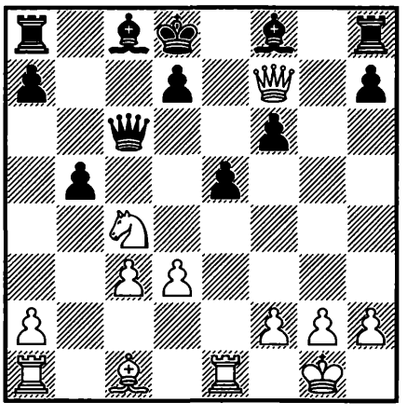

1. ? +–

2583.
VESCOVI –
BEZOLD
Bermuda 1997 — 70/80

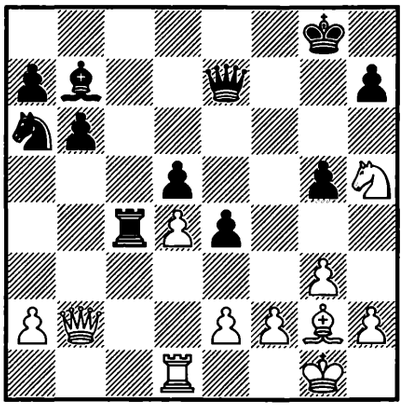

1. ? +–

2584.
MACIEJA –
PONOMARIOV
Żagań 1997 — 71/162

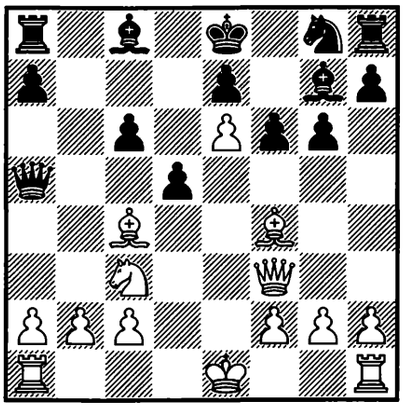

1. ? +–

2585.
SPANGENBERG –
ANDRÉS
Buenos Aires 1997 — 71/167

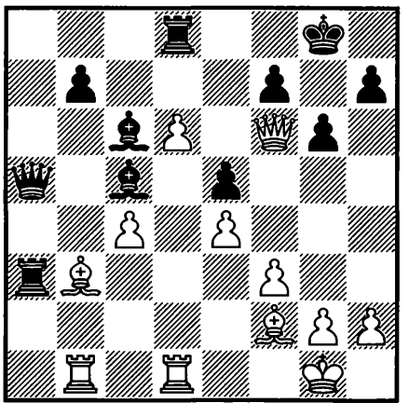

1... ? –+

2586.
NIJBOER –
ANAND
Wijk aan Zee 1998 — 71/207

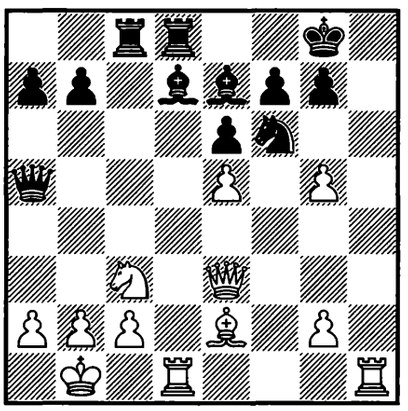

1... ? −+

2587.
SHORT – BELIAVSKY
Groningen (m/2) 1997
— 71/367

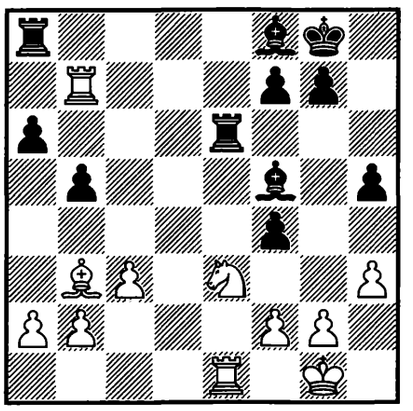

1. ? +−

2588.
SALOV –
KARPOV
Wijk aan Zee 1998 — 71/542

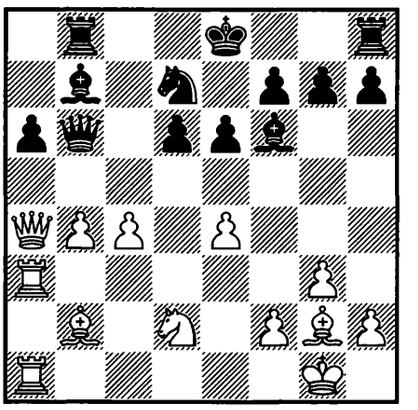

1. ? +−

2589.
R. HERNÁNDEZ –
BECERRA RIVERO
Cuba (ch) 1998 — 72/519

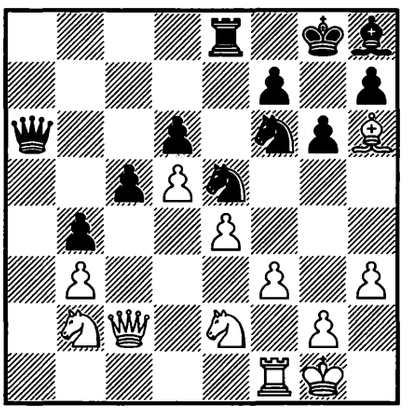

1... ? −+

2590.
SHARIYAZDANOV –
ZÜGER
Elista (ol) 1998 — 73/76

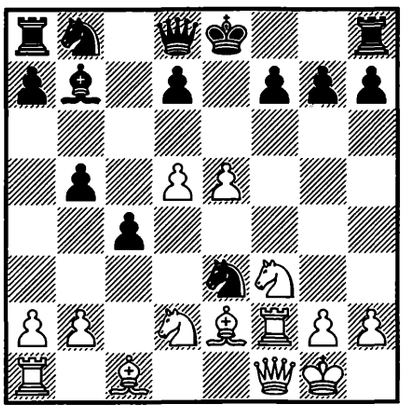

1. ? +−

2591.
STEFÁNSSON –
PIKET
Antwerpen 1998 — 73/263

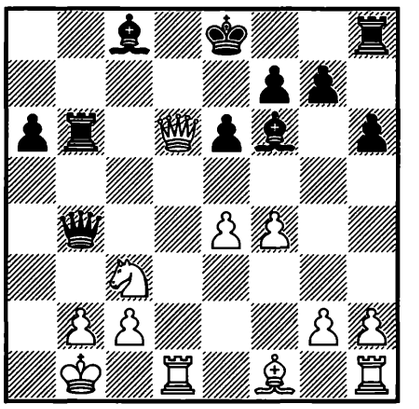

1. ? +−

2592.
CEBALO –
MITKOV
Cannes 1998 — 73/474

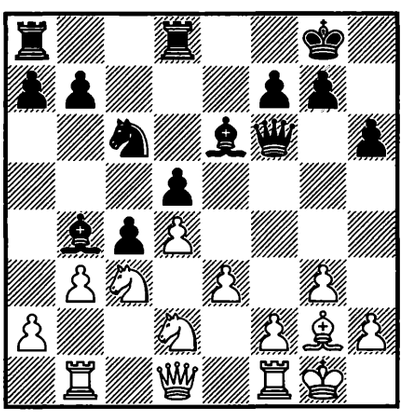

1. ? +−

2593.
MAMADSHOEV –
WANG ZILI
Dushanbe 1998 — 73c/1

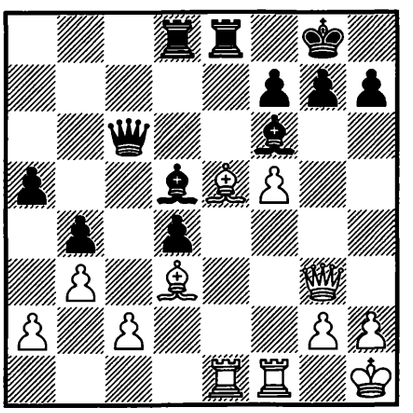

1. ? +−

2594.
V. V. VOROTNIKOV –
MOIZHESS
Russia 1998 — 73c/16

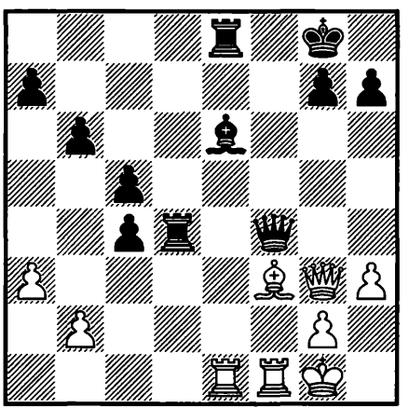

1. ? +−

2595.
BO. MARTÍNEZ –
DE LA PAZ
Manicaragua 1998 — 73c/18

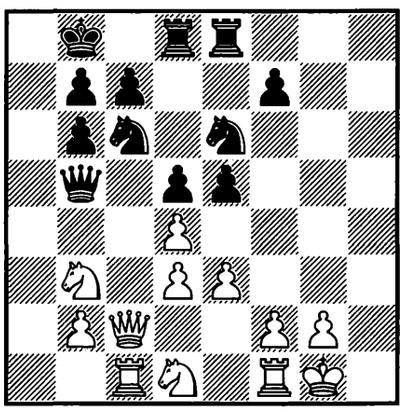

1... ? −+

2596.
A. ABREU –
PODGAETS
La Habana 1999 — 75c/1

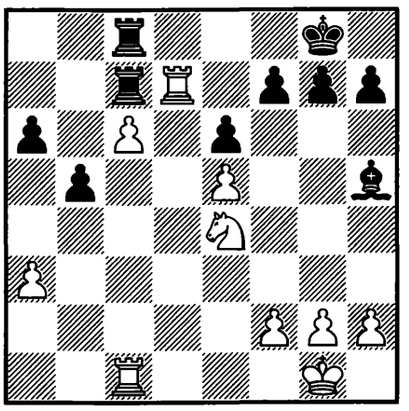

1. ? +−

2597.
PUJOLS –
AN. NUÑEZ
Colón 1999 — 75c/14

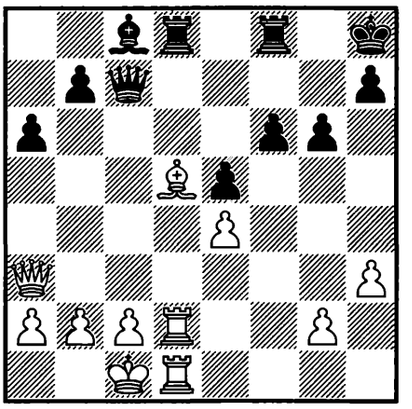

1. ? +−

2598.
HÁBA –
KHENKIN
Koszalin 1999 — 76/130

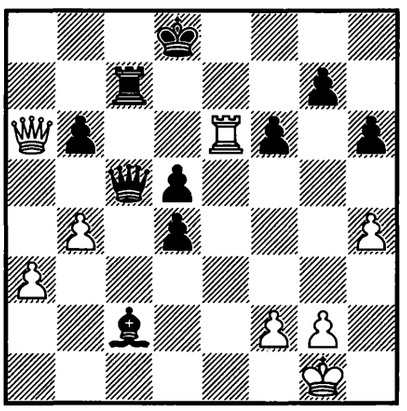

1... ? −+

2599.
ARDELEANU –
KUSTAR
Kaposvár 1999 — 76/164

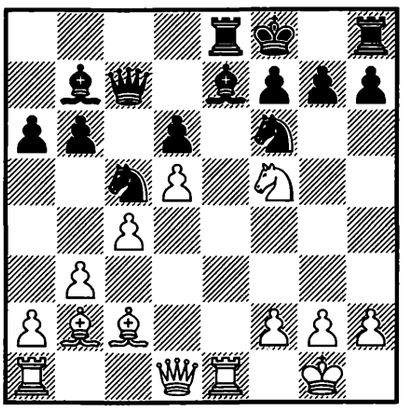

1. ? +−

2600.
VOKAREV –
PRAKKEN
Úbeda 2000 — 77/263

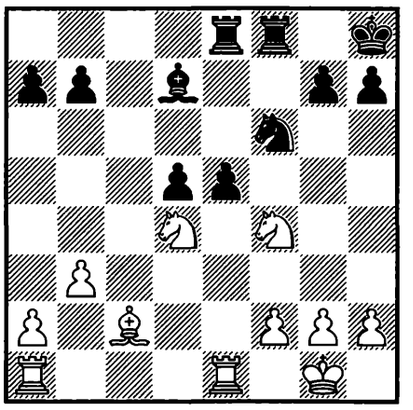

1. ? +−

2601.
BALASHOV –
ZAKHAREVICH
Moscow 2000 — 78/296

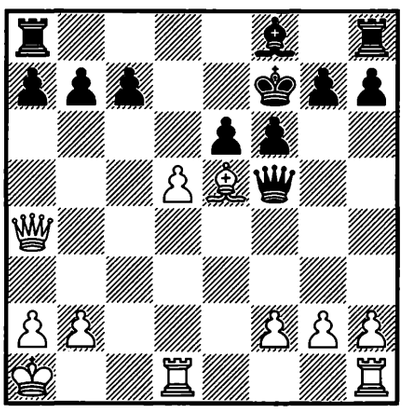

1. ? +−

2602.
BELIAVSKY –
SVESHNIKOV
Nova Gorica 2000 — 78/413

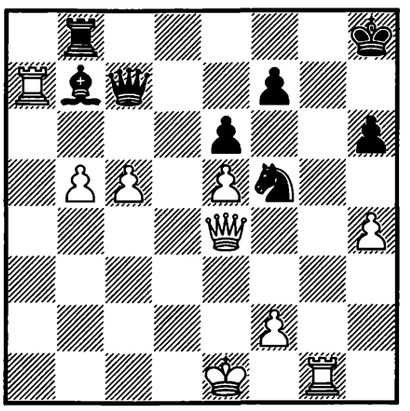

1... ? −+

2603.
FERRAGUT –
G. CAMACHO
Cuba 2000 — 78c/21

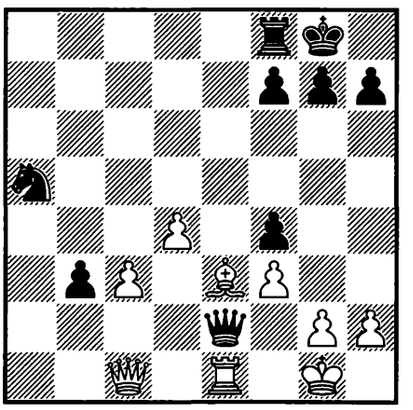

1... ? −+

2604.
GRISCHUK – FRESSINET
Lausanne (m/1) 2000
– 79/219

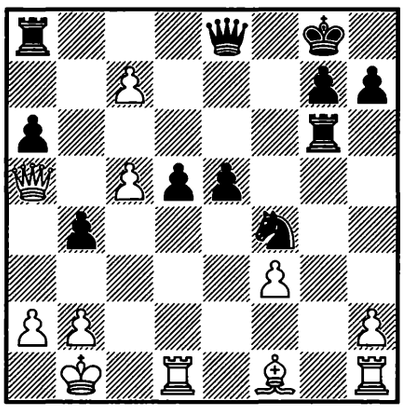

1. ? +–

2605.
SHIROV – LÉKÓ*
Frankfurt (rapid) 2000
– 79/306

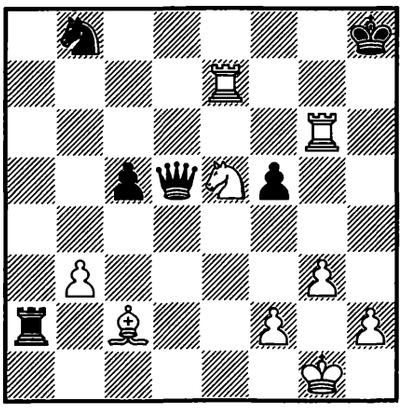

1. ? +–

2606.
MILOV –
RAMESH
Biel (rapid) 2000 – 79c/27

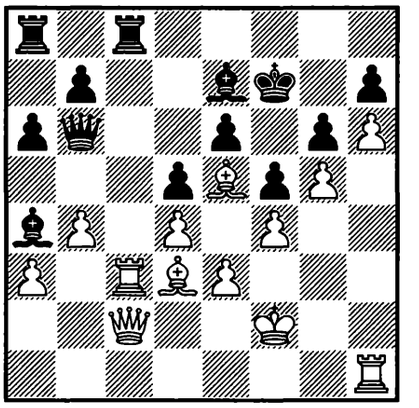

1. ? +–

2607.
VOYNA –
S. KRAMER
corr. 2000 – 80c/1

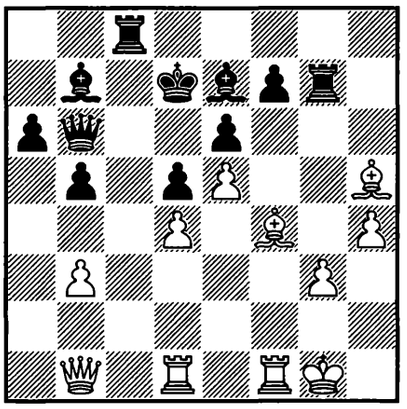

1. ? +–

2608.
R. MARTÍN MOLINERO –
R. HERNÁNDEZ
Benasque 2000 – 80c/4

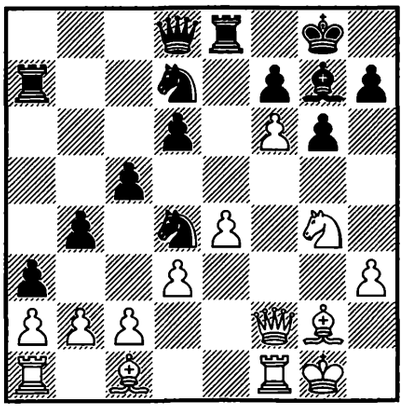

1... ? –+

2609.
YUDASIN –
FURDZIK
New York 2000 – 80c/9

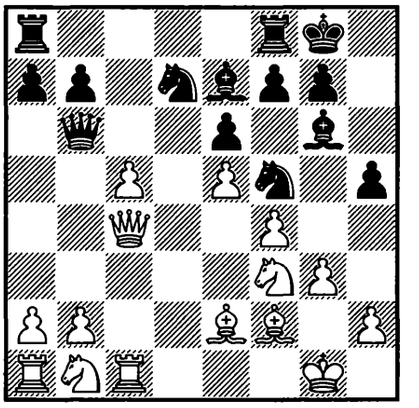

1... ? –+

2610.
BRUZÓN –
E. PERELSHTEYN
Yerevan 2000 – 80c/24

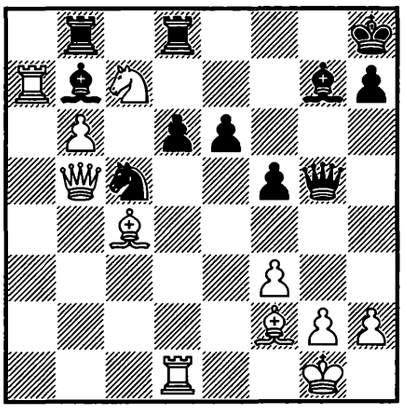

1. ? +–

2611.
KASPAROV –
KARPOV
Linares 2001 – 81/89

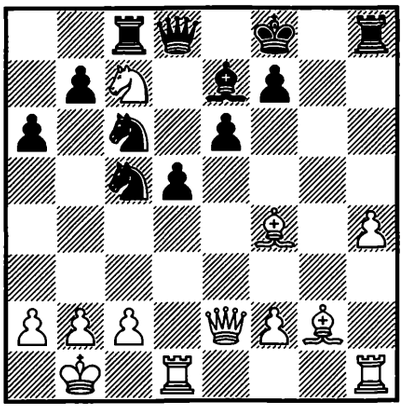

1. ? +–

2612.
E. REIS –
A. VALLE
Brasilia 2001 – 81c/17

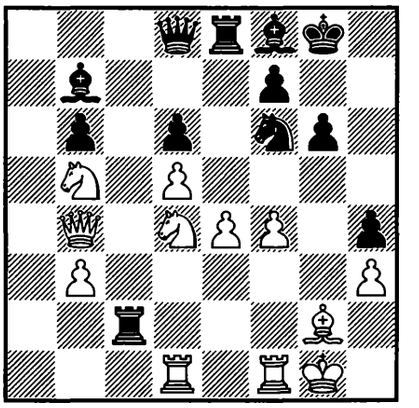

1... ? –+

2613.
LIMP –
AN. RODRÍGUEZ
Argentina 2001 — 82/(78)

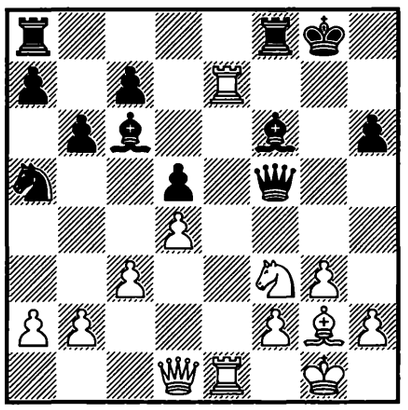

1. ? +–

2614.
ČABRILO –
SEKELJ
Jugoslavija 2001 — 82c/16

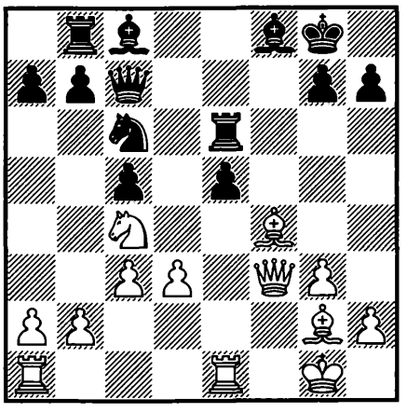

1. ? +–

2615.
L. ESQUIVEL –
L. GÓNGORA
Cuba 2002 — 85c/12

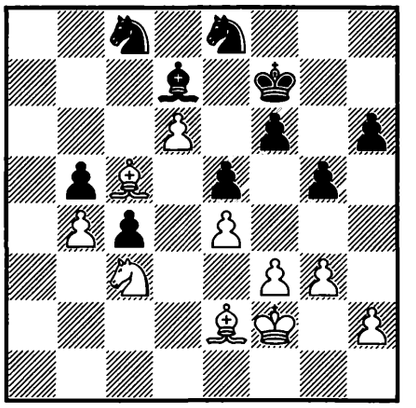

1. ? +–

2616.
NOGUEIRAS –
O. ALMEIDA
Santa Clara 2004 — 90/2

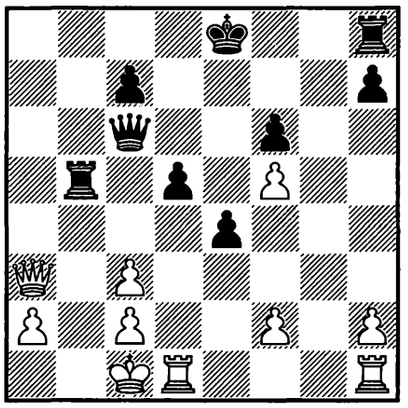

1. ? +–

2617.
ROGERS – TAO
Australia (ch) 2004
— 90/250

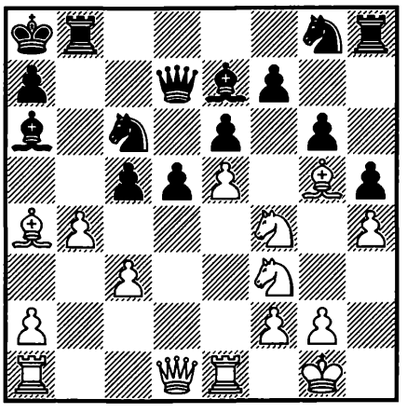

1. ? +–

2618.
ZOLOBOWSKI –
E. SHARAPOV
Krynica 2004 — 90c/3

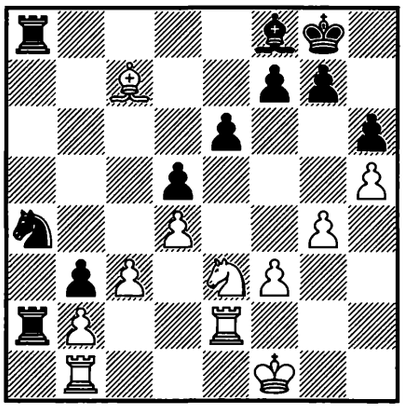

1... ? –+

2619.
DEEP JUNIOR –
FALCON
Ramat-Gan 2004 — 90c/9

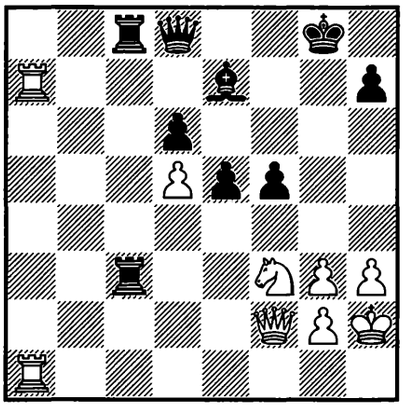

1. ? +–

2620.
KOBALIA –
HASANGATIN
Abu Dhabi 2004 — 91/48

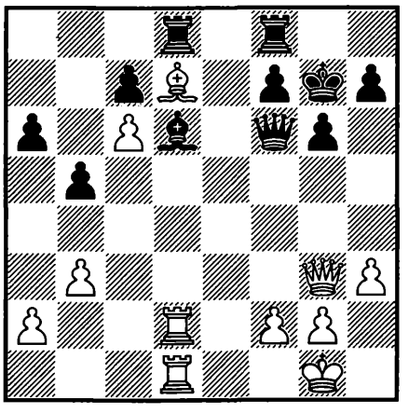

1. ? +–

2621.
M. VENKATESH –
A. ILJIN
Kochin 2004 — 93/78

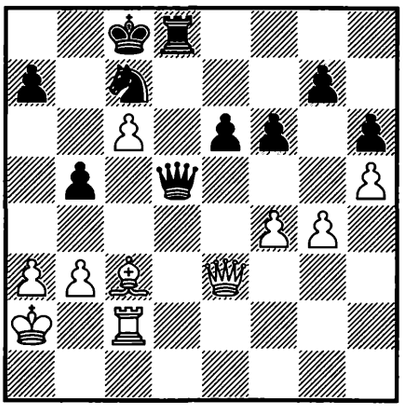

1. ? +–

2463. **1. ♗c4!! ♘c5 2. ♘d5 ♘d5 3. ♗d5 ♗f8 4. ♕d4 ♕e5 5. ♗c5 ♗c5 6. ♕c5+−**

2464. **1. ♘e4!! ♕e5** [1... ♘d4 2. ♘f6 gf6 3. ♕g4 ♔h8 4. ♗c3!+−] **2. ♘f6 ♕f6 3. ♖dd1 ♖fc8 4. ♕d3 g6 5. ♗b3 h5 6. ♗a5! h4 7. h3 ♘c3 8. ♖e1 ♖c5 9. ♕d4! ♕d4 10. ed4 ♖b5 11. d6! ♖b3 12. d7+−**
Flórián

2465. **1... ♗h3! 2. ♘fd4** [2. 0−0 ♘f3 3. ♗f3 ♗f1−+] **♗g2 3. ♖g1 ed4 4. ♘d4 c5 5. ♘b5 ♗f3−+** *RR*

2466. **1. c5!! bc5** [1... dc5 2. ♗b5 ♕a5 3. c4! △ ♗d2+−; 1... ♘c5 2. ♗b5 ♕a5 3. c4! f6 (3... ♖g8 4. a3! △ ♗d2) 4. a3! (4. ♗d2 ♘d3 5. ♕c2 ♕a3) ♘a4 5. ♕c2 ♘c5 6. ♗d2+−] **2. ♗b5 ♕a5 3. ♗c6 ♖c6 4. ♕b7!! 1 : 0** *V. Sokolov*

2467. **1... ♘g5! 2. fg5 ♖e3!! 0 : 1**

2468. **1. ♘cd5! ed5** [1... ♘d5 2. cd5 ed5 3. ♘d5 ♕b8 4. ♗g7 ♔g7 5. ♕b2 ♔g8 (5... ♔h6 6. ♖c4) 6. ♘f6 ♔f8 7. ♘h7 ♔g8 8. ♘f6 ♔f8 9. ♘d5+−] **2. ♗f6 ♗f6** [2... d4 3. ♘d5+−] **3. ♘d5 ♗e5 4. f4!** [4... ♗d6 5. ♘f6; 4... ♗d4 5. e3 ♖cc8 6. ed4 ♕a7 7. f5!+−] **1 : 0** *Minev*

2469. **1... ♘b2! 2. ♖d4** [2. ♖b2 ♖d1 3. ♗d1 ♖e1−+] **cd4 3. ♖b2 ♖e1 4. ♔h2** [4. ♘f1 d3 5. ♖b1 ♖f1!−+] **d3 5. ♖b1 dc2! 6. ♖e1 b3 0 : 1** *Hardicsay*

2470. **1. ♗c5!! ♘d5** [1... ♗d5 2. ♗b6+−] **2. cd5 ♘h1 3. ♗c4 ♖c8** [3... ♘g3 4. d6 ♖f7 5. d7!+−] **4. d6 ♖f7 5. b4! ♘g3 6. d7 ♖c5 7. bc5 ♘f5 8. ♕b2 ♘e3 9. ♕b6 1 : 0** *Knaak*

2471. **1... ♗d4! 2. cd4 ♖e8 3. ♕e8 ♕e8 4. ♘c4** [4. ♘f3 ♕e2! 5. ♖e1 ♖d1! 6. ♗d2 ♖a1 7. ♖a1 ♗h3!−+] **♕e2!** [△ ♗h3] **5. ♗d2 ♖d2 6. ♘d2 ♕d2 0 : 1**
Kaikamdzozov

2472. **1... ♗d7!! 2. ♕b6** [2. ♕d7 ♕c5−+] **♕d5−+** *N. Poleshchuk*

2473. **1. ♗b2! ♕b2 2. ♖d8! ♗d8 3. ♕b2 1 : 0**

2474. **1. ♘d5!! ♘d5** [1... ♖d5 2. ♗d5 ♘d5 3. ♔e4+−] **2. ♔e4 ♘d7** [2... ♘f6 3. ♔e5!+−] **3. ♗d5+−** *Minić, E. Sindik*

2475. **1. ♖b6! ♗d5** [1... ab6 2. ♘e7 ♔h8 3. ♕h7! ♔h7 4. ♖h5#] **2. ♖a6+−**
Acers, Ciamarra

2476. **1. ♘c8!! ♘c6** [1... ♖c8 2. ♕f5+−; 1... ♖c7 2. ♖b8 ♗f8 3. ♘d6! ♖b8 4. ♘c4+−] **2. ♘a7 ♘a7 3. ♗d5 1 : 0**
Kasparov

2477. **1. ♖e5! ♗e5 2. f7 ♖d8 3. ♕d4!+−**

2478. **1. ♘h7!+−**

2479. **1. ♗b5! ab5 2. ♘b5 ♕b8 3. ♘d6 ♘c6 4. ♖ed1 ♘h5 5. ♘e8 ♖e8** [6. ♘e1!+− △ ♘d3-c5] *Smyslov*

2480. **1... ♘c2! 2. ♕c2 ♖f1 3. ♔a2 ♖h2! 4. ♗h2 ♖f2 5. ♗g3 ♖c2** [6. ♔a1 ♖g2−+] **0 : 1** *Palevich*

2481. **1. ♘e5!! ♕f1 2. ♔f1 de5 3. ♖c7 ♖d7** [3... ♘d7 4. b7 ♘b8 5. ♖f7 ♔f7 6. ♗a7+−] **4. d6!!+−** *Rodas Martini*

2482. **1... ♗a6!!** [1... ♖b1? 2. ♗b1 ♗a6 3. ♔e1 g4 4. hg4 hg4 5. ♗e4 1/2 : 1/2 Onat − Gavrilakis] **2. ♖b4** [2. ♖d1 ♖b1!−+; 2. ♗a6 ♖b1 3. ♔e2 ♖b2 4. ♔f1 ♖f2−+] **♗d3 3. ♔e1 ♗a5 4. ♔d2 ♗f1 5. ♔c3** [5. ♔e1 ♗a6−+] **♗g2−+** *Skembris*

2483. **1. ♕d7! ♖d7 2. ♖e8 ♔h7 3. ♗e4** [3... g6 4. ♖d7 ♗a6 5. ♗c6+−] **1 : 0** *Kasparov*

2484. **1. ♕a8!!** [1... ♖a8 2. fe7 △ ♖d8+−] **1 : 0** ***Franco Ocampos***

2485. **1. ♖d1! ♗d4□** [1... ♕e7 2. ♖d7+−; 1... ♕d1 2. ♕f6 △ ♗d5+−] **2. ♖d4! cd4 3. ♗d5** [△ ♗d4] **♕e5 4. ♕d7+−** ***Čabrilo***

2486. **1. ♖e4!!** [1... ♘e4 2. ♕e2 ♕e8 3. f3 ♘f6 4. ♕e8 ♘e8 5. ♗e5+−; 1. ♖d7? e1♕ 2. ♔h2 ♘f3 3. gf3 ♕7e5! 4. ♕e5 ♕f2=] **1 : 0** ***Pintér***

2487. **1. ♘f5! ♕c7 2. ♘e7 ♕e7 3. ♕c4+−**

2488. **1. ♘c6!** [△ ♖d7] **h4** [1... e5 2. ♘d8+−; 1... ♕c7 2. ♖d8 ♔h7 3. ♖c8+−; 1... ♖c7 2. ♕f8+−; 1... ♕f5 2. ♖d7 ♕g6 3. ♔a3! (△ ♘e5) ♖c6 4. ♕f8+−; 1... ♗f5 2. ♖d8 ♖d8 3. ♕d8 ♔h7 4. ♕f8 ♕g5 5. ♕f7 ♔h6 6. ♘e7+−] **2. ♖d4! ♕g5 3. ♕b4 ♕f6** [3... ♔h7 4. ♖g4 ♕f6 5. ♕d4+−] **4. ♘e7 ♔h7 5. ♘c8** [5... h3 6. ♕d6+−] **1 : 0** ***Nunn***

2489. **1. ♗a6! ♗a8** [1... ♕a6 2. ♕h6+−] **2. ♗c8 ♖c8 3. ♖fb1** [△ ♖b8+−] **d3 4. ♖d3 ♕c2 5. ♖db3 ♗e4 6. ♖b8 ♕b1 7. ♖b1 ♗b1 8. ♕b5 ♗e4 9. ♕d7 ♖f8 10. ♕a7+−** ***Gligorić***

2490. **1... ♕b7! 2. ♕c3** [2. ♕a5 ♕d5 3. ♕c3 ♕a2 0 : 1 Tseshkovsky − Vladimirov] **♕b1 3. ♖e2 a3−+** ***Vladimirov***

2491. **1. ♘e4!! ♗e8** [1... ♖h5 2. ♖d7!+−] **2. ♗g5! 1 : 0** ***RR***

2492. **1... ♖d3! 2. ♖d3 ♕e1 3. ♔g2 ♕e4! 4. ♕e4 ♗e4 5. ♖f3 h5! 6. h3 f5−+**

2493. **1... ♖c1!! 2. ♖c1** [2. fe6 ♖d1 3. ♖d1 ♗e5−+] **♕d4 3. ♔h1 ♗e5 4. ♕h8 ♔e7 5. ♕d8 ♕d8 6. ♖e5 ♕d2 7. ♖g1 ♕f2 0 : 1** ***A. Chudinovskikh***

2494. **1... ♖c8!! 2. ♕d3** [2. ♕c8 ♕e2−+] **♖c2 3. ♔f1 ♕b1 4. ♔g2 ♕b2! 5. ♔f3 ♖c3 0 : 1** ***Rogers***

2495. **1. ♖d8! ♖d8 2. ♕f5 ♖f5 3. ♗e6 ♔c7 4. ♗f5 ♖f8 5. ♗e4 ♖f2 6. h4+−**

2496. **1... ♖b3!** [1... ♕h4 2. ♔g1 ♘g4?? 3. ♕f7 ♔h6 4. ♕f4+−] **2. ♔g1** [2. ♖b3 ♕h4 3. ♔g1 ♘g4 4. ♖a1 ♕f2 5. ♔h1 ♕h4 6. ♔g1 ♕h2 7. ♔f1 ♘e3−+; 2. ♕b3 ♕h4 3. ♔g1 ♘g4 4. ♖fa1 ♕f2 5. ♔h1 ♕h4 6. ♔g1 ♕h2 7. ♔f1 ♖e8−+] **♖b2 3. ♘e4 ♖e8−+** ***Psakhis***

2497. **1... ♕c3!! 2. bc3 ef5 3. ♕e2** [3. ef5 ♘g5 4. ♔g1 ♘h3#; 3. ♕f3 ♗e4−+] **♖c3 4. ♗e3** [4. ♖f3 ♖f3 5. ♕f3 ♗e4−+] **♗e4 5. ♖f3 ♗g5 6. ♔g1 ♗f3 7. ♕f3 ♗e3−+** ***Barlov***

2498. **1... ♘b4!! 2. ♗b4 cb4 3. ab6** [3. 0−0 ♖a5∓] **♖a1 4. ♔d2 ♗h6 5. ♔c2 ♖h1∓** ***Martinović***

2499. **1... h5! 2. ♕f3 e4 3. ♕h5 ♖f5 0 : 1**

2500. **1. ♘g6! ♘g6** [1... ♔g8 2. ♘f4 ♖f4 3. ♖g7!+−] **2. ♘e6 ♔f7** [2... ♔e8 3. ♘g7+−] **3. ♘d4 ♔g8 4. ♖g7 ♔g7** [Lputian − Dokhoian] **5. ♘e6! ♔f6 6. ♘d8 ♘f4 7. ♘b7 ♘g2 8. ♘a5 c5 9. ♘c6 a6 10. ♘b8 ♔e5 11. ♘a6+−** ***Lputian***

2501. **1... ♕d5! 2. ed5 ♘d2 3. ♔e1** [3. ♔g1? ♘b3 4. ab3 ♖d8 5. d6 ♔f7 6. ♘d4 ♖d6! 7. ed6 ♗d4 8. ♔f1 ♔e6 △ ♗c5−+] **♘b3 4. ab3 ♖d8∓⊥** ***Cebalo***

2502. **1. ♗h7!** [1. ♕e5 ♕c8!∞] **♔h7** [1... ♔h8 2. ♕g3! f6 3. ♕h3+−; 3. ♗g6+−] **2. ♕h3 ♔g8 3. ♗d8+−** ***Khenkin***

2503. **1. ♖e7!** ♘e7 [1... ♕e7 2. ♘f5 ♕c5 3. ♖g7 ♔h8 4. ♕h5+−] **2. ♗h7 ♔h7**

3. ♕d6 ♖ad8 4. ♖g7! ♔h8 5. ♖h7! ♔h7 6. ♕e7 ♔g8 7. f3 1 : 0 ***RR***

2504. **1... ♖d3! 2. ♗e6** [2. ♖d3 ♕g4−+] **♖e6 3. ♖g6** [3. ♖d3 ♗e4−+] **♕f2 4. ♖g7 ♔g7 5. ♖f2 ♖b3−+** ***A. Sokolov***

2505. **1... ♗c2! 2. ♘c2 b3 3. ef6 bc2 4. ♖e1 ♖a8! 5. ♘b4 ♖fb8−+**

2506. **1. ♖e2! ♕e2 2. ♖g7! ♔g7** [2... ♔h8 3. ♕h7#] **3. ♗h6 ♘h6 4. ♕e2+−** ***Kramnik, Y. Lubarsky***

2507. **1... b5!!** [1... ♖d8 2. ♘b5 ab5 3. ♕d2±; RR 2. ♖d5! ♖d5 3. ♕c2! b5 4. ♔f1 g6 (4... ♗c5 5. ♕b3) 5. ♕b3+− Sr. Cvetković] **2. ♗d5 ♗d4 3. ♕d4 ♖d8 4. ♗a8 ♖d4 5. ♔f2** [5. b3 ♖d2 6. ♗e4 ♖a2 7. ♘c2 a5 8. ♘d4 a4 9. ♘b5 a3−+ Lin Ta − Wang Zili] **♖d2 6. ♔e3 ♖b2∓** ***Wang Zili***

2508. **1. ♗d6! ♘d6** [1... ♖f2? 2. ♖f2 ♘d6 3. ♘c5+− Piskov − Yudasin] **2. ♘c5 ♕c6! 3. ♕d4** [3. ♗f3? ♖f3! 4. gf3 ♗c5 5. ♕d5 ♕d5 6. ♖d5 ♖c8∓] **♘f4 4. ♗f3 ♕f3! 5. gf3 ♘e2 6. ♔g2 ♘d4 7. ♖d4±** ***Sr. Cvetković***

2509. **1. ♖d6!** [1... ♖d6 2. ♗e5+−] **2. ♗d3 ♗d3 3. ♖d1** [3. ♕d4+−] **♖d6 4. ♗d6 ♖d8 5. ♖d3 ♕c6** [5... ♕d7 6. ♕d2 ♘e8 7. ♖d4 ♘d6 8. ♘e4 ♕b5 9. h3+−] **6. ♕d2 ♕c4** [△ ♖d6] **7. ♔g1+−** ***Psakhis***

2510. **1... ♕d2! 2. ♘d2** [RR 2. ♗c6 ♕f2! (2... bc6 3. ♘d2 ♗d5 4. b3 ♗c4 5. ♘c4∞) 3. ♗f3 ♕f3−+ Sr. Cvetković] **♗d5! 3. ♕d5 ♘b4 4. ♔b3 ♘d5 5. ♘c4 b6∓**

2511. **1. ♗e6!! ♗e6 2. ♘f5 ♗f5 3. ♖f5 ♖h4** [Bokan − Chudinovskikh] **4. g3!+−** ***Zlotnik***

2512. **1. ♖c8!+−**

2513. **1. e5! fe5** [1... ♘b7 2. ♕f3+−] **2. ♘d6! ♘d7** [2... ♖cd6 3. ♖d6 ♖d6 4. ♕e5+−] **3. ♘b7 1 : 0** ***Velikov***

2514. **1. ♘f5! de5** [1... ef5 2. ♘d5 ♕d7 3. ed6 ♗d6 4. ♕h5!! 1 : 0 Georgiev − Cerisier; 1... gf5 2. ♕h5+−] **2. ♘e7 ♕e7 3. fe5** [△ ♘e4±] ***Kr. Georgiev***

2515. **1. ♘e4!!** [1. ♗g4 ♗a6 2. ♖e1 h5∓ Portisch − Torre] **de4 2. d5 ♕d5 3. ♗c4 ♗e3 4. ♔h1+−** ***E. Torre, Chiong***

2516. **1. f6!** [×♔e8] **♕f6** [1... ♘f6 2. ♕e5 0-0-0 3. ♕e7+−; 1... ef6 2. h3! ♕h3 3. ♖h1 ♕g3 4. ♘e4! ♕f4 5. ♖df1 ♕e3 6. ♘f6+−] **2. ♗h7 ♖g7 3. ♘e4 ♕h6 4. ♗f5 ♗c8** [4... ♘f6 5. ♘f6 ♕f6 (5... ef6 6. ♕c4) 6. ♕e5+−] **5. ♗c8 ♖c8 6. ♕a6+−** ***Z. Meštrović***

2517. **1... ♖c3! 2. ab4 ♖c2 3. ♕c2 ♖c2 4. ♖c2** [4. ♔c2 ♕c4 5. ♔d2 ♗g5 6. ♗e3 ♕d4 7. ♔e1 ♗h4 8. ♗f2 ♗f2 9. ♖f2 ♕e4 △ ♕b4−+] **h6!** [△ ♕b3] **5. b5** [5. ♖d4 ♗f6 6. ♖dc4 b5−+] **ab5 6. ♖d4 ♗f6 7. ♖b4 d5! 8. ed5** [8. ♖b5 de4 9. ♗e3 (9. ♖b7 e3 10. ♗e1 ♕d5) ♕d7 10. ♖bc5 ♕d3 11. ♗c1 e3 12. ♖c8 ♔h7 13. ♖e8 ♗d4−+] **♕d5−+** ***Browne***

2518. **1... ♘f4! 2. ♕f4 ♗e5 3. ♕e4** [3. ♖e5 ♕g1−+] **♖d3! 4. cd3 gh5 5. ♕e5 ♕e5 6. ♖e5 ♔g7 0 : 1** ***Chernin***

2519. **1. c5!** [1. ♖d7 ♕e6=; 1. ♕c8 ♕d6 2. ♕a6 ♕c6 3. ♕a5 ♕c4 4. ♕e5± Dolmatov − Nikolić] **♘d6 2. cd6 ♕d8 3. ♕c7! ♕c7 4. ♗c7 a4 5. d7 ♖a8 6. d8♕ ♖d8 7. ♗d8 a3 8. ♗a5+−** ***Dolmatov***

2520. **1... ♗d4! 2. ed4 ♘d4** [×♕g6] **3. ♗g2 ♖ad8! 4. ♖ae1** [4. ♘f2 ♗f7−+] **fe4 5. ♗e4 ♘f5!∓** ***Arencibia***

2521. **1. ♘c7! ♖e1 2. ♕e1 ♕c7 3. ♕e8 ♔g7 4. ♗d2! ♕d8 5. ♗c3 ♔h6 6.**

♕e3 ♕g5 7. f4 ♕g4 8. ♗h8 ♕d1 9. ♗f1 ♘d6 10. ♕h3 ♕h5 11. ♕c3 ♘e8 12. d6 ♕d1 13. ♕h3 **1 : 0**

2522. **1. ♘g6! fg6** [1... ♘g6 2. ♗c4+−] **2. ♕c4 ♖f1 3. ♕f4** [3. ♕b3 ♔d8 4. ♕c4 ♖f2 5. ♔g3 ♘h3!±] **♖a3** [Jussupow − Gulko] **4. ♗f6+−** ***Jussupow***

2523. **1. ♘e6!** [Nunn] **♕b4** [1... fe6 2. ♕e4 ♘e4 3. ♖f8 ♖f8 4. ♖f8 ed5 5. ♖c8+−; 1... ♕d5 2. ♘f8 ♖f8 3. ♖f6 ♘f6 4. ♖f6 ♕a2 5. ♕c3+−] **2. ♘f8 ♖f8 3. ♘b4 a5 4. ♘d3 ♔g7 5. c4+−** ***Hübner***

2524. **1... ♕b2!! 2. ♗c2 ♕a1 3. ♗d1 ♖f4 4. gf4 ♕a2 5. f5 ♕b1−+** ***V. Kovačević***

2525. **1. ♖f5! ♖f5** [1... gf5 2. ♘e6 ♕e7 3. ♕e7 ♘e7 4. ♘d8+−] **2. ♘e6 g5 3. ♕g4 ♕a5 4. b4! ♘b4** [4... ♕b4 5. ♕b4 ♘b4 6. ♘d8+−] **5. ♘d8 h5 6. ♖e8 1 : 0** ***Rajković***

2526. **1. ♗g5!!** [1. ♘c6? ♔e8 2. ♘d4 ♖e7±] **c5** [1... ♕g5 2. ♖e6 ♕c5 3. ♕a6 ♕d4□ 4. ♖d4 fe6 5. ♕c6 ♖b8 6. h3+−] **2. ♗f6 gf6 3. ♘c6 ♔e8 4. ♕b2! ♕h4 5. ♕b7 ♖ad8 6. ♖d3!** [6... ♕c4 △ 7. ♖g3 ♔f8 8. ♘d8 ♖d8 9. ♕c7 ♖d7 10. ♕b8 ♔e7 11. ♖g8 f5 12. ♕f8 ♔f6 13. ♕g7 ♔e7 14. ♕g5 f6 15. ♕g7#] **1 : 0** ***Azmaiparashvili, G. Giorgadze***

2527. **1. ♖e4!** [1... ♖e4 2. ♕g5; 1... fe4 2. ♕g5] **1 : 0** ***Székely***

2528. **1... ♘b3!! 2. ab3 ♘c5 3. ♗d3** [3. ♘fe4 ♘b3−+] **♗d3 4. ♘d3 ♘b3 5. ♔c2 ♘d2−+** ***Čabrilo***

2529. **1. ♘d4!! ed4** [1... ♔e8 2. c7 (2. ♘d6 ♔f8 3. ♘e6 ♔g8 4. ♖b8 ♖b8 5. c7 ♖b2 6. ♘f5 ♘c8! 7. ♗a6 ♘ab6∞) ♖c8 3. ♘d6 ♔d7 4. ♘c8 ♖c8 5. ♗d1!+−] **2. ♗b8 ♖b8 3. c7 ♖c8 4. ♘d6 ♖c7 5. ♖b8 ♘c8 6. ♘c8+−** ***Kamsky***

2530. **1. ♖g7!! ♔g7** [1... ♔h8 2. ♕f3! ♘d7 (2... b3 3. ♕f6 ♘e4 4. ♕h6; 2... ♕d8 3. e6 f6 4. e7; 2... ♔g7 3. ♕g3) 3. ♖h7! ♔h7 4. ♗d3 f5 5. ef6 ♔g8 (5... ♔h6 6. ♕e3) 6. ♕g4 ♔f7 7. ♕g6#] **2. ♕g3 ♔h8 3. e6** [3... f6 4. ♕c7 b3 (4... ♘a6 5. ♕e7) 5. ♗f6 ♖f6 6. ♕b8 ♔g7 7. e7 a2 8. ♕e5 ♘d7 9. e8♕ ♘e5 10. ♕e5] **1 : 0** ***Kaspi***

2531. **1. ♗e6!!** [1. ♘d6? cd6 2. ♗e6 ♕f3 3. ♗f7 ♕f7−+] **♕e6 2. ♘d6 ♖d6 3. ♖e6 ♖e6 4. ♗a7+−** ***Serper***

2532. **1... ♖c3!! 2. ♖d2** [2. ♕a8 ♔g7 3. e6 ♗d4−+; 2. e6 ♕e6! 3. ♕e6 (3. ♕a8 ♖c8 4. ♕a7 ♕e1 5. ♔g2 ♕e2 △ ♕d3) fe6! 4. ♖d2 ♗d4 5. ♖d4 ♖c1 △ ♖c2−+] **♕h3 3. ♗a7 ♕g3! 0 : 1** ***Čabrilo***

2533. **1. dc6!! ♗a5** [1... ♗b4 2. ♕b3 ♕d5 3. cb7! ♗b7 4. ♕b4+−] **2. ♕b3! ♕d5 3. ♕d5 ♘d5 4. ♘e5! bc6** [4... ♖d8 5. ♗g5 ♖d6 6. ♘c4+−] **5. ♘c6! ♘c6□ 6. ♗d5 ♔h8 7. ♗c6+−** ***Vic. Ivanov***

2534. **1. ♖b6! ♕b6 2. ♕d5 ♖d8** [2... ♖c8 3. ♘c4 ♕c6 4. ♘d6 ♔d7 5. ♕f7! ♕d6 6. ♘g6+−] **3. ♘f5 ♕b5 4. ♘d6 ♖d6 5. ♕d6 e6 6. ♕c7 ♕d7 7. ♕b8 ♕d8 8. ♕d8 ♔d8 9. ♘c4+−** ***Cifuentes Parada***

2535. **1. ♖h6! ♔g8 2. ♖h8! 1 : 0**

2536. **1. ♖e4! ♖e4 2. ♖b6! ♖e1** [2... ♕d5 3. ♖b8 ♖f8 4. ♖f8 ♔f8 5. ♕f3+−] **3. ♔h2 ♕b6 4. a8♕ ♔h7 5. ♕h4 ♔g6 6. ♗e4 ♖e4 7. ♕ae4 ♔f7 8. ♕h5 ♔g8 9. ♕ee8 1 : 0** ***Tunik***

2537. **1. ♖f7! ♘f7** [1... ♔f7 2. ♖g7 ♔e8 (2... ♔f6 3. ♘h5#; 2... ♔f8 3. ♘e6 ♔e8 4. ♖e7#) 3. ♖e7 ♔d8 4. ♘e6 ♔c8 5.

♖c7#] **2. ♘e6 ♔e8 3. ♗b5 ♖b5 4. ♘c7 ♔d7 5. ♘b5 ♖b8 6. a4 ♔c6 7. ♖c3**
1 : 0 *Savchenko*

2538. **1. ♘h5! ♗f6 2. ♗g3!! ♖a5 3. ♘f6 ♔b7 4. ♗e1 c5 5. ♘e3 ♗e6 6. ♗g3 ♘c6 7. ♘c4+−**

2539. **1. ♘f4!!** [△ 2. ♗e6 ♔f8 3. ♘h7+−] **ef4 2. ♗d7 ♖f8** [2... ♕d7 3. ♕c4 ♔f8 4. ♖d6+−; 2... ♘d7 3. ♕c4 ♔f8 4. ♖d6+−] **3. ♖d6! ♕d6 4. ♗e6 ♔h8 5. ♗c5+−** *H. Leyva*

2540. **1. ♘b6! ♘b6 2. ♘a5 ♕a7 3. c5 dc5 4. bc5 ♘c8** [4... ♘fd7 5. cb6 ♘b6 6. ♕g3+−] **5. c6 ♖b6** [5... ♘b6 6. ♖b1+−] **6. ♖b1** **1 : 0** *Anand*

2541. **1. ♗g6!!** **1 : 0**

2542. **1... e4! 2. ♖e4** [2. ♖g1 ♖g1 3. ♗g1 f5] **♗e5 3. ♖e5** [3. c3 ♖d2 4. ♔b1 ♖f2] **fe5 4. ♔b2 ♖d2** **0 : 1** *Anand*

2543. **1. ♗f5! gf5 2. g6! ♕d7** [2... hg6 3. ♖h1+−] **3. gh7 ♔h8 4. ♕f6! ♕g7 5. ♕g7 ♔g7 6. ♖a7** **1 : 0** *Sakaev*

2544. **1... ♘e3! 2. ♘e3 ♗d4 3. ♔d2 ♗e3 4. ♔e3 d4 5. ♔d2 d3 6. ♔e3** [6. ♕f5 ♕b2 7. ♔e3 ♕e2 8. ♔d4 ♕e1 9. ♕h5 ♔g2 10. f5 d2 11. ♕g4 ♕g3 12. ♕e4 ♕f3−+; 6. ♗h4 ♕b2 7. ♔e3 ♕e2 8. ♔d4 d2−+] **♕g1 7. ♔d2** [7. ♗f2 ♕c1 8. ♔d4 ♕b2−+] **♕d4!** **0 : 1** *Borriss*

2545. **1. ♗g6!** [1. ♕a2? ♕h3 2. ♔f2 ♗d4−+] **♔g6 2. ♘h4 ♔g5 3. ♘f5 ♗c6 4. ♔f2 a1♕ 5. ♕a1 ♗a1 6. f7+−** *Seirawan*

2546. **1... ♘c3!! 2. ♖e6 ♖e6 3. ♖e6 ♘d4! 4. ♖d6 ♕e7!** **0 : 1**

2547. **1. ♕f7!! ♘c6** [1... ♕f6 2. ♕f6 ♖f6 3. ♘d7 ♖d6 4. ♘e5+−; 1... ♖f7 2. ♘f7 ♔g8 3. ♘d6 ♖e3 4. ♘b7+−; 1... ♖g2 2. ♔g2 ♖e8 (2... ♖d8 3. ♕e7 ♕e7 4. ♘g6+−) 3. f5! △ f6+−] **2. ♕d7 ♘e5 3. ♕d6 cd6 4. hg3+−** *Čabrilo*

2548. **1... ♕c2!! 2. ♕d4** [2. ♕c2 ♖f1 3. ♖f1 ♖f1 4. ♔f1 ♘e3 5. ♔f2 ♘c2−+; 2. ♖fd1 ♖f1!−+] **♖f1 3. ♖f1 ♕e2** **0 : 1** *Andrianov, Tzoumbas*

2549. **1... ♘c3! 2. ♗d1** [2. ♖c3 f6 3. ♖c8 fe5 4. ♖d8 ♕d8 5. ♘e5 ♕d5 6. ♗f3 ♕e5 7. ♗b7 ♕c3−+; 2. ♖ce1 ♘e2 3. ♖e2 ♗a6 4. b5 ♖c5−+; 2. ♘d4 ♖d5! 3. ♕f4 (3. ♘f5 ♘e2 △ ♕f8; 3. ♕g3 ♖d4 4. ♖c3 ♖c3; 3. ♕h2 e5) ♖d4 △ ♘e2−+] **♖d5 3. ♕h2** [3. ♕g3 ♖d1 △ ♘e2−+] **♕d8! 4. ♘d4 ♘d1** [5. ♖cd1 e5−+; 5. ♖c8 ♕c8 6. ♖d1 e5−+] **0 : 1** *D. Prasad*

2550. **1. ♘e6!** [1... ♖d5 2. g5; 1... fe6 2. g5! ♕c7 3. ♗e6 ♔h8 (3... ♔g7 4. ♕b2) 4. gh6+−] **1 : 0** *Krasenkow*

2551. **1... ♕f6!! 2. f4** [2. ♖d5 ♗e6 3. ♖g5 ♖ad8 4. c3 c5−+; 2. ♕g5 ♕g5 3. ♖g5 c5 4. ♖d5 cd4! (4... ♖ad8) 5. ♖d7 d3 6. ♘d4 ♖ad8 7. ♖d8 ♖d8 8. c3 ♖d4! 9. cd4 ♗d4 10. ♔h1 ♗b2−+; 2. ♖g5 c5 3. ♖d5 ♖ad8! 4. ♘b3 ♗c6!−+] **gf4 3. ♖h5** [3. ♖d5!? ♗g4! (3... ♗c6 4. ♖f4 ♗d5 5. ♖f6 ♖f6 6. c3 ♖af8 7. ♘g3∞) 4. ♔h1 (4. ♖f4 ♕e6!; 4. c3 c6! 5. ♖f4 ♕e6) c6! 5. ♖f4 ♕h6! 6. ♖e5 (6. ♖f8 ♖f8 7. ♕h6 gh6 8. ♖d6 ♗e2; 6. ♖g5 ♗e2! 7. ♘e2 ♕g5! 8. ♖f8 ♖f8 9. ♕g5 ♖f1) ♗d4! 7. ♕d4 ♗e2−+] **♗g4 4. ♖f4 ♗d4! 5. ♔h1 ♕e6! 6. ♘d4 ♖f4** **0 : 1** *Macieja*

2552. **1. ♘f6!! ♔f6 2. ♗e5! ♔e5 3. ♕e4 ♔e4 4. ♖e1 ♔f5 5. ♖e8 ♗e6 6. ♖f8 ♗a2 7. ♖c8** **1 : 0**

2553. **1. ♘e6! fe6 2. ♕e6 ♔b8** [2... ♗g7 3. ♗d4! ♗d4 4. ♖d4 ♕b6 5. ♖gd1!

△ 5... ♖h1?? 6. ♖c4; 2... d5 3. ♘d5→] **3. ♕g6!** [3. ♗d4 ♖h4] **♖h3** [3... ♘c5? 4. ♗c5 ♕c5 5. ♕f6!+−] **4. ♔b1!** [4. ♗d4 ♖c3! 5. ♗c3 ♕a2⇆; 4. ♕f5 ♕f5 5. ef5±] **♖f3** [4... ♖c3 5. ♗e1+−] **5. ♗d4 ♖f4 6. ♕h7!±**

Anand

2554. **1. e5! ♕e5 2. ♖e1 ♕c5** [2... ♕a5 3. ♖e7 ♔e7 4. ♘d5+−; 2... ♕h5 3. ♘d5 ♗e6 4. ♘c7+−] **3. b4!! ♕c6** [3... ♕b4 4. ♖e7+−] **4. ♘d5 ♗e6□ 5. ♗b5!**
1 : 0 *Nogueiras*

2555. **1... ♘d5!! 2. ♖d4□** [2. ♘g2 ♘c3−+] **♘c3!! 3. ♖d7** [3. ♖e4 ♘d1−+] **♘d1 4. ♖d1 ♖e2 5. ♔g3 ♖c2** **0 : 1**
Glek

2556. **1. ♖e5!! de5 2. ♗c3 ♖e8 3. f4 ♕f5** [3... ♕d8 4. fe5 ♗d5 5. e6 f6 6. ♗d5 ♕d5 7. ♕c7 ♔h6 8. ♗f6+−] **4. fe5 ♔g8 5. ♕e3 h5 6. ♕c5 ♖e5 7. ♗e5** [7. ♕c7? ♖e8 8. ♕b7 ♕c2=] **♕e5 8. ♕b6 ♕e7 9. d6 ♕e4 10. ♕f2 ♔g7 11. d7** **1 : 0**
Yakovich

2557. **1. ♗c6!!** [△ ♖d7] **♕e2** [1... ♘b4 2. ♖d7 ♘d5 3. ♖d8! ♕e2 4. ♗d5!! ♖c1 5. ♔h2 ed5 (5... ♕f2 6. ♗g2) 6. ♖h8 ♔g6 7. ♕d6 ♔h5 8. ♕f4!!+−] **2. ♖d8! ♖c6 3. ♖h8 ♔g6 4. ♕e8 ♔f6 5. ♕c6 ♕e1 6. ♔g2 ♕e4 7. ♕e4 fe4 8. ♖f8! ♔e5** [8... ♔e7 9. ♖f4+−] **9. h5! ♘b4 10. ♖f7 ♘d3 11. g4!+−**
Mikhalevski

2558. **1. b4! ♖c6 2. dc6 e6** [2... cb4 3. b6+−; 2... ♕b6 3. c4! (3. bc5 dc5 4. ♖ed1 e6±) ♖a8 4. ♖a1! ♖a1 5. ♖a1 e6 6. ♖a6 ♕c7 7. bc5 dc5 8. ♗c5+−] **3. ♖ed1!** [3. bc5 d5 4. b6 d4 5. c7 ♕e7!] **♕b8** [3... cb4 4. b6+−; 3... d5 4. ♗c5 d4 5. b6+−] **4. bc5 d5 5. ed5 ed5 6. ♖d5 ♕e8 7. c7 ♕f7 8. b6! ♕d5 9. b7** **1 : 0**
Khalifman, Nesis

2559. **1. ♘e4! ♘c4 2. ♘f6! ♗f6 3. ef6 ♕d2 4. fg7+−**

2560. **1... ♖d4!−+**

2561. **1. ♖f6!** [1. ♘f2 ♕f2 2. ♔h1 ♖f3; 1. ♘f6 ♖f6 2. ♖f6 ♕f6 — 1. ♖f6] **♖f6 2. ♘f6 ♕f6** [2... gf6 3. ♖e4+−] **3. ♕f6 ♖f6 4. ♖c1!** **1 : 0**
Psakhis

2562. **1. ♖d7!! ♕f6** [1... ♘d7 2. ♗c4 ♘c5 3. ♗f7 ♖f7 4. ♕c5+−] **2. ♗c4 ♘c4 3. ♕c4 ♔h8 4. ♖g7! ♖fb8** [4... ♔g7 5. ♘e6 ♔g6 6. ♘f8 ♖f8 7. ♖d1+−] **5. ♖d7! ♕b2 6. ♔d1 ♕a1 7. ♔e2 ♖b2 8. ♔d3 ♕a3 9. ♕c3** [9... ♕c3 10. ♔c3 ♖f2 11. ♖h6 ♔g8 12. ♘e6 △ ♖g7#] **1 : 0**
Mikhalevski

2563. **1. ♖e4!! ♕g5** [1... h5 2. ♘g6+−; 1... ♖e4 2. ♘g6 ♔g7 3. ♘h4 ♖h4 4. ♕g3+−] **2. ♖g4 ♕e7 3. ♕g3** **1 : 0**
H. Perez Garcia, Ziatdinov

2564. **1... ♘4e5!! 2. de5 ♘e5 3. ♗d2** [3. 0-0-0 ♘f3 4. gf3 ♗f3 5. ♕c2 ♗h1 6. ♖h1 ♖ac8 7. ♔b1 d4−+] **♖f3! 4. gf3 ♗f3 5. ♕f1 ♗h1 6. 0-0-0 ♗f3 7. ♖e1 ♘d3 8. ♕d3 ♗g4** **0 : 1**
Bologan

2565. **1. ♕e7! ♖e7 2. de7 ♘f6 3. ♖c5!** **1 : 0**

2566. **1. ♖d6! ♕d6 2. ♘e4 ♕e5 3. ♕b4 ♖ed8 4. f4 a5□ 5. fe5 ab4 6. ♘c5 ♖ab8 7. ♗c4 ♗c8 8. g4 ♖a8 9. ♖f1 ♔g7 10. ♔g2 ♖a5 11. ♔g3 ♖a8 12. h4+−**

2567. **1. f5! ♘c2 2. ♔f4 ♘a1 3. ♖a1 ♖ae8 4. f6 ♔e6 5. ♘f1!+−**

2568. **1... ♗f3! 2. ♗f3 ♗d4!!** [2... ♘f3?? 3. ♕f3 ♕d6 4. c5+−] **3. ♗b2 ♕d6 4. ♗e2 ♖ad8 5. ♕c2** [5. ♖f1 ♘fg4 (5... ♕e6!?−+) 6. ♗g4 ♕h6!−+] **♘fg4! 6. ♗g4 ♘g4 7. 0-0-0** [7. c5 ♕f6−+; 7. ♘d1 ♖fe8−+] **♘e3 8. ♕e2 ♘d1 9. ♖d1 ♕h6**
0 : 1 *Thipsay*

2569. **1... ♘g4! 2. ♖dd1** [2. ♗g4 ♗g4 3. ♕g4 ♖b2!! 4. ♖b4 (4. ♖b2 ♕c3) ♗c3 5. ♖1b2 ♗b2−+] **♖b2! 3. ♖b2 ♕c3 4. ♖b7 ♕e3 5. ♕e3 ♘e3 6. ♖d3 ♘c2 7. ♖c7 ♗d4 8. ♔h1 ♗c5 9. ♖c6 ♘e1 10. ♖d1 ♘f3 11. gf3 ♗c4−+** *D. Prasad*

2570. **1. ♖f4! ♕f4 2. ♘d5 ♕h4 3. ♖e4 ♖g4 4. ♕c3!** [4. g3 ♕g5 5. ♘c7 ♔d8 6. ♘a8 ♖e4 7. ♗e4 ♕a5 8. ♕c3 ♕c3 9. bc3 d5 10. ♗h7 b5 11. ♘b6 ♗b7 12. ♔g1 ♔c7 13. h4+− Azmaiparashvili − Kurajica] **f5** [4... ♔f8 5. ♕b4+−] **5. ♖g4 fg4 6. ♘c7 ♔f7 7. ♘a8 g3 8. h3+−** *Azmaiparashvili*

2571. **1... ♖e4! 2. ♕e4 ♗d4!! 3. ♕d4** [3. ♕e2 c5 4. ♖f3 ♗f3 5. ♕f3 ♗b2−+; 3. c5!? ♗b2−+] **c5** **0 : 1** *B. Jerković*

2572. **1. ♘f5!** [1... ♖g6 2. ♕h5 ♔h7 3. ♗e3; 1... ♕f5 2. ♕g4!+−] **1 : 0** *Štohl*

2573. **1. ♘b6!! ♕b6** [1... ♖ab8 2. ♘d7 ♕d7 3. f5!+−] **2. ♘e6 ♘e4** [2... ♕e3 3. ♘g5+−] **3. ♕d3 ♕b5 4. ♗h5 ♔g8** [4... g6 5. ♗g6!+−; 4... ♔f6 5. ♕e4+−] **5. ♕e4 ♗h4** [5... ♗f6 6. ♕h7!! ♔h7 7. ♗f7+−] **6. ♗e8 ♖e8 7. ♖h4 ♗e6** [7... ♖e6? 8. ♕h7 ♔f7 9. ♖g1+−] **8. ♖d6+−** *Zagrebelny*

2574. **1. ♗d4! ♖g8** [1... ♕d4 2. e7+−] **2. ♗g7! ♖g7 3. e7!!** **1 : 0** *Sariego*

2575. **1. ♗c7! ♖c7** [1... ♕a7 2. ♗d6+−] **2. ♕d6 ♗d8** [2... ♖ee7 3. ♕g6 ♔f8 4. d6+−] **3. ♕g6 ♔f8 4. ♖f4!** **1 : 0** *Glek*

2576. **1. ♗a4!! ♗a4 2. ♘a4 ♖a4** [2... ♖b7 3. ♖e2 ♘f4 4. ♖d2+−] **3. ♖c1 ♖c4** [3... ♘e7!? 4. ♖c7 ♖c4 (4... ♔f8 5. ♖fc1 ♖d4 6. ♔f1 ♖c4 7. ♖1c4 dc4 8. a4) 5. ♖c1!! (5. ♖e7?! ♔f8 6. ♖d7 ♖b8) ♖c1 6. ♖c1 ♖b8 7. ♖c7 ♔f8 8. a4 ♔e8 (8... ♘c6 9. a5 ♔e8 10. a6 ♘a7 11. b4) 9. a5 ♔d8 10. ♖e7! ♔e7 11. a6+−] **4. b3! ♖c1 5. ♖c1 ♘e7 6. a4 ♖b8 7. ♖c7** [7... ♔f8 8. a5 ♔e8 9. a6 ♔d8 10. ♖e7!+−] **1 : 0** *Sherbakov*

2577. **1. ♗b5! ab5 2. ♘db5 ♕e7 3. ♘d6** [3. ♕f7!? ♕f7 4. ♘d6+−] **♕d6 4. ♕f7 ♔d8 5. ♖d1 ♗d2 6. ♖d2!** [6. ♗c5?? ♕h2#] **♕d2 7. ♗c5! ♔c8 8. ♖d1 ♕d1** [8... ♕h6 9. ♘b5+−] **9. ♘d1 ♖a6 10. h3!+−** *Piński*

2578. **1. ♕c7! ♕c7 2. ♘d4 ♔e8** [2... ♘f1 3. ♘e6+−] **3. ♖f8!+−** *Conquest*

2579. **1. ♗b5!! ♕b5** [1... ♖d8 2. ♖ac1+−; 1... 0−0 2. ♘e7 (2. ♗d7?! ♖b8 3. ♘e7 ♔h8 4. ♕c6 ♕c6 5. ♗c6 f5 △ ♗f6) ♔h8 3. ♘c8 ♗c8 (3... ♕b5 4. ♘d6) 4. ♕c6+−] **2. ♕c8! ♗c8 3. ♘c7 ♔d7 4. ♘b5+−** *RR*

2580. **1. ♗e6!!** [1. ♗f7 *a)* 1... ♗c6 2. ♘e6+−; *b)* 1... f5 2. b4! (2. ♘e6 ♖c1 3. ♖c1 ♕d2 4. ♖b1 ♖c8⇆) ♕a3 3. ♗e6 ♗f6 4. ♕c5 ♖cd8 5. ♘b5 ab5 6. ♕b5±; *c)* RR 1... ♗e2! 2. ♖d7 (2. ♖e1 ♗c4!⇆; 2. ♕e2 ♖f7 3. b4 ♕b4 4. ♘a6 ♕f8=) ♗b5 (2... ♕g5? 3. ♖c5 ♖f7 4. ♕f7 ♕h6 5. ♕g7 ♕g7 6. ♖g7+−) 3. ♖dd1 ♗e2=] **♖b8** [1... ♖ce8 2. ♘e8 ♖e8 3. ♕f7+−; 1... fe6 2. ♘e6 ♗h6 3. ♘f8 ♖f8 4. ♖c7+−] **2. ♗f7** [△ ♘e6, ♗g6!+−] **1 : 0** *Gelfand*

2581. **1. ♕d4!! ♕h1** [1... ♘e7 2. ♖d1 ♖d8 3. ♗g2 ♕d4 4. ♖d4+−] **2. 0-0-0 ♕d5** [2... ♕b7 3. ♗g2!+−] **3. ♗g2!** [3... ♕d4 4. ♗c6 ♕d7 5. ♗d7 ♔d8 6. ♗c6 ♔c7 7. ♗a8+−] **1 : 0** *Sax*

2582. **1. ♗g5!!** [1. ♘a5 ♕e6=] **fg5 2. ♘e5 ♕d6** [2... ♕b6 3. ♕d5+−] **3. ♕f3 ♔c7 4. ♕a8+−** *Krasenkow*

2583. **1. ♗e4!! de4 2. d5 ♖c8** [2... ♘c5 3. d6 ♕f7 4. d7+−; 2... ♖b4 3.

♕a1+−] **3. d6** ♕**f7 4. d7** ♖**d8 5.** ♘**f6** ♔**f8 6.** ♘**h7!** ♔**g8 7.** ♘**f6** ♔**f8 8.** ♕**e5!** ♘**c5 9.** ♘**h7** ♔**g8 10.** ♕**g5+−** *Vescovi*

2584. **1.** ♗**b5!! cb5** [1... ♗b7 2. ♕d5 ♕b5 3. ♕d7+−; 1... ♕b6 2. ♘d5+−] **2.** ♕**d5** [Macieja – Ponomariov] ♗**e6 3.** ♕**a8** ♔**f7 4.** ♕**b7!+−** *Macieja*

2585. **1...** ♖**b3! 2.** ♖**a1** [2. ♖b3 ♖d6!−+] ♖**a3** [2... ♖d3 3. ♕d8□ ♕d8 4. ♖d3 ♕b6!−+] **3.** ♖**a3** ♗**a3 4. h4** ♖**d7−+** *Andrés*

2586. **1...** ♖**c3! 2.** ♗**d3** [2. bc3 ♘d5 3. ♖d5 (3. ♕h3 ♘c3−+) ed5−+; 2. ♕f4 ♗a4! 3. gf6 (3. bc3 ♗c2!−+; 3. ♖d8 ♗d8−+) ♗c2 4. ♔a1 ♖a3! 5. ♖d8 ♗d8 6. ♗c4 ♖a2 7. ♗a2 ♗b3−+; 2. ♕f2 ♖c2! 3. ♔c2 (3. gf6 ♖b2 4. ♔b2 ♗a3−+) ♕a2!−+] ♖**d3**□ **3. cd3** [3. ♖d3 ♘h5! 4. ♖h5 ♗c6−+] ♘**g4 4.** ♕**h3** ♘**h6 5. gh6** ♕**e5 6.** ♖**de1** ♕**g5 7. hg7** ♕**g7−+** *Anand*

2587. **1.** ♖**f7!!** **1 : 0**

2588. **1. e5!** ♗**e5** [1... de5 2. c5 ♕c7 3. ♗b7 ♖b7 4. c6 ♘b6 5. ♕a6 ♕c6 6. ♘c4 ♖b8 7. ♘b6 ♖b6 8. ♕a8 ♗d8 9. ♖d1+−] **2. c5** ♕**c7** [2... ♕b5 3. ♕b5 ab5 4. ♗e5+−] **3.** ♗**e5 de5 4.** ♗**b7** ♖**b7 5. c6** ♘**b6 6.** ♕**a6** ♕**c6** [6... ♖b8 7. ♕a7+−] **7.** ♘**c4!+−** *Salov*

2589. **1...** ♘**d5! 2. ed5** ♘**f3 3.** ♖**f3** [3. ♔h1 ♘d4! 4. ♕c4 ♕c4 5. ♘c4 ♘e2+−] ♖**e2 4.** ♕**d3** [4. ♗d2 ♗d4 5. ♔h1 (5. ♔h2 ♖g2 6. ♔g2 ♕e2 7. ♔g3 ♗e5−+) ♗c3 6. ♘c4 ♗d2 7. ♖f1 (7. ♘d2 ♕a1 8. ♔h2 ♕e5−+) ♖e1 8. ♖e1 ♗e1−+] ♕**a1 5.** ♘**d1** ♖**e1 6.** ♖**f1** ♕**d4 7.** ♘**f2** ♕**d3 8.** ♘**d3** [8. ♖e1 ♕b5−+] ♗**d4 9.** ♘**f2** ♖**e2 10. g4** [10. ♗f4 c4 *a)* 11. bc4 b3 12. ♗g3 (12. ♗c1 ♗c5!−+) b2−+; *b)* 11. ♗g3 cb3 12. ♔h2 (12. ♖b1 b2 13. ♔f1 ♖e3 14. ♗d6 ♖c3! 15. ♗f4 ♖a3 16. ♘e4 ♖a1 17. ♘d2 ♗c3−+) ♖a2! 13. ♘d3 (13. ♘e4 ♗c3!−+; 13. ♘d1 ♖a1−+) b2−+] **c4 11. bc4 b3 12.** ♗**c1** ♗**c5! 13.** ♔**g2** ♖**c2 14.** ♔**f3** ♗**f2 15.** ♖**f2** ♖**c1** [16. ♖b2 ♖c3] **0 : 1** *Becerra Rivero*

2590. **1.** ♘**c4!!** ♘**f1 2.** ♘**d6** ♔**f8 3.** ♘**b7** ♕**b6 4.** ♘**d6** ♘**e3 5.** ♗**e3** ♕**e3 6.** ♗**b5! h6** [6... a6 7. ♗c4 ♖a7 8. ♖af1 △ ♔h1+−] **7.** ♖**af1** ♔**g8 8.** ♔**h1** ♔**h7 9.** ♖**e2** ♕**b6 10.** ♗**d3** ♔**g8 11.** ♘**h4!** ♕**d4 12.** ♗**e4 g6 13.** ♘**f7+−** *Shariyazdanov, A. Lisenko*

2591. **1.** ♗**b5!** [1... ♖b5 2. ♕c6 ♔e7 3. ♕c7+−; 1... ab5 2. ♕b4+−; 1... ♕b5 2. ♘b5 ♖d6 3. ♘d6 ♔e7 4. e5+−] **1 : 0** *RR*

2592. **1.** ♗**c3**□ [1... dc4? 2. ♗c6 ♗c3 3. ♘e4+−] **2. cd5** ♗**d2** [2... ♗d5 3. ♗d5 ♗d2 (3... ♖d5 4. ♘e4+−) 4. ♗c6 ♗e3 5. ♗b7 ♗d4 6. ♗a8 ♗f2 7. ♖f2 ♖d1 8. ♖d1+−] **3. de6!** ♗**a5 4.** ♖**b7** ♕**e6** [4... ♘e7 5. ef7+− △ ♕a4] **5.** ♕**h5! g6**□ **6.** ♕**b5** ♘**d4** [6... ♖ac8 7. d5+−] **7.** ♕**a5** ♘**c6 8.** ♕**a4** ♖**ac8 9.** ♗**c6** ♖**c6** [9... ♕c6 10. ♖a7! ♕a4 11. ♖a4 ♖c2 12. ♖b1 (12. a3+−) ♖dd2 13. ♖f4 ♖a2 14. ♖b8 ♔g7 15. ♖b7+−] **10.** ♖**a7+−** *Cebalo*

2593. **1.** ♗**b5!!** ♗**g2** [1... ♕b5 2. ♗f6+−; 1... ♗e5 2. ♗c6 ♗g3 3. ♖e8 ♖e8 4. ♗e8+−] **2.** ♔**g1** ♗**e5 3.** ♖**e5** ♕**b7 4.** ♖**e8** ♖**e8 5.** ♗**e8** ♗**f1 6.** ♗**c6!+−** *Magomedov*

2594. **1.** ♖**e6!!** ♖**e6** [1... ♕g3 2. ♖e8 ♔f7 3. ♗h5#] **2.** ♗**d5!** ♕**f1 3.** ♔**f1** ♖**d5 4.** ♕**b8** ♔**f7 5.** ♕**b7** **1 : 0** *Moizhess*

2595. **1...** ♕**b3!! 2.** ♕**b3** ♘**cd4 3. ed4** ♘**d4** [△ ♘e2, ♖h8#] **4.** ♖**e1** [4. ♕c2 ♘f3! (0 : 1 Martínez – De la Paz) 5. gf3 ♖g8 6. ♔h2 ♖h8 7. ♔g3 ♖dg8#] ♘**b3−+** *Nogueiras*

2596. **1. g4!!** ♗**g4** [1... ♖d7 2. cd7 ♖c1 3. ♔g2 ♖d1 4. ♘d6+−] **2.** ♘**d6** ♔**f8**

[2... ♖d7 3. cd7 ♖d8 4. ♖c8+−] **3. ♘c8 ♖c8 4. ♖a7+−** ***Podgaets***

2597. **1. ♗b7!! ♔g7** [1... ♗b7 2. ♖d7! ♕c8 (2... ♕b6 3. ♕e7+−) 3. ♕e7 ♖d7 4. ♖d7+−] **2. ♖d8** [2. ♗c8 ♖d2 3. ♖d2 ♕c8 4. ♕b4 ♖f7 5. b3 1 : 0 Pujols − Nuñez] **♖d8 3. ♖d8 ♕d8 4. ♕a6 ♗b7 5. ♕b7+−** ***Vilela***

2598. **1... ♗d3!!** [1... ♕c4? 2. ♕a8 ♖c8 3. ♕b7!+−] **2. ♕d3□ ♕c1 3. ♔h2** [3. ♕f1? d3!−+ Hába − Khenkin] **♕f4 4. ♕g3** [4. g3 ♕f2 5. ♔h3 ♖c1! (5... ♖c3? 6. ♕g6 ♕f1 7. ♔h2!=) 6. ♕g6 ♕f1 7. ♔g4 f5! 8. ♕f5 ♕f5 9. ♔f5 ♖f1! 10. ♔g4 ♔d7!−+] **♕g3 5. ♔g3 ♔d7! 6. ♖b6 d3 7. ♔f3 d4−+** ***Khenkin***

2599. **1. ♘g7!! ♔g7 2. ♕g4 ♔f8 3. ♕f4 ♘cd7** [3... ♖g8 4. ♕h6 ♖g7 5. ♖e3+−; 3... h5 4. ♗f6 ♗f6 5. ♖e8! ♔e8 6. ♕f6+−] **4. ♕h6 ♔g8 5. ♖e3 ♘f8□ 6. ♖ae1! ♕d7 7. ♗f6 ♗f6 8. ♖e8+−** ***Ardeleanu***

2600. **1. ♗g6!** [1... ♖e7 2. ♘f5+−; 1... ♖c8 2. ♘fe6+−; 1... ♖b8 2. ♖e5 ♘g4 3. ♖d5 ♖f4 4. ♖d7+−; 1... hg6 2. ♘g6 ♔g8 3. ♘f8 ♔f8 4. ♘f3 e4 5. ♘d4+−] **1 : 0** ***Vokarev***

2601. **1. g4!! ♕e5 2. ♖he1 b5 3. ♕b5 ♕g5 4. h4! ♕g4 5. de6 ♔g8 6. e7+−**

2602. **1... ♕c5! 2. ♖b7 ♖d8!! 3. ♖d7** [3. ♔e2 ♘d4 4. ♔f1 ♕c1 5. ♕e1 (5. ♔g2 ♖g8−+) ♕c4 6. ♔g2 ♕d5 7. ♔h3 ♘f3−+] **♕c1 4. ♔e2 ♕b2 5. ♔f1 ♕a1 6. ♔e2 ♕a2 0 : 1** ***Beliavsky***

2603. **1... ♕e3! 2. ♖e3 fe3 3. ♕a3 ♖b8 4. ♕d6 ♘c6! 0 : 1**

2604. **1. ♗c4! ♕f7□** [1... ♕c6 2. ♖d5! ♘d5 3. ♖d1+−; 1... ♕d7 2. c6!+−] **2. c6!** [2. ♖d5?? ♘d5 3. ♖d1 ♘c3 4. bc3 ♕c4−+] **♖d6** [2... ♖c6 3. ♖d5+−] **3. ♕a6! ♕e8** [3... ♕f5 4. ♗d3 ♕c8 5. ♕b7+−] **4. ♕b7 ♕c6 5. ♕c6 ♖c6 6. ♖d5!+−** ***Grischuk***

2605. **1. ♗e4!! fe4** [1... ♖a1 2. ♔g2 ♕e4 3. ♔h3+−; 1... ♕e4 2. ♘f7 ♔h7 3. ♖e4+−] **2. ♘f7 ♔h7 3. ♖d6+−** ***Shirov***

2606. **1. ♖c8! ♗c2 2. ♖a8 ♗d3 3. ♖c1** [3. ♖h8 ♕c6=] **♗d8** [3... ♗c4 4. ♖h8+−; 3... ♗d6 4. ♖cc8+−; 3... ♗b4 4. ♖c7 ♗e7 5. ♖h8+−] **4. ♖cc8+−** ***Milov***

2607. **1. ♗h6!! ♖g3 2. ♔h2 ♖cg8** [2... ♖cc3 3. ♖f7 ♕d8 4. ♕h7! ♖h3 5. ♔g2 ♖cg3 6. ♔f1 ♖h1 7. ♔f2 ♖d1 8. ♔g3+−] **3. ♕h7! ♖g2 4. ♔h1 ♖2g3 5. ♗g5 1 : 0** ***Voyna***

2608. **1... ♘f6! 2. ♘f6 ♕f6 3. ♕f6 ♗f6 4. ♖f6 ♘c2 5. ♖b1** [5. ba3 ♘a1 6. ♖d6 ♘c2−+] **b3!! 0 : 1** ***R. Hernández, J. Ibarra***

2609. **1... ♗c5! 2. ♗c5 ♘c5 3. ♕b5** [3. ♕c5?? ♖ac8+−] **♘b3!−+** ***Furdzik***

2610. **1. ♖b7! ♖b7** [1... ♘b7 2. ♘e6 ♕g6 3. ♘g7! ♔g7 4. ♕b2+−] **2. ♖d6!! ♖bb8** [2... ♖d6 3. ♕e8+−] **3. ♖d8 ♖d8 4. ♕c5 1 : 0** ***Bruzón***

2611. **1. ♗d5!** [1. ♘d5 ed5 2. ♗d5 ♕b6 3. ♕g4±] **ed5 2. ♖d5 ♘d7** [2... ♕c7 3. ♗c7 ♖c7 4. ♖f5!+− Kasparov − Karpov] **3. ♖h5!+−** ***Kasparov***

2612. **1... ♖g2! 2. ♔g2 ♖e4 3. ♘c3□ ♘d5!** [3... ♖e3 4. ♘f3 ♕c8!−+ Reis − Valle] **4. ♘d5 ♗d5 5. ♔h2** [5. ♔g1 ♖f4!−+] **♖f4! 6. ♘e6** [6. ♖f4 ♕g5 7. ♖g4 ♕e5 8. ♔g1 ♕e3 9. ♔f1 ♕h3−+] **♖f1 7. ♘d8 ♖d1 8. ♕h4□ ♗g7−+** ***Da Costa Júnior***

2613. **1. ♗h3!!** [1. ♖7e6 Limp – Rodríguez] **♕g6** [1... ♕h3 2. ♕c2+–; 1... ♕h5 2. ♕d3+–; 1... ♗a4 2. ♕e2+–] **2. ♖1e6!!**+– *Da Costa Júnior*

2614. **1. ♘e5! ♘e5 2. ♖e5! ♖e5 3. ♕d5!** [3. d4?! cd4 4. cd4 ♗d6 5. de5 ♗c5 6. ♔h1 ♗e6±] **♗e6** [3... ♖d5 4. ♗d5 ♔h8 5. ♗c7 ♖a8 6. ♖e1+–] **4. ♕e5**+– *Čabrilo*

2615. **1. ♘b5!! ♗b5 2. ♗c4! ♗c4** [2... ♔g6 3. ♗b5 ♘cd6 4. ♗c6 ♔f7 5. b5+–; 2... ♔g7 3. ♗b5 ♘ed6 4. ♗d7+–] **3. d7** **1 : 0** *L. Esquivel*

2616. **1. c4! dc4** [1... ♖c5 2. ♖d5 ♖d5 (2... ♖c4 3. ♖hd1! ♖c2 4. ♔b1) 3. cd5 ♕d5 4. ♖g1 ♔f7 5. ♕g3+–] **2. ♖hg1 ♕b7 3. ♖g7 ♖b1 4. ♔d2 ♖d1 5. ♔d1 ♔d8□** [5... ♕b1 6. ♔d2 c3 7. ♔c3 (7. ♕c3 ♕b6 8. ♕c7) ♕a1 8. ♔d2 ♕d4 9. ♔e2 ♕d8 10. ♕b3 ♕d6 11. ♕a4 ♔f8 12. ♖d7+–] **6. ♕e7 ♔c8 7. ♕e6 ♔b8 8. ♖g8 ♖g8 9. ♕g8 ♔a7 10. ♕c4**+– *Nogueiras*

2617. **1. ♘d5!! ed5** [1... ♕d5 2. ♕d5 ed5 3. ♗c6 ♗b7 4. ♗b7 ♖b7 5. a3+– ×d5] **2. e6 fe6** [2... ♕c8 3. ef7+–] **3. ♘e5 ♕c8** [3... ♘e5 4. ♗d7 ♘d7 5. ♗e7 ♘e7 6. ♖e6+–] **4. ♘c6 ♖b7 5. b5! ♗g5** [5... ♗b5 6. ♗b5 ♗g5 7. ♕a4! ♗f6 8. ♘a7!] **6. ba6 ♖b6 7. hg5 ♖c6 8. ♗c6 ♕c6 9. ♕e2** **1 : 0** *Rogers*

2618. **1... ♗a3! 2. ♘d1** [2. ba3 ♖e2–+] **♗b2 3. ♖bb2** [3. ♘b2 ♘c3–+] **♘b2 4. ♘b2 ♖b2!** **0 : 1** *E. Sharapov*

2619. **1. ♘e5! de5 2. ♕f5 ♖3c7 3. ♕e6 ♔h8 4. ♖1a6!** [△ d6] **♗f8 5. d6 ♖a7** [5... ♖g7 6. ♖g7 ♗g7 7. d7 ♖b8 8. ♖c6+–] **6. ♖a7 ♗d6** [6... ♗g7 7. d7 ♖b8 8. ♖b7! ♖a8 9. ♖c7!! ♕c7 10. ♕e8 ♗f8 11. ♕a8+–] **7. ♖d7 ♕g5 8. ♖d6**+– *Iv. Marković*

2620. **1. ♖d6! cd6 2. ♖d6 ♕e7 3. ♕c3 ♔g8 4. ♕d4 ♖a8 5. c7 ♕e1 6. ♔h2 ♕e7 7. ♕c5**+–

2621. **1. ♗f6! ♕d1** [1... gf6 2. ♕a7 ♖d6 3. ♕b7 ♔d8 4. ♕b8+–] **2. ♖b2** [2. ♔b2?? gf6 3. ♕a7 ♕d4–+] **gf6 3. ♕a7 ♖d2 4. ♕b7 ♔d8 5. ♕b8 ♔e7 6. ♕c7**+– *M. Venkatesh*

REGISTAR/TEME • ИНДЕКС/ТЕМЬ • INDEX/THEMES REGISTER/THEMEN • REGISTRE/THÈMES REGISTRO/TEMAS

a

2464, 2496, 2497, 2501, 2503, 2508, 2509, 2514, 2518, 2525, 2586, 2594, 2603, 2606, 2610, 2612, 2620

c

2515, 2516, 2526, 2528, 2533, 2538, 2539, 2542, 2543, 2546, 2554, 2555, 2558, 2559, 2567, 2569, 2571, 2576, 2580, 2583, 2588, 2589, 2590, 2596, 2598, 2616, 2617, 2618, 2621

d

2465, 2472, 2473, 2478, 2482, 2483, 2484, 2485, 2489, 2490, 2493, 2494, 2495, 2499, 2500, 2504, 2512, 2521, 2534, 2560, 2562, 2563, 2574, 2578, 2579, 2581, 2593, 2595, 2597, 2602, 2613, 2615

e

2466, 2468, 2469, 2487, 2498, 2517, 2523

f

2463, 2474, 2477, 2492, 2507, 2527, 2532, 2536, 2550, 2551, 2556, 2564, 2575, 2587, 2599, 2604, 2609, 2614

g

2479, 2481, 2511, 2513, 2520, 2522, 2530, 2544, 2553, 2577, 2582, 2584, 2592, 2611, 2619

h

2467, 2480, 2488, 2491, 2502, 2505, 2506, 2510, 2519, 2524, 2529, 2531, 2535, 2537, 2540, 2545, 2547, 2548, 2552, 2565, 2566, 2568, 2570, 2572, 2573, 2585, 2600, 2601, 2608

i

2471, 2475, 2486, 2549, 2557, 2561, 2591, 2605, 2607

j

2470, 2476, 2541

III ◆2

2622.
KROGIUS –
KORCHNOI*
Tbilisi 1967 — 3/565

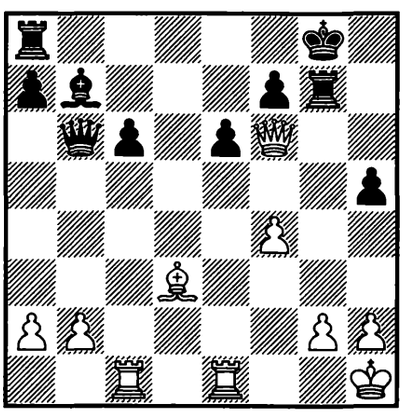

1. ? +–

2623.
FIENSCH –
POSTLER
DDR 1968 — 6c/41

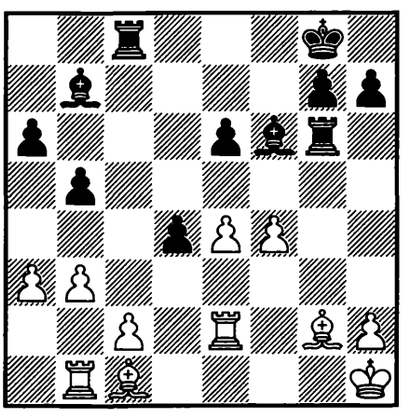

1... ? –+

2624.
SPASSKY – PENROSE
Palma de Mallorca 1969
— 8/615

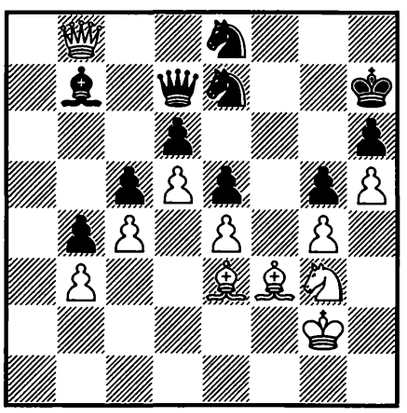

1. ? +–

2625.
KOTOV –
KHOLMOV
USSR 1971 — 12/566

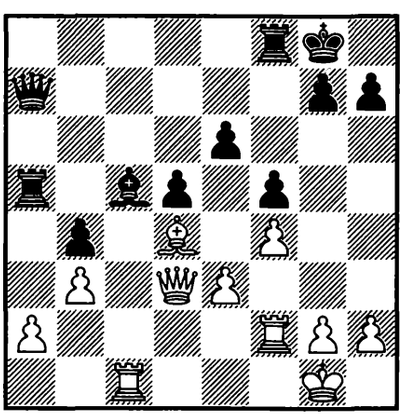

1. ? +–

2626.
KORCHNOI –
BALASHOV
Moscow 1971 — 12/671

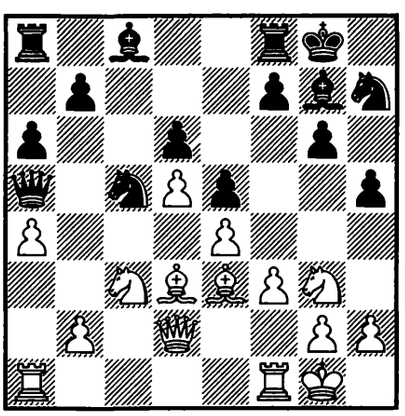

1. ? +–

2627.
MEDNIS –
COMMONS
Los Angeles 1974 — 18/389

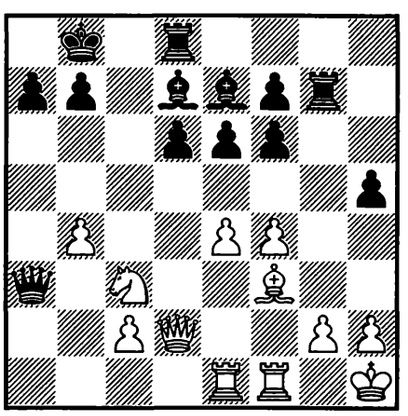

1. ? +–

2628.
JO. GARCÍA PADRON – ŞUBĂ
Las Palmas 1979 — 28/75

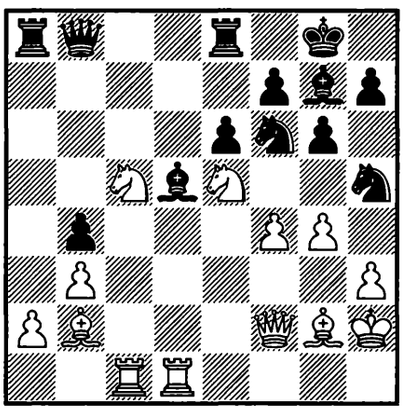

1... ? −+

2629.
R. KORSUNSKY – EOLIAN
USSR 1979 — 28c/27

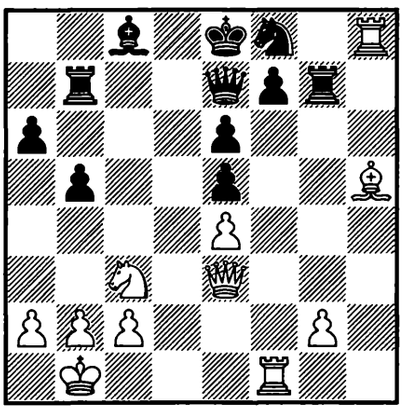

1. ? +−

2630.
ROZHDENSTVENSKY – NESIS
corr. 1983 — 36c/25

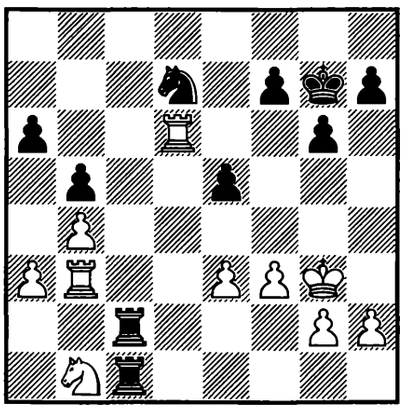

1... ? −+

2631.
TIMMAN – WINANTS
Bruxelles 1986 — 41/76

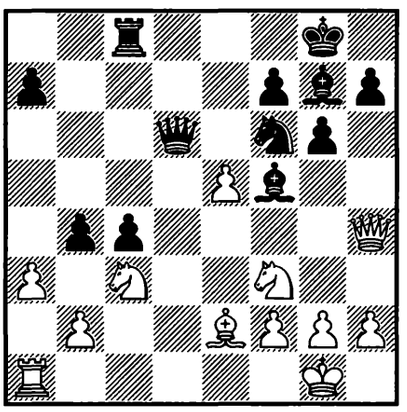

1... ? −+

2632.
LOBRON – RIBLI
Reggio Emilia 1985/86 — 41/198

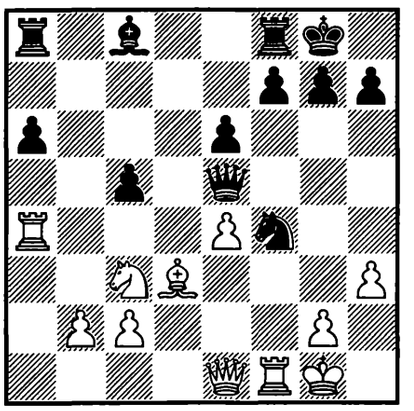

1. ? ±

2633.
SERPER – BRODSKY
USSR 1986 — 41/208

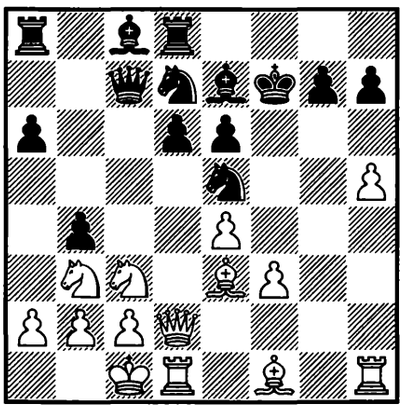

1. ? +−

2634.
MOKRÝ – J. BÁŇAS
Trnava 1986 — 41/218

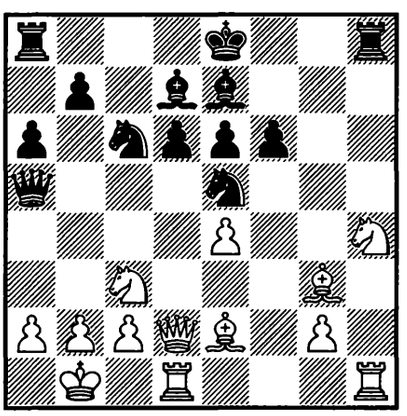

1. ? +−

2635.
KARPOV – KI. GEORGIEV
Dubai (ol) 1986 — 42/248

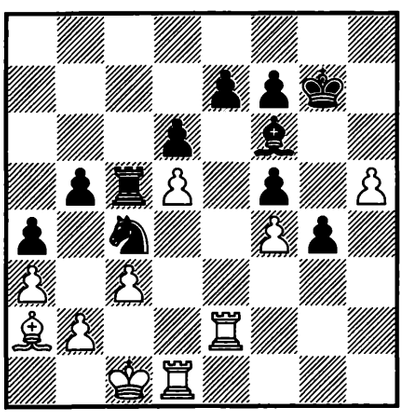

1... ? −+

2636.
JI. NUN – W. SAPIS
Hradec Králové 1987/88 — 45c/24

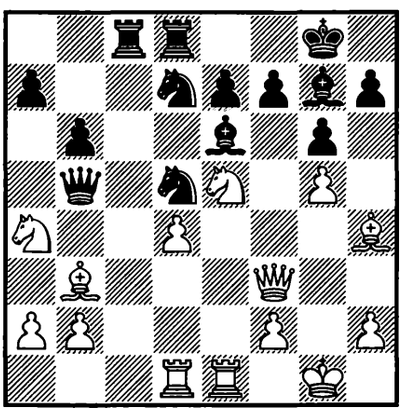

1. ? +−

2637.
SHORT –
TIMMAN
Tilburg 1988 — 46/438

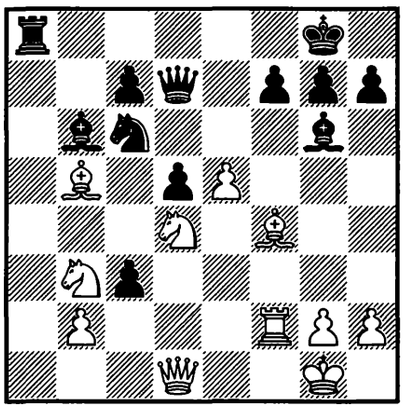

1... ? ∓

2638.
KARPOV –
JUSSUPOW
Linares 1989 — 47/142

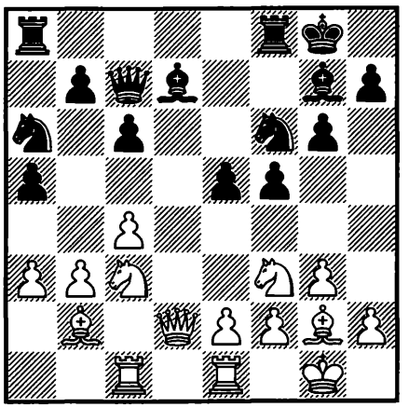

1. ? ±

2639.
S. POLGÁR –
CHERNIN
Roma 1989 — 47/305

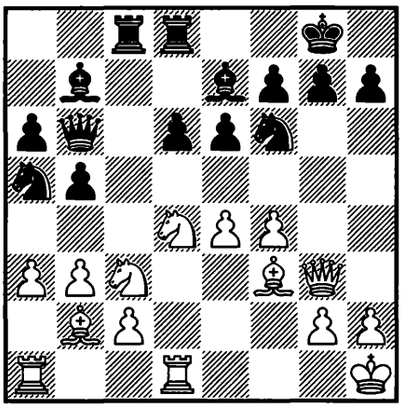

1. ? +–

2640.
KASPAROV –
TIMMAN
Beograd 1989 — 48/662

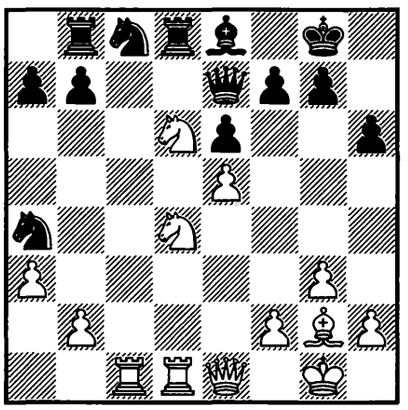

1. ? +–

2641.
GOLODENKO –
V. PUSHKIN
USSR 1990 — 49/(34)

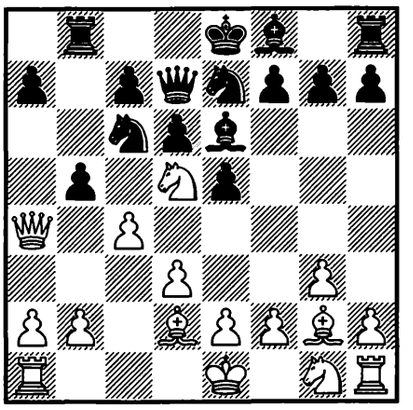

1. ? ±

2642.
GELFAND –
VLADIMIROV
Moscow 1990 — 49/34

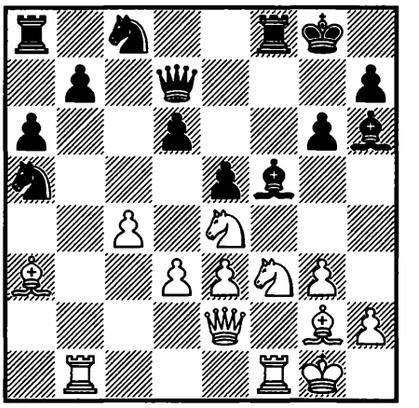

1. ? +–

2643.
JUSSUPOW –
BRUNNER
München 1990 — 49/589

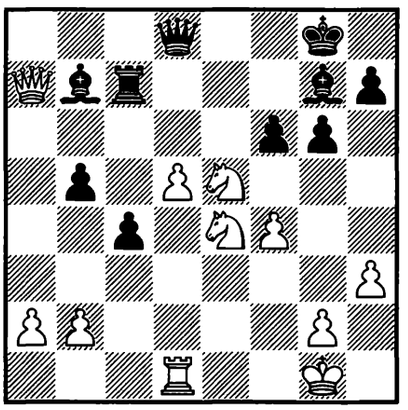

1. ? +–

2644.
ADORJÁN – FOMINYH
Balassagyarmat 1990
— 50/38

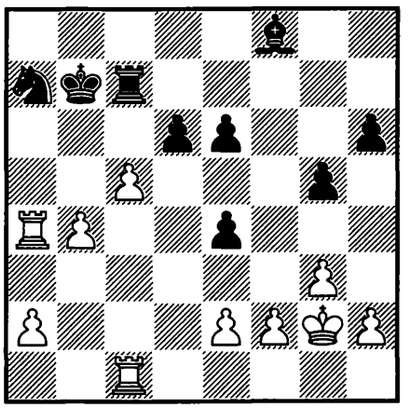

1. ? +–

2645.
EINGORN –
BAREEV
USSR (ch) 1990 — 50/102

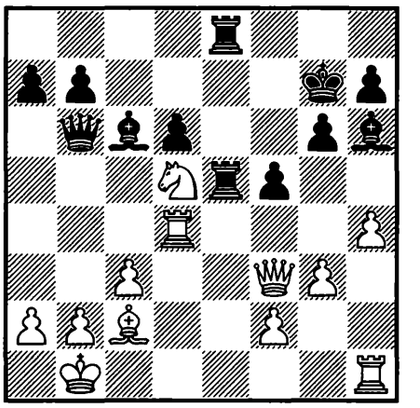

1... ? –+

2646.
M. MATLAK – SZCZEPANIAK
corr. 1990/91 — 51c/12

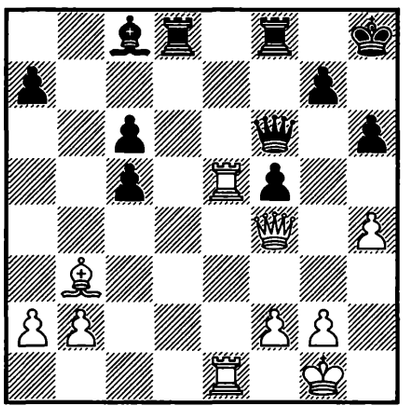

1. ? +–

2647.
I. DOLGOV – CHEPA
corr. 1990/91 — 51c/23

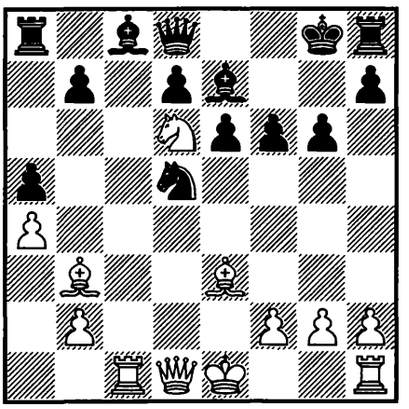

1. ? ±

2648.
VIC. IVANOV – YAGUPOV
USSR 1991 — 52c/20

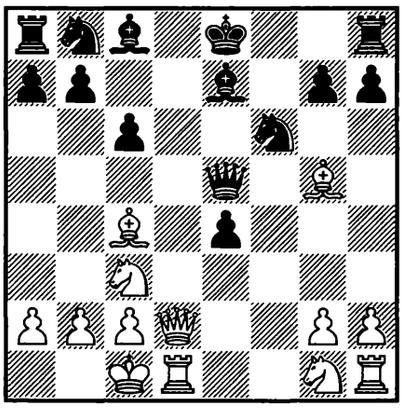

1. ? +–

2649.
MURSHED – NOGUEIRAS
Cuba 1991 — 52c/22

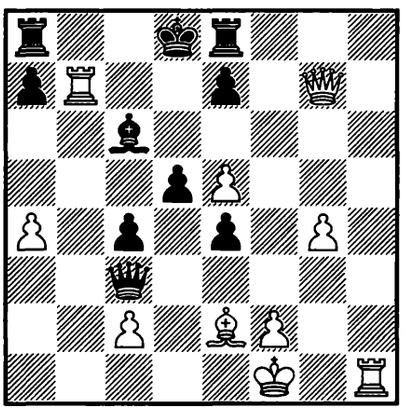

1. ? +–

2650.
ERMENKOV – SAGALCHIK
Primorsko 1991 — 53/310

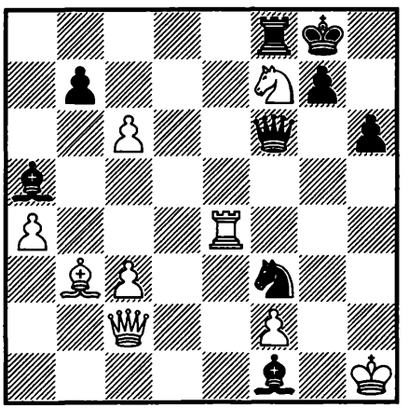

1. ? +–

2651.
LIMA – DA COSTA JÚNIOR
Brasil 1991 — 53c/23

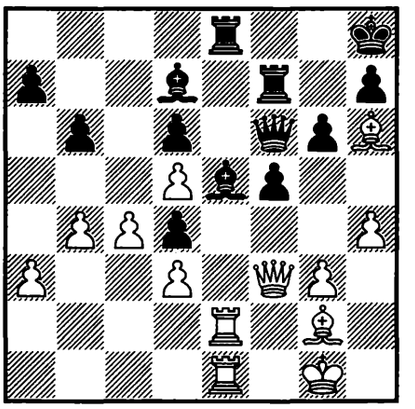

1. ? +–

2652.
WELLS – PRIEHODA
Cappelle la Grande 1992 — 54c/22

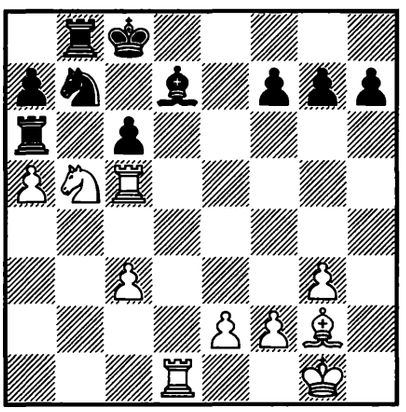

1. ? +–

2653.
YUDASIN – RUBLEVSKY
USSR (ch) 1991 — 54c/27

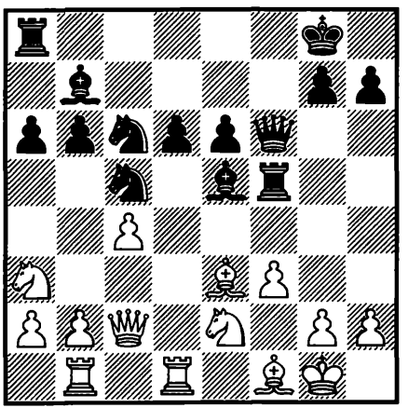

1... ? –+

2654.
KI. GEORGIEV – TOPALOV
Burgas 1992 — 55/86

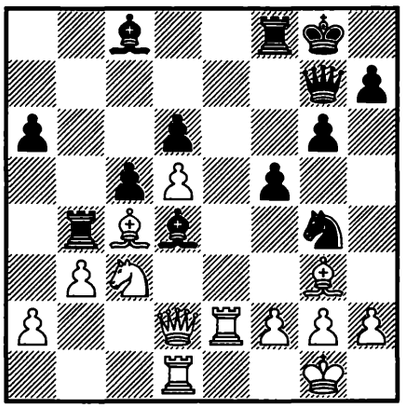

1. ? +–

2655.
MAKSIMENKO –
MOLDOVAN
Bucureşti 1992 — 56c/22

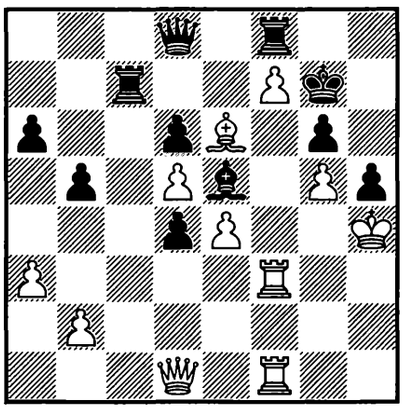

1. ? +–

2656.
ALTERMAN –
RECHLIS
Israel 1992 — 56c/24

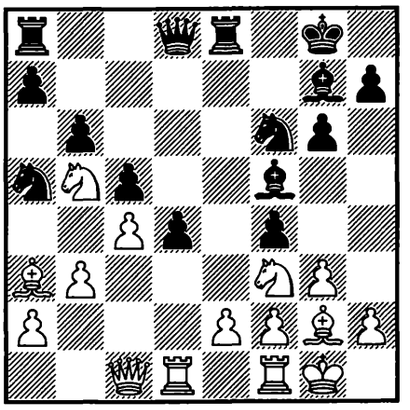

1. ? +–

2657.
HODGSON –
ANDREW MARTIN
Great Britain (ch) 1992
— 56c/27

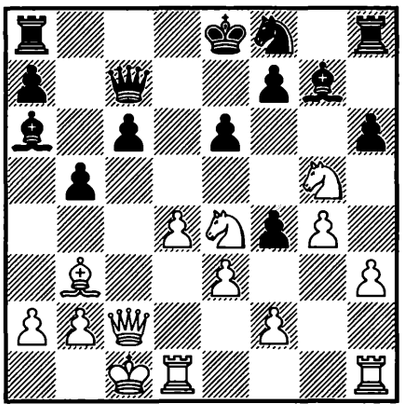

1. ? +–

2658.
RAJKOVIĆ –
ANASTASIAN
Corfu 1993 — 58/619

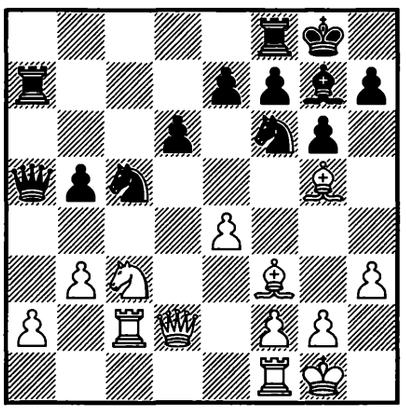

1. ? +–

2659.
ULIBIN –
SMIRIN
Las Palmas 1993 — 60/200

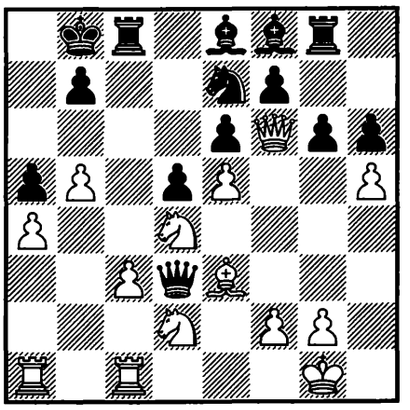

1. ? +–

2660.
SMIRIN –
STRIKOVIĆ
Oviedo 1993 — 60c/25

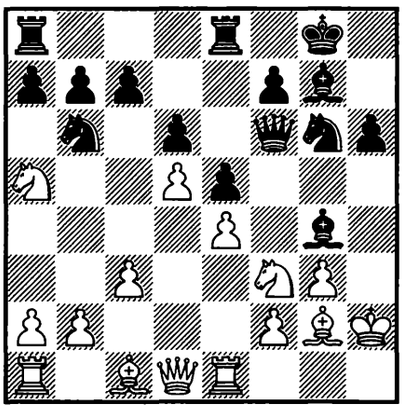

1... ? –+

2661.
MALANCA –
ARDELEANU
România 1994 — 61c/25

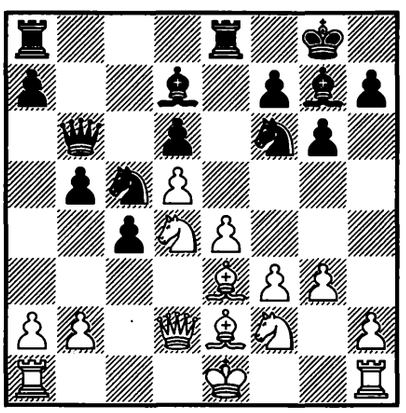

1... ? –+

2662.
JUSSUPOW –
KASPAROV
Novgorod 1995 — 63/54

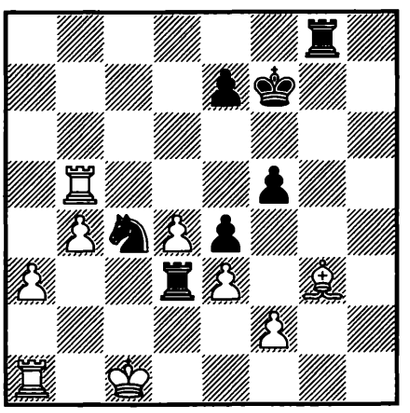

1... ? –+

2663.
GIACCIO –
SOROKIN
Trelew 1995 — 64/121

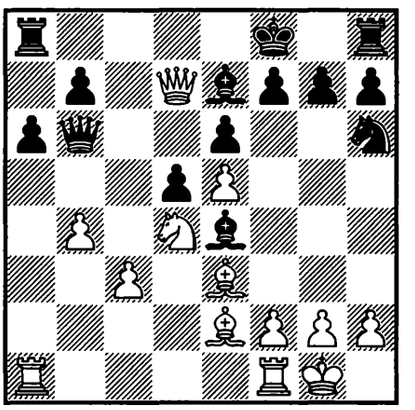

1. ? +–

2664.
ISTRĂŢESCU –
MOISAN-PLANTE
Halle 1995 — 65c/13

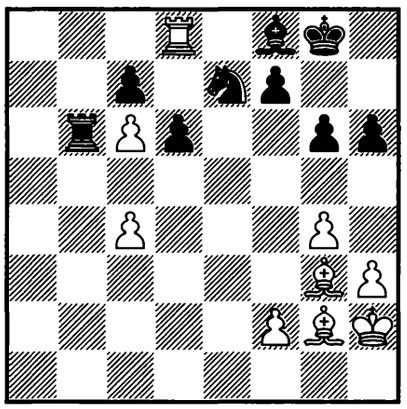

1. ? +–

2665.
J. SZMETAN –
MILOS
Buenos Aires 1996 — 66/130

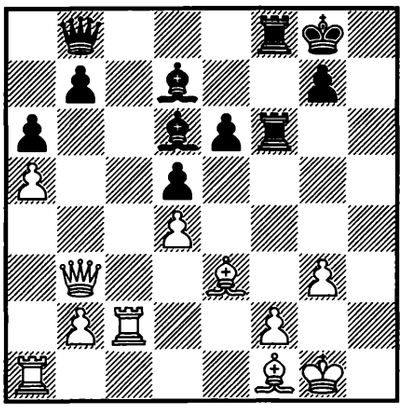

1... ? –+

2666.
BLATNÝ –
HORT
Praha 1996 — 67/47

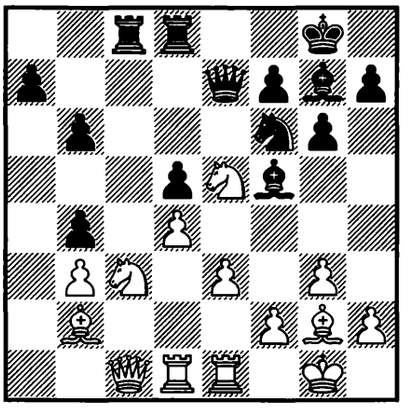

1. ? +–

2667.
LAUTIER –
LÉKÓ
Úbeda 1997 — 69/218

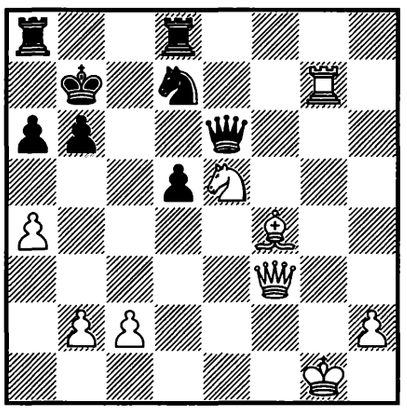

1. ? +–

2668.
GLEK –
SAFIN
Vlissingen 1997 — 70c/6

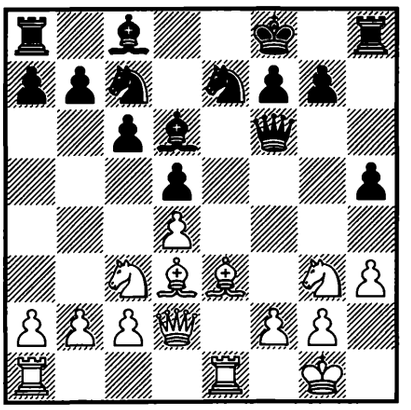

1. ? +–

2669.
DAUTOV –
JUSSUPOW
Deutschland 1998 — 72c/3

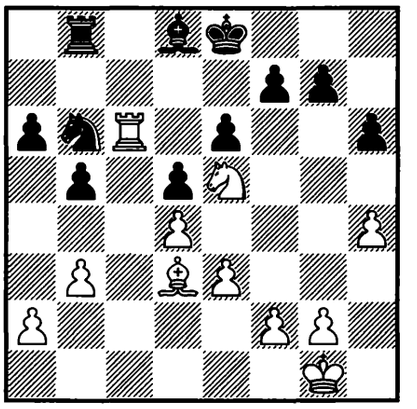

1. ? +–

2670.
MIROSHNICHENKO –
TURZO
Budapest 1999 — 74c/12

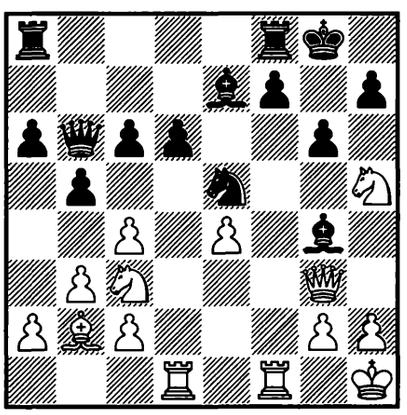

1. ? +–

2671.
VOLZHIN – MILES
Cappelle la Grande 1999
— 75/41

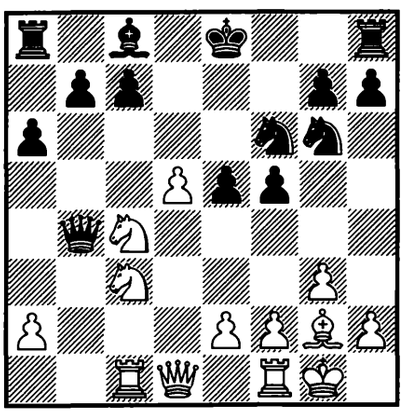

1. ? +–

2672.
NEELOTPAL –
TH. RAVI
India 1999 — 76c/7

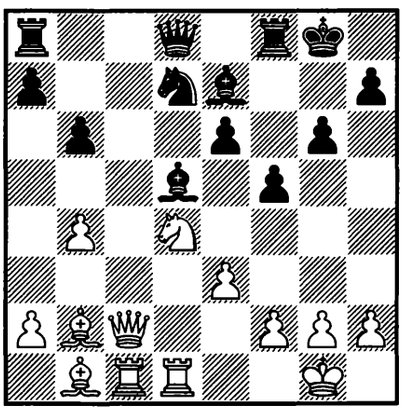

1. ? +–

2673.
KHOLMOV –
GRÉTARSSON
Pardubice 1999 — 76c/19

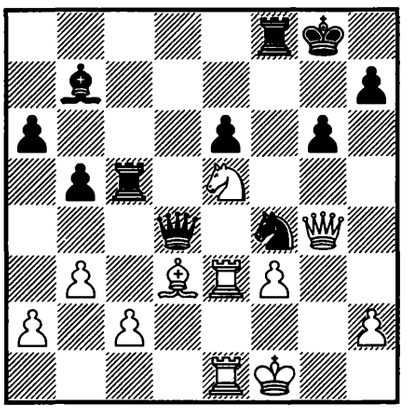

1... ? −+

2674.
FTÁČNIK –
J. WALLACE
Gold Coast 2000 — 79/128

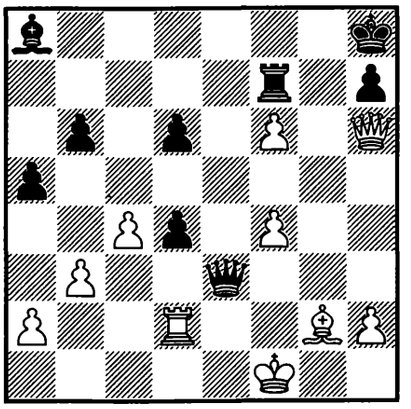

1. ? +−

2675.
BALZAR –
NUNN
Deutschland 2001 — 81/123

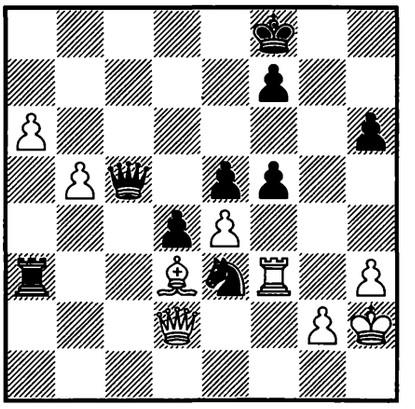

1. ? +−

2676.
SVIDLER –
SHIROV
Plovdiv 2003 — 89/59

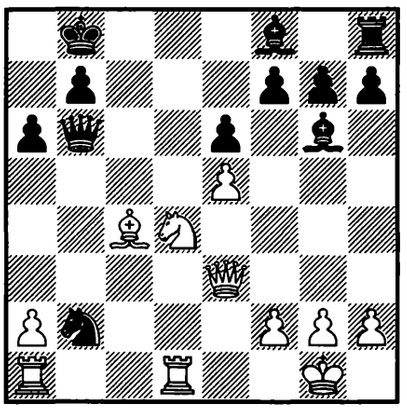

1. ? +−

2677.
GRISCHUK –
SUTOVSKY
Plovdiv 2003 — 89/159

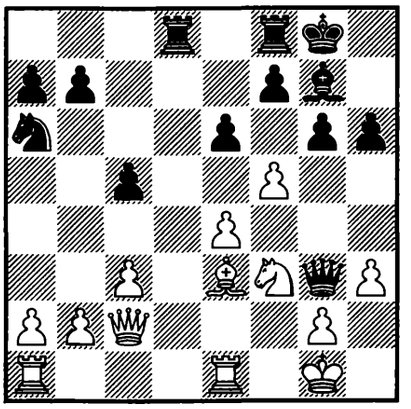

1. ? +−

2678.
VARGA –
PORTISCH
Miskolc 2004 — 90/137

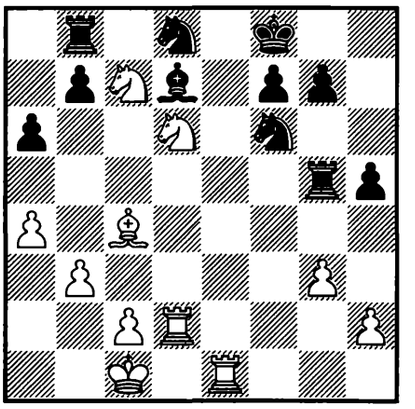

1. ? +−

2679.
D. EFREMOV –
V. SOLOVJEV
corr. 2004 — 90c/15

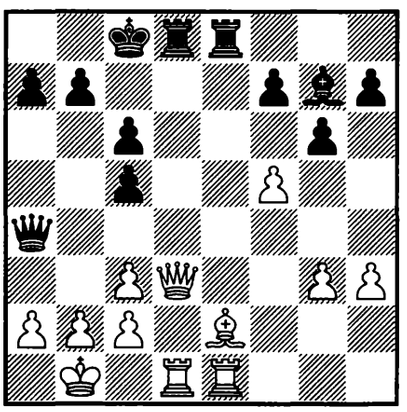

1. ? +−

2680.
GALKIN –
BELOV
Russia 2004 — 90c/17

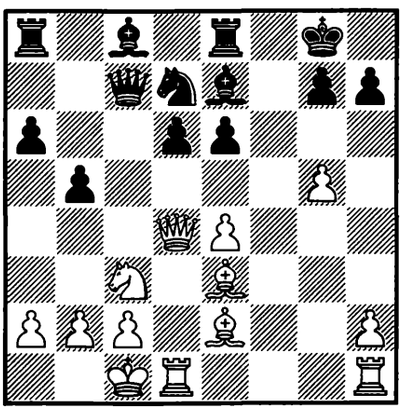

1. ? +−

2681.
ANAND –
LÉKÓ
Wijk aan Zee 2005 — 92/129

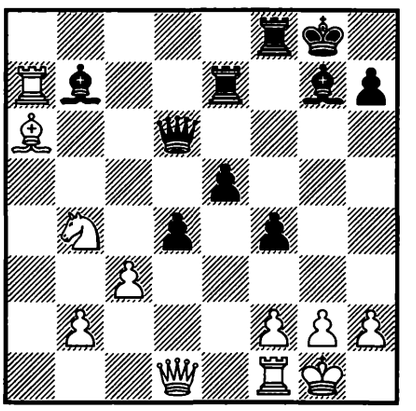

1... ? −+

2682.
HÁBA –
P. NIKOLIĆ
Deutschland 2005 — 93c/17

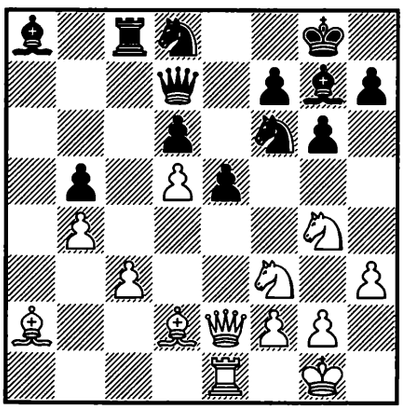

1. ? ±

2622. **1. ♖e6! fe6 2. ♕e6 ♔f8 3. ♕d6 ♔g8 4. ♖c5! ♕b2 5. ♕e6 ♖f7 6. ♖g5 ♔f8 7. ♕d6 ♖e7 8. h3!+−** ***Petrosian***

2623. **1... ♖g2! 2. ♔g2 ♖c2!! 3. ♖c2** [3. ♔f3 ♖c3! 4. ♔g2 (4. ♔g4? g6! 5. f5 h5−+) d3 5. ♖d2 ♗e4 6. ♔f1 ♗d4−+] **♗e4 4. ♔f1 ♗c2 5. ♖b2 d3 6. ♖c2** [6. ♖a2 d2! 7. ♗d2 ♗b3−+] **dc2 7. ♔e2 ♔f7 8. ♔d3 ♔g6 9. ♔c2 ♔f5 10. ♔d3 ♗e7 11. ♔e2 ♔e4 12. a4 ♗d6 13. ab5 ab5**
0 : 1 ***R. Marić***

2624. **1. ♗c5!! dc5 2. ♕e5 ♘g8 3. ♕b8 ♘ef6** [3... ♘e7 4. e5? ♘d5!; 4. ♔f2!] **4. ♘f5 ♘e7 5. ♘h6!! ♘ed5 6. cd5 ♔h6 7. ♕f8 ♕g7 8. ♕c5 ♘d7 9. ♕d6! ♔h7 10. e5! ♔h8 11. h6 ♕h7 12. e6 ♕c2 13. ♔g3**
1 : 0 ***Ivkov***

2625. **1. ♖c5! ♖c5 2. ♖c2 ♖fc8** [2... ♖c2 3. ♗a7 ♖a2 4. ♗c5 ♖b8 5. ♕d4+−] **3. ♕b5!! ♖c2** [3... ♖b5 4. ♖c8 ♔f7 5. ♗a7+−] **4. ♗a7 ♖a2 5. ♗c5!+−**
Kotov

2626. **1. b4! ♕b4 2. a5!** [△ ♖fb1] **♗h6** [2... ♘b3 3. ♕b2 (△ ♖a4) ♗h6 4. ♗b6+−; 2... ♗d7 3. ♖fb1 ♘b3 4. ♕b2+−; 2... ♘d3 3. ♕d3 b5 4. ab6 a5 5. ♖a4 (5. ♖fb1!? ♗a6 6. ♕d2 ♕c4 7. ♖a5) ♗a6 6. ♕d2 ♗f1 (6... ♕b3 7. ♖b1) 7. ♖b4 ab4 8. ♘f1 bc3 9. ♕c3+−] **3. ♗h6 ♘b3** [3... ♕d4 4. ♔h1 ♕d3 5. ♕d3 ♘d3 6. ♗f8+−] **4. ♕b2 ♕d4 5. ♖f2 ♘a1 6. ♗f8 h4 7. ♘ge2** [7... ♕d3 8. ♗d6 ♘c2 9. ♘c1+−] **1 : 0**
Kotov

2627. **1. ♘d5!! ♕a6** [1... ed5 2. ♖a1 ♕b2 3. ♖fb1+−] **2. ♖a1!** [2. ♘e7 ♖e8] **♗a4 3. ♘e7** [3. b5!? ♕b5 4. ♘c3+−] **♖e8** [3... ♖d7 4. ♕c3! ♖e7 5. ♕f6+−] **4. b5! ♕b5 5. ♕d6 ♔a8 6. e5 ♗c2 7. ♘c6! ♗a4 8. ♘d8!** **1 : 0** ***Minić***

2628. **1... ♘f4! 2. ♕f4 ♖a2 3. ♖c2 ♖b2! 4. ♖b2 ♘g4!−+**

2629. **1. ♘d5!** [1. ♕h6 ♕g5!∞] **ed5 2. ♕h6 de4** [2... ♕g5 3. ♕c6+−] **3. ♕g7 ♗e6 4. b3 ♕c5 5. ♖d1 ♖b8 6. ♖f8! ♕f8 7. ♕e5** **1 : 0** ***Gufeld***

2630. **1... ♘b6!! 2. ♖c3** [2. ♖b6 ♖g1 3. f4 (3. h3 ♖cg2 4. ♔h4 g5 5. ♔h5 ♖h2−+) ♖gg2 4. ♔f3 f5!−+] **♖c3 3. ♘c3 ♘c4 4. ♖d3 ♘b2 5. ♖d2 ♖c3 6. ♖b2 ♖e3 7. ♖a2 ♖b3−+** ***Nesis***

2631. **1... bc3! 2. ed6 cb2 3. ♖e1 c3 4. ♕b4 ♘d5 5. ♕b7 c2 6. d7** [Timman – Winants] **♗d7! 7. ♕d7 ♘b6**–+

Sa. Veličković

2632. **1. ♖f4! ♕f4 2. e5 ♕g5** [2... ♕h6? 3. ♖h4+–] **3. ♖g4!** [3. ♕e4 g6 4. ♕a8 ♗d7 5. ♕e4 ♗a4 6. ♘a4 ♖d8∞] **♕d8** [3... ♕e7? 4. ♕e4+–] **4. ♗h7!** [4. ♕e4 ♕d4∓; 4. ♕g3 f5! (4... g6 5. ♘e4±→») 5. ♖g7 ♔h8∓] **♔h7 5. ♕e4 ♔g8 6. ♕a8**±

Lobron

2633. **1. ♘d5!! ed5 2. ♕d5 ♔f8** [2... ♔f6 3. f4+–; 2... ♔e8 3. h6! (3. ♕a8 ♗b7 4. ♕a7 ♘c6–+; 3. f4 ♘g4 4. ♗c4 ♘h6!–+) g6 4. f4 ♘g4 5. ♗c4 ♘df6 6. ♕f7 ♔d7 7. ♘c5 ♔c6 8. ♗d5 ♔b5 9. c4 bc3 (9... ♔a5 10. ♘b3 ♔a4 11. ♕e7! ♘d5 12. ♖d5) 10. a4 ♔a5 (10... ♔b4 11. ♖d4 ♔a5 12. ♘b3 ♔b6 13. ♖b4#) 11. b4 ♔b4 12. ♖d4 ♔a3 13. ♖h2!! ♘h2 14. ♔c2+–] **3. ♕a8! ♗b7 4. ♕a7 ♖c8** [4... ♘c6 5. ♘d4+–] **5. ♘d4** [△ 6. ♘e6, 6. ♗a6] **♘c5 6. ♕c5! dc5 7. ♘e6**+–

Serper

2634. **1. ♘f5!! ♖h1 2. ♖h1 ef5 3. ♖h8 ♗f8** [3... ♔f7? 4. ♗h5 ♔e6 (4... ♘g6 5. ♗g6) 5. ♕d5 ♕d5 6. ed5#] **4. ♗e5!** [4. ♕d6? ♔f7! 5. ♗c4 ♘c4 6. ♕d7 ♘e7 7. ♖h7 ♔g8 8. ♖e7 ♗e7 9. ♕e7 ♕b6 10. ♘d1 ♖d8 11. ♔c1 ♖d1!–+; 4. ♗h5 ♘f7 5. ♗d6 (5. ♕d6?? 0-0-0–+; 5. ♕h6?? 0-0-0–+) 0-0-0 6. ♖f8 (6. ♗f7?? ♗d6 7. ♖d8 ♘d8–+) ♘d6 7. ♕d6 fe4 8. ♖d8 ♘d8 9. ♗d1! ♕e5 (9... f5? 10. ♘d5 ♘c6 11. c4+–) 10. ♕e5 fe5 11. ♘e4±⊥] **♘e5** [4... ♕e5 5. ♗h5+–] **5. ♕d6 0-0-0** [5... ♘g6 6. ♖f8! ♘f8 7. ♗h5 ♔d8 8. ♕f8 ♔c7 9. ♕a8+–; 5... ♔f7 6. ♗c4! ♔g6 (6... ♘c4 7. ♕d7 ♔g6 8. ♕h7) 7. ♖g8 ♗g7 (7... ♔h7 8. ♕f6) 8. ♖a8 ♘c4 9. ♕d7 ♕b4 10. ♕f5+–] **6. ♖f8 ♖f8 7. ♕f8 ♕d8 8. ♕c5 ♗c6** [8... ♕c7 9. ♕c7 ♔c7 10. ef5 ♗f5 11. ♘d5+–] **9. ef5**+–

Mokrý

2635. **1... ♘a3!!** [1. ♘b6? Karpov – Georgiev] **2. ba3 ♖c3 3. ♖c2** [3. ♔b1 ♖a3–+; 3. ♔d2 ♖a3 4. ♗b1 ♖f3 5. ♗f5 ♖f4 6. ♗d7 a3 7. ♔e3 ♗g5–+] **♖a3 4. ♗b1 ♖f3 5. ♖h2 ♖f4 6. h6 ♔h7 7. ♖h5 ♔g6**–+

Ki. Georgiev

2636. **1. ♘f7!! ♗f7 2. ♘c3 ♖c3** [2... ♘c3 3. ♕f7 ♔h8 4. ♖e7 ♘e2 5. ♔h1 ♖g8 6. ♖d7+–] **3. bc3** [△ c4] **♕c6 4. ♖e7! ♘e7 5. ♕f7 ♔h8 6. ♕e7 1 : 0**

W. Sapis

2637. **1... ♘d4! 2. ♗d7** [2. ♘d4? ♕b5 3. ♘b5 cb2–+] **♘b3** [2... c2? 3. ♕d4+–] **3. bc3 ♖a1 4. ♕a1 ♘a1 5. ♗c6 ♗e4** [5... d4? 6. ♖a2 dc3 7. ♔h1+–] **6. c4 ♘c2 7. ♗d2!** [7. ♗d5? ♗d5 8. cd5 ♘b4! 9. d6 cd6 10. ed6 ♘d3 11. ♗g3 ♔f8–+] **♘a3 8. ♗d5 ♗d5 9. cd5 ♘c4 10. ♗c3 ♔f8**∓

V. Kovačević

2638. **1. ♘b5! cb5 2. cb5 ♘c5** [2... ♕b6 3. ba6 ♗c6 4. ♘e5±] **3. ♗e5 ♕b6 4. ♗f6! ♗f6** [4... ♘e4 5. ♕d5 ♗e6 6. ♕d4 ♕d4 7. ♗d4 ♗b3 8. ♗g7 ♔g7 9. ♘d4±] **5. ♕d5! ♘e6 6. ♕d7 ♖ad8 7. ♖c6! ♖d7** [7... bc6 8. ♕e6±] **8. ♖b6 ♘d8** [8... ♘c5 9. b4 ab4 10. ab4 ♘e4 11. e3 ♔f7 12. h4! ♖b8 13. ♖c1 ♔e7 14. ♘d4 ♔f7 15. ♗e4 fe4 16. ♘e6+– Karpov – Jussupow] **9. e3 ♔g7 10. ♘d4**±

Karpov

2639. **1. ♘d5! ♘d5** [1... ed5 2. ♘f5+–; 1... ♗d5 2. ed5+–] **2. ♘e6! g6 3. ♘d8 ♕d8** [3... ♘e3 4. ♗d4+–] **4. ed5 ♖c2 5. ♖ab1**+–

S. Polgár

2640. **1. ♘b7! ♖b7 2. ♗b7 ♕b7 3. ♘e6! ♖d1 4. ♕d1 ♘ab6** [4... fe6 5. ♕d8 ♕d7 6. ♖c8 ♕d8 7. ♖d8 ♔f8 8. b3 ♘c5 9. b4+–] **5. ♕d8** [5. ♖c7? ♕e4 6. ♕d8 ♕e1 7. ♔g2 ♕e4 8. ♔g1 ♕e1 9. ♔g2 ♕e4 10. f3 ♕e2 11. ♔h3 (Kasparov – Timman) ♕f1! 12. ♔h4 ♕b5 13. ♘c5 ♔h7 14. ♕d3±] **♕d7 6. ♕d7 ♗d7 7. ♘d4 ♔f8 8. b4 ♔e7 9. ♔g2**+–

Kasparov

2641. **1. ♘c7! ♕c7 2. cb5 a6** [2... ♘d4 3. b6 ♕d7 4. ba7!+–; 2... ♗d7 3. ♖c1+–] **3. bc6 ♖b2 4. ♗c3 ♖b5! 5. ♕a6 ♗d5 6. ♗d5 ♖d5 7. ♖b1! ♖c5** [7... ♘c6 8. ♕a8+–;

7... ♕c6 8. ♖b8 ♔d7 9. ♖b7 ♔e8 10. ♖e7+−] **8. ♕a8 ♘c8 9. ♖b8 ♕c6 10. ♕c6 ♖c6 11. ♔d2±** ***V. Pushkin, Golodenko***

2642. **1. ♘e5! ♕e8** [1... de5 2. ♗f8 ♔f8 3. g4+−] **2. ♘d6! ♕e5 3. ♘f5** [3... gf5 4. ♗d5 ♖f7 5. ♗f7 ♔f7 6. ♕h5 ♔g7 7. ♗b2+−] **1 : 0** ***Gelfand***

2643. **1. d6!** [1. ♘f3 ♖d7 2. ♘c5 ♖d5 3. ♖e1! ♗c8 4. ♘e6 1/2 : 1/2 Jussupow − Brunner] **fe5 2. dc7 ♕d1 3. ♔h2 ♕d5** [3... ♗c8 4. ♕b8 ♕d7 5. ♘d6+−] **4. ♕b8 ♔f7 5. ♘d6!** [5. ♕b7 ♕b7 6. ♘d6 ♔e7 7. ♘b7 ♔d7 8. ♘d6 ♔c7 9. ♘e8? ♔d7 10. ♘g7 b4−+; 9. ♘b5∓] **♔e7 6. ♘b7+−**
Jussupow

2644. **1. c6! ♔b6** [1... ♖c6? 2. ♖a7+−; 1... ♘c6 2. b5 ♘e5 3. ♖c7 ♔c7 4. ♖e4+−] **2. b5! ♘b5 3. ♖a8 ♗g7 4. ♖b8 ♔a6 5. ♖b1 ♖c6 6. ♖1b5 ♗d4 7. ♖b4 ♔a7 8. ♖e8 e5 9. e3 ♗c3 10. ♖a4 ♔b7 11. ♖e7 ♔b6 12. ♖e6! ♔c5 13. ♖h6+−**
Fominyh, Schipkov

2645. **1... ♕d4!** [1... ♖e1 2. ♖d1 ♖h1 3. ♖h1 ♖e5] **2. cd4 ♗d5 3. ♕c3** [3. ♕d1 ♖e2 4. ♖f1 ♖d2 5. ♕c1 ♖c2−+] **♗d2!! 4. ♕d2 ♖e2 5. ♖d1** [5. ♕c3 ♗h1 6. a3 ♖f2−+] **♖d2 6. ♖d2 ♖e1 7. ♗d1** [7. ♖d1 ♖e2 8. ♖f1 ♗g2−+] **f4! 8. ♔c2** [8. gf4 ♗f3 9. ♔c2 ♖d1 10. ♖d1 ♗d1 11. ♔d1 ♔f6−+] **♗e4 9. ♔c3** [9. ♔c1 fg3 10. fg3 ♖g1 11. g4 ♗f3−+] **fg3 10. fg3 ♖e3 11. ♔b4 ♖g3 12. ♖f2 ♗d5!**−+ ***Bareev***

2646. **1. ♖e6!! ♗e6** [1... ♖d1 2. ♖d1 ♗e6 3. ♖d6 ♖e8 4. ♕e3 f4 5. ♕e4 ♗d7 6. ♖f6 ♖e4 7. ♖f8 ♔h7 8. ♗c2+−] **2. ♖e6 ♕f7** [2... g5 3. hg5 ♕d4 (3... hg5 4. ♕h2; 3... ♖d1 4. ♔h2 hg5 5. ♖f6; 3... ♕g5 4. ♖h6) 4. ♖h6 ♔g7 5. ♕c7 ♖d7 6. ♕c6+−] **3. ♖h6! gh6 4. ♗f7 ♖d1** [4... ♖f7 5. ♕h6 ♔g8 6. ♕g5+−] **5. ♔h2 ♖f7 6. ♕h6 ♔g8 7. ♕g6! ♔f8 8. ♕c6 ♖dd7 9. ♕c5**
1 : 0 ***M. Matlak***

2647. **1. ♕d5!! ♕f8□** [1... ed5 2. ♗h6!+−] **2. ♖c8! ♖c8 3. ♕b7 ♗d6** [3... ♖c6 4. ♗e6! ♔g7 (4... de6 5. ♕c6 ♗d6 6. 0−0+−→) 5. ♘e8! ♕e8 6. ♗d7 ♗b4 7. ♔e2 ♖c2 8. ♔d3+−; 3... ♖d8 4. ♘b5 (△ 0−0, ♖c1±) ♗b4 5. ♔e2 △ ♖c1±] **4. ♕d7±**
I. Dolgov

2648. **1. ♘f3!! ♕c5** [1... ef3 2. ♖he1 ♕c7 3. ♗f6 gf6 4. ♖e7 ♕e7 (4... ♔e7 5. ♖e1 ♔f8 6. ♕h6 ♕g7 7. ♖e8) 5. ♖e1+−→] **2. ♗f6 gf6** [2... ♗f6 3. ♘e4] **3. ♘e4!! ♕c4 4. ♘d6! ♗d6 5. ♕d6 ♗f5** [5... ♔f7 6. ♘e5!! fe5 7. ♖hf1+−; 5... ♘d7 6. ♖he1 ♔f7 7. ♖e7 ♔g6 8. ♖d7 △ ♘e5+−] **6. ♖he1 ♔f7** [6... ♗e4 7. ♖e4!! ♕e4 8. ♕f6! ♕e3 9. ♔b1+−] **7. ♖e7 1 : 0** ***Vic. Ivanov***

2649. **1. ♖h8! ♕a3** [1... ♗b7 2. ♖e8 ♔e8 3. ♕h8! △ e6+−] **2. e6! ♕d6 3. ♖e8 ♗e8 4. ♕g8!**+− ***Lu. Valdés***

2650. **1. ♖f4!!** [1. ♘g5? ♔h8 2. ♖f4 ♗g2! 3. ♔g2 ♕g5−+] **♗g2** [1... ♕f4 2. ♘g5 ♖f7 3. ♗f7 ♔f8 4. ♘e6+−] **2. ♔g2 ♘e1** [2... ♕f4 3. ♘g5 ♖f7 4. ♕h7 ♔f8 5. ♘e6+−] **3. ♔f1 ♘c2 4. ♘e5! ♔h8** [4... ♖f7 5. ♖f6 gf6 6. cb7+−; 4... ♔h7 5. ♗c2 g6 6. ♖f6 ♖f6 7. cb7 ♖b6 (7... ♗c7 8. ♘d7) 8. ♗g6 ♔g7 9. ♗e4+− △ ♘d7] **5. ♘g6** [5... ♕g6 6. ♖f8 ♔h7 7. ♗g8 ♔h8 8. ♗f7 ♔h7 9. ♗g6 ♔g6 10. cb7] **1 : 0**
Ermenkov

2651. **1. c5!! dc5 2. bc5 bc5 3. d6!!** [3. ♗f4 ♖fe7 4. ♗g5 ♕d6 5. ♗e7 ♖e7▨▣] **♕d6 4. ♕d5 ♖fe7 5. ♗g5 ♖e6 6. ♖e5!! ♕d5 7. ♗d5** [7... ♖e5 8. ♗f6#] **1 : 0**
Da Costa Júnior

2652. **1. ♖c6!! ♖c6** [1... ♗c6 2. ♗h3 ♗d7 3. ♖d7+−] **2. ♘a7 ♔c7 3. ♖d7 ♔d7 4. ♘c6 ♖a8** [4... ♖f8 5. a6 ♘c5 6. a7 ♔c7 7. ♘d4 ♘b7 8. c4 ♔b6 9. ♘b5+−; 4... ♖c8 5. a6 ♘c5 6. a7 ♔c7 7. ♘e7+−; 4... ♖e8 5. a6 ♘c5 6. a7 ♔c7 7. ♘d4 ♘b7 8. ♘b5 ♔b6 9. ♗b7+−] **5. a6! ♔c7 6. ♘b4**
1 : 0 ***Priehoda***

2653. **1... ♗h2! 2. ♔h2 ♕e5 3. ♗f4 ♖f4 4. ♘f4 ♕f4 5. ♔g1 ♘e5 6. ♕f2** [6. b4? ♕g3! 7. ♔h1 ♘e4! 8. fe4 ♘g4−+] **♖f8** [6... ♗f3?! 7. ♖d4 ♕g5 8. ♕h4 ♕g6 9. ♔h2!∞] **7. ♖d4** [7. ♗e2 ♘g4 8. ♕h4 ♕e3 9. ♔f1 ♘e4 10. ♔e1 (10. ♖d3 ♘h2 11. ♔e1 ♕g1) g5!−+] **♘e4! 8. ♖e4 ♗e4−+** *Rublevsky*

2654. **1. ♗d6!! ♗c3 2. ♕f4!** [2. ♗f8? ♔f8∓] **♖d8□** [2... g5 3. ♗f8 gf4 4. ♗g7 ♔g7 5. ♖e8 ♖b8 6. d6 ♘f6 7. d7+−] **3. ♖e7** [3. ♗c7?! ♖f8; 3. ♗e7 ♖e8 (3... ♗e5? 4. d6 ♔h8 5. ♗d8!+−) 4. d6 ♔h8 5. d7 ♗d7 6. ♖d7 ♗e5! (6... ♘e5? 7. ♗f6!! ♕f6 8. ♕h6 ♖e7 9. ♖d8) 7. ♕d2± △ ♗c5] **♕f6 4. ♗c5 ♖b7 5. ♖b7 ♗e5** [5... ♗b7 6. ♕c7+− △ 7. ♗e7, 7. ♕b7] **6. d6 ♔h8 7. ♕f3 ♗h2 8. ♔f1 ♗e5** [8... ♗d6 9. ♗d6 ♖d6 10. ♖d6 ♘h2 11. ♔e2 ♕b2 12. ♔d3! ♕b1 13. ♔c3 ♕e1 14. ♔b2 ♕e5 15. ♔c2+−] **9. ♕d5 ♗b7 10. ♕b7 ♕h4 11. d7 ♗f6 12. a4 ♕h5 13. ♖d6 ♘e5 14. ♕d5 ♘c4 15. bc4 ♗g7 16. ♖e6** [16. ♗b6+−] **g5 17. ♗b6 1 : 0** *Ki. Georgiev*

2655. **1. ♖f6! ♗f6 2. ♖f6 ♖ff7** [2... ♖cf7 3. ♖g6! ♔g6 4. ♕h5 ♔g7 5. ♕h6 ♔g8 6. ♕g6 ♔h8 7. ♗f7 ♖f7 8. ♕f7 d3 9. ♕f3+−] **3. ♖f7 ♖f7 4. ♕d4 ♔g8 5. ♕f6! ♕f6 6. gf6 ♔f8 7. ♗f7 ♔f7 8. e5! de5 9. ♔g5 h4 10. d6 ♔e6** [10... h3 11. d7 h2 12. d8♕ h1♕ 13. ♕e7 ♔g8 14. ♕g7#] **11. ♔g6** [11... h3 12. f7 h2 13. f8♕ h1♕ 14. ♕e7 ♔d5 15. ♕b7+−] **1 : 0** *Stoica*

2656. **1. ♘fd4! cd4 2. ♖d4 ♘d7 3. ♖f4 ♖e2** [3... ♗h6 4. ♗d5 ♗e6 5. ♗a8 ♗f4 6. ♕f4 ♕a8 7. ♘c7+−] **4. ♖f5!! gf5 5. ♕d1! ♖a2 6. ♗a8 ♕a8 7. ♕d7 h6 8. ♗b4!** [8. ♘c7 ♕c6! 9. ♕c8 ♔h7 10. ♕f5 ♕g6±] **♘b3 9. ♗c3 ♕f8 10. ♖e1 ♘c5 11. ♕d5 ♔h7 12. ♗g7 ♔g7 13. ♘d4 f4 14. g4 ♔g6 15. ♘e6 1 : 0** *Alterman*

2657. **1. ♘f7! ♔f7 2. d5! ♗e5** [2... ed5 3. ♖d5+−; 2... ♗c8 3. d6 ♕d8 4. ef4+−] **3. de6 ♔g7 4. ♕c5 ♖h7** [4... ♗c8? 5. ♖d7! (1 : 0 Hodgson − Martin) ♗d7 6. ♕e7 △ ♕f7#] **5. ♖d6! ♗d6 6. ♘d6 ♔h8□ 7. ef4+−** *Hodgson*

2658. **1. e5! ♘e8** [1... de5 2. b4! ♕b4 3. ♖b1 ♕a5 (3... ♕d4 4. ♕d4 ed4 5. ♘b5) 4. ♖b5 ♕a3 5. ♗f6 ♗f6 6. ♘b1!+−] **2. b4! ♕b4 3. ♗e7! ♗e5** [3... ♖e7 4. ♘d5 ♕h4 5. g3+−] **4. ♗f8 ♔f8 5. ♖b1 ♕h4 6. ♘b5 ♖a4 7. a3!+−** *Rajković*

2659. **1. ♘e6!** [1. ♕f3 ♘f5∞] **fe6 2. ♕e6 ♖c7** [2... d4 3. ♕d6 ♔a8 4. cd4+−; 2... gh5 3. ♕d6 ♔a8 4. ♕b6 ♔b8 5. ♕a5+−; 2... ♖d8 3. ♕b6 ♔c8 4. ♘b3 ♘f5 5. ♕e6 ♗d7 6. ♕g8 ♘e3 7. e6!+−] **3. ♗a7!! ♔a8** [3... ♔a7 4. b6 ♔b8 5. ♕d6! ♕f5 6. e6 ♔a8 7. bc7 ♘c8 8. ♕d8 ♕e6 9. ♖e1+−] **4. ♕b6 ♖d7** [4... ♕d2 5. ♕a5+−] **5. e6!** [5. ♕a5 ♘c8 6. e6 ♖h7! 7. ♗e3 ♔b8∞] **♘c8 6. ed7 ♘b6** [6... ♗d7 7. ♕a5 ♘a7 8. b6 ♕a6 9. ♕a6 ba6 10. ba7+−] **7. de8♕ ♔a7 8. ♕f7 ♕d2 9. ♕g8 ♗c5 10. ♕f7 gh5 11. ♕f3 ♘c4** [11... ♘a4 12. ♖d1 ♕c2 13. ♖d5+−] **12. ♖d1 ♕b2 13. ♖ab1 ♕a2 14. ♔h1 ♗f2 15. ♕d5 ♗b6** [15... ♕a4 16. ♖a1 ♘a3 17. c4 ♕b3 18. ♖f1+−] **16. ♖a1 ♕e2 17. ♖e1 ♕g4 18. ♖e4 1 : 0** *Ulibin, A. Lisenko*

2660. **1... ♘d5!** [1... ♘e7?± Smirin − Striković] **2. ♕d5** [2. ed5 e4−+; 2. ♘b7 ♘df4! *a)* 3. gf4 ef4! 4. ♕d3 (4. ♕d2 ♖ab8 5. ♘a5 ♗f3 6. ♗f3 ♕h4 △ ♕g5-a5) ♘e5 5. ♘e5 ♖e5−+; *b)* 3. ♗h1 ♘h3 4. ♕e2 (4. ♗e3 ♖ab8) a5! (△ ♖eb8) 5. b4□ ab4 6. cb4 ♖eb8−+] **♗f3 3. ♘b7 ♘h4!** [Ljubojević] **4. ♗h3 ♗g4!! 5. ♖f1** [5. ♗g4 ♕f2 6. ♔h3 ♕g2 7. ♔h4 ♗f6] **♕f3! 6. ♗e3 ♗h3 7. ♔h3 ♕g2 8. ♔h4 ♗f6 9. ♔g4 h5−+** *Striković*

2661. **1... ♘d5! 2. ed5 ♖e3! 3. ♕e3 ♗d4! 4. ♕d4** [4. ♕h6 ♗f2−+ △ 5. ♔f2? ♘d3 6. ♔g2 ♕f2#] **♘d3 5. ♕d3 cd3 6. ♘d3 ♖e8 7. ♔d1 ♕d4 0 : 1** *Ardeleanu*

2662. **1... f4!! 2. ♖f5** [2. ef4 ♖c3 3. ♔d1 (3. ♔b1 ♖h8 4. ♖f5 ♔g6 5. ♖g5 ♔f6 6. ♖a5 ♘a5 7. ba5 ♖b8 8. ♔a2 ♖c2#)

♖h8 4. ♖a2 ♖h1 5. ♔e2 ♖g3! 6. ♖c2 (6. ♖c5 ♖c3) ♖gg1! (6... ♖e3 7. fe3 ♖h2 8. ♔e1 ♖c2 9. ♖c5 ♔f6 10. b5 ♘e3 11. ♖e5 ♖b2 12. a4∓) 7. ♖c4 ♖d1 8. f3 (8. ♖f5 ♔e8 9. f3 ♖he1 10. ♔f2 e3) ♖he1 9. ♔f2 e3−+] **♔g6! 3. ♖f4 ♖c8 4. ♖g4 ♔h5 5. ♖h4 ♔g6 6. ♖g4** [6. ♖a2 ♘a3 7. ♔b2 ♖c2 8. ♔a1 ♖d1#; 6. ♔b1 ♘d2 7. ♔b2 ♖b3 8. ♔a2 ♖c2#] **♔h5** [6... ♔f7 7. ♖g5 e5!−+] **7. ♖h4 ♔g5 8. f4 ♔g6 9. f5** [9. ♖g4 ♔f7 10. ♖g5 e5−+ △ ♘a3, ♖c2#; 9. ♖h2 ♘d2 10. ♔d1 ♘f3−+] **♔g5**
0 : 1 ***Kasparov***

2663. **1. ♗a6!!** ♘**g4** [1... ba6 2. ♘c6+−; 1... ♖a6 2. ♖a6 ba6 3. ♘c6+−; 1... ♖d8 2. ♕b7+−; 1... ♕d8 2. ♗b7 ♕d7 3. ♖a8 ♕e8 4. ♖e8 ♔e8 5. ♖a1+−; 1... ♗g2 2. ♔g2 ba6 3. ♘c6+−] **2. ♗b7!** [2. ♗b5 ♕d8 (2... ♖d8? 3. ♘c6! ♖d7 4. ♗b6 bc6 5. ♖a8 ♗d8 6. ♗d8 f6 7. ♗c6 1 : 0 Giaccio − Sorokin) 3. ♕d8 ♖d8 4. ♗f4±] **♖d8 3. ♘c6 ♖d7 4. ♗b6 f6 5. ♗c8**+−
RR

2664. **1. ♗d6!!** [1. c5? dc5 2. ♗c7 ♖c6! 3. ♗c6 ♘c6±] **cd6 2. c7 d5** [2... ♔g7 *a)* 3. ♖e8? d5!! 4. cd5 (4. ♖e7 ♖c6! △ ♖c7=) ♘c8!! 5. ♖c8 ♗d6 6. ♔g1 ♖b1 7. ♗f1 ♖c1=; *b)* 3. ♗d5!! ♖a6 4. ♖e8 ♖a5 5. ♖e7 ♖c5 6. ♖f7+−] **3. cd5 ♔g7 4. d6 ♘c8 5. ♖f8** **1 : 0** ***Istrăţescu***

2665. **1... ♗g3! 2. fg3 ♗a4 3. ♗f4** [3. ♖a4 ♕g3 4. ♗g2 ♖f1#; 3. ♕a4 ♕g3 4. ♖g2 ♕e3−+; 3. ♕c3 ♗c2 4. ♗f4 ♕c8−+] **♗b3 4. ♗b8 ♗c2 5. ♗d6 ♖c8 6. ♖c1 ♖c6**−+
Milos

2666. **1. ♘c6!!** ♕**d6** [1... ♖c6 2. ♘d5 ♖d5 3. ♕c6 ♖d6 4. ♕c4 a5 5. e4+−] **2. ♘d5!** [2. ♘d8?! ♕d8±] ♘**d5 3. ♗d5 ♗d7** [3... ♔f8 4. ♗g2 △ d5+−; 3... ♗e6 4. ♗e6 ♖c6 (4... fe6 5. d5! ed5 6. ♗g7 ♖c6 7. ♕b2) 5. ♗c4 b5 6. d5 ♖cc8 7. ♗g7 bc4 8. ♗d4+−; 3... ♗g4 4. f3 ♗f6 5. ♗e4+−] **4. ♗f7! ♔f8** [4... ♔f7 5. ♘d8+−] **5. d5 ♗b2** [5... ♗c6 6. ♗g7 ♔f7 (6... ♔g7 7. dc6) 7. dc6+−] **6. ♕b2 ♔f7** [6... ♗c6 7. ♗e6!+−] **7. ♘d8** **1 : 0** ***Blatný***

2667. **1. ♖e7!** ♕**d6** [1... ♕e7 2. ♕d5+−] **2. ♗g3!** [△ ♕f7] ♔**c8 3. ♘f7!** ♕**c5** [3... ♕e7 4. ♘d6 ♕d6 (4... ♔c7 5. ♘f5 ♕e5 6. ♕c3) 5. ♗d6 ♖g8 6. ♔f2 ♖a7 7. ♕d5+−] **4. ♔h1 ♔b7 5. ♘d6** [5. ♘e5!? ♔c8 (5... ♕e7 6. ♕d5; 5... ♖ac8 6. ♕f7) 6. ♖d7 ♖d7 7. ♘d7 ♔d7 8. ♕f7 ♔d8 9. ♕g8+−] ♔**a7 6. c4 a5 7. ♕d5** [7. ♕f5+−] ♕**d5 8. cd5 ♔a6 9. ♘b5 ♘c5** [9... ♖ac8 10. ♗c7+−] **10. ♘c7**+−
Lautier

2668. **1. ♗g5!** ♕**d4 2. ♘ge4!! f6** [2... de4 3. ♖e4 ♕c5 (3... ♕b6 4. ♘a4) 4. ♘a4 ♕d5 5. c4+−; 2... ♗e5 3. ♗e3 ♕b4 4. ♗c5 ♕b2 5. ♖ab1+−; 2... ♗b4 3. a3 ♗a5 (3... ♗c3 4. bc3 ♕b6 5. ♖ab1 ♕a5 6. ♗e7 ♔e7 7. ♕g5 ♔d7 8. ♕f5 ♔d8 9. ♘d6! ♗f5 10. ♘b7) 4. ♗e7 ♔e7 5. ♕g5 ♔d7 (5... ♔f8 6. ♕d8 ♘e8 7. ♘d6!) 6. ♘c5! ♕c5 7. ♗f5 ♘e6 8. ♗e6 ♔c7 (8... fe6 9. ♕g7) 9. ♗f7+−→] **3. ♘d6** [3. ♘e2 ♕b2 (3... ♕b4 4. c3) 4. ♖ab1 ♕a3 5. ♖b3 ♕a4 6. ♘d6 fg5 7. ♕g5±→; 3. ♗f6!? ♗h2 (3... gf6 4. ♘d6+−) 4. ♔h2 gf6 5. ♘d6±→ ×♔f8, f6] **fg5** [4. ♘f7! ♖g8□ 5. ♘g5+−→]
Glek

2669. **1. ♗g6!! fg6** [1... ♖b7 2. ♖e6+−] **2. ♖e6 ♔f8** [2... ♗e7 3. ♖e7 ♔e7 4. ♘c6 ♔d6 5. ♘b8 a5 6. ♔f1+−] **3. ♘c6** ♘**d7 4. ♖d6!** [4. ♘b8 ♘b8 5. g3±] ♖**c8 5. ♖d7** **1 : 0** ***Dautov***

2670. **1. ♖d6!** ♗**d6** [1... ♗h5 2. ♘d5+− △ ♕e5] **2. ♘f6 ♔g7** [2... ♔h8 3. ♕h4+−] **3. ♘cd5!** ♕**b8** [3... cd5 4. ♗e5 ♗e5 5. ♕e5 ♔h8 (5... ♕b8 6. ♘e8 ♔h6 7. ♕g7 ♔g5 8. h4 ♔h4 9. ♕h6 ♗h5 10. ♖f4 ♕f4 11. ♕f4 ♗g4 12. ♘f6 h5 13. ♔h2 △ g3#) 6. ♘d7 f6 7. ♘f6+− △ 7... ♕b8 8. ♘e8 ♕e5 9. ♖f8#] **4. c5!**+−
Miroshnichenko

2671. **1. d6!! c6** [1... ♕c4 2. ♘d5+−; 1... ♗e6 2. ♘d5 ♘d5 3. ♗d5 ♔f7 4. dc7

♖ac8 5. ♖b1 ♕c5 6. ♗e6 ♔e6 7. ♕b3 ♔f6 8. ♘b6+−] **2. ♘a4! ♘d7** [2... ♗e6 3. a3 ♕b5 4. d7 ♔e7 (4... ♔d8 5. ♘d6 ♕b3 6. ♕b3 ♗b3 7. ♘b7) 5. ♕d6 ♔f7 6. ♕c7!+−; 2... 0−0 3. a3 ♕b5 4. ♘cb6+−] **3. a3 ♕b5 4. ♕c2** [△ ♖b1] **a5□ 5. ♖b1 ♕a6 6. ♘cb6 ♘b6** [6... 0−0 7. ♘d7 ♗d7 8. ♘c5+−] **7. ♘b6 ♖f8** [7... 0−0 8. d7+−; 7... ♖b8 8. ♘c8 ♖c8 9. ♕f5 ♖d8 10. ♕e6 ♔f8 11. f4+−; 7... ♗e6 8. ♘a8 ♕a8 9. ♖b7+−] **8. ♗c6! bc6 9. ♕c6 ♔f7 10. ♕a8 ♕a8 11. ♘a8 ♗a6 12. ♘b6 ♗e2 13. ♖fe1 ♗d3 14. ♖bc1 ♖d8 15. d7** **1 : 0**

Volzhin

2672. **1. ♘e6!! ♗e6 2. ♕c6 ♔f7 3. a3!!** [3. ♗c2!?] **f4** [3... ♖c8 4. ♕e6!+−; 3... ♘e5 4. ♗e5 ♕e8 5. ♕b7+−] **4. ♗a2! ♗a2 5. ♖d7+−**

Thipsay

2673. **1... ♖e5!! 2. ♖e5 ♗f3! 3. ♕f3 ♘d3 4. ♕f8 ♔f8 5. cd3 ♕d3 6. ♔g2** [6. ♖1e2 ♔f7−+ △ 7. ♖e6 ♕h3; 6. ♔g1 ♕d4 7. ♔h1 ♕f2 8. ♖5e2 ♕f3 9. ♔g1 ♕g4 10. ♔h1 ♔e7−+] **♕c2!** [6... ♔f7? 7. ♖e6 ♕d5 8. ♖6e4!= Kholmov − Grétarsson] **7. ♖5e2** [7. ♔g3 ♕c7 8. ♔f3 ♕c6−+ △ ♔e7] **♕c6 8. ♔g1 ♔e7−+**

Kholmov

2674. **1. ♗a8!** [1. ♖e2 ♗g2 2. ♖g2 ♕c1 3. ♔e2 ♕e3=] **♕d2 2. ♗d5! ♕d3 3. ♔g2 ♕e2 4. ♔g3 ♕e3 5. ♔g4 ♕g1 6. ♔f5 ♕g6** [6... ♕b1 7. ♔e6+−] **7. ♕g6 hg6 8. ♔g6 ♖f8 9. f7!** [9. ♗e4 ♖g8 10. ♔f7 ♖g1∞] **d3 10. ♗e4! d2 11. ♗c2 ♖c8 12. ♔f6 ♖b8 13. h4! ♖a8 14. h5 ♖b8 15. h6 ♖a8 16. a3 ♖b8 17. b4 ab4 18. ab4 ♖a8 19. ♔e7 ♖a7 20. ♔e6! ♖a8 21. ♔d6 ♖b8 22. c5+−**

Ftáčnik

2675. **1. ♕b2!** [1. ♕e2? f4= Balzar − Nunn] **♘d1** [1... ♖d3 2. b6 fe4 3. b7 ef3 4. b8♕ ♔g7 5. ♕f2!+−] **2. ♕b1 fe4 3. b6 ♘c3 4. b7 ♘b1 5. b8♕ ♔g7 6. ♖g3 ♔f6 7. ♕d8 ♕e7** [7... ♔e6 8. ♗c4 ♕c4 9. ♖a3 ♘a3 10. a7 ♕c1 11. ♕g8+−] **8. ♕h8 ♔e6 9. ♗e4 ♖g3 10. ♕c8 ♔f6 11. ♔g3+−**

Nunn

2676. **1. ♘e6! ♕e3** [1... ♘c4 2. ♕b6 ♘b6 3. ♖d8 ♔a7 4. ♖f8+−] **2. ♖d8 ♔a7 3. fe3 fe6 4. ♗e6** [4... ♗d3 5. ♗b3 (5. ♖c1? ♗c5!!; 5. ♗d5 ♘c4 6. e6 ♘e3 7. ♗f3 ♗c5! 8. ♖h8 ♘g4=) g5 6. e6 ♗g7 7. e7 ♗g6 (7... ♗b5 8. ♖c1) 8. ♖f1+−]

1 : 0

Svidler

2677. **1. f6! ♗f6 2. e5 ♗g5** [2... ♗g7 3. ♕e4+− ×♕g3, b7] **3. ♗f2 ♕f4 4. ♖e4 ♕f5 5. ♕e2** [△ g4] **1 : 0**

Grischuk

2678. **1. ♘f7! ♘f7 2. ♖d7 ♘d7 3. ♘e6 ♔e7 4. ♘g5 ♘fe5 5. ♗e6! ♔f6 6. ♗d7 ♘d7** [♖ 9/h] **7. ♘e4 ♔g6 8. ♖d1 ♘e5 9. ♖d6 ♔f5 10. ♘c5 ♘f3 11. h3 g5 12. ♖b6 h4 13. gh4 gh4 14. ♘a6 ♖h8 15. ♖b7 ♘g5 16. ♘b8!+−**

2679. **1. ♗g4! ♖d3 2. ♖e8 ♔d7** [2... ♔c7 3. ♖d3 c4 (3... ♔b6 4. ♖e7 △ ♖dd7) 4. ♖d7! ♔d7 5. f6 ♔e8 6. fg7+−] **3. f6!**

1 : 0

D. Efremov

2680. **1. ♘d5! ed5** [1... ♕d8 2. ♘e7 ♕e7 3. ♕d6+−; 1... ♕a5 2. ♘e7 ♖e7 3. ♕d6+−; 1... ♕b8 2. ♘e7 ♖e7 3. ♕d6 ♕d6 4. ♖d6 ♗b7 5. ♖hd1 ♘e5 6. ♖6d4+−] **2. ♕d5 ♔h8** [2... ♔f8 3. ♖hf1+−] **3. ♕a8 ♗g5! 4. ♗g5! ♘b6 5. ♗b5! ♘a8** [5... ab5 6. ♕a3+−; 5... ♖g8 6. ♕c6+−; 5... ♗d7 6. ♕e8!+−; 5... ♖e5 6. ♕c6+−] **6. ♗e8 ♕a5 7. ♗e7! ♕e5** [7... ♕a2 8. ♖hf1 g6 (8... h6 9. ♗g6; 8... ♕a1 9. ♔d2 ♕a5 10. c3 g6 11. ♗f6 ♔g8 12. ♗f7!) 9. ♗f7 ♕a1 10. ♔d2 ♕a5 11. c3 ♔g7 (11... h5 12. ♗d5 ♘b6 13. ♖f8 ♔g7 14. ♖df1) 12. ♗f6 ♔h6 (12... ♔f8 13. ♗g6!) 13. ♖f4 g5 14. ♖g1!+−] **8. ♗d6 ♕e4** [8... ♕e8 9. ♖hf1 ♔g8 10. ♖f8 ♕f8 11. ♗f8 ♔f8 12. ♖d8+−] **9. ♖he1 ♕c4 10. b3** [10... ♕c3 11. ♗e5 ♕a5 12. ♗c6+−] **1 : 0**

Galkin

2681. **1... ♗g2!! 2. ♗c4** [2. ♕b3 ♔h8!? 3. ♖e7 ♕g6 4. f3 ♗f3 5. ♔f2 ♕g2 6. ♔e1 ♗f6!; 2... ♗d5−+; 2. ♖e7 ♕g6! 3. ♖e6 ♗f6−+] **♔h8 3. ♖a6** [3. ♖e7 ♕g6! 4.

♗f7 (4. ♖e6 ♗f6) ♖f7 5. ♖e8 ♗f8−+] **♕c5 4. ♔g2 f3! 5. ♔h1 ♕c4 6. ♖c6 ♕b5! 7. ♖d6** [7. ♕d3 ♕d3 8. ♘d3 e4−+] **e4 8. ♖d4 ♗d4** [8... ♕h5!? 9. ♖d5 (9. ♘c6? ♕g6!−+) ♗e5 10. ♖e5 ♖e5] **9. ♕d4 ♕e5 10. ♕e5 ♖e5**−+ *Lékó*

2682. **1. ♘fe5! de5 2. ♕e5 ♘g4**□ [2... ♕f5? 3. ♕f6! ♘b7 (3... ♕f6 4. ♖e8 ♗f8 5. ♘f6 ♔g7 6. ♘g4) 4. ♕e7 (4. ♕c6 h5 5. ♖e8) h5 (4... ♕c2 5. ♕e8! ♖e8 6. ♖e8 ♗f8 7. ♗h6) 5. ♘h6 ♗h6 6. ♗h6 ♖d8 (6... ♔h7 7. ♗b1 ♕d5 8. ♗g6! ♔g6 9. ♖e6!) 7. ♖e5 1 : 0 Hába − Nikolić] **3. ♕e8 ♕e8 4. ♖e8 ♗f8 5. hg4 ♔g7**□ **6. ♗e3** [6. g5 ♗d6! 7. ♗e3 f6 8. gf6 ♔f7 9. ♖h8 ♔f6 10. ♗b6 ♔e7 11. ♖h7 ♘f7∞] **f6 7. ♗b6 ♖c3 8. ♖d8 ♖a3 9. ♖d7! ♔g8** [9... ♔h8? 10. ♗c5 ♗c5 11. bc5 ♖a2 12. c6+−] **10. ♗c5! ♖a2** [10... ♗c5 11. bc5 ♖a2 12. c6+−; 10... ♗h6!? 11. ♗b3!±] **11. ♖d8 ♗d5 12. ♖d5 ♗c5 13. ♖c5 ♔f7 14. ♖b5**± *Hába*

REGISTAR/TEME • ИНДЕКС/ТЕМЬ • INDEX/THEMES REGISTER/THEMEN • REGISTRE/THÈMES REGISTRO/TEMAS

b

2626, 2677

c

2629, 2631, 2637, 2638, 2639, 2640, 2641, 2648, 2651, 2654, 2655, 2658, 2660, 2661, 2662, 2663, 2664, 2675, 2680

d

2630, 2667, 2673

e

2634, 2666, 2671, 2681

f

2625, 2628, 2636, 2649, 2670, 2679

g

2622, 2624, 2635, 2653, 2656, 2657, 2659, 2682

h

2623, 2632, 2633, 2642, 2643, 2644, 2645, 2646, 2647, 2650, 2652, 2665, 2668, 2669, 2674, 2678

i

2627, 2672, 2676

III ◆3

2683.
RASHKOVSKY –
TIERENTIEV
USSR 1970 — 9c/47

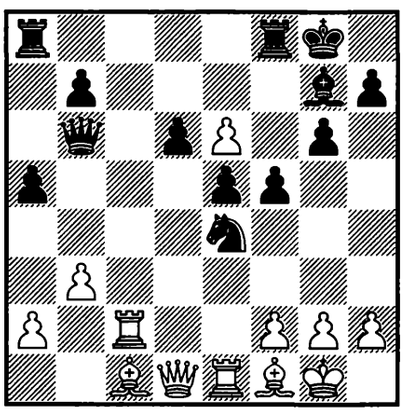

1. ? +–

2684.
NEDIKOV –
I. CHIKOVANI
USSR 1976 — 23c/29

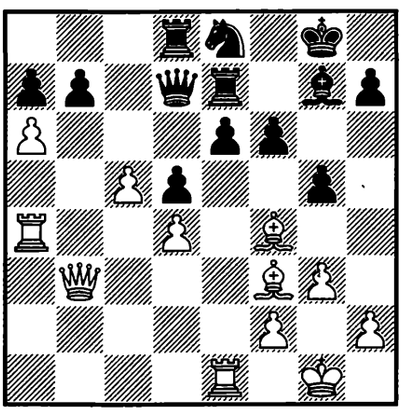

1. ? +–

2685.
HAZAI – SZABÓ
Magyarország 1983
— 35c/30

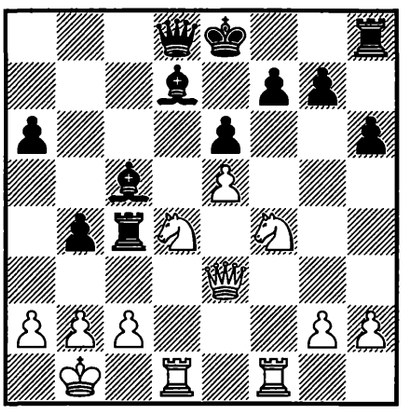

1. ? +–

2686.
TIMOSCENKO –
GUTOP
USSR 1984 — 37c/29

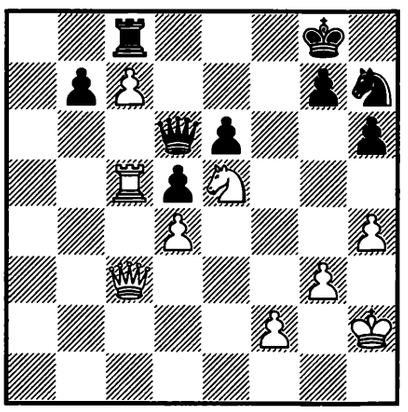

1. ? +–

2687.
CEBALO –
INKIOV
Roma 1985 — 39/498

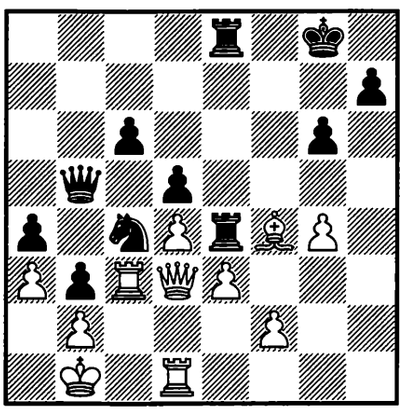

1... ? –+

2688.
JUSSUPOW –
E. TORRE
Leningrad 1987 — 43/468

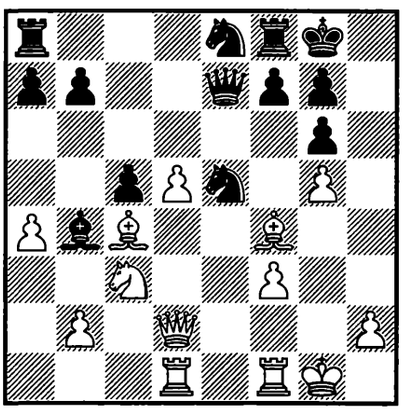

1. ? +–

2689.
BARUA – JOHANSEN
Thessaloniki (ol) 1988
– 46/315

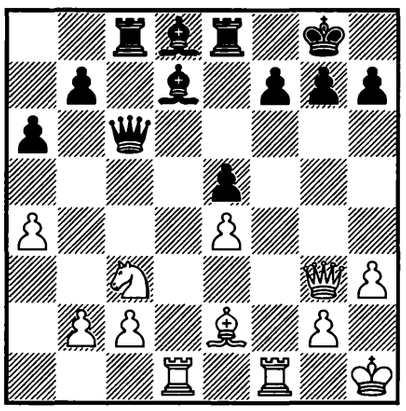

1. ? +–

2690.
VASIUKOV –
RO. GUNAWAN
Bela Crkva 1988 – 47c/22

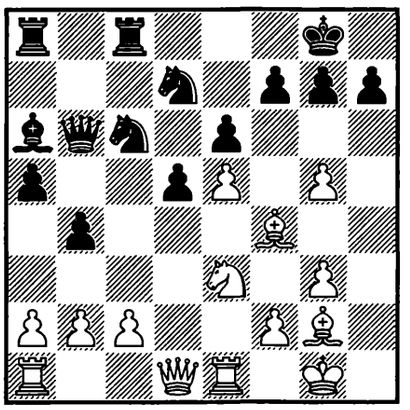

1. ? +–

2691.
KOŽUL –
JUSSUPOW
Beograd 1989 – 48/143

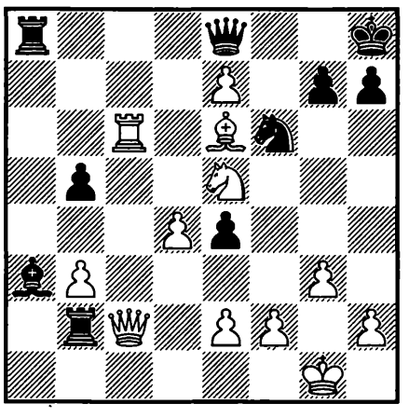

1. ? +–

2692.
JUSSUPOW –
KASPAROV
Linares 1990 – 49/700

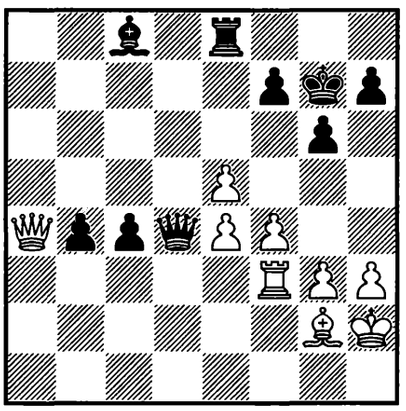

1...? –+

2693.
C. UNNI –
D. PRASAD
India (ch) 1991 – 51/161

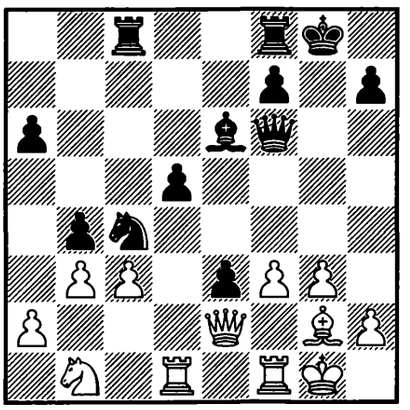

1...? –+

2694.
SHERZER –
LUNNA
Somerset 1991 – 51c/16

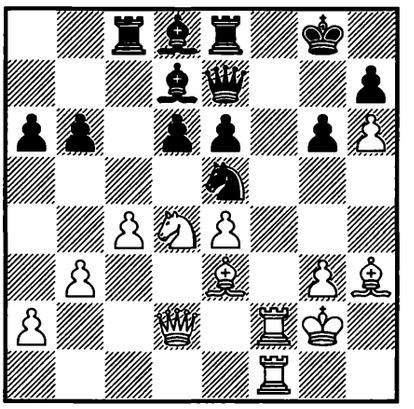

1. ? +–

2695.
A. CHUDINOVSKIKH –
CHUPRIKOV
USSR 1991 – 51c/21

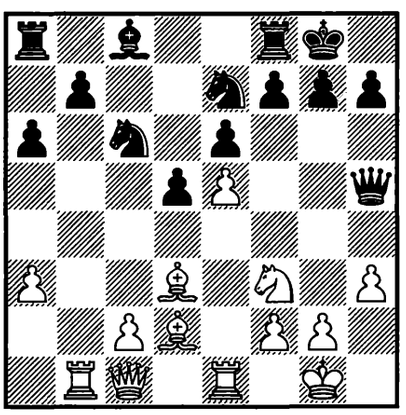

1. ? +–

2696.
AM. RODRÍGUEZ –
BORGES MATEOS
La Habana 1991 – 52c/18

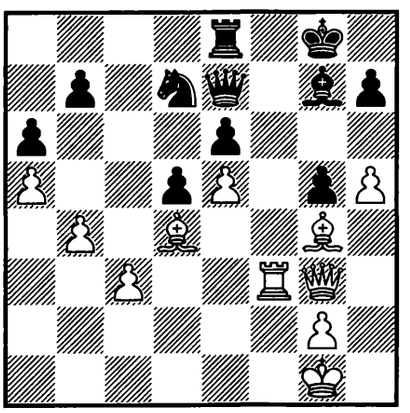

1. ? +–

2697.
POLULJAHOV –
BESHUKOV
USSR 1991 – 53/(46)

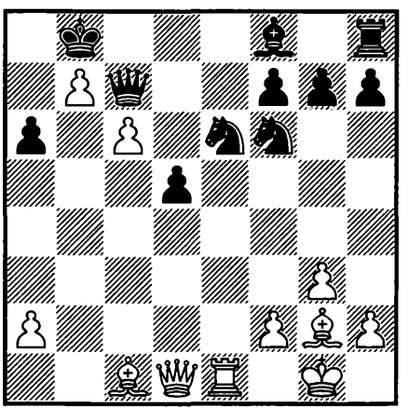

1. ? +–

2698.
KASPAROV – KARPOV
Tilburg 1991 — 53/297

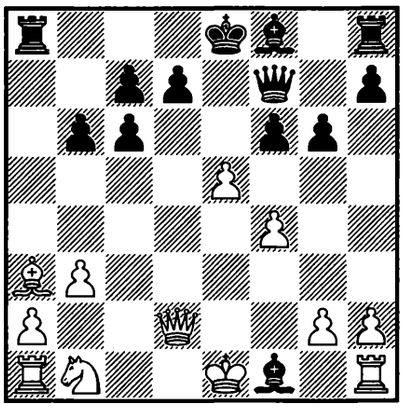

1. ? ±

2699.
ZÜGER – LANDENBERGUE
Schweiz (ch) 1991 — 53c/13

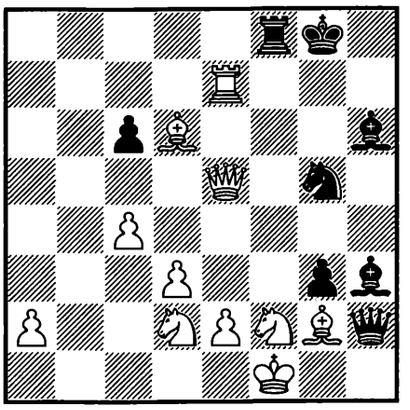

1. ? +–

2700.
O. KALININ – SKOTORENKO
corr. 1991/92 — 54/84

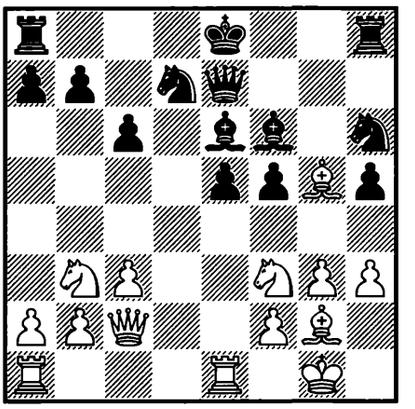

1. ? +–

2701.
KRAMNIK – LPUTIAN
Debrecen 1992 — 56/449

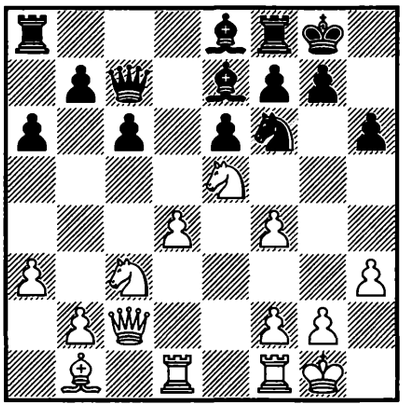

1. ? +–

2702.
L. RAVI – TH. RAVI
India 1992 — 56c/19

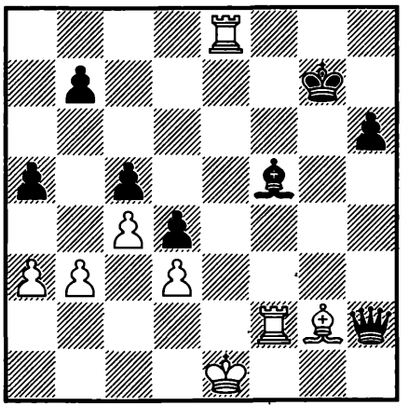

1. ? +–

2703.
KAMSKY – ANAND
Sanghi Nagar (m/2) 1994 — 61/586

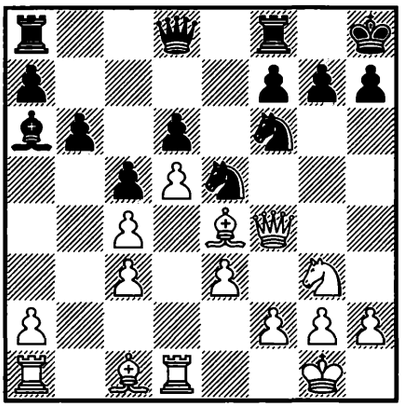

1... ? ∓

2704.
VARAVIN – BRODSKY
Russia 1997 — 70c/23

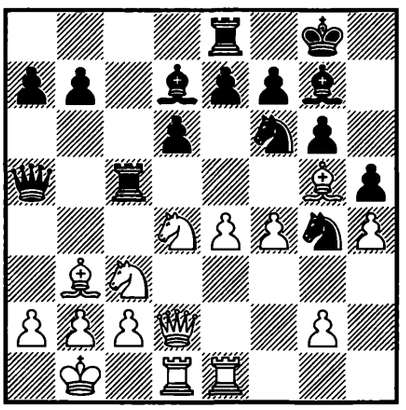

1. ? +–

2705.
P. NIKOLIĆ – VAN WELY
Nederland (ch) 1998 — 73/40

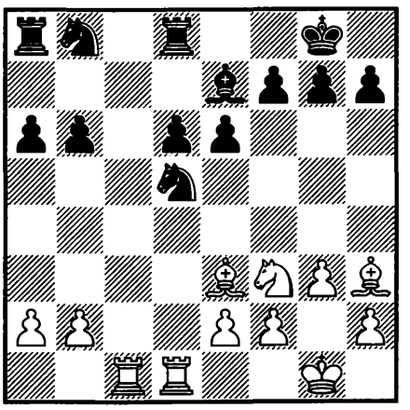

1. ? +–

2706.
LAUTIER – GRISCHUK*
Wijk aan Zee 2002 — 83/402

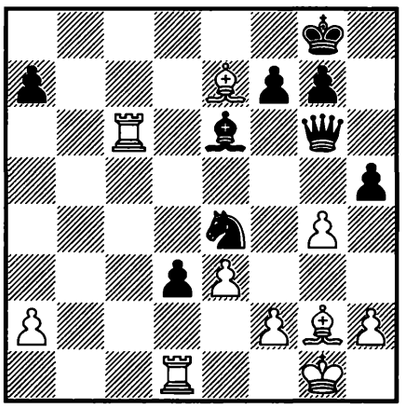

1...? –+

2707.
MILOV –
MEIJERS
Zwolle 2003 – 87c/1

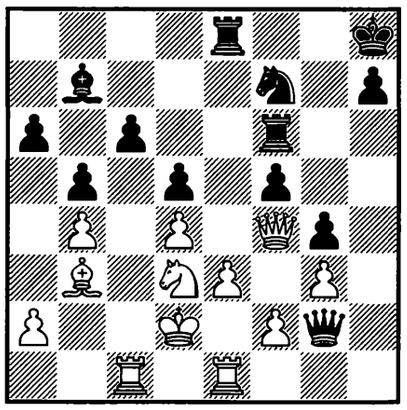

1. ? +–

2708.
IVANIŠEVIĆ –
BOJKOVIĆ
Skopje 2002 – 87c/17

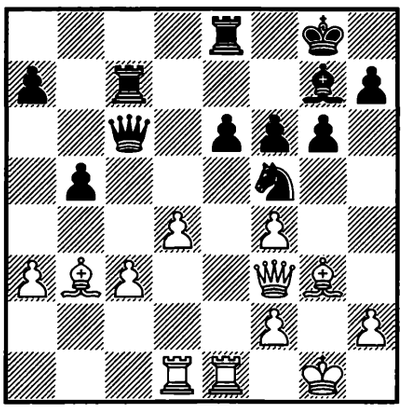

1. ? +–

2709.
MILADINOVIĆ – BELLINI
Reggio Emilia 2003/04
– 90/83

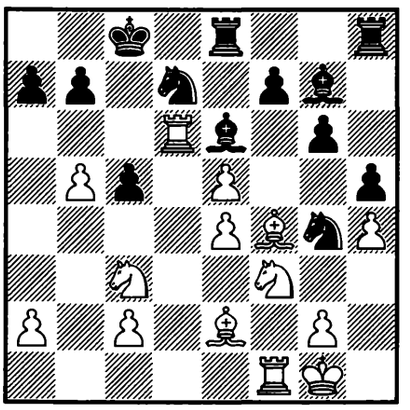

1. ? ±

2683. **1. ♖e4! fe4 2. e7! ♖fe8** [2... ♖fc8 3. ♗e3 ♕b4 (3... ♖c5 4. ♗c5 dc5 5. ♕d5 ♔h8 6. ♖c5) 4. ♕d5 ♔h8 5. ♖c8 ♖c8 6. ♕e6 ♖e8 7. ♕d7+–] **3. ♗e3 ♕b4 4. ♖c4 ♕a3 5. ♕b1!!** [△ ♗c1!+–; 5... d5 6. ♗c5+–] **1 : 0** ***Yudovich sr.***

2684. **1. ab7! gf4** [1... ♕b7 2. ♕b7 ♖b7 3. ♖e6 gf4 4. ♖e8! ♖e8 5. ♗d5 ♖f7 6. ♖a7 ♖ef8 7. c6+–] **2. ♖a7 ♖b8 3. ♖e6!! ♖e6 4. ♗d5 ♔f7** [4... ♔h8 5. ♗e6 ♕d4 6. ♖a8 ♕d8 7. ♕d5 ♕c7 8. ♕d7!+–] **5. c6 ♕d6 6. ♗e6 ♔e7** [6... ♕e6 7. ♕e6 ♔e6 8. ♖a8+–] **7. ♖a8 ♔d8 8. ♕b6 ♔e7 9. ♕c5! 1 : 0** ***Gufeld***

2685. **1. ♘g6!! ♖d4** [1... fg6 2. ♕d3+–; 1... ♖g8 2. ♕f3+–] **2. ♖d4 fg6** [2... ♗d4 3. ♕f3+–] **3. ♕e4! ♕e7 4. ♖d7!! ♕d7 5. ♕a8 ♕d8 6. ♕c6 ♕d7 7. ♕c5+–** ***Flórián***

2686. **1. ♕a1! ♕b6** [1... ♖c7 2. ♕a8 ♘f8 3. ♕b8+–] **2. ♕a8!! ♖a8 3. c8♕ ♖c8 4. ♖c8 ♘f8 5. ♖f8 ♔h7** [5... ♔f8 6. ♘d7+–] **6. h5!** [△ ♘g6, ♖h8#] **g5□ 7. hg6 ♔g7 8. ♖f7 ♔g8 9. ♘d7 1 : 0** ***S. Korolev***

2687. **1... ♖f4!! 2. ef4 ♖e2! 3. ♔c1** [3. ♕e2 ♘a3–+; 3. ♖c4 ♕c4 4. ♕c4 dc4 5. ♖c1 ♖f2–+] **♘b2!** [3... ♖b2?? 4. ♖c4 dc4 5. ♕e4 ♖c2 6. ♔b1 c3 1/2 : 1/2 Cebalo – Inkiov] **4. ♕b5 cb5 5. ♖c8 ♔f7 6. ♖d2 ♖d2 7. ♔d2 ♘c4 8. ♔c3 ♘a3 9. ♖b8 ♘c4 10. ♖b5 b2 11. ♖b7 ♔e6 12. ♔c2 a3 13. ♖a7 ♘d2–+** ***Inkiov***

2688. **1. d6!!** [1. ♕e2 ♘d6!∞] **♘d6 2. ♗a2 ♘f5** [2... c4?! 3. ♘d5! ♗c5 4. ♔h1 ♕e6 5. ♗e5! (1 : 0 Jussupow – Torre) ♕e5 6. ♖fe1 ♕f5 7. ♘e7+–] **3. ♖de1 ♖ad8 4. ♗d5!! ♘c4 5. ♗c4 ♖d2 6. ♖e7 ♖b2** [6... ♖d4 7. ♖e4+–] **7. ♘d1! ♖c2 8. ♗b3+–** ***Jussupow***

2689. **1. ♘b5!!** [△ 2. ♘a7, 2. ♘d6] **♖b8** [1... ab5 2. ♗b5+–] **2. ♘d6 ♖e7 3. ♗c4 ♗e6 4. ♖f7!!** [4. ♗e6 fe6 5. ♕e5 ♗c7 6. ♕d4 ♕c2 7. ♖c1 ♕e2 8. e5± Barua – Johansen] **♗f7 5. ♘f5!!** [△ 6. ♕g7#, 6. ♖d8] **♕f6 6. ♖d6 ♕f5 7. ef5 ♗c4 8. ♕h4!** [△ 9. ♕c4, 9. ♖d8+–] ***Barua***

2690. **1. ♘d5!! ed5 2. e6! ♘f8** [2... fe6 3. ♖e6 △ 4. ♖c6, 4. ♕d5+–] **3. ef7 ♔h8 4. ♕d5 ♗b7** [4... ♘d4 5. ♗e3 ♘fe6 6. ♗d4 ♘d4 7. ♕a8!+–] **5. ♖e8!! ♖e8** [5... a4 6. ♖ae1 ♘a5 7. ♕d6+–] **6. fe8♕ ♖e8 7. ♕f7! ♕d8** [7... ♖c8 8. ♖e1+–⊙ △ 9. ♗d5 ♘g6 10. ♖e8] **8. ♕b7+–** ***Vasiukov***

2691. **1. ♕b2!** [1. ♕c1 ♖a2 *a)* 2. ♕b1?! ♖b2 3. ♕b2!+− — 1. ♕b2; RR 2... ♗e7! 3. ♘f7 ♔g8 4. ♘d6 ♔f8 5. ♘e8 ♖a1 6. ♕a1 ♖a1 7. ♔g2 ♔e8∓; *b)* 2. ♕g5 ♕e7 3. ♕h4 (3. ♘f7 ♔g8 4. ♘h6 ♔h8 5. ♘f5 ♕b7 6. ♖b6 ♕c7 7. ♖c6=) g5 *b1)* 4. ♕h6 ♕g7 5. ♘f7 ♔g8 6. ♘g5 (6. ♘d6? ♔f8 7. ♖c7 ♕h6 8. ♖f7 ♔g8 9. ♖a7 ♔h8! 10. ♖a8 ♔g7 11. ♖a7 ♘d7!−+) ♔h8 (6... ♔f8 7. ♕f6 ♕f6 8. ♘h7 ♔e7 9. ♘f6 ♔f6 10. ♗d5 ♔f5 11. ♗e6=) 7. ♘f7=; *b2)* 4. ♕g5 ♖f8 *b21)* 5. ♖c8?? (Kožul − Jussupow) ♕e6−+; *b22)* 5. ♘f7 ♖f7 6. ♗f7 ♕f7 7. ♖f6 ♗e7 (7... ♕g7? 8. ♕f5 △ ♖f7±) 8. ♖f7 ♗g5 9. e3 (△ ♖f5) ♖a1 10. ♔g2 ♖a2!=] **♗b2 2. ♘f7 ♔g8** [2... ♕f7 3. ♗f7 ♗d4 4. e3! △ ♖f6+−] **3. ♘d6 ♔h8 4. ♘e8 ♘e8** [4... ♖e8 5. ♗f7!+−] **5. d5 ♗a3 6. ♗f7 e3 7. f4**+− ***Kožul***

2692. **1... c3!! 2. ♖c3!** [2. ♕e8 ♕d7! 3. ♕d7 ♗d7 *a)* 4. ♖d3 ♗e6 5. f5 gf5 6. ef5 ♗f5 7. ♖f3 c2 8. ♖f1 ♗d3! (8... b3 9. ♗d5! b2 10. ♖f5 c1♕ 11. ♖f7 ♔g6 12. ♖f6=) 9. ♖c1 b3−+; *b)* 4. e6 ♗e6 5. f5 (5. ♖f1 c2 6. e5 b3 7. ♗e4 ♗f5 8. ♗c2 ♗c2) ♗c4 6. f6 ♔g8 7. ♗f1 ♗f1 8. ♖f1 c2 9. ♖a1 h5 10. e5 b3 11. ♖a8 ♔h7 12. e6 c1♕ 13. ef7 ♕d2−+] **♗d7 3. ♖c4! ♗a4!** [3... ♕c4 4. ♕d7 ♕c8 5. ♕d4∓] **4. ♖d4 ♖b8 5. ♗f1 ♗c2 6. ♗c4** [6. ♗d3 b3 7. ♗c2 bc2 8. ♖c4 ♖b2−+] **b3 7. ♗b3** [7. ♖d7 b2 8. ♗a2 (8. ♗f7 ♖d8!; 8. ♖f7 ♔h8 9. ♗a2 ♗b3) ♖a8 9. ♖f7 ♔h8 10. e6 ♖a2 11. e7 ♗a4−+] **♖b3 8. g4 ♖e3 9. f5 gf5** [9... ♖e4? 10. f6 ♔h6 11. ♖e4 ♗e4 12. e6 ♗d5 13. e7 ♗c6 14. h4 g5 15. h5=] **10. ef5 ♖e5**−+⊥ ***Kasparov***

2693. **1... bc3!! 2. bc4 d4! 3. ♘a3□ ♖fd8** [△ ♕e7] **4. f4 ♕g6** [△ c2, ♗c4−+] **5. f5 ♗f5 6. ♗d5 ♖d5!! 7. cd5 ♗g4 8. ♕d3** [8. ♖f3 c2 9. ♖c1 d3 10. ♕e3 ♗f3 11. ♕f3 d2 12. ♖c2 ♖c2 13. ♘c2 ♕c2 14. ♕g4 ♔f8−+] **e2 9. ♕g6 hg6 10. ♖d4 ef1♕ 11. ♔f1 c2 12. ♘c2 ♗h3 13. ♔f2 ♖c2 14. ♔f3 ♗d7**−+ ***D. Prasad***

2694. **1. ♗g5! ♕g5 2. ♗e6! ♗e6 3. ♖f8 ♖f8 4. ♖f8 ♔f8 5. ♘e6**+−

2695. **1. g4!! ♕h3 2. ♘h2!! h6** [2... ♘d4 3. ♖b4! ♘f3 4. ♘f3 ♕f3 5. ♖e3+−; 2... f6 3. ♖e3 ♕h4 4. ♕f1! fe5 5. ♖h3 ♕f6 6. ♗h7 ♔f7 7. g5+−] **3. ♗f4!! ♘f5** [3... ♘g6 4. ♗g3 ♘h4 5. ♗f1+−] **4. gf5 ef5 5. ♖e3 ♕h4 6. ♖g3**+− ***A. Chudinovskikh***

2696. **1. h6! ♗h6 2. ♖f6!! ♘f6 3. ef6 ♕f7** [3... ♕f8 4. ♗h5+−; 3... ♕d7 4. ♕h3 ♗f8 5. ♗h5+−] **4. ♕h3 e5 5. ♕h6 ♕g6** [5... ed4 6. ♗h5 ♖e1 7. ♔f2+−] **6. ♗h5! 1 : 0** ***Am. Rodríguez***

2697. **1. ♖e6!! fe6 2. ♕a4 ♘d7!** [2... a5 3. ♕b5 ♘d7 4. ♗e3! ♘c5 5. ♗c5 ♗c5 6. ♕c5 △ ♗f1, ♕b5-a6+−] **3. ♗f4! e5 4. cd7 ♗c5** [4... ef4 5. ♕a6+−; 4... ♔b7 5. ♕b3 ♔a7 6. d8♕ ♕d8 7. ♗e3+−] **5. ♗g5 ♗a7** [6. ♗e7!!+−; 5... ♗b6 6. ♗d5! ♕c5 7. ♗e3 ♕a5! 8. ♕c4! ♗c7 9. ♗g5! ♕b5 10. d8♕ ♖d8 11. ♗d8 ♕c4 12. ♗c4 ♗d8 13. ♗a6+−] ***Poluljahov, Tregubov***

2698. **1. e6!!** [1. ♗f8? ♗g2 2. ♕g2 ♖f8 3. 0−0 fe5 4. fe5 ♕f1 5. ♕f1 ♖f1 6. ♔f1 ♖a5 7. ♘c3 (7. e6 ♖f5! 8. ♔g1 ♖g5!=) ♖e5 8. ♖e1 ♖e1 9. ♔e1 ♔e7∞] **de6** [1... ♕e6 2. ♔f1 ♗a3 3. ♘a3 ♖a3 4. ♖e1+−] **2. ♗f8 ♖d8 3. ♕b2□** [3. ♕f2? ♕f8! 4. ♖f1 ♕b4 5. ♘d2 ♕c3 6. ♖d1 ♖d3 7. ♔e2 0−0∓] **♗d3!** [3... ♗g2?! 4. ♕g2 ♔f8 5. ♕c6 ♖d6 6. ♕c3! (6. ♕e4? ♔g7 7. 0−0 ♖hd8 8. ♘c3 ♖d4⩱) ♔g7 7. ♘d2 ♖hd8 8. 0-0-0+− Kasparov − Karpov; 3... ♗a6 4. ♗b4! c5 5. ♗c3 0−0 6. ♘d2 △ 0-0-0±] **4. ♗a3** [4. ♗b4?! c5 5. ♗c3 0−0 6. ♘d2 b5⩱] **g5!** [4... c5 5. ♘c3±] **5. ♘d2!** [5. fg5? ♕h5∞] **gf4 6. 0-0-0 c5 7. ♕c3**± ***Kasparov***

2699. **1. ♖g7!!** [1. ♕g3?? ♕h1# 0 : 1 Züger − Landenbergue] **♗g7** [1... ♔h8 2. ♖g5 ♔h7 3. ♕e7] **2. ♕g7!! ♔g7 3. ♗f8 ♔f8 4. ♘h3** [△ ♘f3] **♘h3 5. ♘f3 ♕g2 6.**

♔**g2** ♘**f4 7.** ♔**g3** [7. ♔f1+−] ♘**e2 8.** ♔**f2** ♘**c1 9.** ♘**e5!**+− ***Züger***

2700. **1.** ♘**e5!!** ♗**b3** [1... ♗g5 2. ♘g6 ♕f6 3. ♘d4+−; 1... ♘e5 2. ♖e5 ♘f7 3. ♗f6 ♕f6 4. ♖e2+−] **2.** ♘**d7!!** ♗**c2**□ **3.** ♘**f6** ♔**f7 4.** ♖**e7** ♔**e7 5.** ♘**g8!** ♔**f7 6.** ♘**h6** ♔**g6 7.** ♖**c1!** ♗**a4** [7... ♗e4 8. ♖d1 ♔g5 9. ♖d6+−; 7... ♔g5 8. ♘f7 ♔f6 9. ♘h8 ♗e4 10. ♗e4 fe4 11. ♖e1 ♖e8 12. ♖e3 △ ♔f1-e1, f3] **8. c4! c5 9. b3** ♗**e8** [9... ♔g5 10. ♘f7 ♔f6 11. ♘h8 ♗c6 12. ♗c6 bc6 13. ♖d1+−] **10.** ♖**d1** [10... ♔g5 11. ♖d6 ♗g6 12. ♘f7!!]
1 : 0 ***O. Kalinin, O. Bartosik***

2701. **1. d5!!** ♖**d8** [1... cd5 2. ♘d5!+−; 1... ed5 2. ♘d5!+−] **2.** ♖**fe1!?** [2. de6 fe6 3. ♘e4 g6 4. ♘g3 ♗d6 5. ♘g6 ♗g6 6. ♕g6 ♕g7 7. ♕g7 ♔g7 8. ♘e2 ♘d5 9. g3±] ♔**h8**□ **3. de6** ♖**d1 4.** ♖**d1 fe6 5.** ♘**e4 g6 6.** ♘**c5!** ♗**c5** [6... ♕c8 7. ♘g6! ♗g6 8. ♕g6 ♗c5 9. ♕h6 ♔g8 10. ♕g5 ♔h8 11. ♕c5+−] **7.** ♕**c5** ♖**g8** [7... ♕g7 8. ♖d8 ♖g8 9. ♕d6+−] **8.** ♗**a2** ♔**g7** [8... ♗f7 9. ♕d6!; 8... ♘d5 9. ♗d5 ed5 10. ♖d5] **9.** ♗**e6** ♖**f8 10.** ♘**d7!** [10... ♘d7 11. ♖d7!]
1 : 0 ***Kramnik***

2702. **1.** ♖**g8!** ♔**h7 2.** ♗**e4!** ♕**c7** [2... ♕d6 3. ♖fg2 ♕f6 4. ♗f5 ♕f5 5. ♖2g7#; 2... ♕h5 3. ♖fg2 ♕f7 4. ♗f5 ♕f5 5. ♖2g7#; 2... ♕h4 3. ♖g4!!+−] **3.** ♖**c8!!** ♕**g3 4.** ♗**f5** ♔**g7 5.** ♔**f1** ♕**e3 6.** ♖**g2** ♔**f6 7.** ♖**f8** ♔**e7 8.** ♖**e2** **1 : 0** ***L. Ravi***

2703. **1... g5! 2.** ♕**g5**□ [2. ♕f5 ♗c8 3. ♕g5 ♖g8] ♖**g8 3.** ♕**h6** ♖**g3 4. hg3** ♘**e4 5. f3** ♘**g3 6. e4** ♘**e2!** [6... ♕f8?∞ Kamsky − Anand] **7.** ♔**f2** ♘**c1 8.** ♖**ac1** [8. ♖h1? ♘cd3 9. ♔e3 ♕g8−+] ♕**e7**∓ ***Anand***

2704. **1. e5! de5** [1... ♘h7 2. e6 fe6 3. ♘e6 ♗e6 4. ♖e6! ♔f8 (4... ♔h8 5. ♖e7 ♖ec8 6. ♕d6 ♖c3 7. ♖g7!) 5. ♖e7! ♖e7 6. ♗e7 ♔e7 7. ♕d6+−] **2.** ♗**f7!!** ♔**f7 3.** ♘**b3** ♕**c7 4.** ♘**c5** ♕**c5 5.** ♗**f6** ♗**f6** [5... ♘f6 6. fe5 ♗g4 (6... ♗f5 7. ef6 ♗f6 8. ♘e4) 7. ef6 ♗d1 8. fg7 ♗g4 9. ♘e4! ♕c6 10. ♕h6 ♖g8 (10... ♖c8 11. ♖f1 ♗f5 12. ♖f5!) 11. ♘g5 ♔e8 12. ♕h7+−] **6.** ♕**d7** ♘**e3** [6... ef4 7. ♘e4 △ ♘d6+−] **7. fe5!** ♘**d1** [7... ♕e5 8. ♖d3+−; 7... ♗e5 8. ♖e3 ♕e3 9. ♖f1 ♗f6 10. ♖f6! ♔f6 11. ♘d5+−] **8.** ♘**e4!** ♘**c3 9.** ♘**c3** ♕**f2** [9... ♗h4 10. ♖f1+−] **10.** ♕**d5 e6 11.** ♕**d1!** ♖**d8 12.** ♕**c1** [△ ♖f1] **1 : 0** ***Varavin***

2705. **1.** ♖**d5!! ed5 2.** ♗**b6** ♖**f8 3. b4! f5** [3... a5 4. b5+−] **4.** ♗**e3** ♘**d7** [4... ♗d8 5. ♘d4+−] **5.** ♖**c7** ♖**ad8 6.** ♘**d4**+−
Van Wely

2706. **1... f6!!** [1... hg4 2. ♖d3 ♕f5 3. ♖d8 ♔h7 4. ♗h4 g5 5. ♗g3=] **2. gh5** [2. ♖e6 ♕g4 3. ♖d3 ♕e6−+; 2. f3 ♘g5 3. gh5 ♕h5 4. ♖e6 ♘f3! 5. ♗f3 ♕f3 6. ♖d3 ♕g4; RR 5. ♔f2 ♘e5!? (5... ♘h4 6. ♖d3 ♕f5 7. ♔e2 ♕g4 8. ♔d2 ♕g2 9. ♔c3 ♔f7!) 6. ♖e5□ ♕d1−+ △ ♕e2 ♘d; 2. ♖d3 ♗g4→ ×♗e7; RR 3. ♖d8 ♔h7 4. f4 h4 (4... ♘c3!? 5. e4 ♘e2 6. ♔f2 ♘f4) 5. ♗f8 h3 6. ♖c7 ♗d7! 7. ♖c2 ♗c6 (7... ♘g5!? 8. ♖d7 ♕c2 9. ♗d5 ♘e6! 10. ♗a3 ♕e2) 8. ♖c8 ♘g5 9. fg5 ♕c2 10. ♗c6 ♕b1 11. ♔f2 ♕f5−+] ♕**h5 3.** ♖**d3** ♕**e2 4.** ♗**e4** [RR4. ♖d8 ♔f7 5. ♖f8 ♔e7 6. ♖e6 ♔e6 7. ♖e8 ♔f7 8. ♖e4 ♕a2−+ ♘a] ♗**h3 5.** ♗**d5** ♔**h7 6.** ♖**c1** ♕**d3 7.** ♗**c6** ♕**d2 8.** ♗**a3** ♕**a2**−+ ***Grischuk***

2707. **1. e4!! de4** [1... ♘d6 2. e5 ♘e4 3. ♖e4 de4 4. ef6 ed3 5. f7+−; 1... ♖e4 2. ♕b8 ♔g7 3. ♖g1 ♕h2 (3... ♕f3 4. ♗d1) 4. ♖h1 ♕g2 5. ♖cg1 ♕f3 6. ♗d1+−] **2.** ♗**f7!** ♖**f7 3.** ♘**e5** ♖**g7** [3... ♖fe7 4. ♔e3 ♖e5 5. de5 ♕f3 6. ♕f3 gf3 7. ♔f4+−; 3... ♖e5 4. de5 ♖d7 5. ♔e2 ♕f3 6. ♕f3 ef3 7. ♔e3+−] **4.** ♔**e3!** [△ ♖g1; 4. ♖g1? e3] ♖**e5 5. de5** ♕**f3 6.** ♕**f3 gf3 7.** ♔**f4** ♔**g8 8. e6** ♔**f8 9.** ♖**ed1** ♔**e8 10.** ♖**d6** ♖**c7 11.** ♖**c5** ♔**e7 12.** ♖**d7** ♖**d7 13. ed7** ♔**d7 14.** ♖**f5 c5 15.** ♖**c5** ♔**d6 16.** ♖**h5** ♗**d5 17.** ♖**h6**
1 : 0 ***Milov***

2708. **1.** ♖**e6!!** ♖**e6** [1... ♕f3? 2. ♖e8#] **2. d5** [2. ♕c6? ♖cc6 3. d5 ♖c3 4.

de6 ♖b3−+] **♕c3 3. de6** ♘**e7** [3... ♕f3 4. ♖d8 ♗f8 5. e7+−] **4. ♖d8 ♗f8 5. ♕a8 ♕c1** [5... ♕b3 6. ♖f8 ♔g7 7. ♖f7 ♔h6 8. ♕f8 ♔h5 9. h3! h6 10. ♖h7+−] **6. ♔g2 ♕c6 7. ♕c6 ♖c6 8. ♗h4!** [8. f5 (△ ♗d6) ♖c3 (8... ♔g7 9. ♗d6 △ ♖d7+−) 9. ♗d6 ♔g7 10. ♗d1+− Ivanišević − Bojković] **a5 9. ♗f6 ♖c7 10. f5 gf5 11. ♖d3 f4 12. ♖d7 f3 13. ♔g3 a4 14. ♗a4 ba4 15. ♖c7** ♘**d5 16. ♖c8** ♘**f6 17. e7+−** ***Ivanišević***

2709. 1. b6!! ♘**b6 2.** ♘**b5 ♔b8 3.** ♘**g5! ♗e5** [3... ♘c8 4. ♗g4 hg4 5. ♖d7!! ♖hf8 (5... ♖e7 6. ♖fd1 a6 7. ♘e6 fe6 8. ♘c7 ♗h6 9. ♗h6 ♖h6 10. ♖e7 ♘e7 11. ♘e6+−) 6. ♘e6 ♖e6 7. ♘c7! ♖e7 (7... ♖e5 8. ♘e6!) 8. e6+− Miladinović − Bellini] **4. ♗g4 ♗f4 5. ♖f4 hg4 6.** ♘**e6 fe6!** [6... ♖e6 7. ♖f7 ♖e4 8. ♖g6±] **7. ♖f6!** [7. ♖g4? ♘c4!∓] **♖h4 8. ♖de6 ♖eh8 9. ♔f2±** ***Kotronias***

REGISTAR/TEME • ИНДЕКС/ТЕМЬ • INDEX/THEMES REGISTER/THEMEN • REGISTRE/THÈMES REGISTRO/TEMAS

a

2697, 2708

b

2683

c

2684, 2687, 2688, 2689, 2693, 2696, 2698, 2701, 2703, 2704, 2707, 2709

d

2686, 2692

e

2685

f

2700, 2702

g

2690, 2705

h

2691, 2694, 2695, 2699

i

2706

REGISTAR • ИНДЕКС • INDEX • REGISTER
REGISTRE • REGISTRO

A

AARLAND [1] — Shirov **749**
ABATINO [1] — Forintos 771
ABENTE [1] — Netto 599
ABERGEL [1] — Marcelin 2260
ABRAHAMS [1] — Thynne **184**
ABRAMOVIĆ [10] — Aleksandrov 1859; Damljanović **1645**; Fishbein **738**; Hébert 1399; Kramnik 2118; Marinković, I. 1569; Marjanović 1371; Rajković 1463; Schmidt 594; Zheliandinov **1017**
ABREU, A. [5] — Del Río Angelis **2257**; González, Y. 1950; Podgaets **2596**; Vázquez, R. **1889**; Vega, L. 911
ABROSIMOV [1] — Ambainis **227**
ÁCS [6] — Almási 981; Cao Sang 2357; Minasian, Art. **2263**; Spasov **1802**; Szuhanek **1776**; Van Wely 1865
ADAMS [6] — De Firmian 895; Lékó **970**; Papaioannou **2358**; Short 2439; Sokolov, I. **759**; Vallejo Pons **1934**
ADAMS, E. [1] — Torre, C. **77**
ADAMSKI, J. [2] — Bednarski, J. 505; Podgaets **1198**
ADHAMI, V. [1] — Skembris **2137**
ADORJÁN [8] — Bárczay 429; Fominyh **2644**; Glatt **2007**; Gligorić 1325; Hardicsay 644; Miles 526; Ribli 598, **1308**
AFEK [3] — Gershaev **1796**; Kogan **988**; Psakhis **741**
AGAPOV, K. [1] — Nepomnishay **604**
AGDESTEIN [2] — Dolmatov **2133**; Polugaevsky **663**
AGREST [1] — Kiselev, S. 779
AGZAMOV [2] — Tringov **1378**; Vladimirov, B. 468
AGZAMOV, VI. [1] — Ziatdinov 1272
AHLBERG, G. [1] — Benko 1599
AHUES [1] — Schories **174**
AKOBIAN [1] — Onischuk **1861**
AKOPIAN [11] — Alterman 1462; Illescas Córdoba **1715**; Kamsky **1444**; Kasparov **2172**; Kramnik **1900**; Kruppa **1535**; Kuzmin, G. 2110; Manion 1630; Piskov **1493**; Sagalchik 2215; Stambulian **763**
AKOPIAN, G. [1] — Shaposhnikov, Y. 157
ÅKVIST [1] — Kuzmin, G. **455**
ALATORTSEV [1] — Kopaev 33
ALBURT [6] — Benjamin 1345; Makarichev 1985; Mestel **1395**; Miles 1521; Vigorito **797**; Weinstein, N. **2015**
ALEKHIN [9] — Colle **80**; Euwe **86**, 283; Freeman **79**; Opočenský 81; Reshevsky **191**; Ståhlberg 138; Tartakower 78; Van Mindeno **85**
ALEKSANDROV [3] — Abramović **1859**; Yegorshev **481**; Zaitsev, A. **1227**
ALEKSANDROV, I. [1] — Novik **1557**
ALEKSIĆ, NEN. [1] — Mantovani **1458**
ALEXANDER [1] — Vogt 247
ALMÁSI [7] — Ács **981**; Brynell 837; Khalifman **1717**; Korchnoi **1702**; Kovačević, V. **1615**; Lékó 1848; Sokolov, I. **852**
ALMÁSI, I. [1] — Horváth, T. **915**
ALMEIDA, O. [2] — Ibañez, D. 947; Nogueiras 2616
AL-MODIAHKI [1] — Wijesurija, G. 793
ALPER, Y. [1] — Bronznik **1762**
ALSTER [2] — Durão, J. 54; Kozma, J. 6
ALTERMAN [13] — Akopian **1462**; Chernin **814**; Kramnik **2343**; Lev **860**; Lputian 1638; Matlak, M. **2149**; Mikhalevski, A. 872; Rechlis **2656**; Reinderman **841**; Rogić **2218**; Rogozenko **1520**; Smirin 1644, 804
ÁLVAREZ, JOSÉ [4] — Andrés 671; Gómez, F. 961; Hernández, Ang. **2183**; Larduet **1761**
ÁLVAREZ, V. [1] — Delgado 2285
ÁLVAREZ PEDRAZA [1] — Delgado, H. 1099
AMANOV [1] — Zaineev **568**
AMBAINIS [1] — Abrosimov 227
AMBROŽ, J. [2] — Štohl 1407; Tomorhuyag **1381**
ANAGNOSTOPOULOS [2] — Banikas **2231**; Nikolaidis **1768**
ANAND [21] — Bareev **1901**; Bologan **2244**; Gelfand **888**; Illescas Córdoba **2540**; Ivanchuk 1639, **1681**, 2542; Kamsky **2399**, 2703; Karpov 1743; Kasparov **875**, 2086, 2164; Lautier **2197**; Lékó **2681**; Macieja **1814**; Nijboer 2586; Ninov, K. **655**; Polgár, J. 1560, **2553**; Robatsch **1591**
ANASTASIAN [1] — Rajković 2658
ANDERSEN, A. [1] — Larsen, Te. **447**
ANDERSSEN [1] — Dufresne **108**
ANDERSSON [5] — Byrne 527; Gheorghiu 1199; Kamsky **746**; Kasparov 1348; Rogoff **363**
ANDERSSON, S. [1] — Knutsson, H. **417**
ANDONOV, B. [1] — Lputian **661**
ANDREEV [1] — Miroshnichenko **1862**
ANDREEV, D. [1] — Cserna **606**
ANDRÉS [3] — Álvarez, José **671**; Lebredo **2349**; Spangenberg 2585
ANDRIANOV [1] — Korsunsky, R. 2000
ANDRUET [1] — Spassky **688**
ANIKAEV [3] — Dolmatov 1307; Geller 528; Gulko 1373
ANTIMIROV [1] — Shestak **588**
ANTONIEWSKI [1] — Sherbakov **2406**
ANTONOV, VL. [2] — Báňas, J. **1283**; Hakki 536
ANTONSEN [1] — Bosboom **2089**
ANTOSHIN [1] — Rabar **249**
ANTUNAC [1] — Hübner **342**
APICELLA [1] — Lautier **2252**
ARAKHAMIA-GRANT [1] — Reefat **1896**
ARBAKOV [2] — Goldin 1989; Milov **832**
ARDELEAN, G. [1] — Raut **1874**

ARDELEANU [5] – Koutsin 787; Kustar **2599**; Malanca 2661; Marjanović **972**; Vasilescu, L.-M. **1460**
ARDIANSYAH [1] – Unzicker **576**
ARDIN [1] – Mildenhall 10
ARDUMAN [1] – Velikov 2513
ARENCIBIA [5] – Armas, Jo. **654**; Góngora, M. **1757**; Granda Zuñiga **1447**; Klinger 1431; Pétursson 2520
ARESHCHENKO [1] – Volokitin **2289**
ARGUELLES, H. [1] – Delgado 1747
ARISTEGUI [1] – Goldenberg, R. 469
ARKHANGELSKY, M. [2] – Novikov, I. **788**; Vul 1793
ARKHIPKIN [2] – Kuznetsov, An. **541**; Prodanov **470**
ARKHIPOV [1] – Ermenkov 757
ARMAS, JO. [1] – Arencibia 654
ARMAS, JU. [1] – García Palermo **732**
ARMSTRONG, M. [1] – Crusi More 1349
ÁRNASON [4] – Keene **564**; Nunn **1541**; Sturua **813**; Tukmakov **722**
ARONIAN [1] – Shabalov 1921
ARONIN [1] – Simagin 264
ARREAGA OROZCO [1] – Da Costa Júnior 2422
ARUN SHARMA [1] – Shutzman 835
ASEEV [5] – Chernin 1294; Khalifman 611; Komarov **1522**; Nevostrujev **859**; Sorokin **1666**
ASKELÖF [1] – Svensson, S. **124**
ASLANOV [1] – Khachiyan 1456
ASRIAN [1] – Fedorov 932
ATALIK [5] – Çela, A. **908**; Kalesis 1646; Miezis 942; Sax **2206**; Suetin **2186**
ATANASIJADIS [1] – Kaspi 2530
ATARS [1] – Tomson **1213**
AVERBAKH [4] – Bondarevsky **204**; Hörberg 286; Kotov **209**; Unzicker 256
AVERKIN, O. [1] – Spassky 402
AVRUKH [3] – Portisch **1062**; Smirin 1012; Vydeslaver, Alik 2264
AYVAZYAN [1] – Wallace, J. **1890**
AZMAIPARASHVILI [4] – Hector **2526**; Kurajica **2570**; Novikov, I. **495**; Speelman 2150
AZZOPARDI [1] – Oney, Fe. 427

B

BABADZHANOV [1] – Klovsky 1293
BABULA [1] – Mokrý **2196**
BABULA, M. [1] – Ştefanov, Pa. **607**
BABURIN [1] – Tukmakov 782
BACCARIN [1] – Chaves, Jor. 940
BACHMAYR [1] – Tauber, Man. 1562
BACHSCHMIDT [1] – Niedermeier h 8
BADEA [1] – Přibyl, Jo. **2174**
BADER, H. [1] – Martin, H. 1207
BADJARANI, I. [1] – Skrodelis **2060**
BAGIROV, R. [1] – Maiorov, O. 1049
BAGIROV, V. [3] – Nikolaevsky **151**; Razuvaev 656; Sokolov, I. 1519
BAIKOV, V. [2] – Chechelian 1233; Pridorozhni **1057**
BAJOVIĆ, M. [1] – Inkiov 586
BAKHAR [1] – Gleizerov **2546**
BAKRE [1] – Kadziolka, B. **2290**
BALANEL [1] – Pytlakowski **15**
BALASHOV [12] – Greenfeld **2376**; Khalifman **2487**; Korchnoi 2626; Lputian 643; Petrosian 1231; Romanishin 1305; Sabjanov **2160**; Serper 2531; Tunik **2505**; Vaganian 1257; Yandemirov **1612**; Zakharevich **2601**
BALINSKY [1] – Shevchenko, R. 450
BALOGH, J. [1] – Füster 96
BALSHAN [1] – Basman 567
BALZAR [1] – Nunn **2675**
BÁŇAS, J. [4] – Antonov, Vl. 1283; Mnatsakanian 1306; Mokrý 2634; Sax 610
BANDZA [2] – Kärner, H. 1403; Rumiantsev, B. 1724
BANIKAS [3] – Anagnostopoulos 2231; Greenfeld 951; Vlassis, G. **1699**
BANKS [1] – Spassky 1189
BARANOV, B. [1] – Bonch-Osmolovsky 208
BĂRBULESCU [1] – Kozakov 1625
BARCZA [1] – Tal **2465**
BÁRCZAY [4] – Adorján **429**; Honfi, Károly 456; Omelchenko, L. 662; Pokojowzyk **2329**
BARDELEBEN [1] – Steinitz 172
BAREEV [9] – Anand 1901; Bator, R. 2385; Eingorn 2645; Kupreichik **731**; Lputian 1422; Polgár, J. 794; Topalov 1620; Yakovich **633**; Yudasin 2345
BARLOV [4] – Bašagić 1392; Hulak 2380; Král, Pé. 2497; Vogel, R. 574
BARON, D. [1] – Blanc, S. 1313
BARRIENTOS, S. [1] – Borges Mateos **1130**
BARSOV, Y. [1] – Serper 2057
BARTEL [2] – Gajewski, G. 1868; Szymczak, Z. **1005**
BARTHA, S. [1] – Kluger, Gy. **1300**
BARUA [6] – Johansen **2689**; Polgár, S. **1555**; Rozentalis **2128**; Spangenberg **902**; Şubă **1742**; Takker **1319**
BARUS [1] – Zagrebelny 2180
BAŠAGIĆ [1] – Barlov **1392**
BASMAN [2] – Balshan **567**; Vasiukov 1190
BATAKOVS [1] – Savko 820
BATES, RI. [1] – Cooper, J. 67
BATOR, R. [1] – Bareev **2385**
BATSANIN [1] – Röder, M. **1731**
BATYGIN [1] – Furman 274
BAUER [3] – Bologan **1824**; Dietrich 59; Nataf 1024
BAUER, W. [1] – Gollner **43**
BAUMGARTNER, H. [1] – Roth, A. 288
BAZHIN, L. [1] – Tunik 2536
BEBCHUK, E. [1] – Gruzmann 1200
BECERRA RIVERO [6] – Hernández, R. 2589; Kundin **1930**; Pazos Gambarrotti 1052; Rublevsky 1741; Spraggett 2402; Zapata **2198**
BECHER [1] – Brückner **634**
BECKER, B. [1] – Nogueiras **956**
BECKER, JOH. [1] – Renman 424
BEDNARSKI, J. [4] – Adamski, J. **505**; Nouisseri **356**; Wibe **1202**; Zuckerman **393**
BEGUN [3] – Kasparov 500; Tsarenkov, N. **1971**; Vakulienko **313**
BEHRENDT [1] – Gyorffy 167
BEIDER [1] – Greenfeld 1647
BEKKER-JENSEN, D. [1] – Krivoshey 2236
BELIAEV, M. [1] – Pavlov, N. **2104**
BELIAVSKY [14] – Cebalo **958**; Đurić 1590; Gulko **2521**; Korchnoi **920**; Kramnik 2171; Kuzmin, G. **559**; Popović **572**; Ribli **465**; Short 2587; Smirin 1518; Spassky 2045; Sveshnikov **2602**; Topalov 1002; Yudasin **1346**
BELIĆ, D. [1] – Mastilovich 444
BELIKOV [2] – Chernyshov **1918**; Lutsko **2213**

BELLAS [1] – Herb, P. 508
BELLIARD ALONZO [1] – Nevednichii **297**
BELLIN, R. [1] – Penrose **1235**
BELLINI [1] – Miladinović 2709
BELLÓN LÓPEZ [5] – Byrne **428**; García, Os. 1827; Ochoa de Echagüen **2030**; Padevsky **1201**; Smejkal **222**
BELOV [1] – Galkin 2680
BELOV, IG. [1] – Zimmerman, Y. **2071**
BENDER, H. [1] – Palevich **2480**
BENET [1] – Gohin 120
BENJAMIN [5] – Alburt **1345**; Ernst 721; Gufeld **957**; Tate, E. **1040**; Xu Jun **2246**
BENKO [8] – Ahlberg, G. **1599**; Fischer 18; Inei **129**; Kouatly 2436; Mihaljčišin 348; Regan, K. 415; Robei **299**; Weinberger, T. **55**
BERDICHEVSKI [1] – Gavrilov, S. 697
BEREBESOV [1] – Kislov, M. 223
BEREBORA [1] – Ibragimov, I. 2535
BERELOVICH [4] – Gurevich, M. 1719; Moiseenko **1779**; Notkin **1725**; Vaganian 1871
BERESCU [1] – Nanu 2207
BEREZHNOI [2] – Okhotnik 2477; Zagainov 493
BEREZIN, IO. [1] – Zelevinsky 214
BEREZJUK, S. [2] – Bezgodov 899; Jöcks **1611**
BEREZOVSKY [1] – Ruželé **1484**
BERG, K. [1] – Kosten 673
BERGER [1] – Rastenis **2384**
BERGER, B. [1] – Portisch 133
BERKES [1] – Polgár, J. 1093
BERNARD, R. [1] – Sznapik, A. 376
BERNSTEIN, O. [4] – Henneberger, W. 188; Kahn, V. 82; Kotov **37**; Seidman **118**
BERRY, JO. [1] – Lorenz, Ga. 471
BERZIŅŠ, R. [1] – Hanouna **1082**
BESHUKOV [1] – Poluljahov 2697
BETAZKI [1] – Ormos 253
BEZDÁN [1] – Rybák, M. 2492
BEZGODOV [1] – Berezjuk, S. **899**
BEZOLD [1] – Vescovi 2583
BHEND [1] – Schmid 146
BIELCZYK [2] – Kruszyński, W. 358; Vaisman, V. 2370
BILEK [3] – Portisch, F. 334; Spassky 306; Tal 132
BILOKHA [1] – Mikhalchishin **790**
BIRNBOIM [1] – Psakhis 2162
BIRÓ, GY. [1] – Petrán, Pál 160
BISCHOFF [2] – Ermenkov 2346; Plaskett 1042
BITMAN, A. [1] – Yudovich jr. **1248**
BJARNASON, S. [1] – Wahls 1418
BJELAJAC [1] – Popov, L. **1338**
BLACKBURNE [2] – Schwarz, J. **2**; Zukertort 69
BLANC, S. [1] – Baron, D. **1313**
BLANCO, CE. [1] – João, N. 1830
BLANCO, H. [4] – Bruzón 1841; Góngora, L. 1133; Góngora, M. 2249; Illas 2301
BLANCO, J. [1] – Iglesias, Ju. 1663
BLATNÝ [5] – Hort **2666**; Kranzl 773; Mokrý 639; Prandstetter 1415; Vladimirov **2435**
BLEHM [3] – Czerwoński 1813; Guidarelli **1723**; Jedryczka 1035
BLOCH, N. [1] – Milbers **359**
BLOCKER [1] – Serper **1777**
BLOHM [1] – Shamkovich 1983
BLOKH, M. [2] – Naumkin 106; Plohoj 765
BLUHM [1] – Jakobs **181**
BOBOTSOV [1] – Kolarov **1959**
BOBRAS, P. [1] – Macieja **2551**
BOCHAROV [1] – Najer 1046
BODE, W. [1] – Kovalev 2147
BODEN [1] – Schulder 109
BOEY [2] – Filip **268**; Westerinen 352
BOGDAN, D. [1] – Istrăţescu 2113
BOGDANOVIĆ, RAJ. [1] – Padevsky **1168**
BOGDANOVSKI [1] – Golubev **2088**
BOGENSPERGER [1] – Warmbier 2136
BOGNIBOV [1] – Dorofeev, A. 1905
BOGOLIUBOV [2] – Müller, Hans **282**; N. N. **114**
BÖHLIG [1] – Faragó 522
BOHM [2] – Goldschmidt, M. 2467; Kochyev **1275**
BOJKOVIĆ [1] – Ivanišević 2708
BOKAN, D. [1] – Chudinovskikh, A. **2511**
BOLESLAVSKY [2] – Bronstein 234; Ufimtsev **197**
BOLOGAN [24] – Anand 2244; Bauer 1824; Dao Thien Hai **2152**; De la Riva Aguado 1847; Guliev 816; Gurevich, M. 1048; Horváth, J. 2450; Kasimdzhanov **2267**; Kožul 1943; Lesiège **2233**; Moreno Carnero **1823**; Morozevich 2288; Movsesian **1938**; Radjabov **1098**; Redon, B. **1619**; Rogers **2170**; Rozentalis 2564; Schlosser **1916**; Smirnov **1094**, **1095**; Svidler 1888; Westerinen **2083**; Ye Jiangchuan **1025**; Zjukin **950**
BONCH-OSMOLOVSKY [1] – Baranov, B. **208**
BONDAREVSKY [3] – Averbakh 204; Ufimtsev **14**; Zagorovsky **143**
BONIN [1] – Serper **964**
BÖNSCH [1] – Pintér **627**
BORDONADA [1] – Sanz Alonso **1230**
BORGES MATEOS [2] – Barrientos, S. 1130; Rodríguez, Am. 2696
BORISOV [1] – Danielian 777
BOROS, DE. [1] – Ilinčić 1942
BOROVIKOV [1] – Miroshnichenko 1863
BOROWIEC [1] – Chatelain **1295**
BORRISS [1] – Shahtahtinsky 2544
BOSBOOM [1] – Antonsen 2089
BOSBOOM-LANCHAVA [1] – Thipsay, B. 2220
BOTO [2] – Črepinšek 1330; Tikvica **675**
BOTTERILL [1] – Vaganian 419
BOTTO, S. [1] – Dorin, M. 1270
BOTVINNIK [4] – Capablanca **87**; Euwe **200**; Keres **302**; Portisch **310**
BOTVINNIK, IL. [1] – Rubenchik, R. 163
BOUDRE [2] – Degraeve 1474; Schwicker, W. 566
BOUDY [4] – Grigorov, J. 2327; Kuzmin, G. **1965**; Rodríguez, C. R. 2098; Szabó, I. **512**
BOXALL [1] – Wade 245
BRAGA, F. [1] – Giusti **1250**
BRANDICS [1] – Karsa 443
BRAVO, J. [3] – Cortiñas 2130; González, M. A. 892; Pérez, J. C. 1751
BRAVO SEDAMANOS [1] – Panno 252
BRENJO [1] – Kosić **1103**
BRENNEISEN [1] – Endt 1977
BRENNINKMEIJER [1] – Polgár, Zs. **2347**
BRICARD, E. [2] – Fehér, Gy. 1643; Moreno Carnero 1818
BRILLA-BANFALVI [1] – Szilágyi, Gy. **320**
BRINCK-CLAUSSEN [1] – Rosenlund **105**
BRKOVIĆ [1] – Jerković, B. **2571**
BRÖDER [1] – Tschesche 431

BRODSKY [5] — Kramnik **2068**; Maiwald **834**; Savon **1573**; Serper 2633; Varavin 2704
BROER [1] — Laurentius **232**
BRONSTEIN [2] — Boleslavsky **234**; Gurevich, D. **2116**
BRONZNIK [2] — Alper, Y. 1762; Čech, P. **822**
BROWNE [13] — Dolmatov 2517; Frey, K. 1247; Kengis 2393; Lerner 2339; Miles 581; Ólafsson, H. **1317**; Quinteros **407**; Ribli **573**; Seirawan 509; Shabalov **2144**; Westerinen **1957**; Wojtkiewicz **1124**, **1915**
BRÜCKNER [1] — Becher 634
BRUNNER [2] — Hertneck **795**; Jussupow 2643
BRUZÓN [5] — Blanco, H. **1841**; Hernández, R. 2214; Nijboer **1106**; Pecorelli García **1809**; Perelshteyn, E. **2610**
BRYNELL [2] — Almási **837**; Meister, P. 751
BUCUR, O. [1] — Madan **2309**
BUDNIKOV, O. [1] — Vučković **1786**
BUHMANN [1] — Prusikin 2418
BUSE [1] — Vine 57
BUKAL [1] — Velimirović 362
BUKHMAN [2] — Kishnev 2389; Shereshevski **1187**
BUKIĆ [2] — Romanishin **1276**; Šibarević 442
BUKOWSKA [1] — Valíčková, P. **1840**
BUMBA [1] — Glodeanu 1712
BURLOV [1] — Kalinitschew **2017**
BURMAKIN [1] — Volkov **1016**
BURNETT, J. [1] — Dueball 1166
BURNEVSKY [1] — Kagan, Sh. 280
BURSTOW [1] — Krystall 1974
BUŚ, M. [1] — Har-Zvi 1534
BYKHOVSKY, A. A. [1] — Deriabin **1172**
BYRNE [7] — Andersson **527**; Bellón López 428; Fischer **155**; Hort 94; Liberzon **440**; Puc **2315**; Reshevsky 394

C

CABRERA [1] — Ibañez, D. **1764**
ČABRILO [7] — Kurajica **1102**; Pajković 2532; Pavlović 2528; Petronić, J. **2547**; Popović, Miloš **2295**; Sekelj **2614**; Vujičić, Mirko **2485**
CALDERIN [1] — Sariego **1568**
CALDWELL, D. [1] — Ilie 488
CAMACHO, G. [4] — Camacho Peñate 2188; Ferragut 2603; Ruíz, Al. **1579**; Valdés, Lu. **1097**
CAMACHO PEÑATE [4] — Camacho, G. **2188**; Gil Alba **1880**; Hernández, A. C. **1627**; Hernández, T. **2123**
CAMPBELL, B. [1] — Spraggett 1252
CÁMPORA [2] — Moróvic Fernández **2011**; Rodríguez, Am. 1425
CAMPOS, MI. [1] — Chaviano 968
CAMPOS MORENO [1] — Christiansen 1340
CANAL, E. [1] — Kopetzky 180
CANINA [1] — Otaño **1602**
CANO DE MEIO [1] — Luna, J. 434
CAO SANG [2] — Ács **2357**; Golod **2253**
CAPABLANCA [2] — Botvinnik 87; Lilienthal 31
CAPELAN [1] — Spassky 1238
CAPPELLO [1] — Zargouni **1311**
CARBONE, J. [1] — Paglilla 2484
CARLIER, B. [1] — McCamon 801
CARLSEN [1] — Nikolić, P. **1140**
CASAFUS [1] — Perez Garcia, H. 487
CASAMAYOR [1] — Ibarra, J. 2298
CASPER [1] — Grottke **239**
CASTAÑEDA, G. [1] — Petievic 870
CASTRO, O. [1] — Wach, S. 1194
CATALAN, T. [1] — Saeed, N. **1370**
CEBALO [5] — Beliavsky 958; Inkiov **2687**; Mitkov **2592**; Perović, D. 1443; Slak 1302
ČECH, P. [1] — Bronznik 822
CEDENO, D. [1] — Pérez, Ang. 1843
CEKRO [1] — Chuchelov 1090
ÇELA, A. [1] — Atalik 908
CERISIER [1] — Georgiev, Kr. 2514
ĆETKOVIĆ, MO. [1] — Molerović **243**
ĆETKOVIĆ, MI. [1] — Košanski 1193
CHANDLER [5] — Grünfeld, Y. **510**; Ólafsson, H. **2070**; Portisch **2333**; Rogers **1386**; Vaganian **1414**
CHAPLINSKY [1] — Khokhlovkin 47
CHARUSHIN [1] — Podgorný **166**
CHATELAIN [1] — Borowiec 1295
CHAVES, JOR. [1] — Baccarin **940**
CHAVIANO [1] — Campos, Mi. **968**
CHECHELIAN [1] — Baikov, V. **1233**
CHEKHOVA-KOSTINA [1] — Saunina 556
CHEPA [1] — Dolgov, I. 2647
CHEPUKAITIS [2] — Glyanets **540**; Rizhkov 1183
CHEREPKOV [3] — Lukin, A. 162; Sakharov 322; Sazonov, An. **316**
CHERNIKOV [2] — Glek 1553; Krogius 344
CHERNIN [6] — Alterman 814; Aseev **1294**; Eingorn **726**; Kindermann 2518; Polgár, J. **1547**; Polgár, S. 2639
CHERNOV, VA. [1] — Cioara 2229
CHERNYSHOV [1] — Belikov 1918
CHESNEY [1] — Gulko **1432**
CHIBURDANIDZE [7] — Dvoirys **551**; Glek 601; Mádl 1027; Malaniuk **2006**; Polgár, Zs. 2303; Slobodjan **1023**; Tukmakov **1322**
CHIGORIN [5] — Gunsberg 70; Janowski **73**; Mieses 74; Shiffers 173; Znosko-Borovsky **75**
CHIKOVANI, I. [1] — Nedikov 2684
CHOUDHARY, A. [1] — Kuzmin, G. 2016
CHRISTIANSEN [4] — Campos Moreno **1340**; Gilden **1980**; Ivanov, A. 904; Seirawan **1285**
CHRZ [1] — Kourek 1632
CHUCHELOV [5] — Cekro **1090**; Graf 2437; Kovalev 1548; Nisipeanu 1107; Rogozenko **1105**
CHUDINOVSKIKH, A. [8] — Bokan, D. 2511; Chuprikov **2695**; Kaidanov **1652**; Kononov, A. **1464**; Mershiev **1475**; Muravev **1550**; Nikulin, B. **1363**; Nogovitsyn 2493
CHUPRIKOV [1] — Chudinovskikh, A. 2695
CHYTILEK [1] — De Groot, A. 2417
CICAK [1] — Hernández, R. 1817
CIFUENTES PARADA [5] — Dreev 2566; Ligterink **1489**; Ribli **1438**; Ricardi 2534; Sunye Neto 1461
CIHELASHVILI [1] — Kabadzhian 1244
CIOARA [1] — Chernov, Va. **2229**
CIOCÂLTEA [4] — Lombard **1205**; Mašić, Lj. **1181**; Radovici **1154**; Tal **1240**
CIPOLLINI [1] — Gubnitsky **1286**
ĆIRIĆ [3] — Clausen, S. **716**; Jović, M. 2018; Watson 2080
ČIUKŠYTĖ [1] — Golod **1899**
CLAUSEN, S. [1] — Ćirić 716
CLAVERIE, R. [1] — Labollita 2279

CMIEL [1] – Lechtýnský **2335**
COCHRANE, JOHN [1] – Staunton **22**
COLINA [1] – Soto, H. 2140
COLLE [1] – Alekhin 80
COLLIER, D. [1] – Coopersmith **1289**
COMMONS [3] – Joksić, S. 1254; Mednis 2627; Peev **1264**
CONQUEST [1] – Moróvic Fernández **2578**
CONTIN [1] – Giorgadze, G. 1636
COOPER, J. [1] – Bates, Ri. **67**
COOPERSMITH [1] – Collier, D. 1289
CORRALES, FI. [3] – Ferragut **2302**; González, Y. 1939; Ramos, Al. 1119
CORSO, S. [1] – Napoli, C. 562
CORTIÑAS [1] – Bravo, J. **2130**
COSMA, I. [2] – Kotronias 1783; Neamţu 1700
CRAMLING [3] – Kindermann **2075**; Tsuboi **2102**; Wedberg **2082**
CRAMLING, D. [2] – Levitt **1420**; Velikov 1321
CRANBOURNE [1] – Ninov, N. **933**
ČREPINŠEK [1] – Boto **1330**
CRUSI MORE [1] – Armstrong, M. **1349**
CRUZ-LIMA [2] – Hernández, Ang. **827**; Vilela **1383**
CSANÁDY [1] – Pogáts **279**
CSERNA [3] – Andreev, D. 606; Gyurkovics, M. 1442; Ozsváth **1312**
CSOM [3] – Gipslis 1215; Karpov 453; Velimirović 412
CUASNICU [1] – Juárez Flores, C. **1204**
CUELLAR GACHARNA [1] – Rodríguez Córdoba **1211**
CUERVO [1] – González, Y. **1750**
CUEVAS-RODRÍGUEZ [1] – Marin **1734**
CUGASHVILI [1] – Grigorian, K. **445**
CUIBUS [2] – Haag, E. 392; Tompa, J. 1214
CVEK [1] – Vorobiov 2268
CVETKOVIĆ, SR. [1] – Kosić 830
CVITAN [3] – Epishin 935; Ftáčnik 934; Terzić, S. **2055**
CZERNIAK [2] – Gelfer 533; Langeweg **2314**
CZERWOŃSKI [1] – Blehm **1813**

D

DA COSTA JÚNIOR [2] – Arreaga Orozco **2422**, Lima 2651
DAHL, H. [1] – Schulz, Wo. **42**
DALLAS [1] – Waldmann, I. 658
DAMJANOVIĆ [1] – Rukavina, J. **1209**
DAMLJANOVIĆ [3] – Abramović 1645; Kožul 730; Şubă **1924**
DANAILOV [1] – Forintos **858**
DANIELIAN [1] – Borisov **777**
DANILOV, V. [1] – Vajda **1121**
DAO THIEN HAI [1] – Bologan 2152
DARGA [1] – Dückstein **50**
DASKALOV, G. [1] – Padevsky **354**
DAUTOV [2] – Jussupow **2669**; Krasenkow **1845**
DAVE, K. [2] – Gupta, R. S. 871; Prasad, D. 2105
DAVEY, S. [1] – Spiers 39
DAVID [1] – Kállai **1678**
DAVIDSON [1] – Kensmin 258
DAVIES [4] – Ivanov, A. 767; Kotronias 1628; Larsen 669; Mikhalevski 2562
DAY, L. [1] – Jackson, O. **2319**
DEÁK, S. [1] – Szuhanek 1881
DE BARBERIS [1] – Musso **2216**
DEDES [1] – Makropoulos, G. **735**
DE DOVITIIS [1] – Pelaez, Jor. 1605
DEEP JUNIOR [1] – *Falcon* **2619**
DEEP SHREDDER [1] – Gulko **1854**
DE FIRMIAN [4] – Adams **895**; Kogan, B. M. **1435**; Portisch 2062; Yudasin **723**
DEFOSSE [1] – O'Kelly 192
DEGRAEVE [1] – Boudre **1474**
DE GROOT, A. [1] – Chytilek **2417**
DE LA PAZ [3] – Martínez, Bo. 2595; Molina, L. **1677**; Pujols **2135**
DE LA RIVA AGUADO [2] – Bologan **1847**; Polgár, J. 1563
DE LA VEGA [1] – Giardelli **1255**
DELCHEV [1] – Kotronias 2579
DEL CORRAL ABANCES [1] – Wilson, Jo. 869
DELEKTA [1] – Geller **780**
DELGADO [6] – Álvarez, V. **2285**; Arguelles, H. **1747**; Fernández, Li. 2243; Hernández, Y. **1117**; Llorente, J. **1822**; Wohl **1060**
DELGADO, H. [1] – Álvarez Pedraza **1099**
DELGADO, V. [1] – Vásquez, M. **941**
DELMAR [1] – Richardson, Ch. 25
DEL RÍO ANGELIS [2] – Abreu, A. 2257; Šulskis **1100**
DELY [2] – Fischer 291; Glass **152**
DEMENTIEV [1] – Klovans 386
DEMIDOV, A. [1] – Ponomarev 135
DEMONCHE [1] – Kieseritzky 107
DENA [2] – Starčević, G. **1876**; Todorović **929**
DENKER [1] – Marthinsen 786
DENMAN [1] – Rantanen 1206
DERIABIN [1] – Bykhovsky, A. A. 1172
DE RIVIERE [1] – Morphy **23**
DE SOUZA MENDES [1] – Fischer **46**
DEUTSCH [1] – Vuković, Vladi. 178
DEUTSCH, E. [1] – Tsesarsky 1033
DE VREUGT [1] – Van der Wiel **1790**
DEŽE, A. [2] – Portisch 2466; Ravikumar **1505**
DGEBUADZE [1] – Mahmud, A. 938
DÍAZ, AU. [2] – Góngora, M. **1710**; Pecorelli García **838**
DÍAZ, C. [1] – Quesada, M. 1020
DÍAZ, J. C. [2] – Šahović 1260; Valdés, Lu. 1077
DÍAZ, M. [1] – Pelaez, Jor. 1080
DÍAZ CASTRO [1] – Pogorelov 1120
DÍAZ PÉREZ, J. [1] – Valdés, Lu. **683**
DÍAZ PÉREZ, D. [1] – Reyes, P. **862**
DIESEN, M. [1] – Tisdall 1277
DIETRICH [1] – Bauer **59**
DIMITROV [1] – Ivanov, J. **600**
DINE [1] – Melão **2194**
D'ISRAEL [1] – Moyses, E. 1812
DIZDAREVIĆ [2] – Hulak 1711; Miles **2025**
DJURHUUS [3] – Kepgis 2074; Meijers 806; Serper 2538
DLUGY [2] – Georgiev, Ki. 1376; Wolff 609
DÓBOSZ, H. [1] – Marciniak, M. 405
DOBROV [2] – Kapnisis 2365; Shinkevich **1032**
DOBROVOLSKÝ, L. [1] – Gipslis 2087
DODA [1] – Portisch **331**
DOKHOIAN [6] – Epishin 1419; Griego **2397**; Lputian 2500; Nunn 1530; Rodríguez, Am. 1494; Rozentalis 2029

DOLGOV, I. [1] – Chepa **2647**
DOLMATOV [13] – Agdestein 2133; Anikaev **1307**; Browne **2517**; Kholmov **681**; Knaak 1336; Lautier **1487**; Miladinović 1658; Nikolić, P. **2519**; Polugaevsky **677**; Shamkovich **2474**; Yakovich 909; Zakharevich 1671; Zimmer **1621**
DOMÍNGUEZ [5] – Dreev 1940; Frois 1834; Herrera **1058**; Pérez, Rod. **1878**; Vásquez Ramírez, R. **1903**
DOMULS [2] – Shteiermann **2325**; Terentiev, S. 1332
DONALDSON, J. [1] – Kaidanov 2097
DONCHEV [1] – Prié **1491**
DONNER [4] – Ghiţescu 307; Gligorić **1148**; Liu Wenze 496; Ljubojević 1212
DONSKIKH [1] – Radevich 259
DORFMAN [3] – Kupreichik **1327**; Mainka 1595; Romanishin **21**
DORIN, M. [1] – Botto, S. **1270**
DOROFEEV, A. [1] – Bognibov **1905**
DOROSHKIEVICH [1] – Ivanov, Vic. 1667
DÖRY [1] – Grünberg, R. 617
DOUCET [1] – Greenfeld 1891
DOUVEN [1] – Van der Wiel **702**
DRAGOMAREZKIJ [2] – Ivanov, M. **2166**; Krivoshey **864**
DRAGOMIRESCU, AR. [1] – Vidoniak 819
DRAŠKO [1] – Veličković, Sa. **2039**
DREEV [7] – Cifuentes Parada **2566**; Domínguez **1940**; Huzman 1453; Rozentalis **1483**; Shabalov **2403**; Timoshenko **2056**; Wedberg **754**
DRESEN [1] – Polgár, S. 1479
DRIMER [1] – Honfi, Károly 349
DRUON [1] – Mauro, L. 1078
DRVOTA [1] – Szymczak, Z. **474**
DUBINSKY, R. [1] – Frumkin 2456
DÜCKSTEIN [2] – Darga 50; Pachman **93**
DUEBALL [2] – Burnett, J. **1166**; Jones, I. 409
DUFRESNE [1] – Anderssen 108
ĐUKIĆ, NI. [1] – Vučković 969
ĐUKIĆ, Ž. [1] – Todorović 1673
DUMITRACHE [1] – Hardicsay 769
DURÃO, J. [2] – Alster **54**; Peco 519
ĐURIĆ [8] – Beliavsky **1590**; Fossati 2300; Gipslis **438**; Joksić, S. **1287**; Marjanović **694**; Ortel **2004**; Perényi 665; Rajković 1437
ĐUROVIĆ, D. [1] – Engqvist **762**
DURSCH [1] – Tarrasch **255**
DUSSOL [1] – Genov **1947**
DVALISHVILI [1] – Notkin 879
DVOIRYS [8] – Chiburdanidze 551; Fehér, Gy. **764**; Khalifman **2189**; Krasenkow 2550; Mikhalevski 2455; Poliantsev **649**; Timoscenko **1495**; Vaulin **917**
DVORETZKY [2] – Shneider 592; Szilágyi, Gy. **498**
DYDYSHKO [3] – Gelfand **653**; Kiselev, S. 1657; Smirnov, Va. 857
DZHABAROV [1] – Khachaturian **1352**

E

ECONOMESCU [1] – Svetushkin 1828
EDŐCS [1] – Perényi **549**
EFIMENKO [1] – Eljanov 1086
EFIMOV [1] – Goldin 1362
EFREMOV, D. [1] – Solovjev, V. **2679**
EGANIAN [1] – Tatevosian **618**
EGGER, J. [1] – Matsuo 2187
EGIN [1] – Tukmakov **534**
EGORD [1] – Lundin, E. **269**
EHLVEST [5] – Epishin 768; Fedorowicz **1013**; Khalifman 1404; Van der Wiel 2050; Vyzmanavin 1385
EICHHORN, E. [1] – Mertens, K. 1156
EIFFEL [1] – Enik 254
EINGORN [4] – Bareev **2645**; Chernin 726; Kuzmin, G. 930; Zilberman **1631**
EIZENSTADT [1] – Margolis **213**
EKENBERG [1] – Johansson, Cu. 416
ELBAKIDZE [1] – Kakabadze, E. **1273**
EL DEBS [1] – Pereira, S. 1050
ELDERHORST [1] – Van Nieuwkerk **1476**
ELISKASES [1] – Panno 44
ELJANOV [1] – Efimenko **1086**
ELSHUKOV [1] – Koretsky 58
ELYOSEPH [1] – Weinstein, N. 2107
EMMRICH [1] – Moritz, B. **179**
EMMS [1] – Summerscale **2202**
ENDERS [1] – Malich **1351**
ENDT [1] – Brenneisen **1977**
ENGEL, K. [1] – Rompteau 1951
ENGQVIST [2] – Đurović, D. 762; Pein 2169
ENIK [1] – Eiffel **254**
EOLIAN [1] – Korsunsky, R. 2629
EPERJESI [3] – Horváth, Gy. 1192; Ozsváth 1143; Perényi **531**
EPISHIN [10] – Cvitan **935**; Dokhoian **1419**; Ehlvest **768**; Faibisovich **628**; Gheorghiu **1604**; Khenkin 2064; Lau **727**; Pomes Marcet **1653**; Smagin **1669**; Solozhenkin 641
ERBIS [1] – Kempf **91**
ERDÉLYI, T. [1] – Kindermann **587**
ERDÉLYI, Z. [1] – Faragó **1920**
ERLER, R. [1] – Espig **367**
ERMENKOV [7] – Arkhipov **757**; Bischoff **2346**; Ivanović 591; Khalifman 2558; Kovačević, V. **2524**; Lutikov 1265; Sagalchik **2650**
ERNST [4] – Benjamin **721**; Gausel 1587; Hellers **1411**; Kouatly **1397**
ERNST, S. [1] – Sherbakov 2407
ERUSLANOVA [1] – Yudasina **619**
ESLON [1] – Rodríguez, Am. 1692
ESPIG [6] – Erler, R. 367; Gufeld 2372; Lorenz, Ge. 1171; Mertens, K. **1155**; Rigó, J. 464; Romanishin 1514
ESPINO [1] – Ibarra, J. **1839**
ESPINOSA, E. [4] – González Pérez, A. 1913, 2287; Pérez, Yo. 1122, 1908
ESPINOZA, R. [1] – Morom **1380**
ESQUIVEL, L. [2] – Góngora, L. **2615**; Perea **2270**
ESTRELLA [1] – Morales, V. 921
EUWE [5] – Alekhin 86, **283**; Botvinnik 200; Stumpers 115; Vidmar sr. 4
EVANS [1] – Karaklajić, N. **17**

F

FABRI [1] – Hardicsay **561**
FAHNENSCHMIDT, G. [1] – Štohl **802**
FAIBISOVICH [2] – Epishin 628; Lomaya **345**

FAINBERG [1] – Zaid **270**
FALCON [2] – *Deep Junior* 2619; *Shredder* **2460**
FALLEYN [1] – Ottevaere 1961
FANCY [1] – Hodgson, Jo. **226**
FANDIÑO [1] – Ribeiro, Fe. 882
FANG, J. [1] – Milman, L. 1928
FARAGÓ [8] – Böhlig **522**; Erdélyi, Z. 1920; Ftáčnik 657; Martinović **2498**; Nordström **1162**; Poutiainen **1973**; Sax 1218; Zaitsev, I. **1324**
FARWIG [1] – Lundin, E. **19**
FAURE, J. [1] – Rozentalis **1477**
FEDOROV [4] – Asrian **932**; Lanka **1716**; Najer **1704**; Potkin **1932**
FEDOROWICZ [4] – Ehlvest 1013; Luczak 65; Nunn 1559; Shamkovich **555**
FEDOTOV, E. [1] – Madan 2297
FEHÉR, GY. [2] – Bricard, E. **1643**; Dvoirys 764
FELDMUS [1] – Shulman, V. 2027
FELGAER [1] – Minzer **1773**
FELLER, J. [1] – Levy, D. 339
FERNÁNDEZ, AL. [1] – Martínez, Bo. 1855
FERNÁNDEZ, E. [3] – Leal, V. **1752**; Martínez, Bo. 1767; Morella 1758
FERNANDEZ, JOHN [1] – Hook 993
FERNÁNDEZ, JU. C. [1] – Knaak 2470
FERNÁNDEZ, LI. [1] – Delgado **2243**
FERNÁNDEZ GARCÍA [2] – Herzog, A. 1364; Marin 2002
FERNÁNDEZ ROMERO [1] – Kallio **1945**
FERNÁNDEZ-CAMPA [1] – López, B. **1760**
FERRAGUT [2] – Camacho, G. **2603**; Corrales, Fi. 2302
FERRER-LUCAS [1] – Gurieli **1406**
FERRÓN [1] – Hernández, R. 948
FEUSTEL [1] – Püchele 485
FICHTL [1] – Místa, L. 1969
FIENSCH [1] – Postler **2623**
FILD [1] – Tenner, O. **13**
FILIP [1] – Boey 268
FILIPENKO [1] – Osnos **489**
FILIPOWICZ, A. [2] – Ozsváth **228**; Pytel, K. 2008
FINKEL [1] – Liss **2126**
FIRDAUS [1] – Hendra **1869**
FISCHER [6] – Benko **18**; Byrne 155; De Souza Mendes 46; Dely **291**; Reshevsky **287**; Spassky **2442**
FISHBEIN [3] – Abramović 738; Frías, V. **2151**; Jellison **705**
FLEETWOOD [1] – Liebowitz 736
FLOHR [1] – Mikenas 139
FLOREAN [1] – Nisipeanu 849
FLORESCU, C. [1] – Istrăţescu 1660
FLUERAŞU [1] – Vidoniak 809
FLUMBORT [1] – Predojević 1898
FLUVIÀ [1] – González, Y. 1131
FOGARASI [2] – Glek **943**; Medvegy, N. **1883**
FOIŞOR, O. [2] – Smagin **1561**; Sznapik, A. 1365
FOMIN, V. [1] – Minerva 2440
FOMINYH [1] – Adorján 2644
FORINTOS [5] – Abatino **771**; Danailov 858; Gheorghiu 1146; Minić **1188**; Tomović, V. **212**
FORMANEK, E. [2] – Kavalek 1955; Rhodes 1163
FOSSATI [1] – Đurić **2300**
FOYO [4] – Huerta, R. **910**; Pérez, Os. **2208**; Santos, D. **1066**; Yanes 2176
FRANCO OCAMPOS [2] – Gil Capape **2119**; Tukmakov **2101**
FREEMAN [1] – Alekhin 79
FREIMAN [1] – Nenarokov 284
FRESSINET [2] – Grischuk 2604; Shirov 2305
FREY, K. [1] – Browne **1247**
FRÍAS, V. [2] – Fishbein 2151; Gurevich, D. 1393
FRIÐJÓNSSON [1] – Velimirović 406
FRIEDMAN, SH. [1] – Thornblom **410**
FRITSCHE, F. [1] – Maiorov, O. 1021
FROG [1] – Glek 889
FROIS [1] – Domínguez **1834**
FROLOV, ARTUR [1] – Karpman 747
FRUMKIN [1] – Dubinsky, R. **2456**
FRYDMAN [1] – Vidmar sr. **113**
FTÁČNIK [7] – Cvitan **934**; Faragó **657**; Hector 1059; Holek 1984; Sikora-Lerch 1291; Wallace, J. **2674**; Wolff **1379**
FUCHS, R. [1] – Uhlmann **49**
FUENTES, MA. [1] – Hernández Casillas **2269**
FURDZIK [2] – Rivera, O. **2294**; Yudasin 2609
FURMAN [3] – Batygin **274**; Kholmov **156**; Witkowski, S. **308**
FÜSTER [1] – Balogh, J. **96**
FYNN [1] – Nedgent **231**

G

GABRIELSEN, S. [1] – Pedersen, Stef. 1795
GACHON [1] – Saint-Denis, X. **1482**
GAGARIN [2] – Kovalevsky, A. 1582; Maljutin **743**
GAGIĆ [1] – Prelević, D. 1819
GAGUNASHVILI [2] – Gelashvili 1835; Zelčić **2420**
GAJEWSKI, G. [1] – Bartel **1868**
GÁL, G. [1] – Hardicsay **2469**
GALDUNTS [1] – Serper **1558**
GALIER [1] – Hermann, Man. **98**
GALKIN [3] – Belov **2680**; Gazarian 1842; Liang Chong **2461**
GALLIAMOVA [1] – Lutz **912**
GALLO, E. [1] – Vescovi **1925**
GANOR [1] – Golod **1949**
GAPONENKO, I. [1] – Milov 1096
GAPRINDASHVILI, N. [3] – Levitina 230; Nikolac **1298**; Pomar Salamanca **390**
GAPRINDASHVILI, V. [1] – Pogorelov 994
GARBAN [1] – Todoran **1853**
GARBARINO, R. [1] – Gual Pascual 1565
GARBETT [1] – Solomon, S. 1368
GARCÍA, OM. [2] – Larduet **1695**; Pisseaux 1729
GARCÍA, OS. [1] – Bellón López **1827**
GARCÍA, P. [1] – López, C. M. **1685**
GARCÍA MARTÍNEZ [1] – Vera 1826
GARCÍA PADRON, JO. [1] – Şubă **2628**
GARCÍA PALERMO [2] – Armas, Ju. 732; Wolff **1445**
GASS [1] – Kindl, P. **104**
GAUGLITZ [1] – Horváth, Cs. **1480**
GAUSEL [2] – Ernst **1587**; Volzhin 2413
GAVASHELISHVILI [1] – Vdovin, S. A. **484**
GAVILANES [1] – Leyva, H. 693
GAVRIKOV [2] – Ivanov, A. 740; Vogt 2425
GAVRILAKIS [1] – Onat 2482
GAVRILOV, AL. [2] – Horváth, Mario 2175; Kevorkian **1551**
GAVRILOV, O. [1] – Solovjov, S. **1946**

GAVRILOV, S. [1] – Berdichevski **697**
GAZARIAN [1] – Galkin **1842**
GDAŃSKI [2] – Moroz 2451; Wallace, J. **1698**
GEENEN [1] – Maliangkay 1902
GEHRMANN [1] – Rahnfeld **20**
GEIZERSKY [1] – Mashchbits **707**
GELASHVILI [3] – Gagunashvili **1835**; Khmiadashvili **2254**; Skembris **2250**
GELFAND [12] – Anand 888; Dydyshko 653; Georgiev, Ki. **2462**; Ljubojević 2395; Norwood 1486; Salov **1682**; Shirov **2117**, **2219**; Svidler **2580**; Topalov **2193**; Van der Sterren 2448; Vladimirov **2642**
GELFER [1] – Czerniak **533**
GELLER [13] – Anikaev **528**; Delekta 780; Kapengut **1191**; Karpov **439**; Keres **1219**; Liebert **1165**; Miles 1315; Notaroš **2326**; Novotelnov **205**; Popov, L. **420**; Portisch **305**; Spassky 158, 312
GELLER, AL. [1] – Tseitlin, Mi. **1478**
GELLER, J. [2] – Grischuk 1123; Sedlak 1909
GENBA [1] – Yakovich 919
GENOV [1] – Dussol 1947
GEORGIEV, KI. [15] – Dlugy **1376**; Gelfand 2462; Grischuk 2247; Karpov 2145, 2635; Khalifman **1416**; Kramnik 853; Ligterink **1400**; Lputian **2375**; Popović 2337; Rogers **1607**; Shirov **2541**; Topalov **2654**; Van Wely 1744, **1745**
GEORGIEV, KR. [3] – Cerisier **2514**; Ionescu **2031**; Krasenkow **922**
GERASIMOV, N. [1] – Uzunov 491
GERBER, R. [1] – Honfi, Károly 2069
GERER [1] – Gipslis 976
GERSHAEV [1] – Afek 1796
GHANE, SH. [1] – Maksimenko 978
GHEORGHE [1] – Miron, C.-O. **1893**
GHEORGHIU [9] – Andersson **1199**; Epishin 1604; Forintos **1146**; Glek **1656**; Grunberg, S. **337**; Möhring **301**; Momo **7**; Polugaevsky **1224**; Watson **1998**
GHINDĂ [3] – Partos **1976**; Urzică 1239; Van Mil, J. 1410
GHIŢESCU [3] – Donner **307**; Ljubisavljević **1502**; Popov, L. **351**
GIACCIO [1] – Sorokin **2663**
GIARDELLI [1] – De la Vega 1255
GIHAREV [1] – Linovitsky 2124
GIKHSBURGSKY [1] – Rastenis **664**
GIL, JOS. [1] – González, I. 1860
GIL ALBA [1] – Camacho Peñate 1880
GIL CAPAPE [3] – Franco Ocampos 2119; Martin, Andrew **805**; Matamoros Franco 1440
GIL REGUERA [1] – Romero Holmes 2032
GILDEN [2] – Christiansen 1980; Tarjan 1225
GIMPEL [1] – Shubin, M. **2323**
GINSBURG, M. [1] – Shulman 1063
GIORGADZE, G. [9] – Contin **1636**; Hjartarson 812; Mnatsakanian **570**; Rabiega 803; Rolf **1672**; Sideif-Sade **2024**; Tiviakov 2400; Xu Jun **1686**; Yakovich 1683
GIORGADZE, T. [3] – Kuindzhi **225**; Makarichev **1326**; Tringov 1282
GIPSLIS [8] – Csom **1215**; Dobrovolský, L. **2087**; Đurić 438; Gerer **976**; Hráček **2073**; Malisauskas **2200**; Sygulski, A. **1473**; Wohl 2178
GIURUMIA [1] – Kozakov 1581
GIUSTI [1] – Braga, F. 1250
GLASS [1] – Dely 152
GLATT [1] – Adorján 2007
GLEIZEROV [4] – Bakhar 2546; Kempiński 996; Maherramzade 1829; Zelčić 2242
GLEK [22] – Chernikov **1553**; Chiburdanidze **601**; Fogarasi 943; Frog **889**; Gheorghiu 1656; Ivanenko, S. **1441**; Kacheishvili 2262; Lanka **1721**; Lau 2555; Löffler, S. 1661; Naumkin **2261**; Rustemov **1110**; Safin **2668**; Savchenko **1026**; Sutovsky 2453; Svidler 903; Tatai **1846**; Thesing, M. 974; Van Mil, J. **2255**; Volzhin **2575**; Yudasin 848; Zapata **1867**
GLIGORIĆ [8] – Adorján **1325**; Donner 1148; Keres 150; Mariotti 1958; Reshevsky 276; Sofrevski **149**; Sveshnikov **2489**; Szabó **298**
GLODEANU [1] – Bumba **1712**
GLOGOWSKI [1] – Siciarz 2322
GLOTOV, V. [1] – Osipov, V. **295**
GLÜCKSBERG [1] – Najdorf **189**
GLYANETS [1] – Chepukaitis 540
GODYS [1] – Zvonitsky 699
GOFSHTEIN [4] – Kupreichik **1987**; Sideif-Sade 2021; Tseitlin, Ma. **2092**; Yudasin **2405**
GOHIN [1] – Benet **120**
GOLDBERG, A. [1] – Kovalev **660**
GOLDENBERG, R. [2] – Aristegui **469**; Korelov 2148
GOLDIN [4] – Arbakov **1989**; Efimov **1362**; Golovko, N. 52; Smirin 923
GOLDIN, V. [1] – Ryabov, S. **2317**
GOLDSCHMIDT, M. [1] – Bohm **2467**
GOLITSYN [1] – Varavin 2066
GOLLNER [1] – Bauer, W. 43
GOLOD [10] – Cao Sang 2253; Čiukšytė 1899; Ganor 1949; Grünfeld, Y. 1849; Gurevich, G. **2423**; Huzman 1766; Kraai 1125; Liss 959; Smirin **1749**; Zilberman **2408**
GOLODENKO [1] – Pushkin, V. **2641**
GOLOSHCHAPOV [4] – Gurevich, V. **1108**; Lugovoi 946; Moiseenko 2404; Ovsejevitsch 2192
GOLOVKO, N. [1] – Goldin **52**
GOLTSMAN [1] – Novik **2090**
GOLTSOV, L. [1] – Moiseev, V. **1173**
GOLUBEV [3] – Bogdanovski 2088; Lipecki **169**; Perez Garcia, H. **1763**
GÓMES [1] – Netto **35**
GÓMEZ, A. [1] – Ulloa, L. 1649
GÓMEZ, F. [1] – Álvarez, José **961**
GÓMEZ ESTEBAN [1] – Van der Wiel 1668
GÓNGORA, L. [4] – Blanco, H. **1133**; Esquivel, L. 2615; Guerrero, D. **1113**; Perea **2281**
GÓNGORA, M. [5] – Arencibia 1757; Blanco, H. **2249**; Díaz, Au. 1710; Pérez, I. **1926**; Piccoli, F. **1111**
GONSIOR [1] – Knežević 1303
GONZÁLEZ, AD. [1] – Mederos, A. 955
GONZÁLEZ, G. [1] – Medina, M. 2158
GONZÁLEZ, HA. [1] – Valdés, Lu. 2414
GONZÁLEZ, I. [3] – Gil, Jos. **1860**; Hernández Samé 2310; Pulido, A. **1069**
GONZÁLEZ, L. [1] – Surí, A. 1064
GONZÁLEZ, M. A. [1] – Bravo, J. **892**
GONZÁLEZ, MI. [1] – Pérez, J. C. 1598
GONZALEZ, REN. [1] – Surí, A. 2210
GONZÁLEZ, ROL. [1] – Pujols 967
GONZÁLEZ, Y. [8] – Abreu, A. **1950**; Corrales, Fi. **1939**; Cuervo 1750; Fluvià **1131**; León Hoyos **2313**; Mirzoev **1129**; Morales, A. 980; Quezada, Y. **953**
GONZÁLEZ PÉREZ, A. [2] – Espinosa, E. **1913**, **2287**

GOORIS [1] — Winants, H. 2103
GORELOV [4] — Hait 1740; Makarichev **584**; Naumkin 1455; Sick 1510
GORGES [1] — Netz, E. 1169
GORMALLY [1] — Sutovsky **1139**
GRAF [5] — Chuchelov **2437**; Ivanchuk 2041; Khalifman 651; Panchenko **2034**; Tiviakov **937**
GRAHN [2] — Gramer 426; Stalflinga 422
GRAMER [1] — Grahn **426**
GRANBERG [1] — Gubnitsky **631**
GRANDA ZUÑIGA [2] — Arencibia 1447; Vilela 2028
GRAUDIŅ [1] — Karkliņš, I. **796**
GREENFELD [10] — Balashov 2376; Banikas **951**; Beider **1647**; Doucet **1891**; Kačírek **2168**; Lev **989**; Mikhalevski 1112, **1705**; Nunn 2046; Rukavina, J. 1772
GRÉTARSSON [1] — Kholmov 2673
GRIDNEV [1] — Lutskovsky 238
GRIEGO [1] — Dokhoian 2397
GRIGORE, I. [1] — Holzke **2125**
GRIGORIAN, K. [3] — Cugashvili 445; Smyslov 1267; Tal 1358
GRIGORIANTS [1] — Sedlak **2274**
GRIGOROV, J. [1] — Boudy **2327**
GRIMAL [1] — Rodríguez, F. **1041**
GRINFELD [1] — Jerič, S. 1635
GRISCHUK [7] — Fressinet **2604**; Geller, J. **1123**; Georgiev, Ki. **2247**; Lautier 2706; Shirov 2454; Sutovsky **2677**; Yandemirov **1014**
GRIVAS [1] — Papaioannou **2181**
GROKHOTOV [1] — Gurevich, D. 1290
GROOTEN [1] — Motylev **2284**
GROSCH [1] — Nuțu-Gajić 620
GROSS, G. [1] — Hacker **1706**
GROSS, ŠT. [2] — Hort **1256**; Zlotnik **165**
GRÓSZPÉTER [1] — McNab 2443
GROTTKE [2] — Casper 239; Kalinitschew **625**
GROZDOV [1] — Maister 41
GRULKA [1] — Steczkowski 341
GRÜNBERG, R. [1] — Döry **617**
GRUNBERG, S. [1] — Gheorghiu 337
GRÜNFELD, Y. [2] — Chandler 510; Golod **1849**
GRUZMANN [1] — Bebchuk, E. **1200**
GSCHWENDTNER, S. [1] — Vescovi 2155
GUAL PASCUAL [1] — Garbarino, R. **1565**
GUBNITSKY [2] — Cipollini 1286; Granberg 631
GUERRA, J. L. [1] — Henley 1343
GUERRA, P. [1] — Otero, D. **1778**
GUERRERO, D. [1] — Góngora, L. 1113
GUFELD [8] — Benjamin 957; Espig **2372**; Hübner **1964**; Ivanović **1992**; Keņģis 595; Khavin 92; Lobron 589; Nikolaevsky **1147**
GUIDARELLI [1] — Blehm 1723
GUIDO, F. [1] — Iordăchescu 2241
GULDBRANDSEN [1] — Lind 516
GULIEV [1] — Bologan **816**
GULKO [12] — Anikaev **1373**; Beliavsky 2521; Chesney 1432; *Deep Shredder* 1854; Høi 2042; Jussupow 2522; Kremenietsky, A. M. **2005**; Piket 1544; Shabalov **1075**; Speelman **729**; Tseitlin, Ma. 374; Volovich **311**
GUNAWAN, RO. [1] — Vasiukov 2690
GUNERATNE [1] — Hassan 1269
GUNNARSON, ARN. [1] — Hjartarson **1707**
GUNSBERG [1] — Chigorin **70**
GUPTA, R. S. [1] — Dave, K. **871**
GUREVICH, D. [7] — Bronstein 2116; Frías, V. **1393**; Grokhotov **1290**; Korchnoi 1377; Kuperman **482**; Kuzovkin **503**; Ziatdinov 1641
GUREVICH, G. [1] — Golod 2423
GUREVICH, M. [5] — Berelovich **1719**; Bologan **1048**; Ljubojević **1756**; Reinderman **1794**; Sutovsky **986**
GUREVICH, V. [3] — Goloshchapov 1108; Kuzmin, G. 1648; Negulescu, A. **1617**
GURGENIDZE [2] — Honfi, Károly 1151; Tal 1160
GURIELI [1] — Ferrer-Lucas 1406
GUSEV, Y. [2] — Karasev, V. 2368; Polovodin **449**
GUTKIN [1] — Thelidze 397
GUTMAN, L. [4] — Kholmov **9**; Levchenkov **1261**; Rashkovsky 1241; Razuvaev 473
GUTOP [2] — Roshal **131**; Timoscenko 2686
GYIMESI [4] — Ponomariov 2306; Postny **1054**; Tolnai 821; Varga 1937
GYORFFY [1] — Behrendt **167**
GYURKOVICS, M. [1] — Cserna **1442**

H

HAÁG, E. [2] — Cuibus **392**; Portisch 2464
HÁBA [4] — Kachar **1134**; Khenkin **2598**; Kristjansson, St. **1857**; Nikolić, P. **2682**
HACCHE [1] — West, G. 1402
HACHATRIAN, V. [1] — Umansky, Vl. **2352**
HACKER [1] — Gross, G. 1706
HADIJAWAD [1] — Korkess **448**
HAÏK [2] — Peev 521; Skembris **1342**
HAIMOVICH [1] — Weisbuch 1788
HAIT [1] — Gorelov **1740**
HAKKI [1] — Antonov, Vl. **536**
HALBBAUER [1] — Mandel, W. **235**
HAMDOUCHI [1] — Tiviakov **2421**
HAMED, AH. [1] — Kozak, A. 963
HANDKE [1] — Hernández, Hold. **1897**
HANOUNA [1] — Berziņš, R. 1082
HANSEN, C. [2] — Hellers 924; Smyslov 808
HANSEN, L. [1] — Timman **856**
HARANDI [1] — Tilak **2079**
HARDICSAY [5] — Adorján **644**; Dumitrache **769**; Fabri 561; Gál, G. 2469; Pintér 425
HARTMANN, W. [1] — Nikolić, P. 1309
HARTOCH [1] — Keres **366**
HARTSTON [1] — Portisch **1229**
HAR-ZVI [1] — Buś, M. **1534**
HASANGATIN [3] — Kamiljanov **1798**; Kobalia 2620; Simić, Dragan **1737**
HASSAN [1] — Guneratne **1269**
HAUSNER, I. [2] — Pytel, B. 364; Trapl 1331
HAYRAPETIAN, A. [1] — Nadanian **2237**
HAZAI [2] — Schmidt **1975**; Szabó **2685**
HÉBERT [1] — Abramović **1399**
HECHT [2] — Kristjansson, B. **346**; Schaufelberger **1968**
HECTOR [2] — Azmaiparashvili 2526; Ftáčnik **1059**
HEDKE [1] — Yagupov 1637
HEEMSOTH [1] — Heisenbutter **45**
HEGDE [1] — Thipsay **1067**
HEGEDUŞ, IU. [1] — Milu **1566**
HEINEL [1] — Rauschenberger, J. 2211
HEINICKE, H. [1] — Schuppler 38
HEISENBUTTER [1] — Heemsoth 45

HEISSLER [1] – Kasimdzhanov **1782**
HELLERS [2] – Ernst 1411; Hansen, C. **924**
HELM, I. [1] – Kosenkov, V. 350
HELMERS, K. [1] – Sosonko 538
HENDRA [1] – Firdaus 1869
HENLEY [1] – Guerra, J. L. **1343**
HENLINGER [1] – Spielmann 183
HENNEBERGER, W. [1] – Bernstein, O. **188**
HENNINGS, A. [1] – Zinn **396**
HERB, P. [1] – Bellas **508**
HERMANN, MAN. [1] – Galier 98
HERNÁNDEZ, ALEX. [1] – Pérez, J. C. 965
HERNÁNDEZ, ANG. [5] – Álvarez, José 2183; Camacho Peñate 1627; Cruz-Lima 827; Hernández, Ge. 1728; Ramos, Al. **1765**
HERNÁNDEZ, GE. [1] – Hernández, Ang. **1728**
HERNÁNDEZ, HOLD. [2] – Handke 1897; Morales, P. 1118
HERNÁNDEZ, R. [6] – Becerra Rivero **2589**; Bruzón **2214**; Cicak **1817**; Ferrón **948**; Martín Molinero, R. 2608; Neumann, Ab. 338
HERNÁNDEZ, T. [2] – Camacho Peñate 2123; Pina, S. **1754**
HERNÁNDEZ, Y. [1] – Delgado 1117
HERNÁNDEZ CASILLAS [1] – Fuentes, Ma. 2269
HERNÁNDEZ SAMÉ [1] – González, I. **2310**
HERNDL, H. [1] – Skembris **1471**
HERRERA, I. [4] – Domínguez 1058; Leyva, R. 990; Rodríguez, Am. 1529; Vázquez, R. **926**
HERRERA, J. [1] – Quesada, F. **1709**
HERTNECK [2] – Brunner 795; Pirrot 734
HERZOG, A. [1] – Fernández García **1364**
HICKL [1] – Nemet **770**
HIDALGO, J. [1] – Touset 1532
HINDLE [1] – Littlewood, J. 257
HIRSCHBEIN [1] – Rubinstein 3
HJARTARSON [7] – Giorgadze, G. **812**; Gunnarson, Arn. 1707; Kasparov 2434; Sokolov, A. **2504**; Tal 1452; Timman **2336**; Vaganian 1570
HJORTH, GR. [1] – Kasparov 1323
HOANG THANH TRANG [1] – Prusikin **1875**
HODGSON [5] – Martin, Andrew **2657**; Oll 811; Taimanov **2377**; Tarjan 1382; Van der Wiel 621
HODGSON, JO. [1] – Fancy 226
HODJA [1] – Veijai 266
HØI [2] – Gulko **2042**; Sax **1506**
HOLEK [1] – Ftáčnik **1984**
HOLM, S. [1] – Samuelsson, F. **1249**
HOLST, A. [1] – Svidler 2084
HOLZKE [1] – Grigore, I. 2125
HOLZVOIGT [1] – Şută, M. **64**
HONFI, KÁROLY [9] – Bárczay **456**; Drimer **349**; Gerber, R. **2069**; Gurgenidze **1151**; Lechtýnský 1179; Ozsváth 207; Schranz 1180; Thiellement **1144**; Titkos **324**
HOOK [1] – Fernandez, John **993**
HÖRBERG [1] – Averbakh **286**
HOROWITZ [2] – Kevitz **84**; Stephens, L. **88**
HORT [14] – Blatný 2666; Byrne **94**; Gross, Št. 1256; Hübner 1467; McKay 1359; Miles 2012; Portisch **403**; Ree 2378; Rodríguez, Am. **1465**; Smyslov 1223; Sokolov, I. **714**; Torre, E. **546**; Williams, Ar. 408; Zichichi 368
HORVÁTH, CS. [1] – Gauglitz 1480
HORVÁTH, GY. [4] – Eperjesi **1192**; Kupreichik **784**; Nepomniachty **373**; Pintér 1341
HORVÁTH, J. [1] – Bologan **2450**
HORVÁTH, MARIO [1] – Gavrilov, Al. **2175**
HORVÁTH, S. [1] – Perényi **1203**
HORVÁTH, T. [2] – Almási, I. 915; Jaśnikowski **626**
HRÁČEK [4] – Gipslis 2073; Jussupow **1015**; Kasparov 901; Sokolov, I. 1684
HRISTOPOULOS [1] – Karayannis 563
HROMADKA [1] – Opočenský 29
HRYHORENKO [1] – Karlovich 1872
HSU LI-YANG [1] – Nunn **1592**
HÜBNER [8] – Antunac 342; Gufeld 1964; Hort **1467**; Ivanchuk **2523**; Kasparov 616; Spassov **340**; Timman 680; Vogel, Ja. **2491**
HUERTA, R. [1] – Foyo 910
HUGUET, B. [1] – Ljubojević **398**
HULAK [4] – Barlov **2380**; Dizdarević **1711**; King **717**; Ma Hongding **637**
HUMMEL, P. [1] – Yermolinsky 1784
HUNT, A. [1] – Rujevic **1810**
HURME [1] – Tringov 557
HUZMAN [3] – Dreev **1453**; Golod **1766**; Khmelnitsky, I. **2059**

I

IBAÑEZ, D. [2] – Almeida, O. **947**; Cabrera 1764
IBARRA, J. [3] – Casamayor **2298**; Espino 1839; Ibrahim, Om. 1882
IBRAGIMOV, I. [3] – Berebora **2535**; Kaidanov 792; Shneider 775
IBRAHIM, OM. [1] – Ibarra, J. **1882**
IGLESIAS, JU. [1] – Blanco, J. **1663**
IGNATIEV, F. [1] – Yudovich sr. 2316
IKONNIKOV [1] – Istrăţescu **2445**
ILCHENKO [1] – Siusina **370**
ILIĆ, D. [1] – Lukács **1454**
ILIE [1] – Caldwell, D. **488**
ILINČIĆ [4] – Boros, De. **1942**; Ivanović 1436; Jansa 711; Veličković, Sa. 1885
ILIVITZKI [1] – Katalymov 278
ILJIN, A. [3] – Lund, E. **1132**; Ryzhov, I. **2286**; Venkatesh, M. 2621
ILJUSHIN [2] – Makarov 1004; Motylev 1805
ILLAS [1] – Blanco, H. **2301**
ILLESCAS CÓRDOBA [5] – Akopian 1715; Anand 2540; Miles **886**; Morozevich **896**; Rustemov **1087**
ILYIN-ZHENEVSKY [1] – Khramov **379**
INĐIĆ [1] – Kovačević, V. 1537
INEI [1] – Benko 129
INGERSLEV [1] – Umansky, M. 2022
INKIOV [6] – Bajović, M. **586**; Cebalo 2687; Liverios **580**; Lukin, A. **603**; Marin 1523; Meduna 692
IONESCU [2] – Georgiev, Kr. 2031; Nisipeanu 973
IONICA [1] – Jianu **1056**
IONOV [1] – Yashtylov **1811**
IORDĂCHESCU [1] – Guido, F. **2241**
IOSELIANI [1] – Nuţu-Gajić **585**
ISAEV, J. [1] – Magomedov 1792
ISAEV, Y. [1] – Savchenko **2383**
ISAKOV, G. [1] – Pichelaury **515**

ISKOV [3] — Krüger, E. 477; Lindgren, M. 2503; Vinje-Gulbrandsen 1999
ISTRĂŢE, B. [1] — Moraru, M. 1746
ISTRĂŢESCU [7] — Bogdan, D. **2113**; Florescu, C. **1660**; Ikonnikov 2445; Miladinović 2179; Milu **2228**; Moisan-Plante **2664**; Nikolaidis, K. **1691**
ITKIS, B. [2] — Neverov 2020; Popović **863**
IVANCHUK [15] — Anand **1639**, 1681, **2542**; Graf **2041**; Hübner 2523; Jussupow **2076**; Kasparov 824, **1770**; Lautier **2356**; Morozevich **1688**; Motwani 737; Romanishin 1430; Shirov 847; Topalov **1687**, 2227
IVANENKO, S. [1] — Glek 1441
IVANIŠEVIĆ [1] — Bojković **2708**
IVANOV, A. [4] — Christiansen **904**; Davies **767**; Gavrikov **740**; Taleb **2271**
IVANOV, ALEXEY [1] — Savchenko 2537
IVANOV, I. [2] — Kakageldyev **1310**; Kudriashov, A. 542
IVANOV, J. [2] — Dimitrov 600; Mitkovski **1609**
IVANOV, M. [1] — Dragomarezkij 2166
IVANOV, S. [1] — Maslov, L. **2512**
IVANOV, V. I. [1] — Sivokho **2099**
IVANOV, VIC. [6] — Doroshkievich **1667**; Losev, D. **887**; Pushkov **2533**; Rodin, M. **2157**; Shipov 2163; Yagupov **2648**
IVANOVIĆ [7] — Ermenkov **591**; Gufeld 1992; Ilinčić **1436**; Nikolić, Ži. **1413**; Reshevsky 433; Velimirović **168**; Vukić 558
IVANOVSKY [1] — Ostropolsky 202
IVKOV [2] — Petrosian 11; Zaitsev, I. 353
IZETA TXABARRI [1] — Lalić 880
IZORIA [3] — Khurtsidze 2276; Maiorov, O. 1091; Paresishvili 1852

J

JACKSON, O. [1] — Day, L. 2319
JACOBS, B. [1] — Vaïsser 1457
JACOBSEN, B. [2] — Kristiansen, J. 446; Ljubojević **343**
JADOUL [1] — Miles 629
JAKOBS [1] — Bluhm 181
JAKOBSEN, O. [2] — Norby **1158**; Sköld **1195**
JAKOVLEV, O. [1] — Zernitsky **1389**
JAMIESON, P. [1] — Unzicker **454**
JAMIESON, R. [1] — Miles 2094
JANATA, M. [1] — Lehmann, He. **333**
JÄNIG [1] — Kupfer 1504
JANOCHA, W. [1] — Pogorelov 704
JANOVSKY [1] — Muratov, V. **1485**
JANOWSKI [2] — Chigorin 73; Schlechter **12**
JANSA [2] — Ilinčić **711**; Suradiradja **1266**
JANSSEN, RU. [1] — Sokolov, I. **1858**
JANSSON, B. [1] — Johansson, I. 1170
JAŚNIKOWSKI [1] — Horváth, T. 626
JASNÝ [1] — Suchomel **1906**
JAUREGUI [1] — Poulin 467
JEAN, C. [1] — Todorčević 326
JEDRYCZKA [1] — Blehm **1035**
JELEN, IG. [1] — Marković, Iv. 2239
JELEN, IZ. [1] — Sutovsky **831**
JELLISON [1] — Fishbein 705
JERIČ, S. [2] — Grinfeld **1635**; Mikhalchishin 2361
JERKOVIĆ, B. [1] — Brković 2571
JIANU [1] — Ionica 1056
JOÃO, N. [1] — Blanco, Ce. **1830**
JÖCKS [1] — Berezjuk, S. 1611
JOHANNESSEN, S. [1] — Liljedahl 451
JOHANSEN [1] — Barua 2689
JOHANSSON, CU. [1] — Ekenberg **416**
JOHANSSON, I. [2] — Jansson, B. **1170**; Messing **251**
JOKSIĆ, S. [2] — Commons **1254**; Đurić 1287
JONES, I. [1] — Dueball **409**
JÓNSSON, BJORG. [1] — Polgár, Zs. **1490**
JOSHI, S. G. [1] — Muralidharan, M. **2446**
JOVIĆ, M. [1] — Ćirić **2018**
JUÁREZ FLORES, C. [2] — Cuasnicu 1204; Lputian **748**
JUKSTI [1] — Vooremaa 294
JUNCU, M. [1] — Wiese-Jozwiak 530
JUSSUPOW [19] — Brunner **2643**; Dautov 2669; Gulko **2522**; Hráček 1015; Ivanchuk 2076; Karpov 2638; Kasparov **2662**, **2692**; Korchnoi 685; Kožul 2691; Lputian **2371**; Nikolić, P. 1525; Scheeren **1369**; Sokolov, A. 1434, **2334**; Spraggett **1508**; Torre, E. **2688**; Van Wely **855**; Wahls 1586
JUST, JOA. [1] — Platz, H. 387

K

KAABI [1] — Lanka **1501**
KABADZHIAN [1] — Cihelashvili **1244**
KABATIANSKI [1] — Khmelnitsky, I. 708
KACHAR [2] — Hába 1134; Sherbakov 1775
KACHEISHVILI [3] — Glek **2262**; Sakaev **1825**; Yermolinsky 1774
KAČÍREK [1] — Greenfeld 2168
KADAM [1] — Meera 995
KADZIOLKA, B. [1] — Bakre 2290
KAGAN, SH. [1] — Burnevsky **280**
KAGANSKI [1] — Perun 1923
KAHN, V. [1] — Bernstein, O. **82**
KAIDANOV [8] — Chudinovskikh, A. 1652; Donaldson, J. **2097**; Ibragimov, I. **792**; Khalifman 2379; Kramnik 1614; Malishov 1511; Shantharam 2081; Taimanov 2047
KAIKAMDZOZOV [1] — Mechkarov 250
KAISZAURI [2] — Krantz, K. 1243; Sznapik, A. **357**
KAKABADZE, E. [1] — Elbakidze 1273
KAKAGELDYEV [2] — Ivanov, I. 1310; Makarichev **2009**
KALANJ [1] — Zelić, Ml. 742
KALESIS [2] — Atalik **1646**; Kotronias 1623
KALININ, O. [2] — Klovans 636; Skotorenko **2700**
KALINITSCHEW [3] — Burlov 2017; Grottke 625; Koifman 613
KALINSKY [1] — Urusov 24
KÁLLAI [2] — David 1678; Radulescu **1329**
KALLIO [2] — Fernández Romero 1945; Macieja 2411
KAMILJANOV [1] — Hasangatin 1798
KAMINIK [1] — Kundin **952**
KAMSKY [6] — Akopian 1444; Anand 2399, **2703**; Andersson 746; Lautier **758**; Wolff **2529**
KAŃIA, P. [1] — Piński 1634
KANKO [1] — Kivipelto **1246**
KANTSLER [2] — Moskalenko **718**; Purgin 696
KAPENGUT [4] — Geller 1191; Shereshevski **330**; Vaganian **159**; Zhuravliov 292

KAPNISIS [1] – Dobrov **2365**
KAPOSZTAS [1] – Rajna 1251
KARAKLAJIĆ, N. [1] – Evans 17
KARASEV, V. [2] – Gusev, Y. **2368**; Klaman **134**
KARAYANNIS [1] – Hristopoulos **563**
KARJAKIN [1] – Papa, S. **1104**
KARKLIŅŠ, I. [1] – Graudiņš 796
KARKNER [1] – Lohmer 195
KARL, H. [1] – Toth, Be. 2332
KARLOVICH [1] – Hryhorenko **1872**
KARLSSON [2] – Mortensen, E. 1499; Ólafsson, H. **1296**
KÄRNER, H. [1] – Bandza **1403**
KARP, M. [1] – Nurmi, P. **1333**
KARPATCHEV [2] – Lyrberg **2122**; Sandipan **1929**
KARPMAN [2] – Frolov, Artur **747**; Orlov, G. 728
KARPOV [30] – Anand **1743**; Csom **453**; Geller 439; Georgiev, Ki. **2145**, **2635**; Jussupow **2638**; Kasparov **1439**, **2061**, **2348**, **2431**, 2483, 2611, 2698; Korchnoi **413**, 414, **497**, 501; Larsen **545**; Lengyel **2318**; Moróvic Fernández **823**; Quinteros **1967**; Salov 2588; Shirov **783**; Taimanov **462**; Timman 1304, 1288; Topalov **1618**, **2552**; Van der Wiel **548**; Zsoldos **395**
KARSA [2] – Brandics **443**; Németh, Z. **645**
KASAPCHUK [1] – Serov, Vas. **865**
KASIMDZHANOV [3] – Bologan 2267; Heissler 1782; Kasparov **1941**
KASPARIAN [1] – Manvelian **194**
KASPAROV [47] – Akopian 2172; Anand 875, **2086**, **2164**; Andersson **1348**; Begun **500**; Hjartarson **2434**; Hjorth, Gr. **1323**; Hráček **901**; Hübner **616**; Ivanchuk **824**, 1770; Jussupow 2662, 2692; Karpov 1439, 2061, 2348, 2431, **2483**, **2611**, **2698**; Kasimdzhanov 1941; Korchnoi **890**; Kramnik **1626**, 825, 928, 2359; Lautier **844**; Lékó 2424; Ligternik **2476**; Marjanović **554**; Movsesian 2240; Palatnik **1986**; Piket **1732**; Polgár, J. 1679; Portisch **2014**, 2328; Přibyl, Jo. **1318**; Salov **2049**; Short **1613**, 2131; Smirin **686**; Sunye Neto 1347; Timman **2640**; Topalov **2223**; Van der Wiel **666**; Van Wely **997**
KASPI [1] – Atanasijadis **2530**
KATAEV, SI. [1] – Markov, J. **300**
KATALYMOV [3] – Ilivitzki **278**; Rothstein 206; Yudovich jr. 314
KAUNAS [1] – Rozentalis **296**
KAVALEK [2] – Formanek, E. **1955**; Matulović **1141**
KAYUMOV [1] – Zakharov, Alex. 817
KEENE [4] – Árnason 564; Krogius 1184; Miles **1259**; Robatsch **1182**
KELLER, DI. [1] – Pomar Salamanca **1152**
KEMPF [1] – Erbis 91
KEMPIŃSKI [2] – Gleizerov **996**; Milov 1036
KEŅGIS [6] – Browne **2393**; Djurhuus **2074**; Gufeld **595**; Makarichev **1409**; Nevednichii **1991**; Tzermiadianos, And. 781
KENSMIN [1] – Davidson **258**
KERÉK, CS. [1] – Perédy 2205
KERES [5] – Botvinnik 302; Geller 1219; Gligorić **150**; Hartoch 366; Unzicker **148**
KEVITZ [1] – Horowitz 84
KEVORKIAN [1] – Gavrilov, Al. 1551
KEXEL [1] – Lakunza **418**
KHACHATURIAN [1] – Dzhabarov 1352
KHACHIYAN [2] – Aslanov **1456**; Korneev 2354
KHALIFMAN [15] – Almási 1717; Aseev **611**; Balashov 2487; Dvoirys 2189; Ehlvest **1404**; Ermenkov **2558**; Georgiev, Ki. 1416; Graf **651**; Kaidanov **2379**; Lékó 1045; Seirawan **755**; Serper **854**; Shabalov **1073**; Vysochin **1703**; Zagrebelny 602
KHAMIDULIN, V. [1] – Tunik **939**
KHANOV, K. [1] – Sakharov **2429**
KHARITONOV [2] – Pavlov, V. A. 1469; Sokolov, A. 1543
KHARITONOV, ALEXANDR. [1] – Solovjov, S. 2311
KHARLAMOV, V. [1] – Markauss 745
KHARLOV [2] – Sakaev 2191; Züger 897
KHASANOV [1] – Lukin, A. 596
KHASIN [1] – Lanka **1274**
KHAVIN [1] – Gufeld **92**
KHAYRULLIN [1] – Varavin 1844
KHENKIN [5] – Epishin **2064**; Hába 2598; McNab **1730**; Ortega 1101; Vyzmanavin **2502**
KHISMATULLIN [1] – Pogorelov 2296
KHMELNITSKY, I. [2] – Huzman 2059; Kabatianski **708**
KHMIADASHVILI [1] – Gelashvili 2254
KHODOS [3] – Matokhin 328; Mikenas **237**; Voskanian 220
KHOKHLOVKIN [1] – Chaplinsky **47**
KHOLMOV [8] – Dolmatov 681; Furman 156; Grétarsson **2673**; Gutman, L. 9; Kotov 2625; Polgár, I. **1990**; Rukavina, J. **400**; Ulibin **2391**
KHRAMOV [1] – Ilyin-Zhenevsky 379
KHURTSIDZE [1] – Izoria **2276**
KIESERITZKY [2] – Demonche **107**; Schulten, J. 170
KINDERMANN [7] – Chernin **2518**; Cramling 2075; Erdélyi, T. 587; Krasenkow 2251; Robatsch **650**; Skrobek **590**; Štohl **2572**
KINDL, P. [1] – Gass 104
KING [4] – Hulak 717; Plachetka 623; Summermatter **1524**; Van der Wiel **1517**
KINNMARK [3] – Spassky 1197; Strem **16**; Svenn, M. 361
KIROV [1] – Kovačević, V. **1512**
KIRPICHNIKOV [1] – Veksler **56**
KISELEV, G. [1] – Kostyra, S. 2106
KISELEV, S. [3] – Agrest **779**; Dydyshko **1657**; Přibyl, Jo. **1674**
KISHNEV [1] – Bukhman **2389**
KISLOV, M. [1] – Berebesov **223**
KIVIPELTO [1] – Kanko 1246
KLAMAN [1] – Karasev, V. 134
KLEIN, ANN. [1] – Sarana-Hungeling 1007
KLIESCH [1] – Vogel, D. 2265
KLIMOV, S. [1] – Yevseev **1128**
KLINGER [2] – Arencibia **1431**; Lobron 646
KLOVANS [3] – Dementiev **386**; Kalinin, O. **636**; Tolnai 1583
KLOVSKY [1] – Babadzhanov **1293**
KLUGER, GY. [2] – Bartha, S. 1300; Sobek, J. 1314
KNAAK [3] – Dolmatov **1336**; Fernández, Ju. C. **2470**; Liebert **421**
KNEŽEVIĆ [2] – Gonsior **1303**; Vaïsser 2010
KNUTSSON, H. [1] – Andersson, S. 417
KOBALIA [2] – Hasangatin **2620**; Sherbakov 985
KOBLENC [1] – Tal 271
KOCHYEV [4] – Bohm 1275; Kuzmin, G. 62; Psakhis 1539; Tukmakov **385**
KOGAN [2] – Afek 988; Pârligras 2367

KOGAN, B. M. [1] – De Firmian 1435
KOIFMAN [3] – Kalinitschew **613**; Sokolsky 201; Vasilev 53
KOKKORIS, HR. [1] – Marović **1164**
KOLAROV [1] – Bobotsov 1959
KOLESNIKOV, N. [1] – Magerramov 689
KOLUPAEVA [1] – Struchkova 518
KOMANDINI [1] – Maksimenko 1895
KOMAROV [1] – Aseev 1522
KOMLJENOVIĆ [1] – Sznapik, A. 1468
KONC [1] – Marković, Mirolj. **1301**
KONCA [1] – Moroz 2038
KONIKOWSKI [1] – Sznapik, A. 550
KONONOV, A. [1] – Chudinovskikh, A. 1464
KONTIĆ [2] – Todorović **2096**; Vukić **1600**
KOPAEV [3] – Alatortsev **33**; Novopashin **40**; Vistaneckis **262**
KOPETZKY [1] – Canal, E. **180**
KOPYLOV, M. [1] – Salov, S. 2245
KORCHMAR [1] – Poliak **32**
KORCHNOI [18] – Almási 1702; Balashov **2626**; Beliavsky 920; Gurevich, D. **1377**; Jussupow **685**; Karpov 413, **414**, 497, **501**; Kasparov 890; Krogius 2622; Petrosian **2430**; Portisch 2501; Serper 894; Shirov 1922; Šolak **1851**; Soos, B. **2463**; Timman 1571
KORELOV [1] – Goldenberg, R. **2148**
KORENSKY, V. [1] – Spassky 1221
KORETSKY [1] – Elshukov **58**
KORKESS [1] – Hadijawad 448
KORNEEV [3] – Khachiyan **2354**; Piskov **907**; Rustemov 1866
KOROTYLEV [2] – Svidler 1136; Yagupov 1870
KORSUNSKY, R. [4] – Andrianov **2000**; Eolian **2629**; Listergarten **490**; Psakhis **543**
KOŠANSKI [1] – Ćetković, Mi. **1193**
KOSAREV, AN. [1] – Tunik 979
KOSENKOV, V. [1] – Helm, I. **350**
KOSIĆ [4] – Brenjo 1103; Cvetković, Sr. **830**; Pap, M. **1927**; Popović 1578
KOSIKOV, AL. [1] – Privanov **472**
KOŠTAL [1] – Rada 196
KOSTEN [3] – Berg, K. **673**; Sanz Alonso **517**; Smyslov 703
KOSTENKO, P. [1] – Sherbakov **971**
KOSTRO [1] – Zuckerman 383
KOSTYRA, S. [1] – Kiselev, G. **2106**
KOTENKO, P. [1] – Zangiev **1877**
KOTKOV [1] – Kuznetsov, I. 2447
KOTOV [3] – Averbakh 209; Bernstein, O. 37; Kholmov **2625**
KOTRONIAS [5] – Cosma, I. **1783**; Davies **1628**; Delchev **2579**; Kalesis **1623**; Kramnik **1589**
KOTTNAUER [1] – Smyslov 128
KOUATLY [3] – Benko **2436**; Ernst 1397; Zapata **1423**
KOUREK [1] – Chrz **1632**
KOUTSIN [2] – Ardeleanu **787**; Legky 659
KOVAČEVIĆ, A. [2] – Martinović **1011**; Sakaev **1089**
KOVAČEVIĆ, P. [1] – Simić, Dragi. 954
KOVAČEVIĆ, V. [11] – Almási 1615; Ermenkov 2524; Indić **1537**; Kirov 1512; Martinović **1344**; Nikolić, P. **2054**; Ostojić **2428**; Ree **1995**; Thipsay **1497**; Timman **1387**; Uhlmann 1356
KOVALEV [7] – Bode, W. **2147**; Chuchelov **1548**; Goldberg, A. 660; Libeau **1659**; Sagalchik 2382; Stoinev 1594; Yudasin 2338
KOVALEVSKY, A. [1] – Gagarin **1582**
KOZAK, A. [1] – Hamed, Ah. **963**
KOZAKOV [2] – Bărbulescu **1625**; Giurumia **1581**
KOZLOV, V. E. [1] – Kramnik 2506
KOZLOV, V. M. [1] – Varavin 1850
KOZLOV, V. N. [1] – Sturua 275
KOZMA, J. [1] – Alster **6**
KOŽUL [6] – Bologan **1943**; Damljanović **730**; Jussupow **2691**; Pazos Gambarrotti 949; Soltis 1516; Todorović 2044
KRAAI [2] – Golod **1125**; Todorović 1863
KRAFFORD [1] – Traker **48**
KRAGELJ [1] – Ujj 2419
KRÁL, PÉ. [1] – Barlov **2497**
KRAMER, S. [1] – Voyna 2607
KRAMNIK [26] – Abramović **2118**; Akopian 1900; Alterman 2343; Beliavsky **2171**; Brodsky 2068; Georgiev, Ki. **853**; Kaidanov **1614**; Kasparov 1626, **825**, **928**, **2359**; Kotronias 1589; Kozlov, V. E. **2506**; Lautier **960**, 2441; Lékó **1803**, **1127**, **2364**, **2366**; Lputian **2701**; Nunn **2154**; Sadvakasov **1055**; Shirov 2350; Short **878**; Sokolov, I. **2304**; Yudasin 810
KRANTZ, K. [1] – Kaiszauri **1243**
KRANZL [1] – Blatný **773**
KRASENKOW [13] – Dautov 1845; Dvoirys **2550**; Georgiev, Kr. 922; Kindermann **2251**; Lékó 2416; Marković **2065**; Markowski **1114**; Miroshnichenko 1914; Mohr, S. 712; Pedzich 2582; Rozentalis **2201**; Smagin **1911**; Winsnes 1533
KRASTANOV, D. [1] – Semkov **520**
KRATKOVSKI [1] – Lapshis **2330**
KREJCIK [1] – Polvin 210
KREMENIETSKY, A. M. [2] – Gulko 2005; Polies 1226
KRISTANOV [1] – Nikolov, Sasho **63**
KRISTIANSEN, J. [2] – Jacobsen, B. **446**; Larsen 761
KRISTJANSSON, B. [1] – Hecht 346
KRISTJANSSON, ST. [1] – Hába 1857
KRIVOSHEY [2] – Bekker-Jensen, D. **2236**; Dragomarezkij 864
KROGIUS [3] – Chernikov **344**; Keene **1184**; Korchnoi **2622**
KROVATKIN [1] – Sjestov 241
KRSTIĆ, RE. [1] – Milićević, A. **605**
KRÜGER, E. [1] – Iskov **477**
KRUGER, P. [1] – Riemann 186
KRUPPA [2] – Akopian 1535; Palatnik 1390
KRUSZYŃSKI, W. [1] – Bielczyk **358**
KRUTYANSKI [1] – Tseitlin, Ma. 1177
KRYSTALL [1] – Burstow **1974**
KUCZYŃSKI [2] – Wedberg 2396; Wojtkiewicz 1556
KUDRIASHOV, A. [1] – Ivanov, I. **542**
KUDRIN [3] – Miles **710**; Sigurjónsson 1367; Şubă **1391**
KUGENEK [1] – Romanovsky **177**
KUIJF, M. [1] – Perez Garcia, H. 670
KUINDZHI [1] – Giorgadze, T. 225
KUJALA [1] – Zagorovsky **1693**
KULAGIN, A. [1] – Zezulkin 2438
KUNDIN [3] – Becerra Rivero 1930; Kaminik 952; Mikhalevski, A. 2234
KUPERMAN [1] – Gurevich, D. 482
KUPFER [1] – Jänig **1504**
KUPREICHIK [14] – Bareev 731; Dorfman 1327; Gofshtein 1987; Horváth, Gy. 784; Lutikov **1174**; Paunović, T. 785; Radulov **1997**; Rashkovsky **1427**;

Razuvaev **1339**; Short **1354**; Tal **355**; Tukmakov **1401**; Ubilava 1513; Vaïsser 1217
KURAJICA [5] – Azmaiparashvili 2570; Čabrilo 1102; Littlewood, P. **547**; Scholl, E. 327; Striković 1622
KURASS [1] – Perun 2221
KURENKOV [1] – Nadanian 1912
KURKIN [1] – Ostapenko 1956
KURNOSOV [1] – Loginov **1856**
KUSTAR [2] – Ardeleanu 2599; Varga 2127
KUZMIN, G. [8] – Akopian **2110**; Åkvist 455; Beliavsky 559; Boudy 1965; Choudhary, A. **2016**; Eingorn **930**; Gurevich, V. **1648**; Kochyev **62**
KUZMINA, C. [1] – Safargalieva **1421**
KUZMINYKH [1] – Taimanov 203
KUZNETSOV, AN. [2] – Arkhipkin 541; Nikitin, A. S. 430
KUZNETSOV, I. [1] – Kotkov **2447**
KUZOVKIN [1] – Gurevich, D. 503
KVEINYS [2] – Mileika 95; Wallace, J. 906

L

LABOLLITA [1] – Claverie, R. **2279**
LACO [1] – Lanzani, M. **1574**
LAGUNOW [1] – Schneider, Bernd **2146**
LAHNO, K. [1] – Ulibin **1935**
LAKUNZA [1] – Kexel 418
LALIĆ [4] – Izeta Txabarri **880**; Nunn 1680; Šulava **914**; Tregubov 1030
LANDA [1] – Pikula **1596**
LANDAU, S. [1] – Lilienthal 141
LANDENBERGUE [1] – Züger 2699
LANGEWEG [2] – Czerniak 2314; Lee, F. **309**
LANGIER [2] – Lima **1606**; Sakaev 2543
LANKA [4] – Fedorov 1716; Glek 1721; Kaabi 1501; Khasin 1274
LANNI, E. [1] – Sarno **1616**
LANZANI, M. [1] – Laco 1574
LAPSHIS [1] – Kratkovski 2330
LARDUET [2] – Álvarez, José 1761; García, Om. 1695
LARSEN [7] – Davies **669**; Karpov 545; Kristiansen, J. **761**; Ljubojević **1253**; Petrosian **304**; Spassky **1953**; Tal **1384**
LARSEN, TE. [1] – Andersen, A. 447
LASKER [1] – Torre, C. 112
LASKER, ED. [1] – Thomas, G. **176**
LASSEN [1] – Witomski 1412
LAU [3] – Epishin 727; Glek **2555**; Smagin **733**
LAUBER [1] – Sax 2581
LAURENTIUS [1] – Broer 232
LAUTIER [11] – Anand 2197; Apicella 2252; Dolmatov 1487; Grischuk **2706**; Ivanchuk 2356; Kamsky 758; Kasparov 844; Kramnik 960, **2441**; Lékó **2667**; Polgár, J. 2353
LAUVSNES [1] – Tompa, J. 608
LAZIĆ [2] – Mozetić **2235**; Popović 1610
LAZIĆ, DR. [1] – Martinović **648**
LEAL, V. [1] – Fernández, E. 1752
LEBEDEV, S. F. [1] – Sergeev, A. 83
LEBREDO [1] – Andrés 2349
LECHTÝNSKÝ [6] – Cmiel 2335; Honfi, Károly **1179**; Marjanović **537**; Novak, I. **377**; Pachman **319**; Palac 1526
LEDERMAN [1] – Pytel, K. **460**
LEE, F. [1] – Langeweg 309
LEGKY [4] – Koutsin **659**; Summerscale **1718**; Totsky **866**; Tregubov **1837**
LEHMANN, HE. [2] – Janata, M. 333; Lerner 103
LEIN [3] – Mikhalevski **1944**; Rajković 525; Wilder 2001
LEITO [1] – Zjukin 2277
LÉKÓ [12] – Adams 970; Almási **1848**; Anand 2681; Kasparov **2424**; Khalifman **1045**; Kramnik 1803, 1127, 2364, 2366; Krasenkow **2416**; Lautier 2667; Shirov 2605
LELCHUK [1] – Sitnikova 2019
LEMATSCHKO [1] – Verőci 441
LENGYEL [2] – Karpov 2318; Mikhalevski **826**
LENGYEL, B. [1] – Puschmann 375
LEÓN HOYOS [2] – González, Y. 2313; Mariano Ortega **1138**
LEPIKHOV [1] – Woldmo **2199**
LERNER [4] – Onoprienko, V. **494**; Browne **2339**; Lehmann, He. **103**; Sideif-Sade **2473**
LESIÈGE [2] – Bologan 2233; Romanishin **2275**
LEV [3] – Alterman 860; Greenfeld 989; Liss **2222**
LEVCHENKOV [1] – Gutman, L. 1261
LEVENFISH [1] – Yudovich sr. **140**
LEVITINA [1] – Gaprindashvili, N. **230**
LEVITT [3] – Cramling, D. 1420; Ólafsson, H. 2063; Tisdall **1538**
LEVY, D. [1] – Feller, J. **339**
LEWI [1] – Olsson, Åke **1176**
LEYVA, H. [4] – Gavilanes **693**; Pineda, B. **2203**; Remón **2539**; Rohl **1748**
LEYVA, R. [1] – Herrera **990**
LI, M. [1] – Pérez, Ra. 2085
LIANG JINRONG [1] – Wang Zili **789**
LIANG CHONG [1] – Galkin 2461
LIBEAU [1] – Kovalev 1659
LIBERZON [2] – Byrne 440; Radulov **1157**
LIEBERT [3] – Geller 1165; Knaak 421; Uhlmann 432
LIEBOWITZ [1] – Fleetwood **736**
LIESMANN [1] – Tseitlin, Mi. 977
LIEW CHEE-MENG-JIMMY [1] – Rodas Martini 2481
LIGTERINK [3] – Cifuentes Parada 1489; Georgiev, Ki. 1400; Kasparov 2476
LILIENTHAL [2] – Capablanca **31**; Landau, S. **141**
LILJEDAHL [1] – Johannessen, S. **451**
LIMA [2] – Da Costa Júnior **2651**; Langier 1606
LIMP [1] – Rodríguez, An. **2613**
LIM SENG-HOO [1] – Nemet **479**
LIND [2] – Guldbrandsen **516**; Olsson, T. **1279**
LINDGREN, M. [1] – Iskov **2503**
LINOVITSKY [1] – Giharev **2124**
LIN TA [3] – Sarno 744; Wang Zili **2507**; Wirthensohn 1554
LIPECKI [1] – Golubev 169
LIPIRIDI [1] – Zelinsky 624
LISITSYN [4] – Ragozin, V. **187**; Smyslov **89**; Spielmann 190; Taimanov 285
LISS [3] – Finkel 2126; Golod **959**; Lev 2222
LIST [1] – *Shredder* **2280**
LISTERGARTEN [1] – Korsunsky, R. 490
LITTLEWOOD, J. [2] – Hindle **257**; Perkins **2321**
LITTLEWOOD, P. [2] – Kurajica 547; Watson 774
LIU, D. [1] – Serper **833**
LIU WENZE [1] – Donner **496**
LIVERIOS [1] – Inkiov 580

LJUBISAVLJEVIĆ [1] – Ghiţescu 1502
LJUBOJEVIĆ [11] – Donner **1212**; Gelfand **2395**; Gurevich, M. 1756; Huguet, B. 398; Jacobsen, B. 343; Larsen 1253; Mestel 2373; Milićević, M. **1242**; Short 2067; Stein **399**; Van der Wiel **1426**
LLAUDY, R. [1] – Pérez, Lu. 2225
LLORENTE, J. [2] – Delgado 1822; Sada 1832
LOBRON [5] – Gufeld **589**; Klinger **646**; Ribli 1597, **2632**; Tal 2392
LÖDI, L. [1] – Molnár, Bé. 2209
LÖFFLER, S. [1] – Glek **1661**
LOGINOV [1] – Kurnosov 1856
LOHMER [1] – Karkner **195**
LOKOTAR [1] – Marin **2388**
LOMAYA [1] – Faibisovich 345
LOMBARD [1] – Ciocâltea 1205
LÓPEZ, B. [1] – Fernández-Campa 1760
LÓPEZ, C. M. [1] – García, P. 1685
LÓPEZ, S. [1] – Parra, El. **884**
LORENZ, GA. [1] – Berry, Jo. **471**
LORENZ, GE. [2] – Espig **1171**; Spanier 99
LOSEV, D. [1] – Ivanov, Vic. 887
LOTSOV HAR-ZAHAV [1] – Zelinsky 347
LOTTI [1] – Sabia 1006
LOW [1] – Savinson 1175
LŐWY, W. [1] – Zilberman **2159**
LPUTIAN [13] – Alterman **1638**; Andonov, B. 661; Balashov **643**; Bareev **1422**; Dokhoian **2500**; Georgiev, Ki. 2375; Juárez Flores, C. 748; Jussupow 2371; Kramnik 2701; Minasian, Art. **2173**; Razuvaev 529; Rublevsky 1028; Speelman 1492
LUCKER [1] – Shakarov 578
LUCZAK [1] – Fedorowicz **65**
LUGOVOI [2] – Goloshchapov **946**; Solovjov, S. 2312
LUKÁCS [1] – Ilić, D. 1454
LUKIN, A. [3] – Cherepkov **162**; Inkiov 603; Khasanov **596**
LUKOV [1] – Sznapik, A. **687**
LUKOVNIKOV [1] – Sergeev, Vl. **60**
LUNA, J. [1] – Cano de Meio **434**
LUND, E. [1] – Iljin, A. 1132
LUNDIN, E. [4] – Egord 269; Farwig 19; Niklasson 492; Werle, A. 329
LUNDQUIST, G. [1] – Varjomaa 560
LUNNA [1] – Sherzer 2694
LUTHER [3] – Rublevsky **1072**; Tregubov **1076**; Yudasin **2051**
LUTIKOV [2] – Ermenkov **1265**; Kupreichik 1174
LUTSKO [1] – Belikov 2213
LUTSKOVSKY [1] – Gridnev **238**
LUTZ [1] – Galliamova 912
LYRBERG [1] – Karpatchev 2122
LYSKOV, I. [1] – Volkevich 277

M

MACHADO, D. [1] – Triana, J. 1051
MACIEJA [6] – Anand 1814; Bobras, P. 2551; Kallio **2411**; Ponomariov **2584**; Rozentalis **983**; Soćko 1084
MACIEJEWSKI, A. [1] – Stanciu, T. 1228
MacKENZIE, G. [1] – N. N. **71**
MADAN [3] – Bucur, O. 2309; Fedotov, E. **2297**; Padurariu, C. 1137
MÁDL [2] – Chiburdanidze **1027**; Summermatter **1500**
MÄDLER, J. [1] – Uhlmann **218**
MAGALOTTI [1] – Pantaleoni, C. **66**
MAGERRAMOV [2] – Kolesnikov, N. **689**; Vyzmanavin **1515**
MAGOMEDOV [3] – Isaev, J. **1792**; Nazarov, A. **2232**; Sherbakov 760
MAGRIN [1] – Tompa, J. 1372
MAHERRAMZADE [1] – Gleizerov **1829**
MAHIA [1] – Quinteros **552**
MAHMUD, A. [1] – Dgebuadze **938**
MA HONGDING [1] – Hulak 637
MAINKA [1] – Dorfman **1595**
MAIOROV, O. [5] – Bagirov, R. **1049**; Fritsche, F. **1021**; Izoria **1091**; Rakhmatullin **916**; Zakharevich **1713**
MAISTER [1] – Grozdov **41**
MAIWALD [1] – Brodsky 834
MAKARICHEV [9] – Alburt **1985**; Giorgadze, T. 1326; Gorelov 584; Kakageldyev 2009; Keņgis 1409; Miles **2394**; Sokolov, A. **1357**; Tong Yuanming **2048**; Yudasin 2013
MAKAROV [1] – Iljushin **1004**
MÄKI, V. [1] – Winants **1864**
MAKROPOULOS, G. [1] – Dedes 735
MAKSIMENKO [3] – Ghane, Sh. **978**; Komandini **1895**; Moldovan **2655**
MAKSIMOV [1] – Olejnik **229**
MALAKHATKO [1] – Timoshenko **1873**
MALANCA [1] – Ardeleanu **2661**
MALANIUK [3] – Chiburdanidze 2006; Psakhis 1451; Smyslov 851
MALIANGKAY [1] – Geenen **1902**
MALICH [1] – Enders 1351
MALININ [1] – Toporov **1536**
MALISAUSKAS [1] – Gipslis 2200
MALISHOV [1] – Kaidanov **1511**
MALISOV [1] – Veremeichik **1366**
MALJUTIN [1] – Gagarin 743
MAMADSHOEV [1] – Wang Zili **2593**
MANDEL, W. [1] – Halbbauer 235
MANGINI [1] – Teixeira, Ri. **457**
MANION [2] – Akopian **1630**; Yermolinsky 867
MANN [1] – Vajtho **593**
MANOR [1] – Rechlis 720
MANOS [1] – Necas 1208
MANTOVANI [2] – Aleksić, Nen. 1458; Raetsky 1662
MANVELIAN [1] – Kasparian 194
MARANGUNIĆ [1] – Planinec 323
MARCELIN [1] – Abergel **2260**
MARCINIAK, M. [1] – Dóbosz, H. **405**
MARCO [1] – Nimzowitsch 242
MARGOLIN [1] – Semenov, Vl. **404**
MARGOLIS [1] – Eizenstadt 213
MARIANO ORTEGA [1] – León Hoyos 1138
MARIN [4] – Cuevas-Rodríguez 1734; Fernández García **2002**; Inkiov **1523**; Lokotar 2388
MARINKOVIĆ, I. [1] – Abramović **1569**
MARIOTTI [2] – Gligorić **1958**; Taimanov **1281**
MARJANOVIĆ [11] – Abramović **1371**; Ardeleanu 972; Đurić 694; Kasparov 554; Lechtýnský 537; Martinović 532; Motylev 2410; Popović 1993; Ribli 513; Sermek **1507**; Yilmaz, T. **2036**
MARKAUSS [1] – Kharlamov, V. **745**
MARKOV, A. [1] – Tsyn 2129

MARKOV, J. [1] — Kataev, Si. 300
MARKOVIĆ [1] — Krasenkow 2065
MARKOVIĆ, IV. [1] — Jelen, Ig. **2239**
MARKOVIĆ, MIROLJ. [1] — Konc 1301
MARKOWSKI [1] — Krasenkow 1114
MAROVIĆ [2] — Kokkoris, Hr. 1164; Tsagan **289**
MARSH [1] — Richardson 335
MARSHALL [1] — Nimzowitsch **261**
MARTHINSEN [1] — Denker **786**
MARTIĆ, Z. [1] — Šulskis **843**
MARTIN, ANDREW [3] — Gil Capape 805; Hodgson 2657; Miles 293
MARTIN, H. [1] — Bader, H. **1207**
MARTÍN, O. [2] — Martínez, Bo. 1694; Pelaez, Jor. **1780**
MARTIN, THO. [1] — Vlassov, N. 2114
MARTÍN GONZÁLEZ, AN. [1] — Rodríguez, Am. **2142**
MARTÍN MOLINERO, R. [1] — Hernández, R. **2608**
MARTÍNEZ, BO. [6] — De la Paz **2595**; Fernández, Al. **1855**; Fernández, E. **1767**; Martín, O. **1694**; Rodríguez León **1008**; Valle, E. 1019
MARTINOVIĆ [9] — Faragó 2498; Kovačević, A. 1011; Kovačević, V. 1344; Lazić, Dr. 648; Marjanović **532**; Messing **321**; Popović 583; Sherbakov **1018**; Vadász **221**
MARTIROSIAN, D. [1] — Nadanian 2112
MARTZ [1] — Paoli 1216
MASHCHBITS [1] — Geizersky 707
MAŠIĆ, LJ. [1] — Ciocâltea 1181
MASLOV, L. [1] — Ivanov, S. 2512
MASTILOVICH [1] — Belić, D. **444**
MATAMOROS FRANCO [1] — Gil Capape **1440**
MATANOVIĆ [3] — Nedeljković, S. 145; Razuvaev 391; Vasiukov 1167
MATEO, R. [1] — Popchev **1481**
MATLAK, M. [2] — Alterman 2149; Szczepaniak **2646**
MATOKHIN [1] — Khodos **328**
MATSUO [1] — Egger, J. **2187**
MATULOVIĆ [5] — Kavalek 1141; Messing **1150**; Panagopoulos, T. **211**; Pikula **1714**; Schöneberg **384**
MATVEEVA [1] — Szieberth **1727**
MAURO, L. [1] — Druon **1078**
MAZZONI [1] — Vakkaroni 72
McCAMON [1] — Carlier, B. **801**
McKAY [1] — Hort **1359**
McNAB [2] — Grószpéter **2443**; Khenkin 1730
MECHKAROV [1] — Kaikamdzozov **250**
MECKING [1] — Polugaevsky 1278
MEDEROS, A. [1] — González, Ad. **955**
MEDINA, M. [2] — González, G. **2158**; Sariego 2574
MEDINA-GARCÍA [1] — Smejkal 369
MEDNIS [1] — Commons **2627**
MEDUNA [3] — Inkiov **692**; Varnusz **499**; Watson 1575
MEDVEDKOV [1] — Rytshagov 2204
MEDVEGY, N. [1] — Fogarasi 1883
MEERA [1] — Kadam **995**
MEIER, GEO. [1] — Tomashevsky 1917
MEIJERS [3] — Djurhuus **806**; Mikhalevski **925**; Milov 2707
MEISTER, P. [1] — Brynell **751**
MEJIĆ, PA. [1] — Šibarević 315
MELÃO [1] — Dine 2194
MEÑA CRESPO [1] — Quintana, M. **1879**
MERSHIEV [1] — Chudinovskikh, A. 1475
MERTENS, K. [2] — Eichhorn, E. **1156**; Espig 1155
MESA, A. [1] — Pascual Pérez 2177
MESHJERINA [1] — Umanskaya **800**
MESSING [3] — Johansson, I. 251; Martinović 321; Matulović 1150
MESTEL [4] — Alburt 1395; Ljubojević **2373**; Rivas Pastor 1361; Wirthensohn **1962**
MEŠTROVIĆ, Z. [2] — Miles 2516; Razuvaev 2478
MÉSZÁROS, GYU. [1] — Schipkov 2134
METLIAKHIN [1] — Trofimov, S. 1654
MIDDELBURG [1] — Razuvaev 1038
MIESES [1] — Chigorin **74**
MIEZIS [2] — Atalik **942**; Tiviakov 2226
MIHALJČIŠIN [1] — Benko **348**
MIKENAS [3] — Flohr **139**; Khodos 237; Polugaevsky **267**
MIKHALCHISHIN [5] — Bilokha 790; Jerič, S. **2361**; Petrosian, A. **2565**; Schmittdiel **991**; Zheliandinov 893
MIKHALEVSKI [11] — Davies **2562**; Dvoirys **2455**; Greenfeld 1705; Greenfeld **1112**; Lein 1944; Lengyel 826; Meijers 925; Peray 1785; Rabinovich, Al. **984**; Zak, Uriel **2557**; Zoler **1010**
MIKHALEVSKI, A. [2] — Alterman **872**; Kundin **2234**
MILADINOVIĆ [3] — Bellini **2709**; Dolmatov **1658**; Istrăţescu **2179**
MILBERS [1] — Bloch, N. 359
MILDENHALL [1] — Ardin **10**
MILEIKA [1] — Kveinys **95**
MILES [25] — Adorján **526**; Alburt **1521**; Browne **581**; Dizdarević 2025; Geller **1315**; Hort **2012**; Illescas Córdoba 886; Jadoul **629**; Jamieson, R. **2094**; Keene 1259; Kudrin 710; Makarichev 2394; Martin, Andrew **293**; Meštrović, Z. **2516**; Mohr, S. 1531; Nedobora **2449**; Nikolaiczuk **632**; Odendahl, S. **2341**; Panno **553**; Plaskett 1408; Pritchett **582**; Reefschläger **571**; Schneider, L.-Å. **1320**; Summerscale **799**; Volzhin 2671
MILIĆEVIĆ, A. [1] — Krstić, Re. 605
MILIĆEVIĆ, M. [1] — Ljubojević 1242
MILJANIĆ, B. [2] — Vujošević, V. 918; Zakić, S. 898
MILLET [1] — Pérez, Ang. 1039
MILMAN, L. [1] — Fang, J. **1928**
MILOS [3] — Rogers 2095; Szmetan, J. 2665; Van Riemsdijk, H. 1933
MILOV [8] — Arbakov 832; Gaponenko, I. **1096**; Kempiński **1036**; Meijers **2707**; Ramesh **2606**; Sutovsky 1781; Varga, P. **2259**; Volkov **1061**
MILU [2] — Hegeduş, Iu. 1566; Istrăţescu 2228
MILUYDAS [1] — Muravjov, S. **2401**
MINASIAN, ARA [1] — Nadanian 998
MINASIAN, ART. [3] — Ács 2263; Lputian 2173; Oll **724**
MINERVA [1] — Fomin, V. **2440**
MINEV [1] — Novák, I. **2468**
MINIĆ [2] — Forintos 1188; Rakić, T. **1159**
MINKOV, I. [1] — Tukmakov 1145
MINZER [1] — Felgaer 1773
MIRALLÈS [1] — Tatai **2342**
MIRANDA, Y. [1] — Robaina, Y. **2299**
MIRKOVIĆ, SL. [1] — Zdravković, T. 1549
MIRON, C.-O. [1] — Gheorghe 1893
MIROSHNICHENKO [4] — Andreev 1862; Borovikov **1863**; Krasenkow **1914**; Turzo **2670**
MIRUMIAN [1] — Muse 2238
MIRZOEV [1] — González, Y. 1129
MISHRA, N.-K. [1] — Thipsay 2230

MÍSTA, L. [1] – Fichtl **1969**
MIŢIŢELU [1] – Tolush 246
MITKOV [4] – Cebalo 2592; Psakhis 2190; Rublevsky **1044**, **1804**
MITKOVSKI [1] – Ivanov, J. 1609
MITOŃ [1] – Vescovi 2459
MITTELMAN [1] – Sandipan **1085**
MIYASAKI [2] – Rodríguez, O. 389; Westerinen 123
MNATSAKANIAN [2] – Báňas, J. **1306**; Giorgadze, G. 570
MOCHALOV, E. [1] – Mukhametov 905
MOHAMED AHMED [1] – Timoshenko **1726**
MOHD, K. [1] – Nishimura 798
MOHR, G. [2] – Sokolov, I. 2121; Supančič **2272**
MOHR, S. [2] – Krasenkow **712**; Miles **1531**
MÖHRING [1] – Gheorghiu 301
MOISAN-PLANTE [1] – Istrăţescu 2664
MOISEENKO [3] – Berelovich 1779; Goloshchapov **2404**; Šulskis 1092
MOISEEV, V. [1] – Goltsov, L. 1173
MOIZHESS [1] – Vorotnikov, V. V. 2594
MOKRÝ [3] – Babula 2196; Báňas, J. **2634**; Blatný **639**
MOLDOBAEV [1] – Tregubov **975**
MOLDOVAN [2] – Maksimenko 2655; Rogozenko 1799
MOLEROVIĆ [1] – Ćetković, Mo. 243
MOLINA, L. [1] – De la Paz 1677
MOLNÁR, BÉ. [1] – Lödi, L. **2209**
MOMO [1] – Gheorghiu 7
MONACELL [1] – Nadanian **1816**
MONIN [1] – Smagin 2033
MONOSTORI [1] – Morozov, I. 1446
MORALES, A. [1] – González, Y. **980**
MORALES, HUM. [1] – Verduga 1350
MORALES, P. [1] – Hernández, Hold. **1118**
MORALES, V. [1] – Estrella **921**
MORARU, M. [1] – Istrăţe, B. **1746**
MORELLA [3] – Fernández, E. **1758**; Pérez, Rod. 1640; Troy **2554**
MORENO, ALE. [1] – Vilela **1720**
MORENO CARNERO [2] – Bologan 1823; Bricard, E. **1818**
MORIAN [1] – Morphy 272
MORITZ, B. [1] – Emmrich 179
MOROM [1] – Espinoza, R. 1380
MORÓVIC FERNÁNDEZ [3] – Cámpora 2011; Conquest 2578; Karpov 823
MOROZ [3] – Gdański **2451**; Konca **2038**; Podgaets **642**
MOROZEVICH [4] – Bologan **2288**; Illescas Córdoba 896; Ivanchuk 1688; Polgár, J. 1000
MOROZOV, I. [1] – Monostori **1446**
MORPHY [3] – De Riviere 23; Morian **272**; Paulsen 1
MORTENSEN, E. [2] – Karlsson **1499**; Rodgaard **1994**
MOSKALENKO [4] – Kantsler 718; Rius Marsé **1808**; Santamaria, J. **987**; Velimirović 2433
MOSUNOV [1] – Stoliarov **1472**
MOTSEASHVILI [1] – Tseitlin, Ma. 2111
MOTWANI [2] – Ivanchuk **737**; Roca, P. **1429**
MOTYLEV [4] – Grooten 2284; Iljushin **1805**; Marjanović **2410**; Wohl 1034
MOVSESIAN [4] – Bologan 1938; Kasparov **2240**; Shirov 1931; Stein, K. 1081
MOYSES, E. [1] – D'Israel **1812**
MOZETIĆ [2] – Lazić 2235; Todorović **1584**
MOŽNÝ [1] – Nun, Jo. 476
MUGUERCIA [1] – Thavreaux **1948**
MUKHAMETOV [2] – Mochalov, E. **905**; Podgaets 891
MULJADI [1] – Rogers 1735
MÜLLER, HANS [1] – Bogoliubov 282
MUÑOZ MORENO [1] – Petrosian, A. 2072
MURALIDHARAN, M. [1] – Joshi, S. G. 2446
MURATOV, V. [1] – Janovsky 1485
MURAVEV [1] – Chudinovskikh, A. 1550
MURAVJOV, S. [1] – Miluydas 2401
MUREY [2] – Ravisekhar **1428**; Shackes **248**
MURSHED [3] – Nogueiras **2649**; Nunn 615; Plaskett 913
MURUGAN [1] – Shantharam 839
MUSE [1] – Mirumian **2238**
MUSSO [1] – De Barberis 2216
MYAGMARSUREN [1] – Quinones, O. 388

N

NADANIAN [5] – Hayrapetian, A. 2237; Kurenkov **1912**; Martirosian, D. **2112**; Minasian, Ara **998**; Monacell 1816
NADYRHANOV [1] – Yakovich 927
NAGEL, Y. [1] – Winkler, G. **638**
NAIDITSCH [1] – Skripchenko, A. 1068
NAJDORF [2] – Glücksberg 189; Ståhlberg 116
NAJER [2] – Bocharov **1046**; Fedorov 1704
NALBANDIAN [1] – Sturua **2120**
NAME [1] – Santos, Re. 2091
NANU [1] – Berescu **2207**
NAPOLI, C. [1] – Corso, S. **562**
NARANČIĆ [1] – Petronić, J. 1676
NATAF [1] – Bauer **1024**
NATALUCCI [1] – Rossi, Giam. **861**
NAUMKIN [4] – Blokh, M. **106**; Glek 2261; Gorelov **1455**; Rozentalis **2386**
NAUMOV, VL. [1] – Petrushansky **504**
NAZAROV, A. [1] – Magomedov 2232
NEAMŢU [2] – Cosma, I. **1700**; Weisz, J. 360
NECAS [1] – Manos **1208**
NEDELJKOVIĆ, S. [1] – Matanović **145**
NEDGENT [1] – Fynn 231
NEDIKOV [1] – Chikovani, I. **2684**
NEDOBORA [2] – Miles 2449; Osloukhov 750
NEELAKANTAN [1] – Ravisekhar 1577
NEELOTPAL [3] – Ravi, Th. **2672**; Sharma, L. R. 1708; Short 1001
NEGULESCU, A. [1] – Gurevich, V. 1617
NEI, I. [1] – Petrosian **119**
NEMET [3] – Hickl 770; Lim Seng-Hoo 479; Rakić, T. 1142
NÉMETH, Z. [1] – Karsa 645
NENAROKOV [1] – Freiman **284**
NEPOMNIACHTY [1] – Horváth, Gy. 373
NEPOMNISHAY [1] – Agapov, K. 604
NESIS [1] – Rozhdenstvensky 2630
NESTEROV, J. [1] – Vladimirov 668
NETTO [2] – Abente **599**; Gómes 35
NETZ, E. [1] – Gorges **1169**
NEUBAUER, M. [1] – Štoček 2283
NEUMANN, AB. [1] – Hernández, R. **338**
NEVEDNICHII [3] – Belliard Alonzo 297; Keŋgis 1991; Nisipeanu 2141

NEVEROV [1] – Itkis, B. **2020**
NEVOSTRUJEV [1] – Aseev 859
NEZHMETDINOV [1] – Polugaevsky 117
NGUYEN AHN DUNG [1] – Rogozenko 2567
NIČEVSKI, R. [1] – Skrobek **1448**
NIEDERMEIER H [1] – Bachschmidt **8**
NIELSEN, J. G. [1] – Suetin 100
NI HUA [2] – Xu Jun **2273**; Zhao Jun **1886**
NIJBOER [3] – Anand **2586**; Bruzón 1106; Sutovsky **1053**
NIKITIN, A. S. [2] – Kuznetsov, An. **430**; Serzhanov 483
NIKLASSON [2] – Lundin, E. **492**; Sznapik, A. 1292
NIKOLAC [2] – Gaprindashvili, N. 1298; Witke 640
NIKOLAEVSKY [2] – Bagirov, V. 151; Gufeld 1147
NIKOLAICZUK [1] – Miles 632
NIKOLAIDIS [2] – Anagnostopoulos 1768; Serper 2132
NIKOLAIDIS, K. [1] – Istrăţescu 1691
NIKOLENKO, O. [1] – Vyzmanavin 652
NIKOLIĆ, P. [12] – Carlsen 1140; Dolmatov 2519; Hába 2682; Hartmann, W. **1309**; Jussupow **1525**; Kovačević, V. 2054; Sax 719; Van der Wiel 1360; Van Wely **1003**, 2100, **2705**; Ye Jiangchuan **1498**
NIKOLIĆ, ŽI. [1] – Ivanović 1413
NIKOLOV, SASHO [1] – Kristanov 63
NIKULIN, B. [1] – Chudinovskikh, A. 1363
NIMZOWITSCH [2] – Marco **242**; Marshall 261
NINOV, K. [1] – Anand 655
NINOV, N. [1] – Cranbourne 933
NISHIMURA [1] – Mohd, K. **798**
NISIPEANU [6] – Chuchelov **1107**; Florean **849**; Ionescu **973**; Nevednichii **2141**; Oral **1919**; Soćko **1109**
NIZAMOV [1] – Varavin 1070
NIZHEGORODOVA [1] – Sarkisova 164
NOGOVITSYN [1] – Chudinovskikh, A. **2493**
NOGUEIRAS [3] – Almeida, O. **2616**; Becker, B. 956; Murshed 2649
NORBY [2] – Jakobsen, O. 1158; Pedersen, Ka. 372
NORDSTRÖM [2] – Faragó 1162; Vennerström **236**
NORWOOD [1] – Gelfand **1486**
NOTAROŠ [1] – Geller 2326
NOTKIN [2] – Berelovich 1725; Dvalishvili **879**
NOUISSERI [1] – Bednarski, J. 356
NOVÁK, I. [2] – Lechtýnský 377; Minev 2468
NOVICHKOV, VAD. [1] – Rakhmangulov **2458**
NOVIK [2] – Aleksandrov, I. 1557; Goltsman 2090
NOVIKOV, I. [4] – Arkhangelsky, M. 788; Azmaiparashvili 495; Piket 1689; Przewoźnik, J. **2432**
NOVITZKIJ [1] – Rashkovsky **2409**
NOVOPASHIN [1] – Kopaev 40
NOVOSELOV [1] – Purgin 1552
NOVOTELNOV [1] – Geller 205
NUN, JI. [1] – Sapis, W. **2636**
NUN, JO. [1] – Možný **476**
NUÑEZ, AN. [1] – Pujols 2597
NUNN [15] – Árnason 1541; Balzar 2675; Dokhoian **1530**; Fedorowicz **1559**; Greenfeld **2046**; Hsu Li-Yang 1592; Kramnik 2154; Lalić **1680**; Murshed **615**; Pfleger **2058**; Portisch **682**; Rajković 2525; Şubă **739**; Van der Tuuk **2488**; Vydeslaver, Alik **1651**
NURKIĆ [1] – Terzić, S. 828
NURMI, P. [1] – Karp, M. 1333
NUŢU-GAJIĆ [2] – Grosch **620**; Ioseliani 585
N. N. [7] – Bogoliubov 114; MacKenzie, G. 71; Rossolimo 36; Steinitz **171**; Stoner **27**; Taimanov 97; Tal 161

O

OBUKHOV, A. [1] – Tregubov **2444**
OCHOA DE ECHAGÜEN [1] – Bellón López 2030
ODENDAHL, S. [1] – Miles 2341
ØGAARD [1] – Tisdall **1466**
O'KELLY [2] – Defosse **192**; Torre, E. 1222
OKHOTNIK [2] – Berezhnoi **2477**; Schwing **1135**
ÓLAFSSON, F. [2] – Rodríguez, O. 478; Tal 1245
ÓLAFSSON, H. [5] – Browne 1317; Chandler 2070; Karlsson 1296; Levitt **2063**; Sherzer 1567
OLEJNIK [1] – Maksimov 229
OLL [5] – Hodgson **811**; Minasian, Art. 724; Psakhis **2496**; Shaked **1722**; Smyslov 2109
OLSSON, ÅKE [1] – Lewi 1176
OLSSON, T. [1] – Lind 1279
OLTRA CAURIN [1] – Rivas Pastor **647**
OMELCHENKO, L. [2] – Bárczay **662**; Wikström, B. 523
ONAT [1] – Gavrilakis **2482**
ONELDIS [1] – Pérez, Rod. 2195
ONEY, FE. [2] – Azzopardi **427**; Yurtseven 2471
ONISCHUK [2] – Akobian 1861; Rublevsky 2161
ONOPRIENKO, V. [1] – Lerner 494
OPOČENSKÝ [2] – Alekhin **81**; Hromadka **29**
ORAL [2] – Nisipeanu 1919; Volzhin 1043
ORDOÑEZ, A. [1] – Pérez, Ang. 1884
OREKHOV, V. [1] – Petrusha **121**
ORLOV [1] – Shman 260
ORLOV, G. [1] – Karpman **728**
ORMOS [1] – Betazki **253**
ORNSTEIN, A. [1] – Prodanov **1284**
ORTEGA [1] – Khenkin **1101**
ORTEL [1] – Đurić 2004
OSIPOV, V. [1] – Glotov, V. 295
OSLOUKHOV [1] – Nedobora **750**
OSNOS [1] – Filipenko 489
OSTAPENKO [1] – Kurkin **1956**
OSTERMAN, R. [1] – Todorović **667**
OSTOJIĆ [2] – Kovačević, V. 2428; Razuvaev **2037**
OSTOS [1] – Soto, O. 1759
OSTROPOLSKY [1] – Ivanovsky **202**
OSTRY [1] – Zaitseva, L. **575**
OTAÑO [2] – Canina 1602; Pascual Pérez 1697
OTERO, D. [3] – Guerra, P. 1778; Pecorelli García **999**; Rivera, A. **2457**
OTT, W. [1] – Ungureanu, E. **1262**
OTTEVAERE [1] – Falleyn **1961**
OVETCHKIN [1] – Sherbakov **1801**
OVSEJEVITSCH [1] – Goloshchapov **2192**
OZSVÁTH [4] – Cserna 1312; Eperjesi **1143**; Filipowicz, A. 228; Honfi, Károly **207**

P

PACHMAN [3] – Dückstein 93; Lechtýnský 319; Petrosian 216
PADEVSKY [5] – Bellón López 1201; Bogdanović, Raj. 1168; Daskalov, G. 354; Szabó 1196; Tsankov **147**
PADURARIU, C. [1] – Madan **1137**
PAGLILLA [1] – Carbone, J. **2484**
PÄHTZ [2] – Uhlmann 612; Webb, S. 507

PAJKOVIĆ [1] – Čabrilo **2532**
PAKROV [1] – Trofimov, S. 1186
PALAC [1] – Lechtýnský **1526**
PALATNIK [2] – Kasparov 1986; Kruppa **1390**
PALEVICH [1] – Bender, H. 2480
PANAGOPOULOS, T. [1] – Matulović 211
PANCHENKO [1] – Graf 2034
PANKRATOV [1] – Zarovniatov 2093
PANNO [4] – Bravo Sedamanos **252**; Eliskases **44**; Miles 553; Timman 1355
PANTALEEV, D. [1] – Tompa, J. **332**
PANTALEONI, C. [1] – Magalotti 66
PANTALEONI, L. [1] – Schachter 766
PAOLI [1] – Martz **1216**
PAP, M. [1] – Kosić 1927
PAPA, S. [1] – Karjakin 1104
PAPAIOANNOU [2] – Adams 2358; Grivas 2181
PARAMOS DOMÍNGUEZ [1] – Rodríguez, Am. 753
PARESISHVILI [1] – Izoria **1852**
PÂRLIGRAS [1] – Kogan **2367**
PAROMOV [1] – Zaverniaev 265
PARR, F. [1] – Waitkroft **122**
PARRA, EL. [1] – López, S. 884
PARTOS [1] – Ghindă 1976
PASCUAL PÉREZ [2] – Mesa, A. **2177**; Otaño **1697**
PASMAN [1] – Zilber **506**
PAULSEN [1] – Morphy **1**
PAUNOVIĆ, T. [1] – Kupreichik **785**
PAVLOV, MIRC. [1] – Šibarević 674
PAVLOV, N. [1] – Beliaev, M. 2104
PAVLOV, V. A. [1] – Kharitonov **1469**
PAVLOVIĆ [1] – Čabrilo **2528**
PAVLYUTTIN [1] – Rashkovsky **1963**
PAZOS GAMBARROTTI [2] – Becerra Rivero **1052**; Kožul **949**
PECO [1] – Durão, J. **519**
PECORELLI GARCÍA [3] – Bruzón 1809; Díaz, Au. 838; Otero, D. 999
PEDERSEN, KA. [1] – Norby **372**
PEDERSEN, STEF. [1] – Gabrielsen, S. **1795**
PEDZICH [2] – Krasenkow **2582**; Shirov **1540**
PEEV [2] – Commons 1264; Haïk **521**
PEIN [1] – Engqvist **2169**
PELAEZ, JOR. [3] – De Dovitiis **1605**; Díaz, M. **1080**; Martín, O. 1780
PELIKIAN [1] – Pereira, S. **1037**
PELLETIER [2] – Rogers 900; Sadler 1904
PENROSE [2] – Bellin, R. 1235; Spassky 2624
PERAY [1] – Mikhalevski **1785**
PEREA [2] – Esquivel, L. 2270; Góngora, L. 2281
PERÉDY [1] – Kerék, Cs. **2205**
PEREIRA, M. [1] – Resende, D. 678
PEREIRA, RE. [1] – Pereira, S. 502
PEREIRA, S. [3] – El Debs **1050**; Pelikian 1037; Pereira, Re. **502**
PERELSHTEYN, E. [1] – Bruzón 2610
PERÉNYI [4] – Đurić **665**; Edőcs 549; Eperjesi 531; Horváth, S. 1203
PERESYPKIN [1] – Romanishin **2369**
PEREVOZNIKOV [1] – Vishniatsky 90
PÉREZ, ANG. [5] – Cedeno, D. **1843**; Millet **1039**; Ordoñez, A. **1884**; Recio 966; Saavedra, C. **1696**
PÉREZ, EMM. [1] – Serper 1736
PÉREZ, I. [1] – Góngora, M. 1926
PÉREZ, J. C. [4] – Bravo, J. **1751**; González, Mi. **1598**; Hernández, Alex. **965**; Rey, J. **1753**
PÉREZ, LU. [4] – Llaudy, R. **2225**; Ponce, H. **962**, **2248**; Yoisnel 1820
PÉREZ, OS. [1] – Foyo 2208
PÉREZ, RA. [1] – Li, M. **2085**
PÉREZ, ROD. [3] – Domínguez 1878; Morella **1640**; Oneldis **2195**
PÉREZ, YO. [3] – Espinosa, E. **1122**, **1908**; Valdés, Lu. **1116**
PEREZ GARCIA, H. [5] – Casafus **487**; Golubev 1763; Kuijf, M. **670**; Van der Wiel **1328**; Ziatdinov **2563**
PERKINS [1] – Littlewood, J. 2321
PEROV, I. [1] – Salov, S. 850
PEROVIĆ, D. [1] – Cebalo **1443**
PERSOWSKI [1] – Sobura **635**
PERUN [2] – Kaganski **1923**; Kurass **2221**
PETIEVIC [1] – Castañeda, G. **870**
PETRÁN, PÁL [1] – Biró, Gy. **160**
PETRONIĆ, J. [2] – Čabrilo 2547; Narančić **1676**
PETROSIAN [9] – Balashov **1231**; Ivkov **11**; Korchnoi 2430; Larsen 304; Nei, I. 119; Pachman **216**; Spassky 325; Stein 153; Tal 1237
PETROSIAN, A. [2] – Mikhalchishin 2565; Muñoz Moreno **2072**
PETROVIKIS [1] – Politis 486
PETRUCCI [1] – Silva, V. 2003
PETRUSHA [1] – Orekhov, V. 121
PETRUSHANSKY [1] – Naumov, Vl. 504
PETRUSHIN [1] – Vlasov, O. **1954**
PÉTURSSON [2] – Arencibia **2520**; Wojtkiewicz **1546**
PFLEGER [2] – Nunn 2058; Spassky 511
PICCOLI, F. [1] – Góngora, M. 1111
PICHELAURY [1] – Isakov, G. 515
PIĘNIAŻEK, AR. [1] – Sobura 676
PIKET [11] – Gulko **1544**; Kasparov 1732; Novikov, I. **1689**; Shirov 1655; Short 1527; Smirin **1608**; Stefánsson 2591; Svidler **1009**; Timman 877; Van der Wiel 2026; Van Wely 1664
PIKULA [2] – Landa 1596; Matulović 1714
PINA, S. [1] – Hernández, T. 1754
PINEDA, B. [1] – Leyva, H. 2203
PIŃSKI [4] – Kańia, P. **1634**; Radziewicz, I. 885; Sher 2182; Twardowski **2577**
PINTÉR [5] – Bönsch 627; Hardicsay **425**; Horváth, Gy. **1341**; Podzielny **2486**; Ungureanu, E. **1979**
PIOTROWSKI [1] – Sokolow **1178**
PIRISI [1] – Szalánczy **569**
PIRROT [1] – Hertneck **734**
PISKOV [3] – Akopian 1493; Korneev 907; Yudasin **2508**
PISSEAUX [1] – García, Om. **1729**
PLACHETKA [4] – King **623**; Rozentalis **1496**; Tompa, J. 1236; Zinn **411**
PLANINEC [2] – Marangunić **323**; Poch 365
PLASKETT [6] – Bischoff **1042**; Miles **1408**; Murshed **913**; Romanishin 101; Sadler 931; Turner **2212**
PLATONOV [1] – Shamkovich **378**
PLATZ, H. [1] – Just, Joa. **387**
PLOHOJ [1] – Blokh, M. **765**
POCH [1] – Planinec **365**
PODAT [1] – Shmuter 1601
PODGAETS [5] – Abreu, A. 2596; Adamski, J. 1198; Moroz 642; Mukhametov **891**; Zaichik **1424**
PODGORNÝ [1] – Charushin 166
PODOBED [1] – Stern, W. 458

PODZIELNY [1] — Pintér 2486
POGÁTS [2] — Csanády 279; Varnusz 1988
POGORELOV [5] — Díaz Castro **1120**; Gaprindashvili, V. **994**; Janocha, W. **704**; Khismatullin **2296**; Sánchez Carrasco 1892
POGOREVICI [1] — Polihroniade 380
POKOJOWZYK [1] — Bárczay 2329
POLESHCHUK, N. [1] — Sideif-Sade 2472
POLGÁR, I. [3] — Kholmov 1990; Ribli **1161**; Tseshkovsky 290
POLGÁR, J. [16] — Anand **1560**, 2553; Bareev **794**; Berkes **1093**; Chernin 1547; De la Riva Aguado **1563**; Kasparov **1679**; Lautier **2353**; Morozevich **1000**; Psakhis 2509; Rogers **807**; Ruban 815; Shirov 845, **874**, 2184; Van Wely 1074
POLGÁR, S. [3] — Barua 1555; Chernin **2639**; Dresen **1479**
POLGÁR, ZS. [5] — Brenninkmeijer 2347; Chiburdanidze **2303**; Jónsson, Bjorg. 1490; Portisch 1572; Richtrová 691
POLIAK [1] — Korchmar 32
POLIANTSEV [1] — Dvoirys 649
POLIES [1] — Kremenietsky, A. M. **1226**
POLIHRONIADE [1] — Pogorevici **380**
POLITIS [1] — Petrovikis **486**
POLOVODIN [1] — Gusev, Y. 449
POLUGAEVSKY [9] — Agdestein 663; Dolmatov 677; Gheorghiu 1224; Mecking **1278**; Mikenas 267; Nezhmetdinov **117**; Pritchett 2374; Sax 2387; Torre, E. **1388**
POLULJAHOV [3] — Beshukov **2697**; Tiviakov 876; Tseshkovsky **1690**
POLVIN [1] — Krejcik **210**
POLYAKIN [1] — Resika 1701
POMAR SALAMANCA [3] — Gaprindashvili, N. 390; Keller, Di. 1152; Westerinen 401
POMES MARCET [1] — Epishin 1653
PONCE, H. [2] — Pérez, Lu. 962, 2248
PONOMAREV [1] — Demidov, A. **135**
PONOMARIOV [5] — Gyimesi **2306**; Macieja 2584; Sadler **1769**; Topalov **2307**, 2308
PONYI [1] — Zagrebelny 1585
POPCHEV [1] — Mateo, R. 1481
POPOV, L. [4] — Bjelajac 1338; Geller 420; Ghiţescu 351; Rogers **2494**
POPOV, N. [1] — Tseitlin, Mi. 577
POPOV, P. [1] — Spassov 452
POPOVIĆ [10] — Beliavsky 572; Georgiev, Ki. **2337**; Itkis, B. 863; Kosić **1578**; Lazić **1610**; Marjanović **1993**; Martinović **583**; Rajković **535**; Seirawan **1449**; Skembris **2495**
POPOVIĆ, MILOŠ [1] — Čabrilo 2295
PORTISCH [23] — Avrukh 1062; Berger, B. **133**; Botvinnik 310; Chandler 2333; De Firmian **2062**; Deže, A. **2466**; Doda 331; Geller 305; Haág, E. **2464**; Hartston 1229; Hort 403; Kasparov 2014, **2328**; Korchnoi **2501**; Nunn 682; Polgár, Zs. **1572**; Radulov **1970**; Smyslov **51**; Stein 154; Torre, E. **2515**; Uhlmann 684; Varga 2678; Velimirović 2381
PORTISCH, F. [1] — Bilek **334**
POSPELOV, E. [1] — Pugachov, A. 1580
POSTLER [2] — Fiensch 2623; Yoffie 317
POSTNY [1] — Gyimesi 1054
POTKIN [1] — Fedorov 1932
POULIN [1] — Jauregui **467**
POUTIAINEN [2] — Faragó 1973; Timman **1978**
PRADO, R. [1] — Ramos, Al. 1738
PRAKASH, G. [1] — Thipsay 982
PRAKKEN [1] — Vokarev 2600
PRANDSTETTER [1] — Blatný **1415**
PRASAD, D. [6] — Dave, K. **2105**; Shantharam 2398, 2549; Sridhar, J. 776; Thipsay 1450; Unni, C. 2693
PREDOJEVIĆ [1] — Flumbort **1898**
PRELEVIĆ, D. [1] — Gagić **1819**
PŘIBYL, JO. [5] — Badea 2174; Kasparov 1318; Kiselev, S. 1674; Sznapik, A. 1316; Uhlmann 1981
PRIDOROZHNI [2] — Baikov, V. 1057; Smikovski **1807**
PRIÉ [1] — Donchev 1491
PRIEHODA [1] — Wells 2652
PRIEPKE [1] — Rudolph, W. 706
PRITCHETT [2] — Miles 582; Polugaevsky **2374**
PRIVANOV [1] — Kosikov, Al. 472
PRODANOV [3] — Arkhipkin 470; Ornstein, A. 1284; Zlatilov **1353**
PRUSIKIN [2] — Buhmann **2418**; Hoang Thanh Trang 1875
PRZEPIÓRKA [1] — Schlechter 136
PRZEWOŹNIK, J. [1] — Novikov, I. 2432
PSAKHIS [13] — Afek 741; Birnboim **2162**; Kochyev **1539**; Korsunsky, R. 543; Malaniuk **1451**; Mitkov **2190**; Oll 2496; Polgár, J. **2509**; Rotstein 1670; Smirin **1642**; Sokolov, A. 1398; Taimanov 1334; Volzhin **2561**
PUC [1] — Byrne 2315
PÜCHELE [1] — Feustel **485**
PUGACHOV, A. [3] — Pospelov, E. **1580**; Rublevsky **1576**; Sherbakov **945**
PUJOLS [3] — De la Paz 2135; González, Rol. **967**; Nuñez, An. **2597**
PULIDO, A. [1] — González, I. 1069
PURCHIN [1] — Riubkin **423**
PURGIN [2] — Kantsler **696**; Novoselov **1552**
PUSCHMANN [1] — Lengyel, B. **375**
PUSHKIN, V. [1] — Golodenko 2641
PUSHKOV [1] — Ivanov, Vic. 2533
PYTEL, B. [1] — Hausner, I. **364**
PYTEL, K. [2] — Filipowicz, A. **2008**; Lederman 460
PYTLAKOWSKI [1] — Balanel 15

Q

QUESADA, F. [1] — Herrera, J. 1709
QUESADA, M. [1] — Díaz, C. **1020**
QUEZADA, Y. [1] — González, Y. 953
QUINONES, O. [1] — Myagmarsuren **388**
QUINTANA, M. [1] — Meña Crespo 1879
QUINTEROS [4] — Browne 407; Karpov 1967; Mahia 552; Schweber 336

R

RABAR [1] — Antoshin 249
RABIEGA [1] — Giorgadze, G. **803**
RABINOVICH, AL. [1] — Mikhalevski 984
RABINOVICH, I. [1] — Verlinsky 111
RADA [1] — Koštal **196**
RADCHENKO, S. [1] — Sarmabehuan **61**

RADEVICH [1] – Donskikh **259**
RADJABOV [1] – Bologan 1098
RADONJIĆ [1] – Rajković 215
RADOVICI [1] – Ciocâltea 1154
RADULESCU [1] – Kállai 1329
RADULOV [6] – Kupreichik 1997; Liberzon 1157; Portisch 1970; Semkov **463**; Söderborg, J. **130**; Spassov **1972**
RADZIEWICZ, I. [1] – Piński **885**
RAETSKY [1] – Mantovani **1662**
RAFIZADEH [1] – Truong, L. **1821**
RAGOZIN, V. [2] – Lisitsyn 187; Veresov **5**
RAHNFELD [1] – Gehrmann 20
RAJKOVIĆ [8] – Abramović **1463**; Anastasian **2658**; Đurić **1437**; Lein **525**; Nunn **2525**; Popović 535; Radonjić **215**; Vragoteris 840
RAJNA [1] – Kaposztas **1251**
RAKHMANGULOV [1] – Novichkov, Vad. 2458
RAKHMATULLIN [1] – Maiorov, O. 916
RAKHORST [1] – Schlögel 2293
RAKIĆ, T. [2] – Minić 1159; Nemet **1142**
RAMESH [2] – Milov 2606; Sherbakov 2576
RAMÍREZ, AB. [1] – Volchok 2412
RAMOS, AL. [3] – Corrales, Fi. **1119**; Hernández, Ang. 1765; Prado, R. **1738**
RANTANEN [3] – Denman **1206**; Schüssler 475; Vasiukov 2052
RASHKOVSKY [5] – Gutman, L. **1241**; Kupreichik 1427; Novitzkij 2409; Pavlyuttin 1963; Tierentiev **2683**
RASTENIS [2] – Berger 2384; Gikhsburgsky 664
RAUSCHENBERGER, J. [1] – Heinel **2211**
RAUSIS [1] – Sadler **1771**
RAUT [1] – Ardelean, G. 1874
RAVI, L. [1] – Ravi, Th. **2702**
RAVI, TH. [3] – Neelotpal 2672; Ravi, L. 2702; Rengarajan **2569**
RAVICH-SHCHERBA [1] – Wystrach **700**
RAVIKUMAR [1] – Deže, A. 1505
RAVISEKHAR [2] – Murey 1428; Neelakantan **1577**
RAZUVAEV [11] – Bagirov, V. **656**; Gutman, L. **473**; Kupreichik 1339; Lputian **529**; Matanović **391**; Meštrović, Z. **2478**; Middelburg **1038**; Ostojić 2037; Sveshnikov 679, 2390; Ubilava 2340
RECHLIS [2] – Alterman 2656; Manor **720**
RECIO [1] – Pérez, Ang. **966**
REDOLFI [1] – Voyna 992
REDON, B. [1] – Bologan 1619
REE [3] – Hort **2378**; Kovačević, V. 1995; Speelman 2324
REEFAT [1] – Arakhamia-Grant 1896
REEFSCHLÄGER [2] – Miles 571; Seppeur **2331**
REGAN, K. [1] – Benko **415**
REINDERMAN [3] – Alterman 841; Gurevich, M. 1794; Shirov 2224
REINER [1] – Steinitz **68**
REIS, E. [1] – Valle, A. **2612**
RELLSTAB sr. [2] – Seitz, J. 185; Ulrich **182**
REMÓN [1] – Leyva, H. 2539
RENET [1] – Yudasin **690**
RENGARAJAN [1] – Ravi, Th. 2569
RENMAN [1] – Becker, Joh. **424**
RESENDE, D. [1] – Pereira, M. **678**
RESHEVSKY [6] – Alekhin 191; Byrne **394**; Fischer 287; Gligorić **276**; Ivanović **433**; Torre, E. 1280
RESIKA [1] – Polyakin **1701**
RETÍ [1] – Tartakower **110**
RETINSKY [1] – Sharapov, E. 1675
REUTSKY, A. [1] – Shtyrenkov **1115**
REVIAKIN [1] – Tripolsky **672**
REWITZ [1] – Sax 630
REY, J. [1] – Pérez, J. C. 1753
REYES, P. [1] – Díaz Pérez, D. 862
RHINE [1] – Sprenkle **565**
RHODES [1] – Formanek, E. **1163**
RIBEIRO, FE. [1] – Fandiño **882**
RIBLI [10] – Adorján **598**, 1308; Beliavsky 465; Browne 573; Cifuentes Parada 1438; Lobron **1597**, 2632; Marjanović **513**; Polgár, I. 1161; Smyslov 597
RICARDI [1] – Cifuentes Parada **2534**
RICHARDSON [1] – Marsh **335**
RICHARDSON, CH. [1] – Delmar **25**
RICHTER sr., KU. [1] – Schmidt, Pa. 198
RICHTROVÁ [1] – Polgár, Zs. **691**
RIEMANN [1] – Kruger, P. **186**
RIGÓ, J. [1] – Espig **464**
RIUBKIN [1] – Purchin 423
RIUMIN [1] – Slonim 30
RIUS MARSÉ [1] – Moskalenko 1808
RIVAS PASTOR [3] – Mestel **1361**; Oltra Caurin 647; Şubă **1335**
RIVERA, A. [1] – Otero, D. 2457
RIVERA, O. [1] – Furdzik 2294
RIZHKOV [1] – Chepukaitis **1183**
ROBAINA, Y. [1] – Miranda, Y. 2299
ROBATSCH [3] – Anand 1591; Keene 1182; Kindermann 650
ROBBINS, T. [1] – Smith, A. A. **381**
ROBEI [1] – Benko 299
ROCA, P. [1] – Motwani 1429
RODAS MARTINI [1] – Liew Chee-Meng-Jimmy **2481**
RÖDER, M. [1] – Batsanin 1731
RODGAARD [1] – Mortensen, E. 1994
RODIN, M. [1] – Ivanov, Vic. 2157
RODRÍGUEZ, AM. [8] – Borges Mateos **2696**; Cámpora **1425**; Dokhoian **1494**; Eslon **1692**; Herrera **1529**; Hort 1465; Martín González, An 2142; Paramos Domínguez **753**
RODRÍGUEZ, AN. [1] – Limp 2613
RODRÍGUEZ, C. R. [1] – Boudy **2098**
RODRÍGUEZ, F. [1] – Grimal 1041
RODRÍGUEZ, N. [1] – Saez, O. 1739
RODRÍGUEZ, O. [2] – Miyasaki **389**; Ólafsson, F. **478**
RODRÍGUEZ, Y. [1] – Sada 1022
RODRÍGUEZ CÓRDOBA [2] – Cuellar Gacharna 1211; Vaisman, V. **2320**
RODRÍGUEZ LEÓN [1] – Martínez, Bo. 1008
ROGERS [11] – Bologan 2170; Chandler 1386; Georgiev, Ki. 1607; Milos **2095**; Muljadi **1735**; Pelletier **900**; Polgár, J. 807; Popov, L. 2494; Short 1588; Tao **2617**; Velimirović **1470**
ROGIĆ [1] – Alterman 2218
ROGOFF [1] – Andersson 363
ROGOZENKO [6] – Alterman 1520; Chuchelov 1105; Moldovan **1799**; Nguyen Ahn Dung **2567**; Vlassov, N. **1831**; Wohlfahrt, H. **881**
ROHDE-JENSEN [1] – Tyškovec **2108**
ROHL [1] – Leyva, H. 1748
ROLF [1] – Giorgadze, G. 1672

ROMANISHIN [8] — Balashov **1305**; Bukić 1276; Dorfman 21; Espig **1514**; Ivanchuk **1430**; Lesiège 2275; Peresypkin 2369; Plaskett **101**
ROMANOVSKY [2] — Kugenek 177; Stepanov, G. 281
ROMERO HOLMES [1] — Gil Reguera **2032**
ROMM [1] — Tatai **1966**
ROMPTEAU [1] — Engel, K. **1951**
ROSENLUND [1] — Brinck-Claussen 105
ROSHAL [1] — Gutop 131
ROSSI, GIAM. [1] — Natalucci 861
ROSSOLIMO [1] — N. N. **36**
ROTH, A. [1] — Baumgartner, H. **288**
ROTHSTEIN [1] — Katalymov **206**
ROTLEWI [1] — Rubinstein **76**
ROTSTEIN [1] — Psakhis **1670**
ROTSTEIN, E. [1] — Smirnov, Va. 1268
ROWSON [1] — Shahade, J. **2258**
ROZENTALIS [12] — Barua 2128; Bologan **2564**; Dokhoian **2029**; Dreev 1483; Faure, J. 1477; Kaunas 296; Krasenkow 2201; Macieja 983; Naumkin 2386; Plachetka 1496; Topalov 1789; Ulibin **778**
ROZHDENSTVENSKY [1] — Nesis **2630**
RUBAN [1] — Polgár, J. **815**
RUBENCHIK, R. [1] — Botvinnik, Il. **163**
RUBINSTEIN [3] — Hirschbein **3**; Rotlewi 76; Tartakower 137
RUBLEVSKY [12] — Becerra Rivero **1741**; Lputian **1028**; Luther 1072; Mitkov 1044, 1804; Onischuk **2161**; Pugachov, A. 1576; Sherbakov 1797; Smirnov 2291; Sokolov, I. 2362; Volokitin 2292; Yudasin 2653
RUCKSCHLOSS [1] — Sergeev, Vl. **842**
RUDOLPH, W. [1] — Priepke **706**
RUÍZ, AL. [1] — Camacho, G. 1579
RUJEVIC [1] — Hunt, A. 1810
RUKAVINA, J. [3] — Damjanović 1209; Greenfeld **1772**; Kholmov 400
RUMIANTSEV, B. [1] — Bandza **1724**
RUNIĆ, Z. [1] — Todorović 829
RUSTEMOV [4] — Glek 1110; Illescas Córdoba 1087; Korneev **1866**; Yagupov 883
RUŽELÉ [1] — Berezovsky 1484
RYABOV, S. [1] — Goldin, V. 2317
RYBÁK, M. [1] — Bezdán **2492**
RÝBANSKÝ, D. [1] — Toczek 1838
RYMAN [1] — Végh, E. 1405
RYTOV [1] — Tal **1263**
RYTSHAGOV [2] — Medvedkov **2204**; Shishkov, A. **1755**
RYZHOV, I. [1] — Iljin, A. 2286

S

SAAVEDRA, C. [2] — Pérez, Ang. 1696; Surí, A. **1833**
SABIA [1] — Lotti **1006**
SABJAN [1] — Váradi, Gy. 614
SABJANOV [1] — Balashov 2160
SADA [2] — Llorente, J. **1832**; Rodríguez, Y. **1022**
SADLER [5] — Pelletier **1904**; Plaskett **931**; Ponomariov 1769; Rausis 1771; Zagorskis 2217
SADVAKASOV [1] — Kramnik 1055
SAEED, N. [1] — Catalan, T. 1370
SAEZ, O. [1] — Rodríguez, N. **1739**
SAFARGALIEVA [1] — Kuzmina, C. 1421
SAFIN [1] — Glek 2668
SAGALCHIK [3] — Akopian **2215**; Ermenkov 2650; Kovalev **2382**
ŠAHOVIĆ [1] — Díaz, J. C. **1260**
SAHU, S. [1] — Singh, Raje. 2568
SAIGIN [1] — Vistaneckis **1153**
SAINT-DENIS, X. [1] — Gachon 1482
SAKAEV [4] — Kacheishvili 1825; Kharlov **2191**; Kovačević, A. 1089; Langier **2543**
SAKHAROV [3] — Cherepkov **322**; Khanov, K. 2429; Seely **2138**
SALES, J. [1] — Torres, Ja. 868
SALOV [6] — Gelfand 1682; Karpov **2588**; Kasparov 2049; Sax 701, **713**; Sokolov, A. 1375
SALOV, S. [2] — Kopylov, M. **2245**; Perov, I. **850**
SÄMISCH [1] — Torre, C. 28
SAMPOUW [1] — Silalahi **371**
SAMUELSSON, F. [1] — Holm, S. 1249
SÁNCHEZ CARRASCO [1] — Pogorelov **1892**
SANDIPAN [3] — Karpatchev 1929; Mittelman 1085; Thipsay 1907
SĂNDULEAC [1] — Váradi, V. **2278**
SANTAMARIA, J. [1] — Moskalenko 987
SANTASIERE [1] — Seidman 193
SANTO-ROMAN [1] — Van der Wiel **846**
SANTOS, D. [1] — Foyo 1066
SANTOS, RE. [1] — Name **2091**
SANZ ALONSO [2] — Bordonada 1230; Kosten 517
SAPIS, W. [1] — Nun, Ji. 2636
SARANA-HUNGELING [1] — Klein, Ann. **1007**
SARIEGO [2] — Calderin 1568; Medina, M. **2574**
SARKISOVA [1] — Nizhegorodova **164**
SARMABEHUAN [1] — Radchenko, S. 61
SARNO [2] — Lanni, E. 1616; Lin Ta **744**
SAUNDERS, H. [1] — Winter, W. **142**
SAUNINA [1] — Chekhova-Kostina **556**
SAVCHENKO [5] — Glek 1026; Isaev, Y. 2383; Ivanov, Alexey **2537**; Smagin **791**; Voloshin, V. 752
SAVINSON [1] — Low **1175**
SAVKO [1] — Batakovs **820**
SAVON [4] — Brodsky 1573; Štohl **695**; Ujtumen 219; Veselovsky, Y. 818
SAX [11] — Atalik 2206; Báňas, J. **610**; Faragó **1218**; Høi 1506; Lauber **2581**; Nikolić, P. **719**; Polugaevsky **2387**; Rewitz **630**; Salov **701**, 713; Stean 524
SAZONOV, AN. [1] — Cherepkov 316
SCHACHTER [1] — Pantaleoni, L. **766**
SCHAIN [1] — Uchimura 2475
SCHAUFELBERGER [1] — Hecht 1968
SCHEEREN [1] — Jussupow 1369
SCHILLING [1] — Voyna **1800**
SCHIPKOV [1] — Mészáros, Gyu. **2134**
SCHLECHTER [3] — Janowski 12; Przepiórka **136**; Wolf, H. **26**
SCHLÖGEL [1] — Rakhorst **2293**
SCHLOSSER [1] — Bologan 1916
SCHMID [1] — Bhend **146**
SCHMIDT [2] — Abramović **594**; Hazai 1975
SCHMIDT, PA. [1] — Richter sr., Ku. **198**
SCHMITTDIEL [1] — Mikhalchishin 991
SCHNEIDER, BERND [1] — Lagunow 2146
SCHNEIDER, L.-Å. [1] — Miles 1320
SCHOLL, E. [1] — Kurajica **327**
SCHÖNE, R. [1] — Uhlmann 1564
SCHÖNEBERG [1] — Matulović 384

SCHORIES [1] – Ahues 174
SCHRANZ [1] – Honfi, Károly **1180**
SCHUIL [1] – Solozhenkin 1029
SCHULDER [1] – Boden **109**
SCHULTEN, J. [1] – Kieseritzky **170**
SCHULZ, WO. [1] – Dahl, H. 42
SCHUPPLER [1] – Heinicke, H. **38**
SCHÜSSLER [1] – Rantanen **475**
SCHWARZ, J. [1] – Blackburne 2
SCHWEBER [1] – Quinteros **336**
SCHWICKER, W. [1] – Boudre **566**
SCHWING [1] – Okhotnik 1135
SEDINA [1] – Tkeshelashvili **1887**
SEDLAK [2] – Geller, J. **1909**; Grigoriants 2274
SEELY [1] – Sakharov 2138
SEGAL, A. [1] – Sigurjónsson 318
SEIDMAN [2] – Bernstein, O. 118; Santasiere **193**
SEIRAWAN [5] – Browne **509**; Christiansen 1285; Khalifman 755; Popović 1449; Wojtkiewicz **2545**
SEITZ, J. [1] – Rellstab sr. **185**
SEKELJ [1] – Čabrilo 2614
SEMENIUK, AL. [3] – Shereshevski **437**; Zagrebelny 2573; Zhuravliov 102
SEMENOV, VL. [1] – Margolin 404
SEMKOV [2] – Krastanov, D. 520; Radulov 463
SEPP, O. [1] – Shirov **715**
SEPPEUR [1] – Reefschläger 2331
SEREDENKO [1] – Vitolinsh 1299
SERGEEV, A. [1] – Lebedev, S. F. **83**
SERGEEV, VL. [2] – Lukovnikov 60; Ruckschloss 842
SERMEK [1] – Marjanović 1507
SEROV, VAS. [1] – Kasapchuk 865
SERPER [14] – Balashov **2531**; Barsov, Y. **2057**; Blocker 1777; Bonin 964; Brodsky **2633**; Djurhuus **2538**; Galdunts 1558; Khalifman 854; Korchnoi **894**; Liu, D. 833; Nikolaidis **2132**; Pérez, Emm. **1736**; Shabalov 2415; Turapov 1624
SERZHANOV [1] – Nikitin, A. S. **483**
SEUL [1] – Van Wely **1791**
SEVOSTIANOV, A. [1] – Shipunov 1806
SHABALOV [6] – Aronian **1921**; Browne 2144; Dreev 2403; Gulko 1075; Khalifman 1073; Serper **2415**
SHACKES [1] – Murey 248
SHAHADE, J. [1] – Rowson 2258
SHAHTAHTINSKY [1] – Borriss **2544**
SHAKAROV [1] – Lucker **578**
SHAKED [1] – Oll 1722
SHALNEV [1] – Telman **1271**
SHAMKOVICH [4] – Blohm **1983**; Dolmatov 2474; Fedorowicz 555; Platonov 378
SHANTHARAM [5] – Kaidanov **2081**; Murugan **839**; Prasad, D. **2398**, **2549**; Thipsay 836
SHAPOSHNIKOV, Y. [1] – Akopian, G. **157**
SHARAPOV, E. [3] – Retinsky **1675**; Truskavetsky **1065**; Zolobowski 2618
SHARIYAZDANOV [1] – Züger **2590**
SHARMA, L. R. [1] – Neelotpal **1708**
SHASHIN [1] – Taimanov 1297
SHER [2] – Piński **2182**; Shofman **480**
SHERBAKOV [13] – Antoniewski 2406; Ernst, S. **2407**; Kachar **1775**; Kobalia **985**; Kostenko, P. 971; Magomedov **760**; Martinović 1018; Ovetchkin 1801; Pugachov, A. 945; Ramesh **2576**; Rublevsky **1797**; Suetin 756; Sveshnikov 772
SHERESHEVSKI [3] – Bukhman 1187; Kapengut 330; Semeniuk, Al. 437
SHERZER [2] – Lunna **2694**; Ólafsson, H. **1567**
SHESTAK [1] – Antimirov 588
SHETTY [1] – Vaidya, C. 2427
SHEVCHENKO, R. [1] – Balinsky **450**
SHIFFERS [1] – Chigorin **173**
SHINKEVICH [1] – Dobrov 1032
SHIPOV [1] – Ivanov, Vic. **2163**
SHIPUNOV [1] – Sevostianov, A. **1806**
SHIROV [25] – Aarland 749; Fressinet **2305**; Gelfand 2117, 2219; Georgiev, Ki. 2541; Grischuk **2454**; Ivanchuk **847**; Karpov 783; Korchnoi **1922**; Kramnik **2350**; Lékó **2605**; Movsesian **1931**; Pedzich 1540; Piket **1655**; Polgár, J. **845**, 874, **2184**; Reinderman **2224**; Sepp, O. 715; Sokolov, I. 2426; Speelman 2355; Spraggett **2344**; Sturua **1836**; Svidler 2676; Topalov 1603
SHISHKOV, A. [1] – Rytshagov 1755
SHMAN [1] – Orlov **260**
SHMUTER [1] – Podat **1601**
SHNEIDER [2] – Dvoretzky **592**; Ibragimov, I. **775**
SHOFMAN [1] – Sher 480
SHORT [15] – Adams **2439**; Beliavsky **2587**; Kasparov 1613, **2131**; Kramnik 878; Kupreichik 1354; Ljubojević **2067**; Neelotpal **1001**; Piket **1527**; Rogers **1588**; Speelman 539; Stefánsson **2256**; Timman **2637**; Van der Wiel 622; Ye Jiangchuan **1126**
SHREDDER [2] – *Falcon* 2460; *List* 2280
SHTEIERMANN [1] – Domuls 2325
SHTEINIKOV [1] – Yashkov **2040**
SHTYRENKOV [1] – Reutsky, A. 1115
SHUBIN, M. [1] – Gimpel 2323
SHULMAN [2] – Ginsburg, M. **1063**; Young, An. **1815**
SHULMAN, V. [2] – Feldmus **2027**; Zinovyev **436**
SHUTZMAN [1] – Arun Sharma **835**
ŠIBAREVIĆ [3] – Bukić **442**; Mejić, Pa. **315**; Pavlov, Mirc. **674**
SICIARZ [1] – Glogowski **2322**
SICK [1] – Gorelov **1510**
SIDEIF-SADE [4] – Giorgadze, G. 2024; Gofshtein **2021**; Lerner 2473; Poleshchuk, N. **2472**
SIGGETTI [1] – Toth, B. 144
SIGURJÓNSSON [4] – Kudrin **1367**; Segal, A. **318**; Szabó 1952; Westerinen 466
SIKORA-LERCH [3] – Ftáčnik **1291**; Sturc, J. **435**; Tukmakov 461
SILALAHI [1] – Sampouw 371
SILVA, V. [1] – Petrucci **2003**
SIMAGIN [2] – Aronin **264**; Zagorjansky **273**
SIMIĆ, DRAGAN [1] – Hasangatin 1737
SIMIĆ, DRAGI. [1] – Kovačević, P. **954**
SINGH, RAJE. [1] – Sahu, S. **2568**
SITNIKOVA [1] – Lelchuk **2019**
SIUSINA [1] – Ilchenko 370
SIVOKHO [1] – Ivanov, V. I. 2099
SJESTOV [1] – Krovatkin **241**
SKEMBRIS [6] – Adhami, V. 2137; Gelashvili 2250; Haïk 1342; Herndl, H. 1471; Popović 2495; Wojtkiewicz 1545
SKÖLD [1] – Jakobsen, O. 1195
SKOTORENKO [1] – Kalinin, O. 2700
SKRIPCHENKO, A. [1] – Naiditsch **1068**
SKROBEK [2] – Kindermann 590; Ničevski, R. 1448
SKRODELIS [1] – Badjarani, I. 2060
SLAK [1] – Cebalo **1302**
SLOBODJAN [2] – Chiburdanidze 1023; Štohl **2139**

SLONIM [1] – Riumin **30**
SLOTH [1] – Watson **2077**
SMAGIN [7] – Epishin 1669; Foişor, O. 1561; Krasenkow 1911; Lau 733; Monin **2033**; Savchenko 791; Sveshnikov **1650**
SMEJKAL [2] – Bellón López 222; Medina-García **369**
SMIKOVSKI [1] – Pridorozhni 1807
SMIRIN [12] – Alterman **1644**, **804**; Avrukh **1012**; Beliavsky **1518**; Goldin **923**; Golod 1749; Kasparov 686; Piket 1608; Psakhis 1642; Striković **2660**; Sutovsky 2266; Ulibin 2659
SMIRNOV [3] – Bologan 1094, 1095; Rublevsky **2291**
SMIRNOV, VA. [2] – Dydyshko **857**; Rotstein, E. **1268**
SMITH, A. A. [1] – Robbins, T. 381
SMYSLOV [13] – Grigorian, K. **1267**; Hansen, C. **808**; Hort **1223**; Kosten **703**; Kottnauer **128**; Lisitsyn 89; Malaniuk **851**; Oll **2109**; Portisch 51; Ribli **597**; Speelman **2479**; Tal **263**; Uhlmann 1960
SOBEK, J. [1] – Kluger, Gy. **1314**
SOBURA [2] – Persowski 635; Pieniażek, Ar. **676**
SOĆKO [2] – Macieja **1084**; Nisipeanu 1109
SÖDERBORG, J. [1] – Radulov 130
SOFREVSKI [2] – Gligorić 149; Velimirović **1258**
SOKOLOV, A. [8] – Hjartarson 2504; Jussupow **1434**, 2334; Kharitonov **1543**; Makarichev 1357; Psakhis **1398**; Salov **1375**; Timoscenko **1528**
SOKOLOV, ALEXA. [1] – Ulibin 936
SOKOLOV, I. [15] – Adams 759; Almási 852; Bagirov, V. **1519**; Hort 714; Hráček **1684**; Janssen, Ru. 1858; Kramnik 2304; Mohr, G. **2121**; Rublevsky **2362**; Shirov **2426**; Sutovsky 1936; Timman **1733**; Tiviakov 2452; Van der Werf 2143; Van der Wiel 2053
SOKOLOW [1] – Piotrowski 1178
SOKOLSKY [1] – Koifman **201**
ŠOLAK [2] – Korchnoi 1851; Šoln **1894**
SOLMANIS [1] – Tal 1185
ŠOLN [1] – Šolak 1894
SOLOMON, S. [1] – Garbett **1368**
SOLOVJEV, V. [1] – Efremov, D. 2679
SOLOVJOV, S. [3] – Gavrilov, O. 1946; Kharitonov, Alexandr. **2311**; Lugovoi **2312**
SOLOZHENKIN [2] – Epishin **641**; Schuil **1029**
SOLTIS [1] – Kožul **1516**
SOOS, B. [1] – Korchnoi 2463
SOROKIN [3] – Aseev 1666; Giaccio 2663; Ulibin **1459**
SOSONKO [1] – Helmers, K. **538**
SOTO, H. [1] – Colina **2140**
SOTO, O. [1] – Ostos **1759**
SPANGENBERG [2] – Andrés **2585**; Barua 902
SPANIER [1] – Lorenz, Ge. **99**
SPASOV [1] – Ács 1802
SPASSKY [18] – Andruet 688; Averkin, O. **402**; Banks **1189**; Beliavsky **2045**; Bilek **306**; Capelan **1238**; Fischer 2442; Geller **158**, **312**; Kinnmark **1197**; Korensky, V. **1221**; Larsen 1953; Penrose **2624**; Petrosian **325**; Pfleger **511**; Tal 1996; Timman 1374; Unzicker **303**
SPASSOV [3] – Hübner 340; Popov, P. **452**; Radulov 1972
SPEELMAN [9] – Azmaiparashvili **2150**; Gulko 729; Lputian **1492**; Ree **2324**; Shirov **2355**; Short **539**; Smyslov 2479; Stangl **1629**; Tal 1488
SPIELMANN [3] – Henlinger **183**; Lisitsyn **190**; Wahle **127**
SPIERS [1] – Davey, S. **39**
SPIRIDONOV [3] – Szabó 1234; Tukmakov **698**; Vilela 240
SPRAGGETT [4] – Becerra Rivero **2402**; Campbell, B. **1252**; Jussupow 1508; Shirov 2344
SPRENKLE [1] – Rhine 565
SRIDHAR, J. [1] – Prasad, D. **776**
STÅHLBERG [2] – Alekhin **138**; Najdorf **116**
STALFLINGA [1] – Grahn **422**
STAMBULIAN [1] – Akopian 763
STANCIU, T. [1] – Maciejewski, A. **1228**
STANGL [2] – Speelman 1629; *Zugzwang* **2167**
STARČEVIĆ, G. [1] – Dena 1876
STAUNTON [1] – Cochrane, John 22
STEAN [1] – Sax **524**
STECZKOWSKI [1] – Grulka **341**
ŞTEFANOV, PA. [2] – Babula, M. 607; Vaisman, V. 514
STEFÁNSSON [2] – Piket **2591**; Short 2256
STEIN [4] – Ljubojević 399; Petrosian **153**; Portisch **154**; Vaisman, A. **217**
STEIN, K. [1] – Movsesian **1081**
STEINITZ [3] – Bardeleben **172**; N. N. 171; Reiner 68
STEMPIN, P. [1] – Tseitlin, Mi. 709
STEPANOV, G. [1] – Romanovsky **281**
STEPHENS, L. [1] – Horowitz 88
STERN, W. [1] – Podobed **458**
ŠTOČEK [1] – Neubauer, M. **2283**
ŠTOHL [7] – Ambrož, J. **1407**; Fahnenschmidt, G. 802; Kindermann 2572; Savon 695; Slobodjan 2139; Sutovsky 1083; Urban, K. **1787**
STOINEV [1] – Kovalev **1594**
STOLBERG, M. [1] – Zak, V. **233**
STOLIAROV [1] – Mosunov 1472
STONER [1] – N. N. 27
STREM [1] – Kinnmark 16
STRIKOVIĆ [2] – Kurajica **1622**; Smirin 2660
STRUCHKOVA [1] – Kolupaeva **518**
STUMPERS [1] – Euwe **115**
STURC, J. [1] – Sikora-Lerch 435
STURUA [4] – Árnason 813; Kozlov, V. N. **275**; Nalbandian 2120; Shirov 1836
ŞUBĂ [7] – Barua 1742; Damljanović 1924; García Padron, Jo. 2628; Kudrin 1391; Nunn 739; Rivas Pastor 1335; Winants 1433
ŠUBARIĆ [1] – Trifunović **199**
SUCHOMEL [1] – Jasný 1906
SUETIN [3] – Atalik 2186; Nielsen, J. G. **100**; Sherbakov **756**
ŠULAVA [1] – Lalić 914
ŠULSKIS [3] – Del Río Angelis 1100; Martić, Z. 843; Moiseenko **1092**
SUMKIN [1] – Volchok 2156
SUMMERMATTER [2] – King 1524; Mádl 1500
SUMMERSCALE [3] – Emms 2202; Legky 1718; Miles 799
SUNYE NETO [2] – Cifuentes Parada **1461**; Kasparov **1347**
SUPANČIČ [1] – Mohr, G. 2272
SURADIRADJA [1] – Jansa 1266
SURÍ, A. [3] – González, L. **1064**; Gonzalez, Ren. **2210**; Saavedra, C. 1833
ŞUTĂ, M. [2] – Holzvoigt 64; Suteu **244**
SUTEU [1] – Şută, M. 244
SUTOVSKY [11] – Glek **2453**; Gormally 1139; Grischuk 2677; Gurevich, M. 986; Jelen, Iz. 831; Milov **1781**; Nijboer 1053; Smirin **2266**; Sokolov, I. **1936**; Stohl **1083**; Volkov **1047**
SUTTLES [1] – Tal 1210
SVENN, M. [1] – Kinnmark **361**
SVENSSON, S. [1] – Askelöf 124

SVESHNIKOV [10] — Beliavsky 2602; Gligorić 2489; Razuvaev **679**, **2390**; Sherbakov **772**; Smagin 1650; Ulibin 2499; Vaganian 544; Volzhin **2185**; Yurtaev **725**
SVETUSHKIN [1] — Economescu **1828**
SVIDLER [8] — Bologan **1888**; Gelfand 2580; Glek **903**; Holst, A. **2084**; Korotylev **1136**; Piket 1009; Shirov **2676**; Vallejo Pons **2282**
SYGULSKI, A. [1] — Gipslis 1473
SZABÓ [5] — Gligorić 298; Hazai 2685; Padevsky **1196**; Sigurjónsson **1952**; Spiridonov **1234**
SZABO, G.-A.-GY. [2] — Văsieşiu, D. 1079; Zawadzki, S. **1910**
SZABÓ, I. [1] — Boudy 512
SZALÁNCZY [1] — Pirisi 569
SZCZEPANIAK [1] — Matlak, M. 2646
SZÉKELY [1] — Tseitlin, Mi. **2527**
SZIEBERTH [1] — Matveeva 1727
SZILÁGYI, GY. [2] — Brilla-Banfalvi 320; Dvoretzky 498
SZMETAN, J. [1] — Milos **2665**
SZNAPIK, A. [9] — Bernard, R. **376**; Foişor, O. **1365**; Kaiszauri 357; Komljenović **1468**; Konikowski **550**; Lukov 687; Niklasson **1292**; Přibyl, Jo. **1316**; Van der Wiel **1394**
SZUHANEK [3] — Ács 1776; Deák, S. **1881**; Vescovi 1633
SZYMCZAK, Z. [2] — Bartel 1005; Drvota 474

T

TAIMANOV [9] — Hodgson 2377; Kaidanov **2047**; Karpov 462; Kuzminykh **203**; Lisitsyn **285**; Mariotti 1281; N. N. **97**; Psakhis **1334**; Shashin **1297**
TAKKER [1] — Barua 1319
TAL [22] — Barcza 2465; Bilek **132**; Ciocâltea 1240; Grigorian, K. **1358**; Gurgenidze **1160**; Hjartarson **1452**; Koblenc **271**; Kupreichik 355; Larsen 1384; Lobron **2392**; N. N. **161**; Ólafsson, F. **1245**; Petrosian **1237**; Rytov 1263; Smyslov 263; Solmanis **1185**; Spassky **1996**; Speelman **1488**; Suttles **1210**; Timman **382**; Ulski **1149**; Zaichik **2043**
TALEB [1] — Ivanov, A. 2271
TAO [1] — Rogers 2617
TARJAN [2] — Gilden **1225**; Hodgson **1382**
TARRASCH [3] — Dursch 255; Von Holzhausen 175; Walbrodt **126**
TARTAKOWER [3] — Alekhin **78**; Retí 110; Rubinstein **137**
TATAI [4] — Glek 1846; Mirallès 2342; Romm 1966; Timman 459
TATE, E. [1] — Benjamin 1040
TATEVOSIAN [1] — Eganian 618
TAUBER, MAN. [1] — Bachmayr **1562**
TEIXEIRA, RI. [1] — Mangini 457
TELMAN [1] — Shalnev 1271
TENNER, O. [1] — Fild 13
TERENTIEV, S. [1] — Domuls **1332**
TERZIĆ, S. [2] — Cvitan 2055; Nurkić **828**
TESKE [1] — Tibenský **2035**
THAVREAUX [1] — Muguercia 1948
THELIDZE [1] — Gutkin **397**
THESING, M. [1] — Glek **974**
THIELLEMENT [1] — Honfi, Károly 1144
THIPSAY [7] — Hegde 1067; Kovačević, V. 1497; Mishra, N.-K. **2230**; Prakash, G. **982**; Prasad, D. **1450**; Sandipan **1907**; Shantharam **836**
THIPSAY, B. [1] — Bosboom-Lanchava **2220**
THOMAS, G. [1] — Lasker, Ed. 176
THORNBLOM [1] — Friedman, Sh. 410
THORSTEINSSON, TH. [1] — Wiedenkeller 1509
THYNNE [1] — Abrahams 184
TIBENSKÝ [1] — Teske 2035
TIERENTIEV [1] — Rashkovsky 2683
TIHONOV [1] — Tzoumbas **2548**
TIKVICA [1] — Boto 675
TILAK [1] — Harandi 2079
TIMMAN [20] — Hansen, L. 856; Hjartarson 2336; Hübner **680**; Karpov **1304**, **1288**; Kasparov 2640; Korchnoi **1571**; Kovačević, V. 1387; Panno **1355**; Piket **877**; Poutiainen 1978; Short 2637; Sokolov, I. 1733; Spassky **1374**; Tal 382; Tatai **459**; Torre, E. 579; Van Wely 1071, **944**; Winants **2631**
TIMOFEEV [1] — Zakhartsov 2360
TIMOSCENKO [3] — Dvoirys 1495; Gutop **2686**; Sokolov, A. 1528
TIMOSHENKO [3] — Mohamed Ahmed 1726; Dreev 2056; Malakhatko 1873
TISCHBIEREK [1] — Tseshkovsky **1396**
TISDALL [3] — Diesen, M. **1277**; Levitt 1538; Øgaard 1466
TITKOS [1] — Honfi, Károly 324
TIVIAKOV [7] — Giorgadze, G. **2400**; Graf 937; Hamdouchi 2421; Miezis **2226**; Poluljahov **876**; Sokolov, I. **2452**; Vera 2165
TKACHIEV [1] — Watson **125**
TKESHELASHVILI [1] — Sedina 1887
TOCZEK [1] — Rýbanský, D. **1838**
TODORAN [1] — Garban 1853
TODORČEVIĆ [1] — Jean, C. **326**
TODOROVIĆ [9] — Dena 929; Đukić, Ž. **1673**; Kontić 2096; Kožul **2044**; Kraai **1863**; Mozetić 1584; Osterman, R. 667; Runić, Z. **829**; Tošić **2115**
TOLNAI [2] — Gyimesi **821**; Klovans **1583**
TOLUSH [1] — Miţiţelu **246**
TOMASHEVSKY [1] — Meier, Geo. **1917**
TOMORHUYAG [1] — Ambrož, J. 1381
TOMOVIĆ, V. [1] — Forintos 212
TOMPA, J. [5] — Cuibus **1214**; Lauvsnes **608**; Magrin **1372**; Pantaleev, D. 332; Plachetka **1236**
TOMSON [1] — Atars 1213
TONG YUANMING [1] — Makarichev 2048
TOPALOV [13] — Bareev **1620**; Beliavsky **1002**; Gelfand 2193; Georgiev, Ki. 2654; Ivanchuk 1687, **2227**; Karpov 1618, 2552; Kasparov 2223; Ponomariov 2307, **2308**; Rozentalis **1789**; Shirov **1603**
TOPOROV [1] — Malinin 1536
TORBIN [1] — Yevseev **2363**
TORRE, C. [3] — Adams, E. 77; Lasker **112**; Sämisch **28**
TORRE, E. [7] — Hort 546; Jussupow 2688; O'Kelly **1222**; Polugaevsky 1388; Portisch 2515; Reshevsky **1280**; Timman **579**
TORRES, JA. [1] — Sales, J. **868**
TOŠIĆ [1] — Todorović 2115
TOTH, B. [1] — Siggetti **144**
TOTH, BE. [2] — Karl, H. **2332**; Trabattoni 1982
TOTSKY [2] — Legky 866; Yakovich 2556
TOUSET [1] — Hidalgo, J. **1532**
TRABATTONI [1] — Toth, Be. **1982**

TRAKER [1] – Krafford 48
TRAPL [1] – Hausner, I. **1331**
TREGUBOV [5] – Lalić **1030**; Legky 1837; Luther 1076; Moldobaev 975; Obukhov, A. 2444
TRIANA, J. [1] – Machado, D. **1051**
TRIFUNOVIĆ [1] – Šubarić 199
TRINGOV [3] – Agzamov 1378; Giorgadze, T. **1282**; Hurme **557**
TRIPOLSKY [1] – Reviakin 672
TROFIMOV, S. [2] – Metliakhin **1654**; Pakrov **1186**
TROY [1] – Morella 2554
TRUONG, L. [1] – Rafizadeh 1821
TRUSKAVETSKY [1] – Sharapov, E. 1065
TSAGAN [1] – Marović 289
TSANKOV [1] – Padevsky 147
TSARENKOV, N. [1] – Begun 1971
TSCHESCHE [1] – Bröder **431**
TSEITLIN, MA. [5] – Gofshtein 2092; Gulko **374**; Krutyanski **1177**; Motseashvili **2111**; Tsesarsky 1031
TSEITLIN, MI. [5] – Geller, Al. 1478; Liesmann **977**; Popov, N. **577**; Stempin, P. **709**; Székely 2527
TSESARSKY [2] – Deutsch, E. **1033**; Tseitlin, Ma. **1031**
TSESHKOVSKY [4] – Polgár, I. **290**; Poluljahov 1690; Tischbierek 1396; Vladimirov **2490**
TSUBOI [1] – Cramling 2102
TSYN [1] – Markov, A. **2129**
TUKMAKOV [10] – Árnason 722; Baburin **782**; Chiburdanidze 1322; Egin 534; Franco Ocampos 2101; Kochyev 385; Kupreichik 1401; Minkov, I. **1145**; Sikora-Lerch **461**; Spiridonov 698
TUNIK [4] – Balashov 2505; Bazhin, L. **2536**; Khamidulin, V. 939; Kosarev, An. **979**
TURAPOV [1] – Serper **1624**
TURNER [1] – Plaskett 2212
TURZO [1] – Miroshnichenko 2670
TWARDOWSKI [1] – Piński 2577
TYŠKOVEC [1] – Rohde-Jensen 2108
TZERMIADIANOS, AND. [1] – Keņgis **781**
TZOUMBAS [1] – Tihonov 2548

U

UBILAVA [2] – Kupreichik **1513**; Razuvaev **2340**
UCHIMURA [1] – Schain **2475**
UFIMTSEV [2] – Boleslavsky 197; Bondarevsky 14
UHLMANN [9] – Fuchs, R. 49; Kovačević, V. **1356**; Liebert **432**; Mädler, J. 218; Pähtz **612**; Portisch **684**; Přibyl, Jo. **1981**; Schöne, R. **1564**; Smyslov **1960**
UJJ [1] – Kragelj **2419**
UJTUMEN [1] – Savon **219**
ULIBIN [8] – Kholmov 2391; Lahno, K. 1935; Rozentalis 778; Smirin **2659**; Sokolov, Alexa. **936**; Sorokin 1459; Sveshnikov **2499**; Vyzmanavin 1665
ULLOA, L. [1] – Gómez, A. **1649**
ULRICH [1] – Rellstab sr. 182
ULSKI [1] – Tal 1149
UMANSKAYA [1] – Meshjerina 800
UMANSKY, M. [1] – Ingerslev **2022**
UMANSKY, VL. [1] – Hachatrian, V. 2352
UNGUREANU, E. [2] – Ott, W. 1262; Pintér 1979
UNNI, C. [1] – Prasad, D. **2693**
UNZICKER [5] – Ardiansyah 576; Averbakh **256**; Jamieson, P. 454; Keres 148; Spassky 303
URBAN, K. [1] – Štohl 1787
URUSOV [1] – Kalinsky **24**
URZICĂ [1] – Ghindă **1239**
UTEMOV [1] – Yudasin 2510
UZUNOV [1] – Gerasimov, N. **491**

V

VADÁSZ [1] – Martinović 221
VAGANIAN [7] – Balashov **1257**; Berelovich **1871**; Botterill **419**; Chandler 1414; Hjartarson **1570**; Kapengut 159; Sveshnikov **544**
VAIDYA, C. [1] – Shetty **2427**
VAISMAN, A. [1] – Stein 217
VAISMAN, V. [3] – Bielczyk **2370**; Rodríguez Córdoba 2320; Ştefanov, Pa. **514**
VAÏSSER [3] – Jacobs, B. **1457**; Knežević **2010**; Kupreichik **1217**
VAJDA [1] – Danilov, V. 1121
VAJTHO [1] – Mann 593
VAKKARONI [1] – Mazzoni **72**
VAKULIENKO [1] – Begun 313
VALDÉS, LU. [5] – Camacho, G. 1097; Díaz, J. C. **1077**; Díaz Pérez, J. 683; González, Ha. **2414**; Pérez, Yo. 1116
VALÍČKOVÁ, P. [1] – Bukowska 1840
VALLE, A. [1] – Reis, E. 2612
VALLE, E. [1] – Martínez, Bo. **1019**
VALLEJO PONS [2] – Adams 1934; Svidler 2282
VAN DER STERREN [3] – Gelfand **2448**; Van der Wiel **1417**; Vladimirov 1542
VAN DER TUUK [1] – Nunn 2488
VAN DER WERF [1] – Sokolov, I. **2143**
VAN DER WIEL [17] – De Vreugt 1790; Douven 702; Ehlvest **2050**; Gómez Esteban **1668**; Hodgson **621**; Karpov 548; Kasparov 666; King 1517; Ljubojević 1426; Nikolić, P. **1360**; Perez Garcia, H. 1328; Piket **2026**; Santo-Roman 846; Short **622**; Sokolov, I. **2053**; Sznapik, A. 1394; Van der Sterren 1417
VAN MIL, J. [2] – Ghindă **1410**; Glek 2255
VAN MINDENO [1] – Alekhin 85
VAN NIEUWKERK [1] – Elderhorst 1476
VAN RIEMSDIJK, H. [1] – Milos **1933**
VAN WELY [13] – Ács **1865**; Georgiev, Ki. **1744**, 1745; Jussupow 855; Kasparov 997; Nikolić, P. 1003, **2100**, 2705; Piket **1664**; Polgár, J. **1074**; Seul 1791; Timman **1071**, 944
VÁRADI, GY. [1] – Sabjan **614**
VÁRADI, V. [1] – Săndulеac 2278
VARAVIN [6] – Brodsky **2704**; Golitsyn **2066**; Khayrullin **1844**; Kozlov, V. M. **1850**; Nizamov **1070**; Zavarnitsin **2078**
VARGA [3] – Gyimesi **1937**; Kustar **2127**; Portisch **2678**
VARGA, P. [1] – Milov 2259
VARJOMAA [1] – Lundquist, G. **560**
VARNUSZ [2] – Meduna 499; Pogáts **1988**
VĂSIEŞIU, D. [1] – Szabo, G.-A.-Gy. **1079**
VASILESCU, L.-M. [1] – Ardeleanu 1460
VASILEV [1] – Koifman **53**
VASIUKOV [5] – Basman **1190**; Gunawan, Ro. **2690**; Matanović **1167**; Rantanen **2052**; Velimirović **1220**
VÁSQUEZ, M. [1] – Delgado, V. 941
VÁSQUEZ RAMÍREZ, R. [1] – Domínguez 1903

VAULIN [1] – Dvoirys 917
VÁZQUEZ, R. [2] – Abreu, A. 1889; Herrera 926
VDOVIN, S. A. [1] – Gavashelishvili 484
VEGA, L. [1] – Abreu, A. **911**
VÉGH, E. [1] – Ryman **1405**
VEIJAI [1] – Hodja **266**
VEKSLER [1] – Kirpichnikov 56
VELEZ, N. [1] – Vilela **2023**
VELIČKOVIĆ, SA. [2] – Draško 2039; Ilinčić **1885**
VELIKOV [2] – Arduman **2513**; Cramling, D. **1321**
VELIMIROVIĆ [10] – Bukal **362**; Csom **412**; Friðjónsson **406**; Ivanović 168; Moskalenko **2433**; Portisch **2381**; Rogers 1470; Sofrevski 1258; Vasiukov 1220; Vukić 1337
VENKATESH, M. [1] – Iljin, A. **2621**
VENNERSTRÖM [1] – Nordström 236
VERA [2] – García Martínez **1826**; Tiviakov **2165**
VERDUGA [1] – Morales, Hum. **1350**
VEREMEICHIK [1] – Malisov 1366
VERESOV [1] – Ragozin, V. 5
VERLINSKY [1] – Rabinovich, I. **111**
VERŐCI [1] – Lematschko **441**
VESCOVI [5] – Bezold **2583**; Gallo, E. 1925; Gschwendtner, S. **2155**; Mitoń **2459**; Szuhanek **1633**
VESELOVSKY, Y. [1] – Savon **818**
VIDMAR sr. [2] – Euwe **4**; Frydman 113
VIDONIAK [2] – Dragomirescu, Ar. **819**; Flueraşu **809**
VIGORITO [1] – Alburt 797
VILELA [5] – Cruz-Lima 1383; Granda Zuñiga **2028**; Moreno, Ale. 1720; Spiridonov **240**; Velez, N. 2023
VINE [1] – Buse **57**
VINJE-GULBRANDSEN [1] – Iskov **1999**
VISHNIATSKY [1] – Perevoznikov **90**
VISTANECKIS [2] – Kopaev 262; Saigin 1153
VITOLINSH [1] – Seredenko **1299**
VLADIMIROV [6] – Blatný 2435; Gelfand 2642; Nesterov, J. **668**; Tseshkovsky 2490; Van der Sterren **1542**; Yudasin 2560
VLADIMIROV, B. [2] – Agzamov **468**; Vorotnikov, V. V. **1232**
VLASOV, O. [1] – Petrushin 1954
VLASSIS, G. [1] – Banikas 1699
VLASSOV, N. [2] – Martin, Tho. **2114**; Rogozenko 1831
VOGEL, D. [1] – Kliesch **2265**
VOGEL, JA. [1] – Hübner 2491
VOGEL, R. [1] – Barlov **574**
VOGT [2] – Alexander **247**; Gavrikov **2425**
VOKAREV [1] – Prakken **2600**
VOLCHOK [2] – Ramírez, Ab. **2412**; Sumkin **2156**
VOLKEVICH [1] – Lyskov, I. **277**
VOLKOV [3] – Burmakin 1016; Milov 1061; Sutovsky 1047
VOLOKITIN [2] – Areshchenko 2289; Rublevsky **2292**
VOLOSHIN, V. [1] – Savchenko **752**
VOLOVICH [1] – Gulko 311
VOLZHIN [6] – Gausel **2413**; Glek 2575; Miles **2671**; Oral **1043**; Psakhis 2561; Sveshnikov 2185
VON FEILITZSCH [1] – Wildegans **34**
VON HOLZHAUSEN [1] – Tarrasch **175**
VOOREMAA [1] – Juksti **294**
VOROBIOV [2] – Cvek **2268**; Zakharevich **1088**
VOROTNIKOV, V. V. [2] – Moizhess **2594**; Vladimirov, B. 1232
VOSKANIAN [1] – Khodos **220**
VOYNA [3] – Kramer, S. **2607**; Redolfi **992**; Schilling 1800
VRAGOTERIS [1] – Rajković **840**
VUČKOVIĆ [2] – Budnikov, O. 1786; Đukić, Ni. **969**
VUJADINOVIĆ, G. [1] – Zontakh **2351**
VUJIČIĆ, MIRKO [1] – Čabrilo 2485
VUJOŠEVIĆ, V. [1] – Miljanić, B. **918**
VUKIĆ [3] – Ivanović **558**; Kontić 1600; Velimirović **1337**
VUKOVIĆ, VLADI. [1] – Deutsch **178**
VUL [1] – Arkhangelsky, M. **1793**
VYDESLAVER, ALIK [2] – Avrukh **2264**; Nunn 1651
VYSOCHIN [1] – Khalifman 1703
VYZMANAVIN [5] – Ehlvest **1385**; Khenkin 2502; Magerramov 1515; Nikolenko, O. **652**; Ulibin **1665**

W

WACH, S. [1] – Castro, O. **1194**
WADE [1] – Boxall **245**
WAHLE [1] – Spielmann 127
WAHLS [2] – Bjarnason, S. **1418**; Jussupow **1586**
WAITKROFT [1] – Parr, F. 122
WALBRODT [1] – Tarrasch 126
WALDMANN, I. [1] – Dallas **658**
WALLACE, J. [4] – Ayvazyan 1890; Ftáčnik 2674; Gdański 1698; Kveinys **906**
WANG ZILI [5] – Liang Jinrong 789; Lin Ta 2507; Mamadshoev 2593; Xia Nanlin 1503; Ye Jiangchuan **1593**
WANKE [1] – Wegener, H. **224**
WARMBIER [1] – Bogensperger **2136**
WATSON [6] – Ćirić **2080**; Gheorghiu 1998; Littlewood, P. **774**; Meduna **1575**; Sloth 2077; Tkachiev 125
WEBB, S. [1] – Pähtz **507**
WEDBERG [3] – Cramling 2082; Dreev 754; Kuczyński **2396**
WEGENER, H. [1] – Wanke 224
WEINBERGER, T. [1] – Benko 55
WEINSTEIN, N. [2] – Alburt 2015; Elyoseph **2107**
WEISBUCH [1] – Haimovich **1788**
WEISZ, J. [1] – Neamţu **360**
WELLS [1] – Priehoda **2652**
WERLE, A. [1] – Lundin, E. **329**
WEST, G. [1] – Hacche **1402**
WESTERINEN [6] – Boey **352**; Bologan 2083; Browne 1957; Miyasaki **123**; Pomar Salamanca **401**; Sigurjónsson **466**
WIBE [1] – Bednarski, J. 1202
WIEDENKELLER [1] – Thorsteinsson, Th. **1509**
WIESE-JOZWIAK [1] – Juncu, M. **530**
WIJESURIJA, G. [1] – Al-Modiahki **793**
WIKSTRÖM, B. [1] – Omelchenko, L. **523**
WILDEGANS [1] – Von Feilitzsch 34
WILDER [1] – Lein **2001**
WILLIAMS, AR. [1] – Hort **408**
WILSON, JO. [1] – Del Corral Abances **869**
WINANTS [3] – Mäki, V. 1864; Şubă **1433**; Timman 2631
WINANTS, H. [1] – Gooris **2103**
WINKLER, G. [1] – Nagel, Y. 638
WINSNES [1] – Krasenkow **1533**
WINTER, W. [1] – Saunders, H. 142
WIRTHENSOHN [2] – Lin Ta **1554**; Mestel 1962
WITKE [1] – Nikolac **640**

WITKOWSKI, S. [1] – Furman 308
WITOMSKI [1] – Lassen **1412**
WOHL [3] – Delgado 1060; Gipslis **2178**; Motylev **1034**
WOHLFAHRT, H. [1] – Rogozenko 881
WOJTKIEWICZ [6] – Browne 1124, 1915; Kuczyński **1556**; Pétursson 1546; Seirawan 2545; Skembris **1545**
WOLDMO [1] – Lepikhov 2199
WOLF, H. [1] – Schlechter 26
WOLFF [4] – Dlugy **609**; Ftáčnik 1379; García Palermo 1445; Kamsky 2529
WYSTRACH [1] – Ravich-Shcherba 700

X

XIA NANLIN [1] – Wang Zili **1503**
XU JUN [3] – Benjamin 2246; Giorgadze, G. 1686; Ni Hua 2273

Y

YAGUPOV [4] – Hedke **1637**; Ivanov, Vic. 2648; Korotylev **1870**; Rustemov **883**
YAKOVICH [6] – Bareev 633; Dolmatov **909**; Genba **919**; Giorgadze, G. **1683**; Nadyrhanov **927**; Totsky **2556**
YANDEMIROV [2] – Balashov 1612; Grischuk 1014
YANES [1] – Foyo **2176**
YASHKOV [1] – Shteinikov 2040
YASHTYLOV [1] – Ionov 1811
YEGORSHEV [1] – Aleksandrov 481
YE JIANGCHUAN [4] – Bologan 1025; Nikolić, P. 1498; Short 1126; Wang Zili 1593
YEMELIN [1] – Zakharevich 2153
YERMOLINSKY [3] – Hummel, P. **1784**; Kacheishvili **1774**; Manion **867**
YE RONGGUANG [1] – Zhu Chunhui 873
YEVSEEV [2] – Klimov, S. 1128; Torbin 2363
YILMAZ, T. [1] – Marjanović 2036
YOFFIE [1] – Postler **317**
YOISNEL [1] – Pérez, Lu. **1820**
YOUNG, AN. [1] – Shulman 1815
YUDASIN [15] – Bareev **2345**; Beliavsky 1346; De Firmian 723; Furdzik **2609**; Glek **848**; Gofshtein 2405; Kovalev **2338**; Kramnik **810**; Luther 2051; Makarichev **2013**; Piskov 2508; Renet 690; Rublevsky **2653**; Utemov **2510**; Vladimirov **2560**
YUDASINA [1] – Eruslanova 619
YUDOVICH jr. [2] – Bitman, A. 1248; Katalymov **314**
YUDOVICH sr. [2] – Ignatiev, F. **2316**; Levenfish 140
YURTAEV [1] – Sveshnikov 725
YURTSEVEN [1] – Oney, Fe. **2471**

Z

ZAGAINOV [1] – Berezhnoi **493**
ZAGORJANSKY [1] – Simagin 273
ZAGOROVSKY [2] – Bondarevsky 143; Kujala 1693
ZAGORSKIS [1] – Sadler **2217**
ZAGREBELNY [4] – Barus **2180**; Khalifman **602**; Ponyi **1585**; Semeniuk, Al. **2573**
ZAICHIK [2] – Podgaets 1424; Tal 2043
ZAID [1] – Fainberg 270
ZAINEEV [1] – Amanov 568
ZAITSEV, A. [1] – Aleksandrov 1227
ZAITSEV, I. [2] – Faragó 1324; Ivkov **353**
ZAITSEVA, L. [1] – Ostry 575
ZAK, URIEL [1] – Mikhalevski 2557
ZAK, V. [1] – Stolberg, M. 233
ZAKHAREVICH [5] – Balashov 2601; Dolmatov **1671**; Maiorov, O. 1713; Vorobiov 1088; Yemelin **2153**
ZAKHAROV, ALEX. [1] – Kayumov **817**
ZAKHARTSOV [1] – Timofeev **2360**
ZAKIĆ, S. [1] – Miljanić, B. **898**
ZANGIEV [1] – Kotenko, P. 1877
ZAPATA [3] – Becerra Rivero 2198; Glek 1867; Kouatly 1423
ZARGOUNI [1] – Cappello 1311
ZAROVNIATOV [1] – Pankratov **2093**
ZAVARNITSIN [1] – Varavin 2078
ZAVERNIAEV [1] – Paromov **265**
ZAWADZKI, S. [1] – Szabo, G.-A.-Gy. 1910
ZDRAVKOVIĆ, T. [1] – Mirković, Sl. **1549**
ZELČIĆ [2] – Gagunashvili 2420; Gleizerov **2242**
ZELEVINSKY [1] – Berezin, Io. **214**
ZELIĆ, ML. [1] – Kalanj **742**
ZELINSKY [2] – Lotsov Har-Zahav **347**; Lipiridi **624**
ZERNITSKY [1] – Jakovlev, O. 1389
ZEZULKIN [1] – Kulagin, A. **2438**
ZHAO JUN [1] – Ni Hua 1886
ZHELIANDINOV [2] – Abramović 1017; Mikhalchishin **893**
ZHU CHUNHUI [1] – Ye Rongguang **873**
ZHURAVLIOV [2] – Kapengut **292**; Semeniuk, Al. **102**
ZIATDINOV [4] – Agzamov, Vi. **1272**; Gurevich, D. **1641**; Perez Garcia, H. 2563; Züger **2559**
ZICHICHI [1] – Hort **368**
ZILBER [1] – Pasman 506
ZILBERMAN [3] – Eingorn 1631; Golod 2408; Lőwy, W. 2159
ZIMMER [1] – Dolmatov 1621
ZIMMERMAN, Y. [1] – Belov, Ig. 2071
ZINN [2] – Hennings, A. 396; Plachetka 411
ZINOVYEV [1] – Shulman, V. 436
ZJUKIN [2] – Bologan 950; Leito **2277**
ZLATILOV [1] – Prodanov 1353
ZLOTNIK [1] – Gross, Št. 165
ZNOSKO-BOROVSKY [1] – Chigorin 75
ZOLER [1] – Mikhalevski 1010
ZOLOBOWSKI [1] – Sharapov, E. **2618**
ZONTAKH [1] – Vujadinović, G. 2351
ZSOLDOS [1] – Karpov 395
ZUCKERMAN [2] – Bednarski, J. 393; Kostro **383**
ZÜGER [4] – Kharlov **897**; Landenbergue **2699**; Shariyazdanov 2590; Ziatdinov 2559
ZUGZWANG [1] – Stangl 2167
ZUKERTORT [1] – Blackburne **69**
ZVONITSKY [1] – Godys **699**

KOMENTATORI • КОММЕНТАТОРЫ • COMMENTATORS
KOMMENTATOREN • COMMENTATEURS
COMENTARISTAS

ABRAMOVIĆ [5] 1017, 1463, 1569, 1645, 1859
ABREU, A. [1] 1889
ACERS; CIAMARRA [1] 2475
ÁCS [2] 1802, 2357
ÁCS; HAZAI [2] 981, 2263
ADAMS [4] 895, 970, 1934, 2358
ADORJÁN [4] 429, 526, 1308, 2007
AFEK [1] 1796
AGDESTEIN [2] 663, 2133
AGZAMOV [1] 1378
AKOBIAN [1] 1861
AKOPIAN [7] 1444, 1493, 1535, 1630, 1900, 2110, 2172
AKOPIAN; PETROSIAN, A. [2] 1715, 2215
ALBURT [4] 797, 1345, 1521, 2015
ALEKSIĆ, NEN. [1] 1458
ALMÁSI [2] 1615, 1702
ALMÁSI, I. [1] 915
ALTERMAN [7] 804, 841, 872, 1638, 2149, 2218, 2656
ALTERMAN; VAISMAN, A. [1] 1520
ÁLVAREZ, JOSÉ [1] 1761
ÁLVAREZ, JOSÉ; HERNÁNDEZ, ANG. [1] 2183
AMBROŽ, J. [3] 1314, 1381, 1407
ANAGNOSTOPOULOS [1] 1768
ANAND [13] 655, 888, 1591, 1681, 1814, 1901, 2197, 2244, 2540, 2542, 2553, 2586, 2703
ANDRÉS [4] 671, 1773, 2349, 2585
ANDRIANOV; TZERMIADIANOS, AND. [1] 781
ANDRIANOV; TZOUMBAS [1] 2548
ANIKAEV [1] 1307
ARAKHAMIA-GRANT [1] 1896
ARDELEANU [5] 787, 972, 1460, 2599, 2661
ARDIANSYAH [1] 576
ARENCIBIA [4] 1431, 1447, 1757, 2520
ARENCIBIA; LEYVA, H. [1] 693
ARESHCHENKO [1] 2289
ARMAS, JU. [1] 732
ÁRNASON [2] 722, 1541
ASEEV [3] 859, 1522, 1666
ATALIK [4] 908, 1646, 2186, 2206
AVRUKH [3] 1012, 1062, 2264
AZMAIPARASHVILI [2] 2348, 2570
AZMAIPARASHVILI; GIORGADZE, G. [1] 2526

BABULA [1] 2196
BADJARANI, I. [1] 2060
BAGIROV, R. [1] 1049
BAGIROV, V. [1] 1178
BALASHOV [3] 1257, 1305, 2160
BÁŇAS, J. [2] 1283, 1306
BANDZA [3] 1403, 1724, 2401
BANDZA; KALININ, O. [1] 636
BANIKAS [2] 1699, 2231
BAREEV [6] 633, 696, 731, 1620, 2385, 2645
BAREEV; KHARITONOV [1] 1422
BARLOV [2] 2380, 2497
BARLOV; LAZIĆ, DR. [1] 648
BARTEL [1] 1868
BARUA [3] 902, 1742, 2689
BAŠAGIĆ [1] 1392
BECERRA RIVERO [2] 1930, 2589
BECERRA RIVERO; MORENO, ALE. [3] 1052, 2198, 2402
BELIAEV, M. [1] 2104
BELIAVSKY [4] 958, 1002, 1518, 2602
BELIKOV [2] 1918, 2213
BELLÓN LÓPEZ [2] 1201, 2030
BENJAMIN [2] 1040, 2246
BENKO [1] 1599
BERELOVICH [3] 1725, 1779, 1871
BEREZJUK, S. [2] 899, 1611
BEREZJUK, S.; JASNÝ [1] 1906
BEREZOVSKY [1] 1484
BERGLUND [4] 416, 417, 422, 426
BERZIŅŠ, R. [1] 1082
BIELCZYK [1] 1632
BJELAJAC [1] 1338
BLANCO, J. [1] 1663
BLATNÝ [4] 773, 1415, 2435, 2666
BLEHM [2] 1035, 1813
BLEHM; BIELCZYK [1] 1723
BOBOTSOV [1] 1959
BOLOGAN [21] 816, 950, 1025, 1094, 1095, 1098, 1619, 1823, 1824, 1847, 1916, 1938, 1943, 2083, 2152, 2170, 2233, 2267, 2288, 2450, 2564
BÖNSCH [1] 627
BORDONADA [1] 1230
BORRISS [1] 2544
BOSBOOM [1] 2089
BOTO [1] 675
BOTTLIK [3] 593, 614, 1446
BOTVINNIK [3] 87, 310, 413
BOŽIĆ, AL. [12] 365, 434, 472, 485, 508, 567, 574, 1309, 1312, 1330, 1342, 2324
BOŽIĆ, AL.; UGRINOVIĆ [1] 389
BRODSKY; VAISMAN, A. [1] 1573
BRONZNIK [1] 1762
BROWNE [8] 509, 573, 1124, 1317, 1915, 2144, 2339, 2517
BRUZÓN [6] 1106, 1122, 1130, 1841, 1908, 2610
BRUZÓN; GÓNGORA, M. [1] 1809

BUKHTIN [1] 575
BUKIĆ [3] 1276, 1968, 1998
BUŚ, M. [1] 1534
BYRNE; MEDNIS [9] 415, 440, 496, 538, 1277, 1340, 1377, 1980, 2001

CABRERA [1] 1764
ČABRILO [9] 545, 548, 1102, 2295, 2485, 2528, 2532, 2547, 2614
CAMACHO, G. [3] 1097, 1579, 1738
CAMACHO, G.; CRUZ-LIMA [1] 1383
CAMACHO, G.; VALDÉS, LU. [2] 1077, 2414
CAMACHO PEÑATE [4] 882, 884, 2123, 2188
CAMACHO PEÑATE; CAMACHO MARTÍNEZ [1] 1627
CAPECE [1] 2216
CASTAÑEDA, G. [1] 870
CATALAN, T. [1] 1370
CEBALO [5] 558, 591, 1337, 2501, 2592
CHACON, JOEL [1] 1750
CHANDLER [4] 1386, 1414, 2070, 2439
CHARUSHIN [1] 166
CHEKHOV; KALINITSCHEW [1] 625
CHERNIN [3] 726, 814, 2518
CHERNIN; GUREVICH, M. [1] 1390
CHIBURDANIDZE [4] 551, 601, 1322, 2006
CHRISTIANSEN [1] 1285
CHUCHELOV [3] 1090, 1105, 2437
CHUDINOVSKIKH, A. [5] 1363, 1475, 1552, 2493, 2695
CHYTILEK [1] 2417
CIFUENTES PARADA [3] 1438, 1461, 2534
CIOCÂLTEA [5] 1181, 1205, 1208, 1228, 1262
ĆIRIĆ [3] 716, 2018, 2080
COMMONS [1] 1264
CONQUEST [1] 2578
CORRALES, FI. [3] 1119, 1939, 2302
CRAMLING [2] 2075, 2102
CRANBOURNE [1] 933
CSOM [1] 1975
CVETKOVIĆ, SR. [7] 645, 723, 727, 1486, 1519, 2436, 2508
CVETKOVIĆ, SR.; KRNIĆ, Z. [1] 406
CZERNIAK [1] 506

DA COSTA JÚNIOR [8] 1037, 1050, 1812, 1830, 2422, 2612, 2613, 2651
DAMLJANOVIĆ [1] 1924
DANIELIAN [1] 777
DAUTOV [2] 1706, 2669
DELGADO [4] 1099, 1117, 1822, 2285
DENA [1] 1876
DGEBUADZE [1] 938
DÍAZ PÉREZ, R. [1] 862
DJURHUUS [2] 806, 2074
DOBROV [2] 1032, 2365
DOKHOIAN [2] 1419, 2397
DOLGOV, I. [1] 2647
DOLMATOV [4] 677, 681, 1658, 2519
DOLMATOV; GLATMAN [1] 1487
DOMÍNGUEZ [4] 1058, 1116, 1834, 1903
DOMÍNGUEZ; IBARRA, J. [1] 1878
DOMULS [2] 1332, 2325
DONCHEV; MECHKAROV [1] 1491
DREEV [3] 754, 1940, 2403
DUBINSKY, R. [1] 2456
DUEBALL [1] 409
DURÃO, J. [1] 519
ĐURAŠEVIĆ, BO. [1] 1211
ĐURIĆ [4] 665, 694, 2004, 2300
DVOIRYS [4] 649, 917, 1495, 2189
DVORETZKY [2] 498, 592
DYDYSHKO [2] 857, 1657
DZHABAROV [1] 1352

EFREMOV, D. [1] 2679
EGANIAN [1] 618
EGGER, J. [1] 2187
EHLVEST [1] 1013
EINGORN [1] 1631
ELJANOV [1] 1086
ENGQVIST [1] 762
EPISHIN [2] 768, 1653
ERMENKOV [3] 757, 2346, 2650
ERNST [3] 721, 1397, 1587
ESQUIVEL, L. [1] 2615
ESTRIN [1] 1151

FARAGÓ [3] 522, 1324, 1920
FEDOROV [3] 932, 1704, 1716
FEDOROV, V. I.; ERUSLANOVA [1] 619
FEHÉR, GY. [1] 1643
FERNANDEZ, JOHN [1] 993
FERNÁNDEZ, LI. [1] 2243
FILIP [3] 474, 476, 1179
FILIPOWICZ [1] 1316
FINKEL [1] 2126
FIRDAUS; LIEM [1] 1869
FISCHER [2] 18, 155
FISHBEIN [2] 705, 2151
FLEETWOOD [1] 736
FLÓRIÁN [18] 324, 334, 375, 392, 395, 443, 531, 1161, 1192, 1203, 1214, 1236, 1300, 1973, 1990, 2318, 2464, 2685
FLÓRIÁN; CVETKOVIĆ, SR. [1] 1979
FOGARASI [2] 943, 1883
FOIŞOR, O. [1] 1561
FOMINYH; SCHIPKOV [2] 2134, 2644
FORINTOS [2] 771, 858
FORINTOS; KÁLLAI [1] 1329
FOYO [5] 910, 1066, 2176, 2208, 2210
FRANCO OCAMPOS [1] 2484
FTÁČNIK [6] 657, 1059, 1291, 1379, 1567, 2674
FURDZIK [2] 2294, 2609

GAGARIN [1] 1582
GAGUNASHVILI [1] 2420
GALDUNTS [1] 1558
GALKIN [3] 1842, 2461, 2680
GAPRINDASHVILI, N. [1] 1298
GARBARINO, R.; SALGADO ALLARIA [1] 1565
GARCÍA, OM. [1] 1729
GAVRIKOV [2] 740, 2425
GAVRIKOV; RASTENIS [2] 664, 2384
GAVRILOV [1] 2175
GAVRILOV, AL. [1] 1551
GEDEVANISHVILI [1] 2138
GEENEN [1] 1902
GELASHVILI [2] 1835, 2254
GELFAND [7] 1682, 2117, 2219, 2448, 2462, 2580, 2642
GELFAND; KAPENGUT [2] 653, 2395

GELFER [1] 533
GELLER [6] 325, 420, 528, 1219, 1241, 2326
GELLER, AR. [1] 2019
GELLER, J. [1] 1909
GENOV [1] 1947
GEORGIEV, KI. [5] 1400, 1745, 2375, 2635, 2654
GEORGIEV, KR. [2] 2031, 2514
GHINDĂ [1] 1410
GHIŢESCU [1] 1502
GIL CAPAPE [3] 805, 1440, 2119
GIORGADZE, G. [7] 803, 812, 1636, 1672, 1686, 2024, 2400
GIORGADZE, T. [1] 1326
GIPSLIS [13] 390, 796, 930, 976, 1215, 1261, 1319, 1473, 1991, 2073, 2087, 2178, 2200
GLEIZEROV [3] 996, 1829, 2242
GLEK [18] 889, 974, 1026, 1110, 1441, 1472, 1553, 1656, 1661, 1721, 1846, 1867, 2255, 2261, 2262, 2555, 2575, 2668
GLIGORIĆ [4] 149, 307, 1958, 2489
GOFSHTEIN [1] 2092
GOLOD [9] 959, 1125, 1766, 1849, 1899, 1949, 2253, 2408, 2423
GOLOD; KRIVOSHEY [1] 864
GOLOSHCHAPOV [2] 946, 2404
GOLOSHCHAPOV; ALEXANDROVA, O. [1] 2192
GOLUBEV [2] 1763, 2088
GÓMEZ, A. [1] 1649
GÓNGORA, M. [7] 1111, 1113, 1133, 1926, 2270, 2281, 2301
GÓNGORA, M.; PÉREZ, LU. [2] 2248, 2249
GONZÁLEZ, N.; DÍAZ PÉREZ, J. [1] 683
GONZÁLEZ PÉREZ, A.; PÉREZ, YO. [2] 1913, 2287
GONZÁLEZ, Y. [5] 953, 1129, 1131, 1950, 2313
GONZÁLEZ, Y.; IBARRA, J. [1] 961
GORELOV [2] 1455, 1510
GRANBERG [1] 631
GREENFELD [8] 951, 989, 1647, 1705, 1772, 1891, 2168, 2376
GRIGORIANTS [1] 2274
GRISCHUK [5] 1014, 2247, 2604, 2677, 2706
GRIVAS [1] 2181
GSCHWENDTNER, S. [1] 2155
GUFELD [27] 404, 436, 444, 445, 458, 504, 515, 541, 543, 570, 584, 957, 1217, 1244, 1268, 1271, 1273, 1290, 1293, 1964, 1986, 1992, 2000, 2016, 2372, 2629, 2684
GULKO [3] 729, 1373, 1432
GUPTA, R. S. [1] 871
GUREVICH, D. [3] 868, 1393, 2116
GUREVICH, D.; FISHBEIN [1] 1641
GUREVICH, M. [5] 986, 1048, 1719, 1756, 1794
GUREVICH, V. [3] 1108, 1617, 1648
GURIELI [1] 1406
GYIMESI [2] 1054, 1937
GYIMESI; KÁROLYI jr., T. [1] 821

HÁBA [2] 1857, 2682
HAÏK [1] 521
HAIMOVICH [1] 1788
HAIT [1] 1740
HANSEN, L. [1] 856
HARDICSAY [4] 561, 644, 769, 2469
HASANGATIN [2] 1737, 1798
HÉBERT [1] 1399
HEINEL [1] 2211
HELLERS [1] 1411
HENLEY [1] 1343
HENNINGS, A. [1] 396
HERNÁNDEZ, ANG. [3] 827, 1728, 1765
HERNÁNDEZ, R. [1] 1101
HERNÁNDEZ, R.; IBARRA, J. [12] 948, 980, 1064, 1069, 1076, 1778, 1817, 1839, 1860, 2214, 2269, 2608
HERRERA [2] 926, 1710
HJARTARSON [1] 1707
HJORTH, GR. [1] 1402
HODGSON [1] 2657
HØI [2] 1994, 2042
HORT [6] 319, 408, 546, 616, 1465, 1467
HORVÁTH, CS. [1] 1480
HORVÁTH, T. [1] 626
HRÁČEK [2] 1015, 1684
HÜBNER [1] 2523
HULAK [1] 637
HURME [1] 557
HUZMAN; VAINERMAN [2] 1453, 2059

IBARRA, J. [3] 1882, 2298, 2310
IBRAGIMOV, I. [1] 775
ILIĆ, Z. [1] 594
ILIJIN; NEAMŢU [1] 1700
ILINČIĆ [2] 1436, 1942
ILJIN, A. [1] 2286
ILJIN, A.; YANDEMIROV [1] 1132
ILLESCAS CÓRDOBA [2] 886, 1087
ILLESCAS CÓRDOBA; FERNÁNDEZ GARCÍA [1] 896
INKIOV [3] 580, 603, 2687
IORDĂCHESCU [1] 2241
ISKOV [1] 1999
ISTRĂŢESCU [7] 1660, 1691, 2113, 2179, 2228, 2445, 2664
IVANCHUK [8] 737, 847, 1430, 1639, 1687, 2041, 2227, 2356
IVANCHUK; SULYPA [1] 1688
IVANIŠEVIĆ [1] 2708
IVANOV, A. [2] 767, 904
IVANOV, I. [2] 542, 1310
IVANOV, J. [1] 1609
IVANOV, M. [1] 2166
IVANOV, V. I. [1] 2099
IVANOV, VIC. [5] 887, 1667, 2157, 2533, 2648
IVKOV [2] 412, 2624
IZORIA [1] 1091
IZORIA; MCHEDLISHVILI [1] 2276

JAMIESON, P. [1] 454
JANSA [2] 711, 1266
JELEN, IZ. [1] 831
JERKOVIĆ, B. [1] 2571
JOKSIĆ, S. [3] 455, 1254, 1287
JUSSUPOW [10] 1369, 1434, 1508, 1586, 2076, 2334, 2371, 2522, 2643, 2688

KACHEISHVILI [1] 1825
KADZIOLKA, B. [1] 2290
KAIDANOV [6] 792, 1652, 2047, 2081, 2097, 2379
KAIKAMDZOZOV [12] 427, 457, 469, 488, 505, 517, 600, 607, 1311, 1376, 2327, 2471
KAIKAMDZOZOV; BLANC, S. [1] 1313

KALININ, O.; BARTOSIK, O. [1] 2700
KÁLLAI [1] 1678
KAMSKY [2] 758, 2529
KANTSLER [1] 988
KARJAKIN; BOROVIKOV [1] 1104
KARLOVICH; MIROSHNICHENKO [1] 1872
KARPATCHEV; IVANOV, S. [1] 1929
KARPATCHEV; KOROLEV [1] 2122
KARPOV [5] 783, 1618, 1743, 2145, 2638
KASAPCHUK [1] 865
KASIMDZHANOV [1] 1782
KASPAROV [35] 554, 666, 824, 844, 875, 890, 901, 997, 1318, 1323, 1347, 1348, 1439, 1613, 1626, 1679, 1732, 1770, 1941, 2014, 2049, 2061, 2086, 2164, 2223, 2240, 2424, 2434, 2476, 2483, 2611, 2640, 2662, 2692, 2698
KASPAROV; NIKITIN [1] 686
KASPAROV; SHAKAROV [2] 578, 2429
KASPI [1] 2530
KAVALEK [1] 1955
KAYUMOV [1] 817
KEENE [3] 381, 477, 1259
KEŅGIS [3] 595, 1409, 2393
KERES [1] 366
KHACHIYAN; SHAKAROV [1] 1456
KHALIFMAN [3] 651, 755, 1416
KHALIFMAN; NESIS [4] 611, 1703, 1717, 2558
KHARITONOV; GAGARIN [1] 743
KHENKIN [4] 1730, 2064, 2502, 2598
KHMELNITSKY, I. [1] 708
KHOLMOV [3] 1299, 2391, 2673
KINDERMANN [2] 587, 650
KING [3] 717, 1517, 1524
KIPROV [1] 1353
KISELEV, S.; GAGARIN [1] 1674
KISHNEV [1] 2389
KLOVANS [1] 1583
KNAAK [2] 1336, 2470
KNEŽEVIĆ [1] 1303
KOCHYEV; ZERNITSKY [1] 1389
KOGAN, B. M. [1] 1435
KOIFMAN [1] 1989
KONCA [1] 2038
KONIKOWSKI [3] 507, 795, 1295
KONTIĆ [2] 1600, 2096
KOPYLOV, M. [1] 2245
KORCHNOI [4] 378, 894, 920, 1191
KORELOV; NESIS [1] 2148
KORNEEV [1] 907
KOROLEV, S. [1] 2686
KOSIĆ [2] 1103, 1927
KOSTEN [1] 673
KOSTRO [1] 383
KOSTYRA, S. [1] 2106
KOTENKO, P. [1] 1877
KOTOV [8] 344, 345, 385, 1177, 1183, 1967, 2625, 2626
KOTRONIAS [3] 1628, 1783, 2709
KOUATLY [1] 2045
KOVAČEVIĆ, A. [2] 1011, 1089
KOVAČEVIĆ, P.; ČOBIĆ [1] 954
KOVAČEVIĆ, V. [12] 685, 1344, 1356, 1387, 1413, 1497, 1512, 1537, 1995, 2054, 2524, 2637
KOVALEV [4] 1548, 1659, 2147, 2338
KOZAKOV [1] 1625
KOŽUL [3] 730, 1516, 2691
KRAGELJ [1] 2419
KRAMNIK [18] 810, 825, 853, 878, 928, 960, 1055, 1589, 1614, 1803, 2118, 2154, 2304, 2343, 2350, 2359, 2366, 2701
KRAMNIK; LUBARSKY, Y. [1] 2506
KRAMNIK; TSESHKOVSKY [1] 2068
KRASENKOW [11] 712, 922, 1114, 1845, 1911, 1914, 2065, 2201, 2251, 2550, 2582
KREMENIETSKY, A. M. [1] 2005
KREMENIETSKY, A.M. [1] 1226
KRIVOSHEY [1] 2236
KRNIĆ, Z. [3] 1150, 2368, 2431
KRUSZYŃSKI; SOBURA [1] 635
KUJALA [1] 1693
KUNDIN; HUZMAN [1] 952
KUPFER [1] 1504
KUPREICHIK [8] 784, 785, 1327, 1339, 1354, 1401, 1427, 1997
KURAJICA [2] 547, 1238
KURNOSOV [1] 1856
KUZMIN, A. [1] 793
KUZMIN, A.; KIMELFELD [1] 1421
KUZMIN, G. [1] 1965
KUZNETSOV, I. [1] 2447

LABOLLITA [1] 2279
LACO [1] 1574
LAGUNOW [1] 2146
LAHNO, K. [1] 1935
LALIĆ [3] 880, 914, 1680
LANDA [1] 1596
LANKA [1] 1501
LARSEN [1] 761
LASSEN [1] 1412
LAUTIER [3] 2252, 2353, 2667
LECHTÝNSKÝ [3] 1331, 1526, 2335
LEGKY [1] 1718
LEGKY; MOSKALENKO [1] 659
LÉKÓ [4] 1045, 1127, 2364, 2681
LÉKÓ; PETROSIAN, A. [1] 2416
LEPIKHOV [1] 2199
LEVITT [1] 1538
LEYVA, H. [2] 2203, 2539
LEYVA, R. [1] 990
LI, M. [1] 2085
LIBERZON [1] 510
LIEBERT [1] 421
LIMA [1] 1606
LINOVITSKY; SHVEDCHIKOV [1] 2124
LIN TA [1] 744
LISS [1] 2222
LITTLEWOOD, P. [1] 1420
LIVSHITS, A. [1] 540
LOBRON [5] 589, 646, 1597, 2392, 2632
LŐWY, W. [1] 2159
LPUTIAN [2] 2173, 2500
LPUTIAN; SHER [1] 643
LUKÁCS [1] 1454
LUTZ [1] 912

MACIEJA [4] 1084, 2411, 2551, 2584
MACIEJA; BARTEL [1] 1005
MACIEJA; ROZENTALIS [1] 983
MADAN [4] 1137, 1905, 2297, 2309

MAGERRAMOV [2] 689, 1515
MAGOMEDOV [5] 1792, 1863, 1921, 2232, 2593
MAIOROV, O. [2] 916, 1021
MAKARICHEV [7] 1357, 1492, 1985, 2009, 2013, 2048, 2394
MAKAROV [1] 1004
MAKSIMENKO [2] 978, 1895
MALININ [1] 1536
MALISHOV [1] 1511
MARIĆ, R. [44] 304, 320, 321, 326, 329, 332, 341, 349, 351, 352, 356, 357, 358, 361, 370, 373, 374, 376, 380, 393, 410, 425, 1143, 1144, 1152, 1157, 1158, 1163, 1168, 1169, 1170, 1171, 1180, 1182, 1184, 1199, 1204, 1207, 1225, 1235, 1957, 1961, 1970, 2623
MARIN [3] 1523, 1734, 2388
MARJANOVIĆ [4] 513, 532, 1371, 2036
MARKAUSS [1] 745
MARKOVIĆ, IV. [10] 1073, 1075, 2239, 2257, 2258, 2271, 2275, 2280, 2460, 2619
MARTINOVIĆ [1] 2498
MARTZ [1] 1216
MASHCHBITS [1] 707
MASSETTI [1] 1848
MATANOVIĆ [3] 323, 414, 1159
MATEO, R. [1] 1481
MATLAK, M. [1] 2646
MATULOVIĆ [1] 1714
MATULOVIĆ; MARIĆ, R. [1] 384
MAURO, L. [1] 1078
McCAMON [1] 801
MCHEDLISHVILI; IZORIA [1] 1852
McKEY [1] 1359
McNAB [1] 2443
MECHKAROV [2] 435, 491
MEDINA, M.; HERNÁNDEZ, ANG. [1] 2158
MELÃO [1] 2194
MESTEL [2] 1395, 2373
MEŠTROVIĆ, Z. [1] 2516
MIKHALCHISHIN [5] 790, 893, 991, 2272, 2361
MIKHALEVSKI [11] 826, 925, 984, 1010, 1112, 1785, 1795, 1944, 2455, 2557, 2562
MIKHALEVSKI, A. [1] 2234
MILES [11] 553, 571, 581, 710, 1315, 1320, 1531, 2012, 2025, 2094, 2341
MILIĆ [24] 315, 317, 331, 338, 340, 343, 359, 388, 518, 1142, 1155, 1156, 1162, 1164, 1175, 1193, 1302, 1333, 1349, 2002, 2011, 2315, 2374, 2428
MILIĆ; BOŽIĆ, AL. [5] 586, 588, 605, 1362, 1366
MILOS [1] 2665
MILOV [7] 832, 1036, 1061, 1096, 2259, 2606, 2707
MINERVA [1] 2440
MINEV [39] 407, 424, 428, 431, 446, 447, 448, 451, 459, 467, 471, 475, 487, 492, 516, 520, 563, 1198, 1234, 1246, 1247, 1249, 1250, 1252, 1255, 1265, 1269, 1270, 1279, 1280, 1282, 1284, 1301, 1351, 1972, 1974, 1977, 2321, 2468
MINIĆ [5] 1188, 1222, 1242, 1978, 2627
MINIĆ; SINDIK, E. [4] 527, 1304, 2055, 2474
MIRALLÈS [1] 2342
MIRKOVIĆ, SL. [6] 70, 176, 177, 863, 1549, 1610
MIROSHNICHENKO [2] 1862, 2670
MIRUMIAN [1] 2238
MITKOV; NEDEV [1] 1044
MITTELMAN [1] 1085
MOCHALOV, E. [1] 905
MOIZHESS [1] 2594
MOKRÝ [3] 639, 1500, 2634
MOLNÁR, BÉ. [1] 2209
MORALES, P.; PÉREZ, YO. [1] 1118
MORENO, ALE. [1] 1720
MORENO CARNERO [1] 1818
MOROM [1] 1380
MOROZ [1] 2451
MOROZEVICH [1] 1000
MOSKALENKO [4] 718, 987, 1808, 2433
MOTWANI [1] 1429
MOTYLEV [4] 1034, 1805, 2284, 2410
MOVSESIAN [1] 1840
MOZETIĆ [2] 1584, 2235
MUGUERCIA [1] 1948

NADANIAN [5] 998, 1816, 1912, 2112, 2237
NADYRHANOV [1] 927
NALBANDIAN [1] 2120
NATAF [1] 1024
NATALUCCI [1] 861
NEDOBORA [1] 750
NEDOBORA; BRONZNIK [1] 869
NEELOTPAL [2] 1001, 1708
NESIS [1] 2630
NESIS; KHALIFMAN [1] 602
NEVEROV [1] 2020
NEZHMETDINOV [1] 117
NIČEVSKI, R. [1] 1448
NIELSEN [1] 1898
NI HUA [2] 1886, 2273
NILSSON, Z. [1] 1195
NIMZOWITSCH [1] 261
NISIPEANU [4] 1121, 1828, 1853, 2207
NISIPEANU; STOICA [6] 973, 1107, 1109, 1874, 1910, 1919
NOGUEIRAS [19] 838, 963, 968, 1008, 1019, 1605, 1640, 1677, 1709, 1752, 1758, 1767, 1855, 1880, 1945, 2195, 2554, 2595, 2616
NOTKIN [1] 879
NOVIK [1] 2090
NOVIKOV, I. [1] 788
NUNN [9] 682, 1530, 1559, 1592, 1651, 2046, 2058, 2488, 2675

OBUKHOV, A. [1] 2444
OKHOTNIK [1] 1135
ÓLAFSSON, H. [1] 2063
OLL [1] 1722
ORLOV, G. [1] 728
ORTEGA [1] 1138
OSTAPENKO [1] 1956
OSTOJIĆ [1] 2037
OTERO, D. [1] 2457
OVETCHKIN [1] 1801

PALEVICH [1] 2480
PANCHENKO [1] 2034
PANKRATOV [1] 2093
PANTALEONI, L. [1] 766
PÂRLIGRAS [1] 2367
PARMA [1] 348
PARTOS [3] 1239, 1976, 2320

PASCUAL PÉREZ [2] 1697, 2177
PAUNOVIĆ, D. [1] 1466
PAUNOVIĆ, T. [4] 1754, 1984, 1987, 2355
PAVLOV, V. A. [1] 1469
PAZOS GAMBARROTTI; VERA [1] 949
PEIN [1] 2169
PELAEZ, JOR. [1] 1685
PELLETIER [1] 1904
PERÉDY; VÉGH, E. [1] 2205
PEREIRA, AL. [1] 502
PEREIRA, AL.; SILVA, V. [1] 2003
PEREIRA, M. [1] 678
PERÉNYI [1] 549
PÉREZ, ANG. [4] 966, 1020, 1696, 1780
PÉREZ, ANG.; MEÑA CRESPO [8] 1051, 1080, 1820, 1843, 1879, 1884, 1897, 2299
PEREZ GARCIA, H. [1] 670
PEREZ GARCIA, H.; ZIATDINOV [1] 2563
PÉREZ, J. C. [8] 892, 941, 965, 1598, 1751, 1753, 1760, 2130
PÉREZ, J. C.; ALMEIDA, O. [1] 947
PÉREZ, LU. [1] 962
PÉREZ, YO.; DELGADO [1] 1747
PÉREZ, YO.; GARCÍA, OM. [1] 1695
PEROVIĆ, D. [1] 1443
PERUN [1] 1923
PERUN; FUZIK [1] 2458
PERUN; KORSAK [1] 2221
PETRONIĆ, J. [2] 1676, 1731
PETROSIAN [1] 2622
PETROSIAN, A. [1] 2072
PETROSIAN; SUETIN [1] 1160
PIKET [5] 1009, 1544, 1608, 1664, 1689
PIŃSKI [2] 1634, 2577
PIŃSKI; UMANSKY, VL. [1] 885
PINTÉR [1] 2486
PLACHETKA [5] 411, 623, 1256, 1496, 1969
PLASKETT [4] 913, 1042, 1408, 2212
PODGAETS [3] 642, 891, 2596
POGORELOV [3] 994, 1892, 2296
POKOJOWCZYK [1] 2329
POLESHCHUK, N. [1] 2472
POLGÁR, J. [9] 794, 807, 815, 845, 874, 1093, 1547, 1560, 1563
POLGÁR, S. [3] 1479, 1555, 2639
POLGÁR, ZS. [4] 691, 1490, 2303, 2347
POLUGAEVSKY [2] 1224, 1388
POLULJAHOV [2] 876, 1690
POLULJAHOV; TREGUBOV [1] 2697
PONOMARIOV [2] 2306, 2307
PONOMARIOV; KOMAROV [1] 2308
POPOVIĆ [4] 535, 1449, 1993, 2337
PORTISCH [5] 684, 1572, 2062, 2333, 2381
POSTOVSKY [1] 1595
PRASAD, D. [8] 776, 1450, 2105, 2398, 2446, 2549, 2569, 2693
PRELEVIĆ, D. [1] 1819
PRIEHODA [1] 2652
PRIEPKE [1] 706
PRUSIKIN [1] 2418
PRZEWOŹNIK, J. [1] 2432
PSAKHIS [11] 741, 1334, 1451, 1539, 1642, 1670, 2162, 2190, 2496, 2509, 2561
PUGACHOV, A. [1] 1580
PUGACHOV, A.; RUBLEVSKY [1] 1576
PUJOLS [2] 967, 2135
PUSHKIN, V.; GOLODENKO [1] 2641
PYTEL, B.; PYTEL, K. [1] 364
PYTEL, K. [3] 1178, 1194, 2008

RABELO GIL [2] 955, 2140
RADULOV [1] 463
RAETSKY [1] 1662
RAJKOVIĆ [8] 215, 525, 1417, 1426, 1437, 2026, 2525, 2658
RAJNA [1] 1251
RANTANEN [1] 1206
RASHKOVSKY; SKATCHKOV, P. [1] 2409
RAVI, L. [1] 2702
RAVIKUMAR [1] 1505
RAZUVAEV [6] 391, 465, 529, 656, 1233, 2340
RECHLIS [1] 720
RESIKA [1] 1701
RETINSKY [1] 1675
REVIAKIN [1] 672
REYNALDO [1] 911
RHINE [1] 565
RIBLI [1] 620
RIGÓ, J. [1] 464
RIVAS PASTOR [2] 1335, 1361
RODAS MARTINI [1] 2481
RODRÍGUEZ, AM. [7] 753, 1425, 1494, 1529, 1692, 2142, 2696
RODRÍGUEZ, N. [1] 1739
ROGERS [11] 900, 1368, 1470, 1588, 1607, 1735, 1810, 1821, 2095, 2494, 2617
ROGOZENKO [4] 881, 1799, 1831, 2229
ROHL [2] 1748, 1759
ROMANISHIN [1] 1514
ROMERO HOLMES [1] 2032
ROZENTALIS [7] 778, 1477, 1483, 1789, 2029, 2128, 2386
RUBLEVSKY [7] 10, 1072, 1741, 2161, 2291, 2362, 2653
RUSTEMOV [1] 1866
RYTSHAGOV [1] 2204

SABIA [1] 1006
SADA [4] 1022, 1041, 1827, 1832
SADLER [4] 931, 1769, 1771, 2217
ŠAHOVIĆ [1] 1260
SAKAEV [2] 2191, 2543
SAKHAROV [1] 1147
ŠALE [1] 742
SALOV [3] 701, 713, 2588
SALOV, S.; BELIAKOV, M. [1] 850
SANDLER [2] 624, 2027
SANDLER; BERDICHEVSKI [1] 697
SĂNDULEAC [1] 2278
SANTOS, RE. [1] 2091
SAPIS, W. [1] 2636
SARANA-HUNGELING; RUTMAN, H. [1] 1007
SARIEGO [1] 2574
SAVCHENKO [4] 752, 791, 2383, 2537
SAVON [1] 695
SAX [5] 524, 610, 630, 719, 2581
SAX; HAZAI [2] 1506, 2387
SCHLÖGEL [1] 2293

SCHÜSSLER [1] 560
SEDINA [1] 1887
SEIRAWAN [2] 703, 2545
SERGEEV, VL. [1] 842
SERGIEV; ANGELOV, R. [1] 1603
SERMEK [1] 1507
SERPER [10] 833, 964, 1624, 1736, 1777, 2057, 2132, 2415, 2531, 2633
SEUL [1] 1791
SHAMKOVICH [4] 555, 1231, 1428, 1983
SHARAPOV, E. [1] 2618
SHARIYAZDANOV; LISENKO, A. [1] 2590
SHER [2] 480, 2182
SHER; GRINFELD [1] 1635
SHERBAKOV [8] 760, 945, 985, 1018, 1775, 2406, 2407, 2576
SHERBAKOV; RUBLEVSKY [1] 1797
SHIPOV [1] 2163
SHIPUNOV [1] 1806
SHIROV [11] 715, 749, 1540, 1655, 1931, 2171, 2184, 2224, 2305, 2454, 2605
SHMUTER [1] 1601
SHORT [5] 1126, 1527, 2067, 2131, 2256
SHTEINIKOV [1] 2040
SHULMAN [2] 1063, 1815
SHUTZMAN; POLGÁR, ZS. [1] 835
ŠIBAREVIĆ [1] 442
SIDEIF-SADE [1] 2021
SIGURJÓNSSON [1] 1296
SKEMBRIS [4] 1471, 2137, 2250, 2482
SMAGIN [4] 733, 1650, 1669, 2033
SMIKOVSKI [1] 1807
SMIRIN [3] 923, 1644, 1749
SMYSLOV [6] 808, 851, 1223, 1267, 2109, 2479
SOBURA; TWARDOŃ [1] 676
SOFREVSKI [1] 1258
SOKOLOV, A. [1] 2504
SOKOLOV, A.; ARMAS, JU. [2] 1528, 1543
SOKOLOV, A.; YURKOV, V. [2] 1375, 1398
SOKOLOV, I. [8] 714, 759, 852, 1733, 1858, 2121, 2143, 2426
SOKOLOV, V. [7] 399, 1154, 1197, 1952, 1962, 2319, 2466
ŠOLAK [1] 1894
SOLOVJOV, S. [3] 1946, 2311, 2312
SOLOZHENKIN [2] 641, 1029
SPASSKY [1] 1953
SPASSOV [1] 452
SPEELMAN [2] 2150, 2442
SPRAGGETT [1] 2344
STÅHLBERG [1] 209
STANGL [1] 2167
STEAN [2] 511, 2430
ŠTOČEK [1] 2283
ŠTOHL [5] 802, 1787, 2082, 2139, 2572
STOICA [12] 834, 849, 1056, 1566, 1581, 1712, 1746, 1893, 2125, 2141, 2174, 2655
STRIKOVIĆ [2] 1622, 2660
STURUA [2] 813, 1836
SUETIN [4] 313, 314, 489, 1149
ŠULSKIS [3] 843, 1092, 1100
ŞUTĂ, M. [1] 64
SUTOVSKY [8] 1047, 1053, 1083, 1139, 1781, 1936, 2266, 2453
SVESHNIKOV [5] 679, 725, 772, 1275, 2390
SVIDLER [5] 903, 1136, 1888, 2084, 2676
SZÉKELY [1] 2527
SZIEBERTH [1] 1727
SZNAPIK, A. [6] 550, 687, 1292, 1365, 1394, 1468
SZUHANEK [3] 1633, 1776, 1881

TAIMANOV [5] 462, 552, 1281, 1297, 2377
TAIMANOV; VASIUKOV [1] 1167
TAL [8] 1237, 1240, 1245, 1358, 1384, 1452, 1488, 1996
TAL; GUFELD [2] 1210, 2043
TARJAN [1] 1382
TESKE [1] 2035
THIPSAY [8] 836, 982, 995, 1067, 1577, 1907, 2568, 2672
THIPSAY, P.; THIPSAY, B. [2] 2220, 2230
THORSTEINSSON, TH. [1] 1509
TILAK [1] 2079
TIMMAN [8] 680, 877, 944, 1288, 1355, 1374, 1571, 2336
TIMOSHENKO [3] 1726, 1873, 2056
TISCHBIEREK [1] 1396
TIVIAKOV [4] 937, 2226, 2421, 2452
TOCZEK [1] 1838
TODOROVIĆ [6] 667, 829, 929, 1673, 2044, 2115
TOMASHEVSKY [1] 1917
TOMPA, J. [4] 606, 608, 1341, 1372
TOPALOV [1] 2193
TORRE, E.; CHIONG [1] 2515
TRABATTONI [1] 1982
TRAJKOVIĆ, M. [2] 1286, 1951
TREGUBOV [3] 975, 1030, 1837
TRIFUNOVIĆ [2] 308, 1212
TROFIMOV, S. [1] 1654
TRUSKAVETSKY; RETINSKY [1] 1065
TSEITLIN, MI. [3] 577, 977, 1478
TSESARSKY [2] 1031, 1033
TSYN [1] 2129
TUKMAKOV [5] 461, 698, 782, 1274, 2101
TUNIK [3] 939, 979, 2536
TYŠKOVEC [1] 2108

UBILAVA [1] 500
UGRINOVIĆ [2] 579, 1325
UGRINOVIĆ; KRNIĆ, Z. [1] 400
UHLMANN [4] 432, 1165, 1564, 1960
ULIBIN; LISENKO, A. [3] 936, 1665, 2659
ULIBIN; VOLOVIK, D. [1] 1459
UMANSKAYA [1] 800
UMANSKY, M.; DREEV [1] 2022
UMANSKY, VL. [1] 2352

VAGANIAN [3] 419, 544, 1570
VAIDYA, C. [1] 2427
VAISMAN, V. [4] 514, 688, 1482, 2370
VAÏSSER [2] 1457, 2010
VALDÉS, LU. [2] 1602, 2649
VALDÉS, LU.; MORALES, V. [1] 921
VALLEJO PONS [1] 2282
VAN DER WIEL [8] 621, 702, 846, 1360, 1668, 1790, 2050, 2053
VAN RIEMSDIJK, H. [1] 1933
VAN WELY [6] 855, 1003, 1074, 1744, 2100, 2705
VARAVIN [5] 1844, 1850, 2066, 2078, 2704
VARGA [1] 2127
VARNUSZ [2] 499, 1988

VASIUKOV [5] 386, 1202, 1220, 2052, 2690
VÁZQUEZ, R.; PÉREZ, LU. [1] 2225
VÉGH, E. [1] 1405
VELIČKOVIĆ, SA. [7] 786, 1885, 2039, 2069, 2441, 2459, 2631
VELIKOV [2] 1321, 2513
VELIMIROVIĆ [5] 362, 398, 418, 1209, 1243
VENKATESH, M. [1] 2621
VERA [3] 940, 1826, 2165
VERDUGA [1] 1350
VERŐCI [1] 441
VESCOVI [2] 1925, 2583
VESELOVSKY, Y. [1] 818
VIDONIAK [2] 809, 819
VILELA [7] 999, 1364, 1568, 2023, 2028, 2098, 2597
VLADIMIROV [3] 668, 1542, 2490
VLASSOV, N.; SHIPOV [1] 2114
VOKAREV [1] 2600
VOLCHOK [2] 2156, 2412
VOLKOV [1] 1016
VOLOKITIN [1] 2292
VOLZHIN [3] 2185, 2413, 2671
VOLZHIN; POSTOVSKY [1] 1043
VOROBIOV [2] 1088, 2268
VOYNA [3] 992, 1800, 2607
VUČKOVIĆ [2] 969, 1786
VUJADINOVIĆ, G. [1] 2351
VUL [1] 1793
VYZMANAVIN [1] 1385
VYZMANAVIN; KALINITSCHEW [2] 613, 2017
VYZMANAVIN; KISHNEV [1] 652

WALL, T. [1] 2202
WANG ZILI [4] 789, 1503, 1593, 2507
WARMBIER; KUPREICHIK [1] 2136
WATSON [2] 774, 2077
WEDBERG [1] 1367
WEINSTEIN, N. [1] 2107
WINANTS [3] 1433, 1864, 2103
WINCKELMANN [1] 2265
WITKE [1] 640
WOJTKIEWICZ [3] 1545, 1546, 1556

YAGUPOV [3] 883, 1637, 1870
YAKOVICH [3] 919, 1683, 2556
YANDEMIROV [1] 1612
YE JIANGCHUAN [1] 1498
YERMOLINSKY [3] 867, 1774, 1784
YERMOLINSKY; ATALIK [1] 942
YE RONGGUANG [1] 873
YEVSEEV [2] 1128, 2363
YUDASIN [4] 848, 2051, 2345, 2405
YUDASIN; PUKSHANSKY [1] 1346
YUDASIN; TSEITLIN, MA. [1] 2111
YUDOVICH jr. [1] 1248
YUDOVICH sr. [35] 306, 330, 347, 379, 397, 423, 430, 437, 449, 450, 481, 483, 484, 493, 495, 1145, 1172, 1173, 1174, 1185, 1186, 1187, 1200, 1227, 1232, 1263, 1272, 1294, 1954, 1963, 1971, 2316, 2317, 2323, 2683

ZAGREBELNY [3] 1585, 2180, 2573
ZAICHIK [1] 1424
ZAINEEV [1] 568
ZAKHAREVICH [2] 1671, 2153
ZAKHARTSOV [1] 2360
ZAKIĆ, B. [1] 898
ZAPATA [1] 1423
ZEZULKIN [1] 2438
ZIMMERMAN, Y. [1] 2071
ZINSER [1] 530
ZJUKIN [1] 2277
ZLOTNIK [1] 2511
ZÜGER [1] 2699

RR [100] 301, 312, 322, 353, 354, 363, 367, 369, 377, 382, 401, 439, 453, 456, 460, 468, 473, 478, 486, 490, 497, 501, 512, 523, 632, 634, 638, 647, 654, 658, 661, 662, 669, 690, 692, 700, 734, 735, 748, 751, 770, 780, 828, 866, 897, 906, 909, 918, 1038, 1081, 1123, 1140, 1141, 1153, 1176, 1189, 1190, 1213, 1218, 1221, 1229, 1253, 1289, 1418, 1442, 1445, 1474, 1476, 1489, 1499, 1513, 1525, 1532, 1533, 1554, 1623, 1694, 1711, 1713, 1755, 1804, 1851, 1854, 1875, 1890, 1922, 1966, 1981, 2260, 2322, 2332, 2369, 2382, 2396, 2465, 2491, 2503, 2579, 2591, 2663

Dizajn • Художник • Design • Design • Design • Design

Miloš Majstorović

Tehnički urednik • Технический редактор • Technical editor • Technischer Redakteur • Rédacteur technique • Redactor técnico

Svetlana Ignjatović

Štampa: Publikum, Beograd, Slavka Rodića 6
Printed in Serbia & Montenegro 2005

CIP — Каталогизација у публикацији
Народна библиотека Србије, Београд

794.1.05

ŠAHOVSKE kombinacije : antologija = Шахматные комбинации : антология = Chess combinations : anthology = Schach-kombinationen : anthologie = Combinaisons d'échecs : anthologie = Combinaciones de ajedrez : antologia / [odgovorni urednik, главный редактор, editor-in-chief, chefredakteur, rédacteur en chef, redactor en jefe Zdenko Krnić]. – 3. izd. = 3. изд. = 3rd ed. = 3. Aufl. = 3e éd. = 3. ed. – Beograd : Šahovski informator, 2005 (Beograd : Publikum). – 575 str. : graf. prikazi ; 24 cm

Tiraž 3. 000. – Registar.
ISBN 86–7297–053–5
1. Крнић, Зденко
a) Шах – Комбинације
COBISS.SR-ID 124789772

Made with ScanKromsator

Chess Informant